PUBLIC LIBRARIES OF SAGINAW

48739

48739

M 25138

27484

32914

B&R TAVERN

36890

55521

32914

SPIRIT OF COMMUNICATION

SAGINAW

TELEPHONE DIRECTORY

Followed by

BAY CITY
BIRCH RUN

FRANKENMUTH
FREELAND

REESE
ST. CHARLES

JUNE 1954

EMERGENCY FIRE AND POLICE CALLS – PAGE 1

SEE THE "CLASSIFIED" IN THIS DIRECTORY

YELLOW PAGES

ITS YELLOW PAGES TELL YOU "WHERE TO BUY IT"

MICHIGAN BELL TELEPHONE COMPANY

1453

counts.

HOW TO PLACE YOUR TELEPHONE CALL

IF YOU KNOW THE NUMBER and are calling . . .

BAY CITY . . . Dial 6 BA
BIRCH RUN . . . Dial 6 BI (letter I in GHI opening)
FRANKENMUTH . . . Dial 6 FR
FREELAND . . . Dial 61 (Figure 1)
REESE . . . Dial 6 RE
then the number

SAGINAW . . . Dial the number

ST. CHARLES . . . Dial 6 ST, then the number

(The above places are in your Local Calling Area)

ANY OTHER PLACE (Long Distance) . . . Dial "Operator"

IF YOU DO NOT KNOW THE NUMBER in . . .

BAY CITY . . . Dial 6 BA-113, INFORMATION

SAGINAW . . . Dial 113, INFORMATION

AKRON
AU GRES
AUBURN
BAY PORT
BIRCH RUN
FAIRGROVE
FRANKENMUTH
FREELAND
LINWOOD
MAYVILLE
MIDLAND
MILLINGTON
MUNGER
REESE
ST. CHARLES
SEBEWAING
STANDISH
VASSAR

Dial 113, INFORMATION. Give Information the name of the **PLACE** and person (or firm) you wish to call.

ANY OTHER PLACE . . . Dial "OPERATOR"

HOW TO PLACE A TELEPHONE SERVICE CALL

Telephone Out Of Order . . . Dial 114, REPAIR SERVICE

Assistance On A Call . . . Dial "OPERATOR"

Time Of Day . . . Dial 112

All Other Business . . . Dial 9911, the Telephone Company. When you are connected with the Telephone Company, ask for the Business Office giving your telephone number or name.

(See page 2 for office hours and other information)

Copyright, 1954 by Michigan Bell Telephone Company

"WHEN BETTER USED CARS ARE SOLD

JIMMY DAWN

WILL SELL THEM"

233 S. Weadock Saginaw, Michigan Dial 3-6331

PREFABRICATED HOMES and GARAGES FHA APPROVED

MIDSTATE ROOFING AND INSULATING CO.

FOR BLOWN IN INSULATING ROOFING and SIDING

223 HOYT STREET -:- PHONE 2-4932

CROSS CHECK DIRECTORY

OF

SAGINAW TELEPHONE NUMBERS

LISTED NUMERICALLY

BUSINESS CLASSIFICATIONS

LISTED ALPHABETICALLY

and

STREET ADDRESSES

LISTED ALPHABETICALLY

1947 ISSUE

R. C. PIERCE Publishing Company

HOME OFFICE

105 SO. NIAGARA SAGINAW, MICH.

HOYT-PUBLIC LIBRARY
SAGINAW, MICHIGAN

"Business Comes Where It Is Best Serviced"

KING COLLECTION BUREAU

702 Second National Bank Building

DIAL 2-4113

Where you receive the highest net dollar return on your collection accounts.

NU-ENAMEL PAINTS AND VARNISHES

PAINT BRUSHES
THINERS
ACCESSORIES

SPECIALTY ON
HIGH PRESSURE
SLOW LEAKS

GATES V-BELTS
GATES TIRES
VULCANIZING

HIGHWAY TIRE SERVICE

1011 Gratiot Avenue — WM. F. SCHNEIDER, Mgr. — Phone 2-0912

VALLEY FARMER — SERVING THE FARMER IN SAGINAW VALLEY

GREATER READER INTEREST — GREATER CIRCULATION

105 South Niagara — SAGINAW OFFICE — Telephone 2-7113

B. F. GOODRICH STORES

TIRES — BATTERIES — RADIOS — BICYCLES

94 West Genesee — Convenient Budget Terms — Dial 2-4101

COLLECTIONS

Commercial

Retail

DIAL 2-2113

"Located in the heart of Saginaw's Business District Since 1928"

—

F. J. HANSON

106 EAST GENESEE AVENUE

Bancroft Hotel Building

MAYTAG SAGINAW COMPANY

"SAGINAW'S OLDEST MAYTAG STORE"

211 SO. WASHINGTON — PHONE 2-8833

"A Friendly Place to Trade"

Bridgeport Lumber & Supply Co.

General Electric Service and Supplies

DIAL 3-8401

6088 DIXIE HIGHWAY — BRIDGEPORT, MICHIGAN

AWNINGS
and CANOPIES
MADE to ORDER

Valley

TARPAULIN, TENT and AWNING CO.

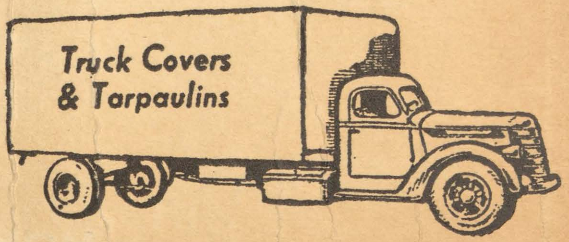

Dial 3-2625 — ERIC WESSBORG, Owner — 321 Johnson

PUBLIC LIBRARIES OF SAGINAW

5105	Stalmacher, A
5107	Haskin, M. Jr.
5108	Rondo, E.
5116	Fifarek, F.
5126	Kobernat, R.
5128	Weaver, A.
5134	Miller, R.
5138	Brasseur, F.
5140	Johndro, F.
5145	Wascher, H.
5155	Dawson, M.
5159	Corbin, C.
5160	Brown, R.
5161	Feuerstein, D.
5163	Combs, W.
5164	Smith, R. L.
5167	Baldridge, S.
5170	Foster, D.
5190	Meyer, J. Jr.
5191	Little, B.
5192	Whitney, C.
5200	McAllister, R.
5213	Wiesenmaier, R.
5219	Crippen, K.
5233	Eastman, W.
5234	Wiltsie, J.
5236	Browning, H.
5237	Munck, L.
5238	Haenlein, J.
5247	Jarema, A.
5248	Hales, E.
5257	Stewart, R.
5260	Bishop, G.
5264	Lisee, H.
5270	Corne, L.
5271	Bluemlein, A.
5272	Makela, A.
5276	Dupuis, W.
5279	Westendorf, L.
5293	Harris, J.
5294	Meyer, H.
5309	Bryson, M.
5313	Boehlke, W.
5317	Paramo, F.
5319	Bloomfield, M
5324	Anagnostopoulas, T.
5338	James, S.
5349	Hall, H.
5350	Galao, E.
5358	Acklen, W.
5360	Conden, V.
5362	Petersen, N.
5365	Brisco, D.
5367	Lee, A.
5370	Corne, L.
5377	Cronk, R.
5380	Bennett, D.
5388	Claspell, R.
5389	Isom, R.
5394	Hasselman, H.
5401	Fields, H.
5402	Petrie, W.
5407	Stoll, F.
5409	Anderson, A.
5412	Carle, W.
5419	Wright, E.
5426	Kindred, J.
5431	Couillard, P.
5433	Chaltraw, W.
5437	McGivern, W.
5445	Beeckman, L.
5446	Doran, H.
5448	Schreiner, G.
5452	Curry, V.
5453	McFarland, A.
5458	Lamb, F.
5465	Schroeder, C.
5468	Eastwood, M.
5472	Baldridge, A.
5487	Atherton, P.
5488	Gotowka, G.
5496	Aune, R.
5518	Zeitler, F.
5527	Haley, R.
5530	Weikel, J.
5532	Cruz, V.
5547	Ladson, G.
5553	Lewless, C.
5556	Sargent, J.
5559	Stolz, G.
5560	Krieger, C.
5562	Nalevayko, W.
5565	Smith, F.
5570	Sawyer, J.
5580	Hohl, H.
5582	Stack, L.
5588	LaDrig, J.
5591	Rogalski, F.
5593	Doyle, G.
5595	Erndt, J.
5596	Garrett, A.
5600	Woodford, L.
5602	Method, M.
5603	Terror, E.
5604	Smith, W.
5607	Bayne, R.
5609	Herron, F.
5623	Shumack, A.
5633	Schultz, L.
5636	Newsome, R.
5638	Klement, F.
5642	Mey, O.
5644	Johnson, H.
5646	LaDrig, E.
5653	Kail, M.
5654	Kostick, A.
5658	Nelson, W.
5664	Fulco, R.
5668	Lentner, R.
5685	Terell, E.
5692	Wells, T.
5696	Stewart, N.
5706	Tjernell, S.
5707	Controulis, T.
5708	Achard, R.
5719	Needham, A.
5720	Himmelein, J
5725	Donnelly, J.
5742	Fager, E.
5746	Walz, S.
5748	Eickholt, A.
5757	George, R.
5764	Jackson, W.
5768	Scherping, C.
5769	McKinley, W.
5772	Fuller, L.
5775	Libke, C.
5776	Fisher, E.
5782	Scott, S.
5783	Frenzel, L.
5787	Watters, M.
5789	Corcoran, C.
5796	Planta, E.
5797	Knight, R.

FOR MIMEOGRAPHING SERVICE
FROM A TO---Z
DIAL 4-3101
PIERCE PUBLISHING CO.

6000 PENNY ANTE SPOT
6001 Mikula, A.
6002 Kiely, J. F
6003 Enis, K.
6004 Brillian, R. L.
6005 Bergstrom J.
6006 DeRosia, R. E.
6007 Kuslewskie, P. J.
6008 GRUBE DRUG
6009 Stafford, J.
6010 Lenick, S.
6011 Kristalyn, W.C.
6012 Blohm, E.K.
6013 Schrader, E.
6014 Rupprecht, H.
6015 Carpenter, J.G.
6016 Van, Y.J.
6017 Stewart, M.J.
6018 Cunningham, M.W.
6019 Whitefield, M.
6020 Meyer, E.M.
6021 Ruff, M.B.
6022 Greenwood, W.E.
6023 Lesee, A.W.
6024 FURLO GROCERY
6025 Redfern, V.B.
6026 Aird, D.
6027 CHARM BEAUTY STUDIO
6028 Ensminger, A.E.
6029 Hyer, J.A.
6030 Lawler, G.
6031 Klein, L.
6032 Floyd, S.
6033 Ross, M.J.
6034 Baird, J.A.
6035 Call, R.R.
6036 Winters, J.A.
6037 Knott, F.J.
6038 Whaley, G.
6039 Shaddeau, B.
6041 Klein, F.F.
6042 Lenick, A.
6043 Mann, L.J.
6044 MacRae, E.C.
6045 Gerschbacher, S Jr.
6046 Markey, W.J.
6047 DIAMOND, H.L. Dr.
6048 Nicol, D.
6049 Frantom, T.
6050 Case, G.E.
6051 Gadd, J.D.
6052 LaDrig, J.F.
6053 Roberts, A.C.
6054 Maher, J.S.
6055 Barr, J.G
6056 Jordan, D.
6058 Morley, M.
6059 Andreotte, D.
6060 ERNST, A.R. Dr.
6061 Hall, T.L.
6062 Schimmeyer, C.
6063 Tafel, L.J.
6064 Dubay, C.

6065 Vaughan, J.K.
6066 Kratz, P.J.
6067 Skinner, G.H.
6068 STANDARD ROOFING
6069 Heindl, L.J.
6070 STROBEL BROS.
6071 Goes, L.
6072 Loftus, L. Jr.
6073 Gilbert, R.
6074 Cherry, J.C.
6075 Roussear, F.
6076 Stevens, R.E.
6077 Reid, J.
6078 Brenske, A.
6078 Klitz, E.L.
6080 Geth, R.O.
6081 Gerst, R.
6082 Pierrie, W.
6083 Becker, W.
6084 MAIERS MOTOR FREIGHT
6085 Temple, T.
6086 Brussow, W.
6087 Stuart, N.C.
6088 Schmitz, L.E.
6089 Benjamin, G.W.
6090 Friedli, O.E.
6091 Johnstone, G.
6092 Farrell, R.
6093 Kimball, D.A.
6094 Devaney, W.J.
6095 Bader, F.
6096 Balzer, D.
6097 DeGroat, C.R.
6098 Nash, W.J.
6100 CREDIT BUREAU
6111 BANCROFT HOTEL
6120 WESTERN UNION
6130 CONSUMERS POWER
6141 CHEVROLET SERV. MFG.
DIVISION, GMC
6151 SAGINAW CITY HALL
6161 SAGINAW FIRE DEPT.
6171 P.M. RAILWAY CO.
6181 COURT HOUSE
6200 Cartwright, L.J.
6201 Gambill, L.S.
6202 Michols, D.M.
6203 Robertson, T.
6204 Kraft, P.B.
6205 Dawson, L.J.
6206 Salvner, W.
6207 Herzeski, S.
6208 List, A.C.
6209 Anderson, A.M.
6210 Sommers, B.
6211 Herbick, C.J.
6212 Curtis, C.D.
6213 Campbell, L.
6214 Wendt, H.
6215 Brennan, T.L.
6216 Rogner, O.
6217 Schmidt, C.
6218 Goepp, S.M.

6219 Willis, N.E.
6220 Bauer, C.F.
6221 Schwab, W.
6222 Karls, H.
6223 Koerber
6224 Kretz, H.G.
6225 McRae, A.
6226 Rhea, J.A.
6227 Stevens, J.J.
6228 Koeppen, E.
6229 Kingry, V.
6230 Adsit, F.
6231 Ferguson, J.O.
6233 MICH. HIGHWAY
MAINT. GARAGE
6234 Bonnell, C.J.
6235 Eib, P.G.
6236 PIASKOWSKI, REV.
6237 MUEHLENBECK, W.
6238 Rosa, F.
6239 Kirn, K.
6240 Kaylor, E.L.
6241 Walker, G.W.
6242 Forsythe, H.G.
6243 Anderson, D.F.
6244 Ott, P.
6245 Dittmar, D.L.
6246 Toney, H.S.
6247 Parent, R.
6248 Heindel, A.J.
6249 Bottke, A.
6250 Gill, M.G.
6251 Brown, F.A.
6252 Sag. Roofing &
Insulating Co.
6253 Thomson, W.
6254 Miller, H.E.
6255 Lytle, H.H.
6256 Karls, M.
6257 Klein, M.W.
6258 DURMAN, D.C. Dr.
6259 Clabuesch, E.
6260 Kundinger, R.W.
6261 Brewer, G.
6262 Smith, E.J. Dr.
6263 Brandi, E.V.
6264 Lackie, C.
6265 Mickey, J.
6266 Meiselbach, W.
6267 Tucker, R.O.
6268 Gregory, E.
6269 Sternhage, P.
6271 Byron, R.P.
6272 Brody, E.A.
6273 Howell, C.M.
6274 CANTEEN SERV.CO.
6275 Dudewicz, L.E.
6276 Armstrong, G.M.
6277 BASTIAN BROS. CO
6278 Schneider, M.E.
6279 Cornack, M.W.
6280 Porter, M.M.
6281 Slado, J.T.

PUBLIC LIBRARIES OF SAGINAW

6282 Hoefling, A.
6283 Linebaugh, W. J.
6284 Baum, W. B.
6285 Keaner, M. C.
6286 Kohlhoff, W.
6287 Kleinfelder, H.
6288 Weinberg, S. B.
6289 Copeland, G. R.
6290 Hay, A.
6291 EGLOFF, H. J., Atty.
6291 BORCHARD, F.J., Atty.
6292 Korth, W.
6293 SWAN-KING OIL CO.
6294 Piaszek, F.
6295 Eurick, A.
6296 Harrison, N. M.
6297 Grant, G. L.
6298 DeKett, B. G.
6300 Moorleghem, L.
6301 Zahn, J. G.
6301 SOUTH END GROCERY CO.
6302 Sullivan, F.
6303 Bellenbaum, E. W.
6304 Sadenwater, C. W.
6305 Schrems, J.
6306 Wilson, W. M.
6307 Bladzik, P.
6307 Wobig, G. A.
6308 Burk, N.
6309 Hedrick, M.
6310 Bradford, M.
6311 Nickle, F. H.
6312 SCHMERHEIM, F.
ELECTOR CONTRACTOR
6313 Wrege, C. A.
6314 Franz, M.
6315 POTTER SCHOOL
6316 Railling, A. K.
6317 King, F. J.
6318 Nestell, B. R.
6319 Sanocki, S.
6320 Ormes, M. H.
6321 TRADING POST
6322 Rump, H.
6323 Stadden, J. D.
6324 Kmetz, J.
6325 Schallenkamp, R. J.
6326 Dammann, J.
6327 Skillcorn, J.
6328 Weslock, P.
6329 Krukenberg, W.
6330 Malzahn, M. C.
6331 Greene, H. H.
6332 Bennett, E.
6333 Adams, E.
6334 Matthews, G.
6335 St. Charles, W.
6337 Booth, A.
6338 Denton, G. W.
6339 Abbott, F. P.
6340 GREENWOOD, W., Dr.
6341 Creer, A. J.
6342 SCHARFFE, A.W. & SON

6343 Huntley, A. E.
6344 Gase, G.
6345 Wilson, G. H.
6346 Ferrelli, M.
6347 Harris, J. W.
6348 Qualman, W. A.
6349 Knox, I. G.
6350 Forrest, E. C.
6351 Dando, H.
6352 Norris, J. D.
6353 SOLOMON MOTOR SALES
6354 Burkholder, C.
6355 Bruce, H.
6356 Wiechmann, H. Jr.
6357 Kostrzewa, H.
6358 Miller, J. M.
6359 Lange, A. B.
6360 Kenny, M.
6361 Hill, L. N.
6361 COURT BEAUTY SHOP
6362 Heidger, W.C., Jr.
6363 Gilles, M.
6365 Patterson, J. H.
6366 Anderson, J.
6367 SAGINAW COMMUNITY
RECREATION
6368 Turner, B. B.
6369 Boettcher, P. G.
6370 Butzin, H.
6371 La Fleur, H.
6373 Gohm, C. J.
6374 McGarry, J.
6375 GRAYCE'S BEAUTY
SHOPPE
6376 O'Brien, N. W.
6377 PIT & BALCONY, INC.
6377 BARN THEATRE
6378 Diment, W.
6379 Cline, O. M.
6380 Walker, K. M.
6381 Prentice, P.D.
6382 Struthers, A.
6383 Steinhagen, W.
6384 Yockey, P.
6385 McNamara, F. E.
6386 Weslock, A. F.
6387 MacDonald, A. G.
6388 Agans, B. F.
6389 Colpean, C. W.
6390 Lawrence, G. L.
6390 O'Grady, J.
6391 Pagenkopf, W.
6392 TOM RYAN'S MAYTAG
6393 Gawlok, P.
6394 Spence J.
6395 Doran, M.
6396 Powell, L.
6397 Schoenheit, E.
6398 Fraker, F. A.
6400 McMillen, R. D.
6401 Wilder, W.
6402 Pichotte, S.
6403 Alexander, A.R.
ALEXANDER NURSERIES

6404 TREDO, W. P. COMPANY
6405 Dettenthaler, E. H.
6406 Randall, M. L.
6407 Cay, G. S.
6408 Olmsted, W. R.
6409 MAC KINNON, E. Dr.
6410 Veremis, N.
6411 Simon, F. J.
6412 MAYNE, H. E., Dr.
6413 CROSS TYPEWRITER SERVICE
6414 Sproull, K. R.
6415 Goodrich, E. G.
6416 WAHL'S GARAGE
6417 Knapp, B. F.
6418 Hildebrand, A. E.
6419 Webster, F. D.
6420 WHITE SEWING MACHINE
SALES & SERVICE
6420 MILLER SEWING MACHINE &
VACUUM CLR. STORE
6421 Hunsaker, W. J.
6422 SHELDON, S. A., Dr.
6423 Waters, H. K.
6424 Bourcier, L. F.
6424 Bushey, L. F.
6425 Green, P. T.
6426 HEINZ, J. & SONS
6427 Simmet, W.
6428 Hagen, H.
6429 La Belle, A.
6430 Heineman, J. R.
6431 Gomm, L.
6432 Spatz, R. W.
6433 McKellar, E.
6434 Rohde, E. B.
6435 Sharp, N. L.
6437 Edwards, D.
6438 McDonald, J. R.
6439 Hensler, G.
6440 Riedlinger, L.
6441 Robertson, G. H.
6442 METROPOLITAN LIFE INS. CO.
6442 Burchill, W. L.
6443 Ruhlig, F.
6444 Lennox, J. A.
6445 Rupp, G. A.
6446 Evans, W. S.
6447 Hitchcock, E.
6448 Hass, R.
6449 Scherzer, F. C.
6450 Sumner, J. E.
6452 Woolever, B.
6453 Jutzi, E. M.
6454 PIERSON, C. A.
6455 Johnson, R.
6456 Radley, F.
6457 Dunbar, A. C.
6458 Goodman, A.
6459 Schneider, O.
6460 Lyman, R. R.
6461 Bement, F. G.
6462 Purdum, M. F.
6463 Dougherty, J.

HOYT-PUBLIC LIBRARY
SAGINAW, MICHIGAN

6464 Zuehlke, A. E.
6465 Grzsiak, M.
6466 Moeller, N.
6467 Eurich, W.
6468 Dietrich, W. U.
6469 Hinds, R. P.
6470 Reilly, J. A.
6471 Rabideau, L.
6472 Austin, G. G.
6473 Stoddard, G. H.
6474 Keyser, C.
6475 Krohn, R.
6476 Sowatsky, J.
6477 Pickering, W. L.
6478 Cronk, J. W.
6479 Wren, H.
6480 Rees, O. J.
6481 Sharpe, J. W.
6482 Weiland, E.
6483 Miller, O. R.
6484 Jennings, L. S.
6485 Beckert, A. C.
6486 Papinio, M.
6487 Floerke, P. J.
6488 Mathis, J., Jr.
6489 Klump, G. E.
6490 Barron, M. R.
6491 Beadle, R.
6492 Rippberger, J. J.
6493 Stitt, R. W.
6494 Jackson, R.
6495 Gehrls, G. F.
6496 Feige, H.
6497 Pardon, T. G.
6498 Johnstin, L. R.
6500 Koepplinger, K.
6501 Harrison, R.D. III
6502 Gaudreau, G. M.
6502 Youmans, E. L.
6503 Curott, C. F.
6504 Lawrence, E. G.
6505 Beohlke, O. J.
6506 McParlan, G.
6507 OTTER TRUCKING CO.
6508 Foley, J. C.
6509 Sanderson, S. C.
6510 Roberts, W. J.
6510 Marr, L.
6511 Brown, H. A.
6512 Middlestadt, M.
6513 Shoup, C. E.
6514 Izzo, J. J.
6515 SMITH HARDWARE CO.
6516 Derthick, H. A.
6517 Zahn, R. E.
6518 Wiltse, E. W.
6519 Gibson, H. F.
6520 Lacy, M. V.
6521 ZOLA, B., Dr.
6522 Marande, W.
6523 Smith, E. A.
6524 Koch, A. H.
6525 Grabowski, M. L.

6526 Bassett, F.
6527 Brooks, G. E.
6528 SHEPPARD TYPEWRITER SERVICE
6529 Straub, H.
6530 Deno, D. M.
6531 Pequignot, E. F.
6532 Klisch, A.
6533 Joyce, E.
6534 Kusowski, S.
6535 Helpop, F. J.
6536 Scorsone, G. A.
6537 Theobold, M. G.
6538 Canda, H.
6539 MOON, A. R., Dr.
6540 Hibner, J.
6541 McDonough, R. M.
6542 Berg, N. G.
6543 Pahl, B.
6544 Ecarius, J.
6545 Brockless, W., Jr.
6547 Mahaffey, G.
6548 White, M.
6549 O'Connor, W.
6550 LATHROP, B.W., Dr.
6551 VICTORY CIGAR STORE
6553 OGLESTONE, G. W., Dr.
6554 Swift, J. W.
6555 Smith, G. L.
6556 List, C. A.
6557 Matusensky, M.
6558 Weathers, E.
6559 Jacob, R. B.
6560 Wagner, H. R.
6562 Morris, J.
6563 Holm, H. C.
6564 MAC KINNON, E., Dr.
6565 MARTENSON, C. REV.
6565 CONGREGATION CHURCH
6567 Ranous, J.
6568 BISHOP, H. M., Dr.
6569 Willson, D. E.
6570 Corry, V. H.
6571 Tutwiler, K. E.
6572 Bauer, D. C.
6573 Schoenmeyer, G.
6574 Brown, D.
6575 Killinger, H.
6576 Watters, A.
6577 NOTIS, I. T. RABBI
6578 Miller, D. H.
6579 McInerney, M.
6580 Hutchinson, J. W.
6581 Graham, C. L.
6582 Kreuzberger, U. L.
6582 Mosser, M. K.
6583 Melcher, M.
6584 Newman, W. S.
6585 HOFF'S DAIRY FARM
6586 Wells, H. C.
6587 Makowski, V.
6588 Proper, F. D.
6589 Kostrzewa, F.

6590 Beck, C. H.
6590 McNabb, M.
6591 Hosbach, G. H.
6592 TURNBULL'S GREENHOUSE
6593 Butterfield, H. D.
6594 Hile, J. L.
6595 Burgess, A. A.
6596 Kiley, J. M.
6597 Heinike, M. C.
6598 Pumford, F.
6598 PUMFORD, A. & SON
6600 Richards, C. T.
6601 MODERN BRICK COMPANY
Milne, C. G.
6602 Robinson, J. T.
6603 Schultz, T. W.
6603 Hochschulte, J. H.
6604 Goodwin, J.
6606 Schaubel, H. W.
6606 DETROIT NEWSPAPER AGENC
6607 Goodman, E.
6608 Delaney, H.
6609 Sullivan, E.
6610 Raymond, E. E.
6611 Riddle, O. O.
6612 Saginaw County Jail
6613 Gerard, A.
6614 MINCO PRODUCTS COMPANY
6615 Buckingham, J. I.
6616 Mac Pherson, J. G.
6617 Graves, A. D.
6618 Schneider, J.
6619 Ruppel, J., Jr.
6620 Adair, J. H.
6621 Doerr, R. E.
6622 LAWRENCE HEATING SERVICE
6623 Bell, L.
6624 Chamberlain, C. H.
6624 Basinski, V. F.
6625 Arndt, A.
6626 Block, R.
6627 Stayen, A.
6629 Cook, E.
6630 Breitenborn, E.
6631 CONTRACTORS MACHINERY CO
6631 Bartholomae, W. F.
6632 Schnidmiller, F.
6633 Williams, M.
6634 Nelson, F. E.
6635 Mills, F. T.
6636 FRIEDLI DRY CLEANERS
6637 Wiechmann, W. H.
6638 HOME FURNACE COMPANY
6638 Uphoff, L.
6639 CONGRESS AVENUE BAPTIST CHURCH
6640 Bishop, P.
6641 Zorn, L., Jr.
6642 Mayer, F.
6643 Witt, G. A.
6644 Place, J. W.
6645 Brown, C. C.
6646 Call, E. B.

PUBLIC LIBRARIES OF SAGINAW

6647 Ferguson, J. B.
6648 Taylor, G. H.
6649 Weber, V.
6650 MEYER, H. J., Dr.
6651 Tefft, J. F.
6652 Arft, A. E.
6653 Renwick, H. L.
6654 St. John, L.
6655 Size, H.
6656 Elwardt, W.
6657 Calkins, J. E.
6658 Wilson, E. F.
6659 Bennison, J.
6660 Parker, F.
6661 Krictzs, E.
6663 GLAD-KEY REALTY CO.
6664 MAC MEEKIN J., Dr.
6665 Wendel, W.
6666 SAGINAW CLUB
6667 Baxter, G. W., Jr.
6668 Jolin, J. W.
6669 Zwingman, R. L.
6670 Hubble, E. D.
6671 Felsing, E.
6672 Rosewig, P. J.
6673 KERR, W., Dr.
6674 Webb, F.
6675 Lee, W. W.
6676 Richards, E.
6677 Burrows, R.
6678 Westman, G.
6679 Kenny, M.
6680 Beardsley, C. L.
6681 White, C. A.
6683 Eurich, R.
6684 Dailey, W. E., Jr.
6685 Rupprecht, H.
6686 Scully, W.
6687 Heidger, W. C.
6688 Diesler, O.
6689 Duwe, A.
6690 Andre, O. R.
6691 Shuler, C. A.
6692 Sweeney, T. L.
6693 Mundy, W. J.
6694 Mintline, E.
6695 Alber, C. R.
6696 Kaufman, E. C.
6697 Rembish, C.
6698 Shaler, F. H.
6700 Freeman, J.
6701 BISHOP, H.M., Dr.
6702 Baker, E. D.
6703 Solomon, D. E.
6704 Barbour, W. J.
6705 Alexander, R. C.
6706 Brechtelsbauer, A.
6707 Wilson, R. I.
6708 Krogman, H.
6709 Schust, E.
6710 Brasseur, I.
6711 ELBERT'S FOOD MARKET
6712 Kruske, G. A.
6713 Rupprecht, A.
6714 Noey, I.
6715 Yarmuth, M.
6716 GENERAL WELDING WORKS
6717 Sheldon, S. S.
6718 Keefe, T. E.
6719 Schill, C. W.
6720 Swett, E. E.
6721 McDermid, F. A.
6722 SCHUCH HOTEL
6723 Chambers, W. M.
6724 Ruffle, J. R.
6725 Bingham, B. C.
6726 Naleson, A. J.
6727 Rocha, A.
6728 McNish, A. C.
6729 Anschutz, R.
6730 Wheeler, L. A.
6731 O'KEEFE, E. T., Dr.
6732 KAUFFMAN, A. REV.
6733 Goforth, C. C.
6734 Slabaugh, A. E.
6735 Voss, E. B.
6736 Coats, W. H.
6737 Wagner, M.
6738 Butts, G.
6739 Griffin, J. B.
6740 Naylor, W. R.
6741 Flemings, G.
6742 KERR, W. B., Dr.
6743 Fischer, H. G.
6744 Himmelein, H. T.
6745 Bark, B. M.
6746 Dengler, A. A.
6747 Baker, C. J.
6748 Barry, D. W.
6748 Scogin, B.
6749 Katter, E. W.
6750 Sevoy, R.
6751 Kettelhohn, C. F.
6752 Frizler, D.
6753 Driggs, T. E.
6754 Bain, G. O.
6755 Edwards, E.
6756 Smith, C. N.
6757 Kroll, F. E.
6758 Leidlein, E. B.
6759 Bow, H. J.
6760 Domm, W. F.
Healey, E.
6761 Jiminez, L.
6762 Huegel, D.
6763 Petrie, H.
6764 Laracey, G. E.
6765 Cooper, F. P.
6766 Bovay, F.
6767 TROMBLEY, C.B.
GARAGE
6768 Akerley, B. H.
6769 Diechman, L. F.
6770 Teachout, J.
6771 Pinnell, J. E.
6772 Crandell, H. J.
6774 Zuehlke, A. R.
6775 Sieggreen, E.
6776 Barrenscheer, A.
6777 Cook, A. E.
6778 Wolf, W. J.
6779 Greve, J.
6780 Pound, G.
6781 Wozniak, S.
6782 Hannam, H. T.
6783 Rice, W. E.
6784 Allore, M.
6785 Fritzler, E.
6786 Brandt, O. A.
6787 Schultz, D. F.
6788 Durand, C. M.
6789 Brandt, E. W.
6790 GALSTERER, E., Dr.
6791 Hausebeck, P. J.
6792 Lamb, E. W.
6793 GUIDA DRY CLEANERS
6794 Wesson, A. J.
6795 Germain, L. E.
6796 Reed, M.
6797 Coan, M.
6798 SAGINAW SHEET METAL
PARTS CORPORATION
6800 Muehlfeld, H.
6801 FISHER LUMBER &
SUPPLY COMPANY
6802 Logan, M. P.
6803 Burns, R.
6804 Schartow, R. C.
6805 Lange, F. L.
6806 Hebert, J. G.
6807 Quellet, L. E.
6808 BOSSENBROEK, E., REV.
6809 Arnold, E. J.
6810 O'Connor, M.
6811 Wojtasinski, A. F.
6812 Kuczwara, A. J.
6813 Geyer, N.
6814 Kamischke, J. A.
6815 Armstrong, M.
6816 SAGINAW DIAMOND OIL CO.
6817 McDonald, R. F.
6818 Moore, B. J.
6819 Muter, J.
6820 Morrow, R. W.
6821 SAGINAW AERO SERVICE
6822 Phillips, K. V.
6823 Lottridge, S. H.
6824 CARTER SHOP
6825 Reinke, A. W.
6826 Tabaka, E.
6827 Reinold, H. H.
6828 McIntyre, W. D.
6829 Brunner, J.
6830 Thompson, J. W.
6831 LYNES BROS.
6832 Westendorf, F.
6833 Hammerschmidt, E.
6835 Hagon, L.
6836 Wolter, M. H.

6837 Schobert, A. G.
6838 Crummel, W.
6839 Wero, L.
6840 Hopkins, C. D.
6841 Fisk, W. J.
6842 BECKER PRODUCTS, INC.
6843 CADILLAC OVERALL
SUPPLY COMPANY
6844 Savage, P.
6845 Bolster, A. W.
6846 Gernenz, A.
6847 Phelps, A. J.
6848 Fitzgerald, C.
6849 Roussin, L. N.
6850 Martin, W. H.
6851 Kostrzewa, J.
6852 Krueger, J. H.
6853 RED ROBIN
6854 Marxer, F.
6855 Krueger, G.
6856 Mielke, E. E.
6857 Walls, W. F.
6858 Snyder, H. D.
6859 Blaze, M.
6860 Sowulewski, J. R.
6861 MUELLER BROS.
6862 Coenis, J. F.
6863 Leonard, J. M.
6864 Meyer, E.
6865 Sawyer, W. J.
6866 Becker, L. R.
6867 Moore, B. J.
6868 Cronk, D. R.
6869 Vogt, R. C.
6870 DUDEWICZ GROCERY
6871 Yaeger, W. H.
6872 BRENNER & COHEN
6873 Hospal, H. F.
6874 Large, H. D.
6875 Topham, P. W.
6876 STANTON, H.M., Atty.
6877 Boehm, O.
6878 Murphy, G.
6879 Kagel, C. A.
6880 Heney, N. W.
6881 FERGUSON INS. AGENCY
6882 Davis, B. C.
6883 Glover, O.
6884 McInnis, G.
6885 Gepfer, H. W.
6886 Kilbourn, C. D.
6887 Boyer, A. R.
6888 Kuehn, P.
6889 Anderson, N. T.
6890 Stack, E. A.
6891 Causie, D. R.
6892 Pabst, L. C.
6893 Hunter, A. R.
6894 Knisley, E.
6895 LaDousa, C.
6896 Benkendorf, H.
6897 Harbin, G. C.

6898 Marker, R.
6900 Graham, C.
6901 Barrigar, R.
6902 Lytel, H. H.
6903 Schroeder, B.R.
6904 Meyer, A.
6905 Gravelle, K. A.
6906 Scherzer, W.
6907 Gibbs, J. P.
6908 Roemer, C. B.
6909 Schleicher, B.C.
6910 Koepke, E.W.
6911 Raper, R. E.
6912 Schofield, H.W.
6913 Brassaw, H.
6914 DeShone, G.
6915 Greenburg, C.
6916 Steltzriede, W.
6917 TRANSAMERICAN
FREIGHT LINES, INC.
6918 Dankert, H. W.
6919 Schrank, E. W.
6920 Gilbert, H. J.
6921 Childs, O. H.
6922 Trask, L.
6923 Jones, V. L.
6924 Donaldson, J. R.
6925 Bernecker, R. J.
6926 Scheidler, R.
6927 Dickinson, J. A.
6928 Trogan, N., Jr.
6929 Glick, J.
6930 Blasius, K.
6931 Finger, B. A.
6932 Preston, R. S.
6933 Berg, J.
6934 Trier, H. W.
6935 Fitch, E. H.
6936 Krafft, W. O.
6937 Asman, E. W.
6938 Woodruff, S.
6939 Malone, A. C.
6940 Van Conant, E.
6941 Osmond, L.
6942 Boyle, J. G.
6943 DeVinney, S. S.
6945 Ruff, T. R.
6946 Schian, J.
6947 Liskow, J. C.
6948 Frick, E.
6949 Dygert, B.
6950 Owen, L.
6951 UNIVERSITY & COLLEGE
EXTENSION SERVICE
6952 Mitchell, H.
6953 Schmidt, R.
6954 Rosenberg, N. A.
6955 Busch, J.
6956 Heimer, G. J.
6957 Dehoog, J.
6958 ERNST, A. R., Dr.
6959 McGuire, B.

6960 Sills, M. G.
6960 Shawl, K. A.
6961 Meyer, E. A.
6962 Bertrand, C. M.
6963 Evert, C. W.
6964 Pietrick, P.
6965 Leppert, V. M.
6966 Johnson, B.
6967 Zander, G. H.
6968 Adrian, G.
6969 Popp, H.
6970 Rader, E. A.
6971 Cameron, R. B.
6972 Warner, J. W.
6973 Brown, J. B.
6974 Gaus, E. D.
6975 Nentwig, R. E.
6976 PAINTERS & DECORATORS
UNION, LOCAL 1267
6977 Foss, C.
6978 Kempf, J.
6979 Yeager, E.
6980 Rentner, A. C.
6981 Schindehette, J. G.
6982 Bushey, M. L.
6983 Brenner, R. A.
6984 Scholtz, A. J.
6985 Mannion, F. J.
6986 Swinton, D.
6987 Roche, D. C.
6989 Carlson, E. R.
6990 Buchkowski, G.
6991 Gamez, J.
6992 Wellman, V. J.
6993 ALLINGTON & CURTIS
MANUFACTURING COMPANY
6994 Hubbard, R. A.
6995 Reinbold, H.
6995 Kaufmann, W.
6996 Dirker, J. H.
6997 Fassezke, E.
6998 Alock, J. N.

7000 Horenziak, W.
7001 Rupp, E. C.
7002 Kunkel, E.
7003 Peterson R.
7004 MAXSON, E.C. & SON
7005 Washburn, C. A.
7006 Wall, A. F.
7007 Myer, A. F.
7008 Casper, J. F.
7009 Wuchert, J.
7010 Judel, M.
7011 MAYNE, H., Dr.
7012 Shaw, B. M.
7013 Hodges, E.
7014 BRAND & HARDING
MILLING COMPANY
7015 Kaltenback, S.
7016 Knief, E. E.

7017 Cansfield, H.
7018 CITY HEALTH DEPT.
7019 Staudacher, D. L.
7020 Gruelzmacher, A. H.
7021 Lester, E.
7022 Sibel, W.
7023 Benson, J.
7024 Smith, C. J.
7025 Head, J. E.
7026 Mershon, J. D.
7027 O'Connor, L. A.
7028 Whyte, S. R.
7029 PENNEY, L.C., Dr.
7030 Bailey, S. J.
7031 Wines, G. A.
7032 Sales, M. A.
7033 N.Y. CENTRAL WAREHOUSE
7034 Schulz, A. E
7035 Green, F. S.
7036 Brown, S. H.
7037 Riley, W. L.
7038 Krieg, M.
7039 Gustafson, G.
7040 Swantek, A.
7041 Downer, E. L.
7042 Hager, S.
7043 Harley, J. A.
7044 RELIABLE WELDING CO.
7045 Welzin, F. E.
7046 Hensler, R. W.
7047 Reimann, L. F.
7048 Gasper, E. J.
7049 Benway, C.
7050 MIDSTATE ROOFING &
INSULATING COMPANY
7051 SCORSONE, J. L., Atty.
7052 Rindhage, V.
7054 Bryan, K. L.
7055 Carlton. Twp. Hall
7056 Pease, H.
7058 Hintz, A. F.
7059 Brandt, R.
7060 Megerle, H.
7061 Hagerty, E. J.
7062 MAC DONALD & STINGEL
7063 Hillert, E. C.
7064 Gunther, C. C.
7065 Habeck, C. P.
7066 Remer, J.
7067 Kirchner, H. C.
7068 Kelzow, G. H.
7069 HOME DAIRY WRHSE.
7070 GOODWILL DRY CLEANERS
7072 Parker, B. C.
7073 Smith, J. F.
7074 Spinning, W. C.
7075 OUR LADY OF
MT. CARMEL
7076 Goodwin, D. K.
7077 Leibinger, J. J.
7078 Thomson, D. W.
7079 Fahning, G.
7080 Brown, R. J.
7081 Herman, V.
7082 Schutt, H. W.
7083 Eastman, R. E.
7084 Koehler, M.
7085 HENSLER'S
FURNITURE SHOP
7086 MAINOLFI, J.J., Atty.
7087 Spielmacher, L. W.
7088 Hodgson, B.
7089 Weidenmiller, S.
7090 MOOSE TEMPLE
7091 Byron, R. J.
7092 Plowdrey, M.
7093 Thery, C. L.
7094 Merrich, M.
7095 Princing, R.
7096 Eldred, H. B.
7097 Ireton, W. F.
7098 Gustat, M.
7600 Kreuger, E. S.
7601 Granville, W.H., Jr.
7602 Manning, J. L.
7603 HURON PORTLAND
CEMENT COMPANY
7604 Larson, J. T.
7605 Kendrick, L. S.
7606 Ziemer, H.
7607 Schwartje, H.
7608 Telmos, J.
7609 Schoch, G. H.
7610 Miller, E. F.
7611 LOTH BROS. DAIRY
7613 Beckler, J. L.
7614 Rosenberg, B. I.
7615 Gilyard, C.
7616 Lenz, W. L.
7617 Mueller, D.
7618 Sherman, W. E.
7619 Thompson, C.
7620 Richard, D.
7621 Reed, W. H.
7623 Pippen, W. E.
7624 Zumer, E.
7625 Heydrick, L.
7626 Hatfield, W.
7627 Slade, N. E.
7628 Walther, G. E.
7629 Noblet, R. O., Jr.
7630 Fox, C. J.
7631 O'Neil, E. C.
7632 HOLLIDAY GROCERY
7633 ALLEN WALES ADDING
MACHINE COMPANY
7633 DICK, A. B., CO.
7633 FRIDEN CALCULATING
MACHINE COMPANY
7634 ADAMS MOTOR EXPRESS
7635 Orgren, R. G.
7636 McDonald, V.
7637 Hoffman, B. J.
7638 COLONIAL BEAUTY SERV.
7639 Hill, D. M.
7640 Pasel, V.
7641 GROVERS BROS. PACKING CO.
7642 Kessler, F. W.
7643 Lentz, W. W.
7644 Stolz, G. S.
7645 Berghoff, J. A.
7646 MC KINNEY'S SERV. STA.
7647 Dvorsek, V. RN
7648 Mainolfi, C.
7649 Grill, H. J.
7650 Riddick, F. R.
7651 Sutton, C.
7652 Buggia, D.
7653 Laufer, D. L.
7654 Buehler, J. A.
7655 Kuehn, G. E.
7656 Kaufmann, A. J.
7657 Forsyth, L. L.
7658 Haman, F. M.
7659 Morris, R. T.
7660 Mullen, L. W.
7661 Dine, L. N.
7662 Bierschbach, E. P.
7663 Rousseau, E.
7664 Koeppen, C.
7665 COURT CENTER BAKERY
7666 Bull, A.
7667 Gudritz, H. T.
7668 Burwash, W. E.
7669 Gerhardt, J. J.
7670 Hatch, S. W.
7671 Kubiak, C. J.
7672 Shaw, L. M.
7673 Dukarski, T.
7674 Schwager, W. E.
7675 Frosch, J. L.
7676 Freudenstine, E.
7677 BORDEN'S ICE CREAM
WHOLESALE
7678 Wolfe, B.
7679 Challis, B.
7680 Lent, A. J.
7681 Schmidt, F. W.
7682 Leece, P. C.
7683 Huber, E. W.
7684 Halcli, R. R.
7685 Hobart, G.
7686 Luth, R. J.
7687 Friske, J. P.
7688 Smelley, W. C.
7689 SUPT. OF FILTRATION
7690 Krieg, T.
7691 Bolf, P. M.
7692 Koenig, M.
7693 Dersch, A. G.
7694 Rockwell, C. E.
7695 Virginia, L. T.
7696 Poppeck, M. H.
7697 Kruske, P. L.
7698 Kwiatkowski, F. G.
7700 Hoefling, S.

7701	Campbell, C.
7702	Denglef, L.
7703	Day, L. E.
7704	Dickey, E.
7705	David, A.
7706	Butenschoen, A. L.
7707	BROADWAY LANE MILLINERY
7708	Woodford, W.
7709	Reinhardt, H. D.
7710	Nash, F.
7711	Bauer, G. J.
7712	GOMON, L. D., Dr.
7714	Finney, C.
7715	Bruton, M. F.
7716	Miller, V.
7717	Crane, E.
7718	Jex, R. E.
7719	Schmidt, J. H.
7720	Haug, F.
7721	Davis, F.
7722	ACORN PRESS
7723	Bauer, C. J., Jr.
7724	Cook, A.
7725	Jakes, C.
7726	Trier, F. C.
7727	Fleming, F.
7728	Rigby, G. P.
7729	Donaldson, J. W.
7730	Gelow, C. J.
7731	Volker, S. M.
7732	Collison, C. C.
7733	LaBarge, B. W.
7735	Sands, E.
7736	Ziegler, C.
7737	Grunow, E. W.
7738	Felten, W.
7739	NARLOCH, S., REV.
7740	Hynan, A.
7741	Erdman, J.
7742	AMERICAN PAPER BOX CO.
7743	BUSAID'S MARKET
7744	Asbeck, J.
7745	Bohn, C. P.
7746	Gerber, A. J.
7747	Burke, O
7748	Humphrey, G. L.
7749	Delude, L.
7750	Rowe, E. F.
7751	PIERSON, A. P., Atty.
7752	Boissonneault, G. A.
7753	Praay, G. E.
7754	Leutritz, J. O.
7755	Breitkreitz, A.
7756	Simpson, C. E.
7757	Perry, J.
7758	Corcoran, C. P.
7759	Ederer, R.
7760	Mueller, F. J., Jr.
7761	Simon, E. D.
7762	Wiesenmaier, J. J.
7763	Wisniewski, C. J.
7764	Brassem, W. J.
7765	Broughton, J.
7765	Lewless, A.
7766	Hughes, A. C.
7767	Pol, L.
7768	Tibbet, W. E.
7769	Fons, J. J.
7770	Kiely, E.
7771	CURRY & CURRY, Attys.
7772	Momier, L.
7773	Terrean, Le Roy
7774	Welcome, H. J.
7775	Ortner, E.
7776	Luplow, E. J.
7777	Herm, O.
7778	Hart, F. C.
7779	Huebner, A. J.
7779	Huebner, C.
7780	White, H. A.
7781	Zorn, H. M.
7782	Fish, J. V.
7783	RONEY, W. C. & CO.
7784	Calvert, C.
7785	Zittel, O. F.
7786	Schoenow, A.
7787	Greer, A. C.
7788	Frahm, H. W.
7789	Bach, M.
7790	Meehleder, F.
7791	De Prekel, T.
7792	Saxton, F.
7793	CITY ELECTRIC CO.
7793	Denner, F. H.
7794	Kelsey, O. A.
7795	Bloomfield, G.
7796	Nestell, C.
7797	Achard, F. C.
7798	Lindfors, K.
7800	Eldredge, D. O.
7801	SAGINAW KRAUT CO.
7802	Salvner, M. A.
7803	Spencer, C.
7804	Welzeihn, A. C.
7805	Colthorp, L. B.
7806	Patschinski, F.
7807	Jarvis, A. G.
7808	FORSYTHE, H. B., Agcy.
7809	BOLTON AUTO COMPANY
7810	Veitengruber, G.
7811	Bell, M.
7812	Mc Bratnie, J. W.
7813	Douglas, C.
7814	Trask, A.
7815	Popielarz, T.
7816	Osterbeck, P.
7817	Riska, E. H.
7818	Baumgarten, A., Jr.
7818	NEUENDORF-BAUMGARTEN AGENCY
7818	NEUENDORF, A. M.
7818	WILLIS, BRUCE R., Ins.
7819	SILHOUETTE SALON
7819	PASSOW, DORIS CURELL MASG.
7820	Brown, M. E.
7821	Dirker, J.
7822	Koehler, R. H.
7823	Mathews, C. J.
7824	Cuthbertson, W. H.
7825	Ralph, B.
7826	Buckler, C. W.
7827	Coulter, C. C.
7828	Krug, E. T.
7829	KOLCH, F. R., Optcn.
7830	Dater, A.
7831	WATTERS DRUG STORE
7832	Kretschmer, A.
7833	Schmidt, H. W.
7834	Case, C.
7835	SCHOEN'S CASH & CARRY CLEANERS
7836	Romzek, F.
7837	Seidel, E. M.
7838	Rine, L.
7839	Lambert, P.
7840	Meyer, L.
7841	Shea, C. J.
7842	Wiltse, D.
7843	Spooner, A.
7844	Klososki, V.
7845	Hayes, W., Jr.
7846	White, J. H.
7848	Hillman, H.
7849	Webster, E.
7850	Rick, A. M.
7851	Bagnell, S.
7852	Smith, F. L.
7853	Williams, L. R.
7854	KNUTTEL & BRUNNER
7855	Peltier, M.
7856	Longworth, J.
7857	Mc Clure, E.
7858	Wilson, J., Jr.
7859	Baker, L. M.
7860	Stolz, C.
7862	Dietzel, L.
7863	Krause, L.
7864	Newsted, F. N.
7865	Sargent, F. R.
7866	CONSERVATION OFFICER
7867	Mellhagen, M.
7868	Wesolek, C. E.
7869	Schmidt, D.
7870	Conlay, D. T.
7871	Sperling T. V.
7872	Levi, E. G.
7873	Henderson, R.
7874	Mack, K.
7875	Shilson, J.
7876	Seeley, D.
7877	Losee, F.
7878	Ulman, D. L.
7879	Williams, F. G.
7880	Abbott, C. M.
7881	AMERICAN AGRICULTURAL CHEMICAL COMPANY

7882 Fischer, C. M.
7883 Brunner, W. H.
7884 MILES AUTO PARTS
7885 Johann, J.
7886 Leslie, W. F.
7887 Burns, E.
7888 Nickodemus, J. H.
7889 Wintermeyer, P. A.
7890 Empey, F. W.
7892 Hart, A. D.
7893 H & H FUR COMPANY
7894 Henderson, G.
7895 Lavigne, J. J.
7896 Borchers, J.
7897 Paddock, H. F.
7898 Baumler, E.
7900 Gorney, W.
7901 Gase, R. M.
7902 Phelps, J. C.
7903 Seymour, T. C.
7904 RYAN, R. S., Phy.
7905 Wagner, M.
7906 Witting, R. C.
7907 Stark, J. H.
7908 MARTZOWKA, W.P., Phy.
7910 Lenhard, C. C.
7911 SAGINAW COUNTY FAIR
7912 Stahl, D. B.
7913 Davenport, H.
7914 SAGINAW IRON & METAL
WAREHOUSE
7915 Bradley, P. F.
7916 Milano, J. P.
7917 Knapp, G. J.
7919 Meyer, P.
7920 JAENICHEN, R., Phy.
7922 OWEN'S GARAGE
7923 Healy, J. T.
7924 Schott, C.
7925 Hurst, L. E.
7926 Remer, H. C.
7927 Wilkinson, R.
7928 McNicoll, G. H.
7929 Lilja, F.
7930 Tyrrell, J. M.
7931 Hall, G. H.
7932 Kellon, W.
7933 Phillips, J.
7934 Ciesielski, C.
7935 Boitel, H.
7936 BURKHARDT, C.W., Rev.
7937 Brady, A. D.
7938 Nestell, E. C.
7939 Koch, A. H.
7940 Skelton, R. M.
7941 Robertson, E. G.
7942 Bartlett, G.
7943 Olszewski, J. S.
7944 Kimmel, P., Jr.
7945 Patelski, S.
7946 Wahlfeil, E. A.

7947 Pearll, S. G.
7948 Koinis, G.
7948 Koinis, M. R.
7949 Westendorf, E.
7950 Propp, J.
7951 Zauel, R. J.
7952 Smith, C.
7953 Brown, M.
7954 Fromm, A.
7955 Mikoleizik, L.
7956 Minard, D.
7957 Hulse, V. M.
7958 Perry, G.
7959 Schroeder, E. J.
7960 Weiland, C.
7961 Foulds, J. W.
7962 Fogg, R. L.
7963 Rifenburg, P.
7964 George, H.
7966 Perior, H.
7967 Front, M. H.
7969 Wilson, G. F.
7970 Baird, J.
7971 Vervoort, A.
7972 Hoagg, R. M.
7973 Bees, J., Jr.
7974 Lewandowski, J.
7975 Stephenson, H.
7976 McLaughlin, W. L.
7977 Heilman, F.
7977 HEILMAN, F., Atty.
7977 PURCELL, J., Atty.
7978 Kiessel, R. J.
7979 Mallak, T.
7980 Joyce, A.
7981 Brandimore, C.
7982 Bodrie, E. W.
7983 Neumann, H.
7984 Pearce, J. P.
7985 Brown, A. N.
7986 Baumgartner, F. G.
7987 Lyons, A. E.
7988 Weil, C.
7989 SCHWINGER & SONS
7990 Anderson, K. A.
7991 Goodell, C. J.
7992 WEBBER, T.D., Osteo.
7993 Hall, D.
7994 Brown, O. R.
7995 Nichols, S.
7996 Jackson, R. V.
7996 Krogman, R. H.
7997 EVOY RUG & FURNITURE
CLEANERS

8000 NOBILS SHOE STORE
8001 BREWER COMPANY
8002 Tessin, J. E.
8003 Mack, L. B.
8004 Fritz, C. A.
8005 Fager, T. C.
8006 Blake, F.
8007 La Flair, P. F.
8008 Deno, M.
8009 Young, H.
8010 Wagoner, W. E.
8011 Hardy, E. N.
8012 Whitcomb, B. T.
8013 FALKENHAGEN GROCERY
8014 Harner, E.
8015 GARDEY, A. G., Dentist
8016 Schluckbier, F.
8017 ALGER, F. R., Prntg.
8018 Ciszewski, J. P.
8019 Ruppel, F.
8020 SURPRENANT, J.B., Rev.
8021 Dennis, H. C.
8022 STANFORD & BENTON GROC.
8023 Meyforth, H.
8024 Clutier, J.
8025 LIQUOR CONTROL COMM.
8026 SKOWRONSKI, C.A., Rev.
8027 Egloff, W.
8028 Schauman, J.
8029 Mundt, R. L.
8030 Ashley, T.
8031 Todish, F. G.
8032 Wesson, W. A.
8032 Beck, C. F.
8033 Coplin, W. D.
8034 Easton, B.
8035 Huebner, P. C.
8036 Buddle, S.
8037 MURPHY, A.P., Phy.
8038 Baumgartner, A. J.
8039 Sautter, J. A.
8040 Gorman, M. J.
8041 LUGER, F.E., Phy.
8042 LITTLE JOHN STUDIO
8043 Cunningham, D.
8045 Decker, M.
8046 Schaper, C.
8047 CALDWELL, H.C.
BEAUTY PARLOR
8048 DIECKMAN, A. J., DDS
8049 Fisher, G. F.
8050 Bohnhoff, E. L.
8051 Clark, R. J.
8052 Chapman, R.
8053 Buckley, O.
8055 Schultz, H.
8056 St. Mary, G.
8058 Call, B. T.
8059 MORELAND, H. J., Roofg.
8060 Lawler, J.
8061 FREDERICK'S BARBER SHOP

HOYT-PUBLIC LIBRARY
SAGINAW, MICHIGAN

8062	Abbe, K. W.
8064	Olson, W. O.
8065	Johnson, J. W.
8066	CITY WATER DEPT. SHOP
8067	Kolleth, A.
8068	Kirkham, V.R.D.
8069	Bosch, C. H.
8070	Habeck, H.
8071	Schultz, A. F.
8072	Robertson, A.
8073	Garrison, C.
8074	Carman, L. G.
8075	Becker, C. H.
8076	Kendall, H.
8077	PERRY ST. MARKET
8078	Lovay, E. L.
8079	Morrison, A. H.
8080	Steltzriede, H.
8081	Dowis, H.
8082	Austin, V.
8084	Fallis, M. L.
8085	Daugharty, Wm.
8087	Brace, C. H.
8088	Franz, C.
8089	Wagner, E.
8090	Ganschow, Wm.
8091	Littlejohn, G.
8092	SCHNELL'S AUTO PAINTING SERVICE
8093	Hirst, G.H.
8094	Gill, Jas., Jr.
8095	Morrow, F.
8096	Meisch, J.
8097	Blumke, M. M.
8098	Pringle, J.
8100	Laegler, Fred, Jr.
8101	BAUER & BAUER CLNRS.
8103	STANDARD ELECTRIC CO.
8105	BRADY SCHIRMER & CO.
8108	SCHIRMER DRUG CO.
8111	SAGINAW LUMBER CO., THE
8114	SAGINAW SHOW CASE & SUPPLY COMPANY
8116	SAGINAW COUNTRY CLUB
8118	SEEMANN & PETERS, INC.
8120	TILLOCK, R. A., Dent.
8121	MORLEY BROTHERS
8130	Bluem, E. C.
8131	VALLEY MOTOR PARTS, INC.
8133	Pococke, J. G., Jr.
8134	Cramer, L.
8135	Reetz, C. E.
8136	MICH. WHOLESALE GROCERS
8137	GEMMILL, L.C., Brkr.
8138	GRINNELL BROS.
8141	WOLOHAN, CHAS., INC.
8142	PERSONAL FINANCE CO.
8144	SCIENTIFIC BRAKE & EQUIPMENT COMPANY
8147	SCHREIBER, ALEX MKT.
8149	SHERIFF'S DEPT.
8151	WINKLER-LUCAS ICE & FUEL COMPANY
8153	GOULD DEPT. STORE
8154	ARMOUR & CO., MTS.
8158	Sweatland, G.
8159	SECOND NAT'L. BANK & TRUST, W.S. Office
8161	MICHIGAN BEAN CO.
8161	Orr, Andrew W., Ofc.
8161	Orr, Andrew W., Ofc.
8161	Orr, Wm. J., Ofc.
8161	Riedel, A. L.
8163	TUCKER, R.O. & SON
8166	DRAPER CHEV. CO.
8168	DRAPER CHEV. CO. PARTS DEPARTMENT
8169	DRAPER CHEV. CO. SALES DEPARTMENT
8171	GRAND TRUNK RWY. SYS.
8171	N. Y. CENTRAL SYSTEM
8173	Beechnor, J.
8174	BLISS & VAN AUKEN
8175	COOK & COOK, Lwyrs.
8176	DAVIS, J.
8177	COOK & COOK, Lwyrs.
8179	PACKARD SAGINAW CO.
8179	SCIENTIFIC BRAKE SERVICE
8180	BUTLER, M. G., Phy.
8181	AUBRY CLNRS & DYERS
8188	PITTSBURGH PLATE GLASS COMPANY
8191	CITY POLICE DEPT.
8198	MINUTE WELDING WORKS & SALES
8201	Draper, H. D.
8202	Mueller, P. S.
8203	Wilhelm, C.
8204	Ezop, H.
8205	Gabor, A. J.
8206	Chauvette, P.
8207	Fettig, F. J.
8208	Harris, J.
8209	Miles, H. E.
8210	Anschutz, E. C.
8211	CITIZENS MUTUAL AUTO INS. CO.
8212	Packard, B.
8213	Scheib, J. C.
8214	Remer, J. A.
8215	BAXTER PRINTING
8216	Benz, H. C.
8217	RICHARDS, R.M., Rev. MAHONEY, C., Rev.
8218	Donker, P. H.
8219	Anderson, J.
8220	McLeod, C. A.
8221	Blackmun, H.
8222	LANTERMAN PRESS, THE
8223	Hendricks, C.
8224	Brandle, M.
8225	Fahnanstiel, G.
8226	Russell, L. E.
8227	Clark, F. W.
8228	Thieme, F. A.
8229	Weigandt, J. A.
8230	Linden, P.
8231	Toms, C. E.
8232	Boshaw, M. E.
8233	List, W. W.
8234	Peruchietti, E.
8235	Miller, A.
8237	Houser, H. J.
8238	Miller, J. R.
8239	GOSSETT, W. A. FUNERAL HOME
8240	Tvardos, N.
8241	Shaltry, J. H.
8242	Wiegand, A. L.
8243	ACME WELDING WORKS
8244	Walls, C. J.
8245	Milne, H.
8246	Fassezke, C. H.
8247	Devers, M. C.
8248	Baustert, F. A.
8249	Mose, R.
8250	Treanor, P. F.
8251	AUTOMATIC AMUSEMENT COMPANY
8252	Parcell, W. J.
8253	Hutcheson, C. H.
8254	Hauffe, A. C.
8255	RISER, M.L., Atty.
8256	Somerville, J. F.
8257	Rohn, O.
8258	Morley, A. H.
8259	Minor, D. L.
8260	Smith, C. J.
8261	Ducham, J. W.
8262	McLean, J. F. Rooker, J. A.
8264	Carbeno, L. J.
8265	Sampierre, A. S.
8266	Marxer, B.
8267	Krause, E. L.
8268	FARMERS HOUSE ADM.
8269	Piotrowski, S.
8270	Nance, H. A.
8271	Hubbard, C.
8272	MADIGAN, H.H., Dent.
8273	Alderton, S. I.
8274	MC NALLY CONST. CO.
8275	HOWELL, D.M., Phy.
8276	Kwaiser, P.
8277	MC INTYRE, J. R. FUNERAL HOME
8278	Klein, A. C.
8279	Willard, H.
8280	White, L.
8281	Porterfield, V. M.
8282	Dean, R.
8283	Koviac, E. A.
8284	Huezenga, R. R.
8285	Busch, J.
8286	Jackson, D.
8287	Liebrecht, E.

8288 SALMER, F. G. MOTOR REBUILDING
8289 Hahn, C.
8290 GRATIOT CIGAR STORE
8292 Mc Carty, H.
8293 Davis, B. M.
8294 Westerman, F.
8295 Pelon, E.
8296 Wolcott, E. N.
8297 Bond, N.
8298 CITY PARK DEPT.
8300 Smith, J. A.
8301 Bauer, C.
8302 Kessel, E.
8303 DESHONE COAL CO.
8304 Sousa, W. J.
8305 Kerns, R. W.
8306 Fischer, C.
8307 Aunger, F. M.
8308 Dunlop, R.
8309 Hulgrave, J. B.
8310 Thon, A. J.
8311 Cook, G. A.
8312 Webster, A. H.
8313 NAT'L. MATTRESS CO.
8314 CLAYTOR, A. A., Phy.
8315 Schrank, E. W., Jr.
8316 FOSTER, C. C., MKT.
8317 Walker, S. J.
8318 Griffith, V. V.
8319 Schoberth, C.
8320 Milligan, E. A.
8321 Bogar, F., Sr.
8322 DEMBINSKY, SAM WHOLESALE MEATS
8324 Bromm, F. W.
8325 Dustin, G.
8326 Case, M.
8327 Heitkamp, T. J.
8328 Wellman, J.
8329 Eierman, A. J.
8330 Dean, C. H.
8331 Sharpe, T. W.
8332 Swanton, E.
8333 CALLAHAN FISH CO.
8333 CALLAHAN PAPER & SUPPLY COMPANY
8334 Kujawa, C.
8335 Mc Cullen, H.
8336 Wickes, H. R.
8337 Graebner, H. W.
8338 Dey, R. C.
8338 Herring, L. G.
8339 Loessel, E. F.
8340 Westphal, W.
8341 Shumate, R. L.
8342 Harrigan, F. D.
8343 LAMAR PIPE & TILE CO.
8344 Zingg, B. R.
8345 Garrett, R. J.
8345 Lindstrom, C. A.
8346 Dusek, C. J.
8347 Cowles, C. A.
8348 Waack, Wm. T.
8349 Wood, G.
8350 Bissonette, D.M.
8351 Brown, A., Jr.
8353 WHATLEY'S, TLR.
8354 Rossman, C.
8355 COUNTY CLERK
8356 Smith, S. S.
8357 Wright, R.
8358 Van Hellen, H. E.
8359 Jungerheld, A.F.
8360 Ditz, C. C.
8361 COURT ELECTRICAL APPLIANCES
8362 Ferguson, G. M.
8363 Paine, G.
8364 Gilginas, J. J.
8365 Doragio, N.
8366 Halm, J.
8367 Miller, N. L.
8368 Davis, M. R.
8369 Oyerly, C. W.
8370 Sadenwater, L. J.
8371 Paul, R.
8372 Warnock, W. B.
8373 Heilmann, E.
8374 Leppert, S. I.
8375 Hahn, E.
8376 ARNOLD, J., Rev.
8377 Reinbold, C. E.
8378 Esaw, A. F.
8379 Klemko, H.
8381 Libby, G.
8382 Zorn, L. A.
8383 KLUMPP & BASKINS
8384 Perry, L.
8385 Jessmore, F.
8386 Boyd, J.
8387 Bauman, E. E.
8388 DeNittis, J.
8389 McDonald, A. J.
8390 Schaeding, G.
8391 Marskey, J. A.
8392 Coffman, L.
8393 WHATLEY'S, TLR.
8394 Smith, W. C.
8395 Franz, L. P.
8396 Himmelspach, J. A.
8397 Reid, Wm. R.
8398 Browning, F.
8400 Luplow, C. J.
8402 Waterstrat, A. H.
8403 Collet, E.
8404 Mc Kinney, R. R.
8405 Hornbacker, F.
8406 Minns, J.
8407 Gudritz, C.
8408 Grams, W.
8409 Hilbrandt, G. M.
8410 Brewer, E. S.
8411 Murphy, R.
8412 Drueger, A.
8413 Purchase, V.
8414 Ryba, R.
8415 Light, B.
8416 Stingel, F. C.
8417 Rakowski, W.
8418 Muellerweiss, M. D.
8419 Schoeneberg, C. F.
8420 Kelsey, C. E.
8421 Van Aarle, T. F.
8422 JAENICHEN, R., Phy.
8423 Busch, N. E.
8424 Walsh, J. F.
8426 NITZ, A. J., DO
8427 Harper, H. J.
8428 Flores, A.
8429 Baurbonnais, A. J.
8430 Rossman, H. E.
8431 SCHMIDT, F.J., Jr.
8432 CEAL'S BEAUTY SALON
8433 Willett, P., Sr.
8434 Glick, A. M.
8435 Patterson, R. G.
8436 Neubauer, E. J.
8437 Gaspeny, A. S.
8438 Fruechtel, A. E.
8439 Westphal, H., Jr.
8440 MICHIGAN SUGAR CO.
8441 SAGINAW OLIVER CO. FARM MACHINERY
8442 Holbrook, E.
8443 Lunning, R. L.
8444 WIGHT BLIND & SHADE COMPANY
8445 Fitzgerald, R. H.
8446 Myers, N.
8447 UNITED AUTO WORKERS CIO, W.S. Ofc.
8448 Roggmann, Wm.
8449 Quackenbush, E.
8450 Arnold, E. C.
8451 Calkins, E. J.
8452 Russell, C. A.
8453 U.S. SELECTIVE SERV.
8454 STANDARD OIL COMPANY WAREHOUSE
8455 Ferguson, G. M.
8456 Sperling, P. W.
8457 Mc Manmon, D. G.
8458 Schmelzer, J.
8459 Karow, Wm. E.
8460 Matejcak, J.
8461 CHRISTENSEN, R., HDWR.
8462 McCurry, V.
8463 Marden, H.
8464 Likam, V.
8465 BARTH, R., TLR.
8466 Sattler, H.
8467 ALGER, G. L., M.D.

8468 Bower, C. W.
8469 McUmber, M.
8470 Engel, J. A.
8471 Russell, J. A.
8472 Wade, Wm. E.
8473 Rosewig, V.
8474 Jones, V.
8475 Stafford, J. M.
8476 Schneider, F. B.
8478 Jochen, B. O.
8479 Smith, M. E.
8480 Slagle, J. R.
8481 Falkenhagen, G.
8482 Hauck, R. J.
8483 Tetloff, F.
8484 SALVATION ARMY HDQRS.
8485 Schmidt, F.
8486 Henning, J. C.
8487 Tiderington, R. H.
8488 Putnam, E. E.
8489 Lorenze, J. M.
8490 Techentien, W.
8491 Boire, A.
8492 WYNES, A.C. PLASTERING COMPANY
8493 SPECKMAN, L. H., Rev.
8494 Dill, C. E.
8495 La Belle, C. J.
8496 Licavoli, P. S.
8497 Emery, D.
8498 Miller, M.
8500 Turner, N. D.
8501 HESSE BROS. COFFEE
8502 Willy, O. G.
8503 Moulton, B.
8504 Beaurgard, H. J.
8505 St. Clair, H. A.
8506 McNeil, H.
8507 Bolognesi, P.
8508 Whiddon, H.
8509 Ilgen, R. L.
8510 Johnson, C. A.
8511 Kelb, A. J.
8512 Nachtman, J.
8514 Wells, H.
8515 MASSACHUSETTS BONDING & INSURANCE COMPANY
8516 McParlan, L. E.
8517 Worden, G. G.
8518 K C ENGINEERING & MACHINE
8519 Collins, M. W.
8520 Schadt, P., Sr.
8521 CARROLLTON RECREATION
8522 Findlay, F. C.
8523 Burk, C.
8524 Levi, A.
8525 Lennox, A. A.
8526 Loeffler, O. E.
8527 Allardyce, J. E.
8528 Drews, R.
8529 Riedlinger, Wm. A.
8530 Egger, V. L.
8531 Murphy, R. E.
8533 Sevald, L. F.
8534 Large, F.
8535 Rabie, A. M.
8537 Douglas, Wm.
8538 Marxer, B. J.
8539 Muirhead, A.
8540 Marshall, S. J.
8541 ZEILE, A., Rev.
8542 Schultz, Wm. R.
8543 Jones, Annie
8544 NAGEL PAPER & BOX
8545 Armstrong, I. R.
8547 Kelvyn, P. N.
8548 Smith, C. A.
8549 Mc Quade, T.
8550 Brenner, E.
8552 Weeks, L. R.
8553 Habel, O. W.
8554 BERG, J., BILLRDS.
8555 Grunow, H.
8556 Kwaiser, R.
8557 Marble, G.
8558 Patterson, H. F.
8559 Eierman, A. J.
8560 Becker, F. W.
8561 GRAY, DEAN WATCHMAKER
8562 KRAUSE, PAUL CLOTHING CO.
8563 Wallace, S. S.
8564 Crocker, G.
8565 Creaser, Wm. B.
8566 Ferrell, O.
8567 LaFever, A.
8568 Noble, M. L.
8569 Honey, Jas.
8570 Evans, F. J.
8571 SHELDON, S.A., Phy.
8572 SMITH, E.J., Osteo.
8573 AMERICAN OPTICAL
8574 Brady, E.
8575 Mc Cormic, A.
8576 Richards, G. M.
8577 SPICER, C. H. CIVIL ENGINEER
8578 Kirk, P.
8579 Jahn, E.
8580 Knapp, R. H.
8581 Peters, H. R.
8582 HOFF, WALTER DAIRY
8583 Roethke, C. L.
8584 Fisher, E.
8585 Ruppel, V.
8586 Dargie, A. T.
8587 Mueller, R. L.
8588 Foster, J. E.
8589 Marsden, N.
8591 Leet, H. H.
8592 Gunther, F. J.
8593 SCHNEIDER, G. J. FLORIST
8594 Munroe, Wm. A.
8595 Miessner, H.
8596 Walton, A. M.
8597 Savage, W. L.
8598 Matusenski, R.
8600 Miller, L. M.
8601 WARD, D.M., Dent.
8602 Lewis, Wm. W.
8603 ROGERS & SON, Pot.
8604 Cleaver, C.
8605 Westfall, F.
8606 Golson, F. W.
8607 Grigsby, K.
8608 Ladensack, C.
8609 Kuehl, L.
8610 Osborn, C. W.
8611 Colby, S. J.
8612 Markey, E.
8613 Page, W. H.
8614 Benjamin, W. S.
8615 Mc Cray, E.
8616 Gibson, H.
8617 Luth, J. E.
8618 Williams, L. H.
8619 Miles, W. L.
8620 Schuch, M.
8621 Heyn, A.
8622 Baughman, Wm. H.
8623 Faust, V.
8624 Durham, E. M.
8625 Frueh, E.
8626 Tuhy, M. L.
8627 Falkenhagen, F. R.
8628 Crane, J. M.
8629 Bauer, F.
8630 Judd, K. J.
8631 Wolfe, R.
8632 BRADY & WADE DRUGS
8632 Zemanek, J.
8633 BRADY & WADE DRUGS
8634 VALLEY RADIO & APPLIANCE COMPANY
8635 Duke, J. C.
8636 Hart, M. J.
8637 Barry, R.
8638 Charters, J. P.
8639 Meyer, H. F.
8640 Trier, A.
8641 MONTANUS, E., Rev.
8642 PETTYCREW, L. WM. Osteo.
8643 Newton, M.
8644 Wegner, W. A.
8645 Christensen, B
8646 Egry, R.
8647 Cooke, O. D.
8648 Rigby, J.

8649	Schreader, H. J.
8650	DYE, PAUL B., Undtkr.
8650	FRAZEE, W. & SONS
8651	Downer, J. K.
8652	Metiva, N. A.
8653	Gase, E. J.
8654	Spero, F.
8654	STATE SPORTS STORE
8655	Winski, A.
8656	Call, F. B.
8657	Shaler, D.
8658	Wallace, J. B.
8659	Hackett, Wm.
8660	Hastings, C.
8661	FRANCIS ENGINEERING COMPANY
8662	Bashans, J. H.
8663	Tardiff, S. J.
8664	Myers, M.
8665	Wilcox, H.
8666	Logan, R. K.
8667	Naismyth, Jas.
8668	A'LURE BEAUTY SHOP
8669	Gaunwell, H.
8670	Gilchrist, D. J.
8671	Steffe, F.
8672	MICHIGAN SUGAR CO.
8673	O'Connor, D.
8674	Rombach, M. H.
8676	Russell, H. L.
8677	Doyle, D. D.
8678	Smith, W. F.
8679	Slaght, H. T.
8680	Rahn, F.
8681	Oxtoby, M. I.
8682	Meinhold, L.
8683	RUPPRECHT, A. NABORHOOD MARKET
8684	Blodgett, P. B.
8685	Beyer, F.
8686	Itter, Le Roy
8687	Neumann, E. W.
8688	CLARK, I.M., INS.
8689	Kessel, C. A.
8690	Koeplinger, L.C.
8691	Mitts, A.
8692	Abbey, J. R.
8693	Gaiser, C.
8694	Burdick, H. B.
8695	Metcalf, R. L.
8696	GLOBE DISTRIBUTING CO.
8697	Cornwell, E. J.
8698	Odell, J.
8700	Young, G.
8701	Johnson, P.
8702	Moeller, S.
8703	Powell, E.
8704	Harper, C.
8705	Hahn, T.
8706	Carman, L. G.
8707	HUMES, J.M. & SON Sgns.
8709	Vogt, O. W.
8710	WEBER, L. F., Rev.
8711	ALLEN, SAML. C. ARCHITECT
8712	P & D HOTEL & RESTAURANT SUPPLY CO.
8713	POST OFFICE West Side Station
8714	Busch, F.
8715	Sollner, M.
8716	Ward, C. R.
8717	Mc Kenley, F. G.
8718	Bryson, C.
8720	Denslow, J.
8721	LUGER, F. E., Phy.
8722	Deiss, M., RN
8723	Gardey, W. E.
8724	Cline, L.
8726	POSNIK, A.F., CO.
8727	Packard, A.
8728	Schmidt, O.
8729	Beale, H.
8729	Hayes, L. J.
8730	Shilling, B. F.
8731	Niendorf, G.
8732	Yearsley, S.
8733	Symons, C. T.
8734	Hodges, Wm. F.
8735	Michalski, J. T.
8736	Rosoff, L.
8737	Kohr, N. B.
8738	Brassem, H.
8739	HILBRANDT GROCERY
8740	Brown, O. L.
8741	Harmon, C. A., Jr.
8742	Snow, C. A.
8743	Sayles, E. J.
8744	Carroll, G. D.
8745	Ryman, H. C.
8746	Hamilton, F. E.
8747	Nachtweih, E.
8748	Flore, E.
8750	Billington, J. H.
8750	Hanlon, K. J.
8751	HEGELHEIMER, H. DRAPERIES
8752	Bickel, H. H.
8752	Zorn, G. W.
8753	Garber, H. D.
8754	Bohnhoff, R. H.
8755	Wallace, A. S.
8756	Fleischmann, E.W.
8757	Reams, G. M.
8758	Manchester, A.
8759	Sandall, G. H.
8760	Potter, F.
8761	Duranseaw, E.
8762	POTVIN, C., Phy.
8763	Miller, E. L.
8764	Kondal, A.
8765	Reichle, J.
8766	Hauk, R. J.
8767	Poole, A.
8768	Pratt, C. S.
8769	Ewald, R. F.
8770	Fischhaber, L.
8771	Appold, M. J.
8772	Moore, A.
8773	BEHM ELECTRIC
8774	KLEINSCHMIDT, E. C. AUTO SERVICE
8775	Lodge, J.
8776	Lenhardt, W. H.
8777	Breitkreitz, R.
8778	Byron, C. F.
8779	Warner, C.
8780	Luplow, A.
8782	Bindon, J. N.
8783	Hollingsworth, F.W.
8784	LaLonde, J. P.
8785	Kempter, S. E.
8786	Sutton, L. E.
8787	Daignault, L. J.
8788	Sensabaugh, B.
8789	Wegner, N.
8791	FARM BUREAU COMPANY
8792	GEITMAN, J.W.,
8793	Hudson, L. P.
8794	Dunaske, J. S.
8795	KLEEKAMP, H.G., Phy.
8796	Willits, C. W.
8797	Troy, J. W.
8798	Roth, T.
8800	Hadcock, H. J.
8801	Parent, E.
8802	Porterfield, G. A.
8803	Patton, E. G.
8804	Favara, A.
8805	Horsfall, C. H.
8806	Carden, C. C.
8807	Bader, C.
8808	Donoghue, J.
8809	KLEEKAMP, H.G., Phy.
8810	Vibert, E. P.
8811	PALL MALL BILLIARDS
8812	Schultz, Wm. J.
8813	PEOPLE'S CREDIT CLOTHING COMPANY
8814	Ronan, T. J.
8815	Bamberger, E.
8816	Schwarz, J.
8818	Hillman, G. F.
8819	Gunther, O.
8820	Mac Kickan, Wm. G.
8820	PIERSON, A. P., Atty.
8821	KOWALS, F.V., M.D.
8822	STATE ROOFERS
8823	Scherzer, A. M.
8824	SAGINAW DENT LAB.
8825	Berg, S.
8826	KOSKI ELECTRIC CO.
8827	Cox, D. F.

8828 Gross, S. D.
8829 Bacon, O.
8830 Vogt, A.
8831 HARDEN, R.M., Ins.
8832 Slasinski, L. W.
8833 MICHIGAN SHOE CO.
8834 Molloy, P. J.
8835 Lashua, E.
8836 Hohisel, C. A.
8837 Bluhm, M.
8838 Wickman, F.
8839 Earnest, B. H.
8840 Guilford, E. M.
8841 Flathau, W.H.
8842 Mc Cobe, J. W.
8843 Courtdale, S. A.
8844 Brooks, E. E.
8845 Moskal, C.
8846 Rowley, V. W.
8847 Miller, C. S.
8848 Goppelt, H. P.
8849 Meyers, R. H.
8850 DAVIS INS. AGENCY
8851 OXFORD SHOP
8852 Stachowiak, R. E.
8853 Herrman, G. E.
8854 Jhan, L. A.
8855 PHELPS, C. J., Dent.
8856 Christensen, J.
8857 Johnson, R. E.
8858 Ingrahm, J. F.
8859 Pankonin, R. G.
8860 Gustely, H. F.
8861 Schuler, W.
8862 BORLAND ABSTRACT CO.
8863 Kelly, J.
8864 FRUEH, CHAS. & SONS
8865 Ripslinger, J. W.
8866 Rodmmer, J. A.
8867 Kingham, L.
8868 Mahl, H. P.
8869 Jekel, M.
8870 Stelter, B. A., Jr.
8871 Lemmer, M. L.
8872 Winkelman, H. A.
8873 Ditmar, L. J.
8874 Ham, L. B.
8875 Ferguson, J. S.
8876 GRANGER BROS., BLDG.
8877 Henning, L. A.
8878 Walderzak, J.
8879 Brown, G. H.
8880 Mc Donald, M. R.
8881 Blynn, A.
8882 Bauer, C. J.
8883 Thompson, H. J.
8884 Murray, E.
8885 Thiel, F. J.
8886 Owen, C.
8887 Fiebig, K.
8888 SMITH, L.C. COAL CO.
8889 Roy, J. A.
8890 Schott, E. B.
8891 Zuehlke, H. F.
8892 Gottschalk, E.
8893 Lockwood, M.
8894 Beutel, C.
8895 LUNDBOM, C., Rev.
8896 Dean, R. J.
8897 Brown, E. M.
8898 Humes, J. H.
8900 Rowe, C.
8901 Miller, W. W.
8902 Thomas, L. W.
8903 Dunham, H. G.
8904 TOSHACH, C.E., Phy.
8905 Wettlaufer, C. S.
8906 Zidick, M.
8907 Curry, H. B.
8908 Dicks, A. W.
8909 Burns, W. J.
8910 Le Fevre, A. D.
8911 GOODWYN PRINTING COMPANY, THE
8912 Sedgeman, F.
8913 Cook, T. A.
8914 DANIEL'S JEWELRY
8915 Owens, O.
8916 Larson, L.
8917 Dammann, E.
8918 Olson, O.
8919 Newmann, O.
8920 Perry, D. W.
8921 Hester, H. W.
8922 Asman, E. E.
8923 GRIGG, A., Phy.
8924 Schleimer, A. E.
8925 Schneider, R. A.
8926 Gavit, S.
8927 Hodgson, E.
8928 Woodward, H. A.
8929 Finger, G. J.
8930 Meyer, A.
8931 Manning, T.
8932 Stenglein, J.
8933 Welcome, E.
8934 Adams, F.
8935 BAUER'S JEWELRY
8936 Furlo, R. L.
8937 NUBMI BUILDERS
8938 Barnes, Wm.
8939 Schnell, T.
8940 Case, W.
8941 Abbey, J. F.
8942 Sommers, C. S.
8943 Metiva, G.
8944 Mc Brian, L.
8945 Hack, C. F.
8946 Van Riper, A.
8947 Martzowka, A. P.
8948 Booth, M.
8949 Edwards, D.
8950 Cottrell, V.
8951 NEWBERRY, J.O., Rltr.
8952 Schebler, G. C.
8953 Strausburg, F.
8954 Westendorf, E.
8955 Kirstowsky, H. M.
8956 Boergert, E.
8957 ROSS FOOD MARKET
8958 Seiferlein, M. A.
8959 Riley, W. J.
8960 Krogman, N.
8961 RUST LAND COMPANY
8962 Mc Gill, D.
8963 Bomboske, D. A.
8964 Clarke, A. L.
8965 NEUMAN'S GARAGE
8966 GILBERT, D. W., Atty.
8967 Van Buren, W.
8968 Apsey, C.
8969Murray, C.
8970 Bartholomew, H. K.
8971 Trommer, E. G.
8972 Deetz, Wm. A.
8973 Tway, E. L.
8974 Mead, L. M.
8975 Oderkirk, J. A.
8976 Larson, G. E.
8977 Emeott, A. C.
8978 Dreyer, J.
8979 Sawyer, M. A.
8980 Stevens, A. H.
8982 Sales, A.
8983 Zander, A. F.
8984 Joyner, N.
8985 Gerow, H. W.
8986 JANSON'S CURB SERVICE
8987 ADT COMPANY
8988 Goetz, J. F.
8989 Reinhardt, W. C.
8990 Schartow, Wm. C.
8991 Johnson, A. W.
8992 Premo, M.
8993 RUDENKO, A. P., Rev.
8994 Greske, G.
8995 Hunter, F. L.
8996 Adams, J.
8997 Beckbissinger, F.
8998 Rogers, J.

9000 Tarte, L.
9001 Mertz, G.
9002 Persons, F.
9003 Stander, A.
9004 Wilson, M.
9005 Hutchison, D.
9006 Skelcy, R.
9007 Smith, M.
9008 Kneuss, F.
9009 Courtz, G.
9010 Hubbard, H.
9011 Tupper, R.
9012 Great Lakes Pattern & Manufacturing Co.
9013 Hemphill, A.
9014 Duerr, Fern
9015 Sellers, L.
9016 Knezek. J.
9017 Knoerr, L. E.
9018 Simmons, M.
9019 Trier, E.C.
9020 Benkert, S.
9021 Balewicz, E.
9022 Howard, J. J.
9023 Cleveland, C.
9025 Tedhams, P. H.
9026 Zariske, G. F.
9027 Hall, A. H.
9028 Castanon, P.
9029 Wills, H.
9030 Robbins, F. L.
9031 Deagostino, J.
9032 Davidson, I.
9033 Friedlein, L.
9034 Clifton, H. D.
9035 MIch. Brokerage Co.
9036 McCormick, A. J.
9037 Hall, R. J.
9038 Wright, G. L.
9039 Grimm, J.
9040 Konecny, G.
9041 Stearns, R. D.
9042 Gilles, E. H.
9043 Barnett, E. E.
9044 Ammans, W. C.
9045 Drew, Jean
9946 LOckyer, C.
9047 Hasse, M. D.
9048 Waier, M. L.
9049 Kucker, P.
9050 Slater, C.
9051 EDWARDS MEN SHOP
9052 Sageman, M.
9053 Hernandez, J. A.
9054 Novak, J.
9055 Mac Donald, D.
9056 Paul, R.
9057 Almy, I. C.
9058 O'Riordan, E.
9059 Beuche, W. A.
9060 Mihalic, F.
9061 ADJUSTABLE POST CO.
9062 Grunwell, H. L.
9064 Pretzer, M.
9065 Wackerly, W.
9066 Bird, E.
9067 Harper, W
9068 Loomis L.
9069 Weisenberger, L.
9070 Bommarito, J.
9071 Nalley, D.
9072 Schuler, K.
9073 Holbert, H.
9074 Wolford, T.
9075 Ross, G.
9077 Grant, M.
9078 Ray, B.
9079 Pierce, J.
9080 Kenney, P.
9081 Strudgeon, A.
9082 Block, J.
9083 Maddox, H.
9084 Brandt, D.
9085 Neubauer, T.
9086 Lehnhardt, N.
9087 Soetysiak, J.
9088 Hale, B.
9089 Heyman, W.
9090 Bierlein, O.
9091 Bartender"s & Waitresses Union
9092 Wenzel, V.
9093 Singer, K.
9094 De Fore C.
9095 Gardner, N.
9100 HANFIN'S GULF SERVICE
9101 HINTE, G. MARKET
9102 Saginaw City Lines
9103 RIVER ROAD INN
9104 HESTER SHELL SERVICE
9110 ROYAL PALM BEER GARDEN
9113 ELLIS, H. GAS STATION
9120 ELLITHORPE STANDARD SERVICE
9121 SAGINAW CENTRAL OIL & GAS SERVICE STATION
9123 Michigan TAvern
9127 REDMOND'S SUPER SERVICE
9129 GENESEE TEZACO SERVICE
9132 BAY STATE TAVERN
9133 MARY LEE CANDIES INC.
9135 SHEA'S CIGAR STORE
9136 TOP OIL CO.
9141 DEL'S MOBIL SERVICE
9143 CLARK ST. MARKET
9144 STAN'S GRILL
9146 WATT'S SUPER SERVICE
9148 J. &. B. ICE CREAM CO.
9149 WEBB'S GULF SERVICE
9152 WOLGA CLUB
9153 LERCZAK GROCERY
9156 BLANCHE'S STANDARD SERV.
9158 MCCORKLE OIL
9165 SHEAR R. E. SERVICE STN.
9168 MODEL SANDWICH
9169 MILLER'S STANDARD SERV.
9172 FRANK'S CANDY Shop
9174 HAMBURG HUT
9175 GENESEE CIGAR STORE
9176 BRENNAN'S SERV. STATION
9180 OWL BAR
9181 BRADLEY, H. V. Service Stat.
9182 MILO HOTEL
9183 BORRELLO, A. GROCERY
9184 MILLER'S RESTAURANT
9185 New Milo Htl.
9186 BOB'S GRILL
9187 WHELTON SERV. STATION
9188 EAGLE'S SOCIAL ROOMS
9189 BASKOW JOHN GAS STATION
9195 VICKIE & VIC'S FOOD MARKET
9197 YOUNG GROCERY
9198 PACKUP LUMCH
9201 MURPHY'S HI-SPEED SERV. ST.
9202 WOMEN'S CLUB
9203 BOND INN
9204 FALCON'S HALL
9207 SHAMROCK CAFE
9210 WHILBY & Son CLOTHING
9212 STUBBE BROS. GROCERY
9220 TEMPLE B'NAI ISRAEL
9221 LOWENHOF CAFE
9222 AL & PETE'S SERV. STATION
9223 Tryon M.
9224 ALBERT'S GROC.
9225 GRAUF SERVICE
9227 NORTH SIDE RECREATION
9229 DIAZ, F. GROC.
9230 AHLEMAN'S GROC.
9241 Wright, B. DRUGS
9242 LAUFER BEAUTY SHOP

9243 UNITED POLISH SOC.
9244 PASSARIELLO, A. GROCERY
9249 HI SPORT RECREAT'N
9250 YELLOWSTONE CAFE
9251 BROWNIE'S BAR
9255 MIKE'S HAMBURGS
9256 WASHINGTON SOC.
9258 IRBY REAL EST.
BLUE SHIRT CONST. CO.
9259 MONARCH SERV STN #4
9262 BOWULEWSKI, P. GROC
9263 COURT DAIRY BAR
9266 TRAILER RENTAL SERVICE
9267 BERTIE'S PASTRY SHOP
9268 TAYSTEE BREAD CO.
9269 RAINBOW GRILL
9274 BOMMARITO, S. GROC.
9275 FIRST WARD MKT.
9277 EARL'S GROC.
9283 OLD MILL TAVERN
9287 ISMAEL LODGE RMS.
9288 TODD'S PLACE
9289 WHITE SERV STN.
9290 VEREMIS, N. GROC.
9297 CHET'S FOOD MKT.
9298 WHITE HI-SPEED SUPER SERVICE
9300 BUCKNER'S TAVERN
9301 BORRELLO, T. GROC.
9303 BULL'S SHELL SERVICE
9304 MOE & SON SUPER SERVICE
9305 MERRY MKT
9308 MEADOW GARDEN
9310 Herm's Serv. Stn.
9311 Defere M.
9314 FAVARA, D. GROC.
9315 CLARK, C. RMS.
9318 HOWARD, J. BEER
9320 DOLFI, A. SHELL SERVICE
9321 NOTHHELFER BROS TAVERN
9325 SPOT HAMBURG
9326 MICH. LUTHERAN SEMINARY
9328 SCHMIDT, A. GROC.
9329 NORTH-SIDE BAR
9331 LUPLOW CONFECNTIONERY
9332 BILL'S PLACE CABINS
9333 BELL LUNCH
9334 PERSONS, CHARLES CONTRACTOR
9335 JONES, GLEN STANDARD SERV.
9336 BEAM'S BARBER & BEAUTY SHOP
9341 KLICH'S CONFECTIONERY
9348 MONARCH SERV. STN. #1
9361 WHILBY, H. RMS
9363 LOOP HAMBURG KITCHEN
9364 RALPH'S MKT.
9366 TASTY SANDWICH SHOP
9369 NAVARRO, J. BEER
9371 NENTWIG GROC.
9378 CRYSTAL BAR
9381 WESTMAN'S FOOD SHOP
9385 COGNISANTI, . GROC.
9386 CHEV. CIGAR STORE
9387 COLONIAL POOL RM
9391 MART'S GULFSERV. GASOLINE
9395 PETER'S BAR
9403 DENGLER, N. DRUGS
9404 PROGRESSIVE OIL COMPANY
9414 KENNY'S MKT.
9415 NIEDERSTADT SERV
9417 WALLACE DRUGS
9418 LEO, T. GROC.
9435 CAREY, L.
9436 TIME'S GROC.
9438 TRUMP, L. BEER
9439 LATAPATIA GROC.
9442 LOG CABIN
9443 LIBERTY LUNCH
9451 KEN&RAY'S GULF SERVICE
9459 CLARK'S SERV. STN
9460 COTE DOUGHNUT & COFFEE SHOP
9461 EPICURIAN LODGE
9462 ROBSON, H. GROC.
9464 PETERSEN'S SERVICE STN.
9467 CHET'S PLACE
9470 FARNUM'S, J. PHARMACY
9474 THICK, H. SERV. STN
9475 NAPOLITANS GROC.
9477 HOLLYWOOD REST.
9482 SMITH, W. SERV. STN
9483 COOK'S CONFECTIONERY
9484 SAG. CENTRAL OIL & GAS SERV. STN.
9485 WAYMAN, C. GAS STN.
9486 DOWNTOWN TAVERN
9489 ST. JOHNS PARISH HALL
9491 ART'S BAR
9492 GORHAM SERV. STN.
9497 WEHNER, H. GASOLINE
9498 ELVIN'S, A. SERV. STN
9500 PARKLAND LANES
9502 DYE'S STANDARD SERVICE
9504 SCHNELL STANDARD SUPER SERVICE
9514 KOZY KORNER EAT SHOP.
9515 MARTIN WALL PAPER CO.
9519 FOX BROS. SERV.
9525 TRIANGLE REST.
9529 DANKERT'S SERV. STN.
9533 TRAHAN CIGAR STORE
9534 QUALITY FOOD MKT.
9535 SAM'S CUT RATE STORE
9536 JERRY'S FOOD MKT.
9538 JOHN'S CLOTHING
9541 PERKINS TAVERN
9542 CARMICHAEL FOOD STORE
9543 MALZAHN'S SERV.
9544 LALONDE, V. SERV. STN
9551 BEHM'S SERV. STN.
9552 CAMPUS TAVERN
9558 DELUXE CAFE
9567 BRANDLE, M. DEPT. STORE
9568 METZGER SERV. STN.
9569 JOHN'S GROC.
9574 VESCIO, R. GROC.
9576 RAUTENBERG, R. GROC.
9578 STOLZ SERV. STN.
9579 STROPP'S FOOD
9581 MEEHLEDER BROS. GASOLINE
9583 GARSTECKE, F. REST.
9584 BIRON'S DRUG STORE
9585 WEST SIDE REST.
9589 WAGNER'S DAIRY BAR
9590 BOHEMIA LODGE
9597 HECK'S TAVERN
9598 CAVERLY, A. GROC.
9606 PARK HOTEL
9608 RUSSELL OIL CO.
9610 MCMASTERS STANDARD SERVICE
9611 DEL RIO GRILL
9612 BIG APPLE CAFE
9614 AMERICAN LEGION CLUB POST #22
9615 BEHM'S GARAGE
9616 NORTHERN COTTON PRODUCTS & NORTHERN DRUG CO.
9621 Dycevic F.
9622 M[illegible] N.
9626 SARATOGA BAR
9628 PAT'S PLACE
9629 LUTENSKE'S FOOD SHOP
9630 LAFFERTY'S STANDARD SERV.

9634 BECMER SERV. STN.
9637 SHATTUCK MKT.
9641 NEW JEFFERSON CONEY ISLAND
9643 GREYHOUND LUNCH
9647 WEST SIDE BEER STORE
9648 HAX SERVICE
9649 LEE'S LOG CABIN
9650 JURGEN S HI-SPEED SERVICE
9657 AVENUE CIGAR STORE
9659 CENTER OIL CO.
9663 MUELLER'S GRILL
9669 JOHNNY'S GROC.
9671 TAYLOR W. GAS STN.
9672 STRUTHERS GAS STN.
9674 SCHREM'S STAG BAR
9675 SCHULTZ GARAGE
9676 HOLLAND LUNCH
9677 YOUNG GAS STN.
9678 J.M.& B.BARBECUE
9679 BICKEL'S HI-SPEED SERV. STN.
9680 BANKSSL. REST.
9682 SO. MICH. FOOD MKT.
9683 GAINES BARBER & BEAUTY SHOP
9684 CLEAVER'S
9686 MIDWAY TAVERN
9687 CUNNINGHAM'S DRUG STORE
9688 Pulaski Hall
9690 RILEY, P. HI-SPEED SERVICE STN.
9702 ST. JOHNS EPIS-COPAL PARISH
9704 Mikoliczeak, F.
9711 HAAS DAIRY BAR
9714 PAT'S DAIRY BAR
9716 VICTORY NITE SPOT
9717 ROGER'S MOBIL SERVICE
9726 PINES SANDWICH SHOP
9727 LILLTE STADIUM GRILL
9729 SUSIE Q REST.
9737 U & L SPORTSMAN CLUB
9739 LASALLE BAR
9741 SAGINAW RED ARROW VET. CLUB
9747 ROGER'S MOBIL SERVICE
9749 WASHINGTON HOUSE
9750 DESHONE'S HI-SPEED SERV. STN.
9755 PATALENA CAFE
9756 Serios, W.
9758 FAIRVIEW LUNCH
9759 So. SIDE GRILL
9760 CLOVERLEAF TAV.
9761 THOMPSON'S GRILL
9762 PERRY'S CAFE
9765 KATE'S REST.
9767 BURDEN & WHELLER HI-SPEED SERV.
9777 FURLO W. SERV.STN
9779 AMERICAN LEGION POST # 312
9781 Neidhardt D.
9784 PEOPLE'S DINING ROOM
9788 WHITE COTTAGE RESTAURANT
9790 NEW FAMOUS REST.
9798 MILLER'S SODA BAR
20000 Drielick, M.
20001 WELSEY KNITTING COMPANY
20002 Eagle, G.
20003 Walker, H.
20004 LaFrambaise, C.
20005 Roth, C.
20006 Gould, G. A.
20007 Prentice, A.
20008 Brown, J.
20009 Stricker, J.
20010 Helfrecht, C. H.'
20011 Adam, D.
20012 Hunter, J.A.
20013 LaVigne, F.
20014 Beets, D.
20015 Harst, A.B.
20016 McMonon W.
20017 Weeks, E.PHY.
20018 Marienneld,m.
20019 COURT ST. MKT.
20020 Webber, D.
20021 ACME QUALITY PAINT
20022 Woderak, J.
20024 Billings, W.
20025 Robinson, W.
20026 Kerrigan, G.
20027 Zielinski, W.
20028 McMall, D.
20029 Labuda, J.
20030 Stewart, R.
20031 Nagel, W.
20032 Hach, C.
20033 MEL'S HAMBURG KITCHEN
20034 Sherman, G.
20035 Cole, H.
20036 Turner, H.
20038 Wasalaski, A
20039 Holaday, W.
20040 Wise, M.
20041 Gidley, H.
20042 Kundinger, f.
20040 Whitmill, R.
20045 Woodland, W.
20046 Jaquish, P.
20047 Stork, A.
20048 Szott, J.
20049 Estep, C.
20050 Hertz, A. G.
20051 Sallness, F.
20052 Meister, M. J.
20053 Schultz, L.R.
20054 Gottschalk, J.
20055 Jiroch R. S. DR.
20056 Buell, C.E.
20057 Weatheras, L.
20058 Krauss, H.F.
20059 Bettesworth, N.
20060 Sanford, J.L.
20061 Schrems, J.M.
20062 Dyer, T.R.
20063 Waier, A.
20064 STATE FARM INS.
20065 Orr, W.
20066 Bixby, G.Jr.
20067 Scrocco, S.
20068 MODERN CLEANERS & DYERS
20069 Wernecke, W.
20070 PURE OIL CO.'
20071 Borchard, F.
20072 GARBER BUICK
20073 Mc Carthy J.F.
20074 Benner, H.A.
20075 Meston G.D.
20076 Schmidtke, F.
20077 Mac Donald, D.
20078 Bates, M.C.Jr.
20079 Agricola, K.A.
20080 Symons, J. W.Jr
20081 Hodges, H.
20082 Cherry, C.J.
20083 Johnson, l.
20084 Nelson, A.
20085 Harris, A.
20086 Farthing, R.
20087 Stack, L. J.
20088 Baker C.M.
20089 Mc Cloy, M
20090 Dice, F.
20091 Juras, C.
20092 Dow, M.W.
20093 Fisher, H
20094 REAL SILK HOSIERY MILLS INC.
20094 Butt, C.
20095 Richards, D.
20096 Ruff, E.
20097 Prine, H.E.
20098 Garlow, O.F.
20110 SEEMANN&PETTERS
20111 Geese, T.J.
20112 Bauer, E. Mrs.
20115 Miles, H.J.
20116 List, H.H.

20117	Olvitt,G.
20118	Banway,B.
20119	Prater,H.
20120	Jambor,J.
20121	Comfort,H.
20122	Hitchcoch,H.
20123	Gilbret,J.
20124	Richter,C. Jr.
20125	George,W.
20126	Nagel,C.
20127	Bremer,R.
20128	Sphauk,C.
20129	Moxey,C.
20130	Prior,F.
20131	Selesky,E.
20132	Riedel,H.
20134	Crltn.Zilw. Line
20135	Gilles,J.
20136	Kettle,R.
20137	Lumsden,E.
20138	Maul,P.
20139	Deladarce,W.
20141	Avila,D.
20142	Ulman,F.
20144	Cscerse,G.
20145	POlson,J.
20146	Morse,H.
20148	Burba,J.
20149	Burton,L.
20150	Weiss,F.
20151	Jones,L.
20152	Schutt,N.
20153	Mikoleizik,A.
20155	CLAY SEWER PIPE ASSN. INC.
20156	Kruger,G.
20157	Hoepptner,E.
20158	Luckett,C.
20159	Treadwell,M.
20161	Cherry,S.
20162	Crevia,E.
20163	Tarras,S.
20164	Rodgers,M.
20165	Schwartzly,S.
20167	Wellman,H.
20169	Wressell,J.
20171	Tagano,S.
20172	Balewicz,S.
20173	Kistzman,E.
20174	Miltich,P.
20176	Jankowski,E.A.
20177	Draper,W.
20178	Credit,K.
20181	Pitcher,J.
20184	Weaver,A.
20185	Shappee,G.
20186	Cartwright,J.
20187	Daly,R.
20188	Levi,A.
20190	Whittney,J.
20191	Barst,S.
20192	Korycki, H.
20193	WEBB, C.
20194	Morley, E.B.
20195	Dalton, J. MRS.
20196	Fitting, R.A.
20197	Ciaramitaro, L.J.
20198	Barber, H. L.
20200	Skentzos, S.
20201	KEW Tool & Die Shop
20203	Gutierrez, C.
20204	Henry, E.H.
20205	Prim, J. H.
20206	Gross, S.
20207	Weaver, C. R.
20208	Dengler, A. C.
20209	Gotts, B. E.
20210	Kessel, J.F.
20211	Howell, W. J.
20212	SCHWANBECK'S COLD STORAGE
20213	Mikoliczeak, F.
20214	Sheldon, W.
20215	Roth, K.C.
20216	Byerlein, L.
20217	Flores, R.D.
20218	Rizer, D.B.
20219	Flucke, A.W.
20220	Ostler, S
20221	Jerome, J.H.
20222	Hensel, R.
20223	MOhr, J.M.
20224	Thomas, R.
20225	PENN. MUTUAL LIFE INS. CO.
20226	Dewey, F. E.
20228	Becker, H.
20229	Zak, J.
20230	Bonk, P.
20231	McComas, L.C.
20232	Laurenz, J.H.
20233	MARTIN DRUG STORE
20234	Uarco, INc.
20235	Fitzgerald, W.E.
20236	Miller, C.
20237	Leidlein, T.
20238	Prankienas, B.
20239	Malecki, J.
20240	NATL.CASH RIGISTER CO.
20241	Libby, V. E.
20242	Stevens Refuge
20243	Richter, C.
20244	Smilley, F.
20245	Lobsinger, H.
20246	Patterson, R.J.
20247	Rigda, C.A.
20248	Shea, C.F.
20249	Jacob, R.H.
20250	Bueche, F.
20252	Green, R.J.Jr.
20253	Buford, E.!
20254	Richards, A.
20255	Kelley, G.
20256	Hayes, C.A.
20257	P orlas, M.
20258	Lunch, J.E.
20259	Moody, R.G.
20260	Crampton, W.A.
20261	KERNS, RAY BTY,SUPPLY
20262	SAvage, C.
20263	Robbins, D.S.
20264	Weinberg E.JR.
20265	Borsenik, F.
20266	Thomas, D.E.
20267	Beck, C.
20268	Geweniger, M.
20269	Hanson, J.C.
20270	Smith, G.R.
20271	Jungeheld, A.C.
20272	Cook, E.O.
20273	Makarewicz, B.
20274	Ziegler, E.
20275	Upton, W.H.
20277	DON'S GARAGE
20278	Blake, C.H.
20279	Kunitzer, A.
20280	Duff, L.M.
20281	Reinert, W.J.
20282	Dettmer, O.F.
20283	TOOMEY, M. REV.
20284	Frye, N.
20286	Spindler, J.
20287	Moore, C.E.
20288	Fox, L.
20289	Belt, W.
20290	Cornack, D.
20291	Drake, V.L.
20292	Schneuker,M.J.
20293	HENNING, C.
20294	Eckhardt, C.J.
20295	Schrage, H.J.
20296	Fanger, W.
20297	Feahr, W B.
20298	Polzin, F.
20300	Patterson, M.
20301	White TRuck
20302	Pechtel, J.
20303	NORWALK TRUCK LINE
20304	Hall, M.
20305	Koboldt, H.
20306	Knight, I.T.
20307	Byron, G.
20308	Lawrence, G.
20309	Robarge, E
20310	Grenkoski, A.
20311	Blushm, M.
20312	Tyra, J.
20313	Blackwell, E.
20314	Ruble, R.
20315	Schaffer, R.
20316	SAG. CEMENT VAULT CO.
20317	Dambro, M.
20318	DeCorte, N.

20319 Hamilton, W. F.
20320 Cobb, H.W.
20321 Kretschmer, Corp.
20322 Barber, Wm, M.Rev.
20323 Findlay, A.
20324 Piertz, D.H.
20325 Brooks, F.
20326 GAtz, W.
20327 Webb, O.
20328 Werner, L.H.
20328 Schoen, R.W.
20329 Blasko, T.
20329 Blasko, G.
20330 Kingry, E.
20331 WEATHER VANE OF SAG
20332 Huebner, A.
20333 Sauve, A.
20334 Rapa, C.
20335 Repetto, W.J.
20336 Ebert, C.C.
20337 Jones, W.B.
20338 Young, F.C.
20339 Naismyth, I.
20340 Randall, L.
20341 SAG. MUNICIPAL GAR.
20342 Brown, C.E.
20343 Ronan, M.L.
20344 Seehase, H.
20345 Tietz, A.L.
20346 Marsh, W.H.
20347 Moore, H.
20348 Gunter, C.R.
20349 Bittner, W.C.
20350 Schultz, F.J.
20352 Coenis, D.
20352 Dederspiel, M.
20353 CECH SCALE CO.
20354 Hawke, Adam
20355 Heilbronn, M.S.
20357 Pohlman, F.H,
20358 Garvey, B.
20359 Morris, F.J.
20360 Denton, M.C.
20361 DOLLY BTY, SHOP
20362 Bommarito, S.
20363 Stone, L.S.
20364 Weighman, G.
20365 Pellettier, L.
20366 Koski, W.G. Groc.
20367 Rogers, R.
20368 Reist, R.T.
20369 Hughes, W.
20370 Blackwood, B.
20371 Schoen, W.M.
20372 Grube, J.R.
20373 AVERY'S FARM EQUIP.
20374 Stoffel, E.
20375 Fillion, J.
20376 Rotter, E.
20377 Schaefer, M.
20378 Kavanagh, J.
20380 Polze, R.
20381 CRONK, W.W.
20382 Patterson, W.W.
20383 Caver, R.'
20384 Kellogg, H.C.
20385 Kniebbe, R.
20386 Kanzler, E.
20387 Murphy, W.
20388 Levi, D.R.
20389 Pringle, T.W.
20390 Fehn, E.
20391 GAber, V.
20393 Cesarz, J.
20394 Newkirk, A.A.
20395 Baird, A.
20396 Wiese, C.
20397 Faust, E.
20398 Reid, G.M.
20400 King, A.
20401 Hunter, L.
20402 Schomaker, T.
20403 Winegarden, G.'
20404 BENDER & LOUDON MT. FREIGHT
20405 Popecki, J.S.
20406 Benway, R.A.
20407 Pitt, E.
20408 Clements,G.
20409 Blackney, J.H.
20410 Kampfert, C.
20411 Kerr, A.J.
20412 Larkin, C.L.
20413 Neer, F.M.
20414 ST. VINCENT DE-PAUL STORE
20416 Krause, C.C.
20417 Avery, E.A.
20418 Hohisel, E.
20419 Coup, E.
20420 Gohm, W.
20421 Garber, M.O.
20422 KAMBER CLOTHES
20423 Kendall, K.
20424 Schwartz, A.J.
20425 JOhnson, S.E.
20426 Nickleberry, H.
20427 Clark, E.J.
20428 Littlefield, L.
20429 Jackson, G.
20430 Plaga, M.
20431 Dietrich, G.
20432 Jacobs., F.G.
20433 Lovay, F.L.
20434 McClatchey, R.H.
20435 Bierlein, W.
20436 Beardslee, H.
20437 Carl, N.Z.
20438 Krueger, W.A.
20439 Maksimowicz, A.
20440 Seymour, L.M.
20441 Harris, E.J.
20442 Davis, W.P.
20443 HUEBNER QUALITY DAIRY CO.
20444 Hecox, L.B.
20445 Farrar, P.H.
20446 Deady, G.A.
20447 SAG. IRON & METAL CO.
20448 Demers, J.'
20449 Robinson, M.J.
20450 Schwanbeck, E.J.
20451 HUMPHREYS C. M. INS.
20452 Suchocki, A.
20453 Canda, A.
20455 Shattuck, S.
20456 Dengler, L.
20457 Dhyse, H.
20459 Simon, C.
20460 Derek, D.F.
20461 Lawrence, F.U.
20462 Fleischmann, C.
20463 Spencer, C.L.
20464 Dankers, R.
20465 McPhail, J.
20466 Mars, T.F.
20467 Schultz, G.M.
20468 Sebold, F.
20469 Gudritz, W.
20470 Cox, C.M.
20471 Wieniewski, P.
20472 CONSOLIDATED FREIGHT CO.
20474 Prebo, G.J.
20475 Putnam, H. N.
20476 DUMBAR LESLIE C.
20477 Miller, A.C.
20478 Murphy C.J.
20479 Grabmeyer, L.A.
20480 Bradford, S.
20481 NEER, M.C.DR.
20482 DUNN TILE BLOCK & COAL CO.
20483 Schmidt, A.B.
20484 EMERY, R. A.
20485 ACKERMAN, G. DR.
20486 Packard, A.J.
20487 Knights, C.S.
20489 Weitz, J.Jr.
20490 Morrison, W.J.
20491 Heagany, W.
20493 English, H.
20494 Landskroener, H.
20495 Garrison, B.
20495 Dittmar, H.H.
20496 RANCH HOUSE
20497 Turrell, F.J.
20498 Chaplin, H.
20498 HARVEY'S RADIO SHOP
20501 LAWNMOWER HOSP.
20501 Hill E.H' & SON
20502 CORY C.W.DR.
20503 Lee, A.
20504 Snyder, D.p.
20505 MAXRES'S CIGAR ST.
20506 MARKEY J. DR.

20507 Ott, P.
20508 Clark, R. SR.
20509 Chriscaden, A.W.
20510 Stephens V
20511 Mc Gill, H.
20512 Willert, C.
20513 Sheridan, F.D.
20514 Lagalo, P.
20515 Handley School
20516 Vierke, S.
20517 Koehler, J.H.
20518 Silkstone,W.
20519 Wachnir N.
20520 Klasnew, W.
20521 Wieneke, C.A.
20522 BESNER MARY
BEAUTY SHOP
20523 Boyd M.
20524 Sonefeld, A. F.
20526 MARTIN J.M.
20527 McGurrin, T.G.
20528 Doerfner, W.H.
20529 SAger, G.W.
20530 Franklin, A.E.
20531 LITTLE MFG. CO
20532 HERZBERG'S MEAT MKT.
20533 Hoppe, C.
20534 Spero, M.L.
20535 GRANT W.T. CO.
20536 Gunther, E.C.
20537 Falk, G.
20538 Thomas, R.S.
20539 Bixby, L.W.
20540 Doughty, C.
20541 Ransom K.C.
20542 SAG. COUNTY
DOG WARDEN
20542 Scott T. G.
20543 Kruse, L.
20544 Bonds, D.
20545 Queener, M.
20546 Robins, H.
20547 Henne, S.
20548 Stites, R.E.
20549 Wagner, J.
20550 Hewgel, W.F.
20551 Kelley, R.
20552 Cline, C.W.
20553 Banaszek, A.A.
20554 Shreve, H.
20555 Pierce, H.E.
20556 Reibery, D.
20556 Steiner, F.
20557 ANACKER SHOP
20558 McDonald H.E.
20559 Becmer, W.
20560 Bommarito, F.
20562 Merrick, Wtt.
20565 Wilson, R.E.
20566 Fell JULIE
20566 Culver, E.
20567 Guerra, S.
20568 Gailliott, A.C.

20569 LaBonbille,L.
20570 Walsh,M.
20571 Heinlein,C.
20572 Plant,M.
20573 Brown,N.
20574 Barnes,W.
20575 Nowaczyk,J.
20576 Palmer,J.
20577 Leahy,A.
20578 Smalldon,G.
20579 Lueder,O.
20580 Reinke,H.
20581 Lamont,J.
20582 Tarachas,W.
20583 Kaufman,K.
20584 NivenR.
20587 Sutherland,F.
20588 Reid,E.
20589 Wolpert,G.
20590 Hozeska,S.
20591 Hahn,W.
20592 Tropf,H.
20594 Klopf,H.
20595 Gillespie,J.
20596 McMullen,M.
20597 Mey,A.
20598 Becker,W.
20600 Schultz,D.
20601 Baskow,J.
20602Beechler,O.
20603 Wenzel,B.
20604 Warner,W.
20605 Fisher,M.
20607 Steele,E.
20608 Trarup,W.
20609 Titsworth,H.
20610 Meyer,J.
20611 SpiegelBros.
20612 Cooper,L.
20613 Goulding,J.
20614 Ecarius,N.
20615 Glas,S.
20617 Cline,B.
20618 Burden,C.
20619 Duby,E.
20620 Casey,A.
20621 SCHWEINSHAUPT
BROS.
20622 Welcome,K.
20623 Butzin,E.
20624 Thompson,R.
20625 Markey,J. Dr.
20626 Schirmer,R.
20627 Reaver,R.
20628 Mountz,R.
20629 Giorgis,P.
20630 Compau,A.
20631 Lickteig,F.
20632 Gase,W.
20633 Kretschmer,T.Dr.
20634 Pinnell,J
20635 Schultz,Rev.H.
20636 Thomas,H.

20637 Jones,H.
20638 Watt,B.
20639 Fritz,M.
20640 Estep,E.
20641 McKee,R.
20643 Burns,W.
20644 MATIONAL CO.
20644 Webber,W.
20645 Morden,A.
20646 Strable,F.
20647 Kratz,R.
20648 Hildreth,H.
20649 Jewett,G.
20650 Kuisel,J.
20651 Neumode Hosiery
20652 Brennan,G.
20653 Inman,F.
20654 Kirby,L.
20655 Konieczka,M.
20657 Brown,M.
20658 Zanner,H.
20659 Burback,F.
20660 Dent,W.
20661 Ward,Dr.E.
20662 Morrow,H.
20663 Curtin,D.
20664 Gustat,J.
20665 Barrenscheer,E.
20667 Sharp,M.
20668 Engel,M.
20669 Konieczka,V.
20670 Seymour,M.
20671 Aven,C.
20672 MOHNK DELIVERY
20673 Zacharias,S.
20674 MacFarland,D.
20675 Devlaeminck,P.
20676 Sales,C.
20677 Preston,S.
20678 Franks Fruit Mkt
20679 Prim,F.
20680 Archangeli,B.
20681 Rupprecht Mkt.
20682 Lash,R.
20683 Pohlman,F.
20684 Lafferty,A.
20685 Ward,R.
20686 Kurtz,I.
20687 Grant,R.Jr.
20688 Bingham,F.
20689 Framer,C.
20691 Grube,C.
20692 Raasch,K.
20693 Solak,S.
20694 Davis,J.
20695 LLOYD FURS
20696 Erzen,F.
20697 Riedel,R.
20698 Willmar,A.
20701 Kemps,E.
20702 Lynch,J.
20703 Clements,A.
20704 Foale,W.

20705	Pollen,O.
20706	Edwards,E.
20707	Marshall,V.
20708	McMahon,R.
20709	Wilsterman,M.
20710	Harbert,W.
20711	Juras,J.
20712	Latham,R.
20713	Wallace,W.
20714	Lorenzo,A.
20715	Pietsch,F.
20716	Jochen,B.
20717	Baumgarten,A.
20718	Swift,S.
20719	Slocum,B.
20720	Block,J.
20721	Newcomb,P.
20722	Kennedy,W.
20723	Mowick,R.
20724	Consumers Super Market
20725	Tillock,A.
20726	Hudson,C.
20727	Martin,A.
20728	Bostwick,E.
20729	Postal,T.
20730	Light,F.
20732	Leach,J.
20733	Dwan,Dr.J.
20734	Strauch,F.
20735	Smith,R.
20736	Patzwaldt,W.
20737	Seder,M.
20738	Cramton,G.
20739	Church,E.
20740	Erhard,M.
20741	Schust,R.
20742	MacDonald,R..
20743	Knecht,E.
20744	Cooper,L.
20745	Braman,C.
20746	Tarrant,W.
20747	Poineau,L.
20749	Stevenson,D.
20750	Sonefeld,C.
20752	Stadelmeyer,A.
20753	Doerr,F.
20754	Behrens,R.
20755	Barger,C.
20756	Nagel,H.
20757	Daiser,L.
20759	Ebach,M.
20760	Conrad-Dans DistributingCo.
20761	Levan,J.
20762	Leppien,W.
20763	Demsky,A.
20764	Arnst,C.
20764	Schultz,C.
20765	Grubbs,I.
20766	Leonard,N.
20767	Novak,A.
20768	Rhoades,F.Garage
20769	Duncan,J.
20770	Pickelman,R.
20772	Quigley,T.
20773	McCrea,J.
20774	Torzynski,V.
20775	Merrick,F.
20776	Valley Nursery
20777	Spear,G.
20778	Forster,H.
20780	Karow,R.
20781	Sanders Piston Service
20782	McBratnie,M.
20782	Kurtz,A.
20783	Radeke,W.
20784	Bock,W.
20785	Tetloff,J.
20786	Diener,R.
20787	Tilot,J.
20788	Sorrell,K.
20789	Bastian,W.
20790	Curtis,C.
20791	Rosenbaum,O.
20793	VanSickle,R.
20794	Epting,C.
20795	Brauninger,M.
20796	Lonczynski,J.
20797	Holland,E.
20798	Krueger,F.
20800	List,O.
20801	N6rthway,R.
20802	Youmans,J.
20803	Diamond,J.
20804	Bnempel,H.
20805	Schmeck,J.
20806	Schaberg,M.
20807	Schnieder,M.
20808	Buckholz,R.
20809	Schuett,B.
20810	Clark,G.
20811	VonSennet,W.
20812	Olson,P.
20813	Pratt,C.
20814	Cavanaugh Oil Co.
20815	Eaton,C.
20816	Walinski,B.
20817	Smith,C.
20818	Goetz,A.
20819	Kelly,A.
20820	Francke,L.
20821	Peterson,F.
20822	Carey,M.
20823	Rambo,C.
20824	Lewis,L.
20825	Anderson,J.
20826	Harvey,F.
20827	Richardson,F.
20828	Schobert,J.
20829	Gage,Dr.D.
20830	Brectelsbauer,J.
20831	Gugel,R.
20832	Waddell,H.
20833	Sanchez,J.
20834	Billow,W.
20835	Angle,C.
20836	Jeffers,J.
20837	Badgero,R.
20838	Hepinstall,B.
20839	DeCaurcy,J.
20840	Brooks,M.
20841	Goodridge,J.
20842	Schmitt,Dental Lab.
20843	Beckbissinger,G.
20844	Baird,J.
20845	Schaefer,J.
20846	Brandt,M.
20847	Gilmore,E.
20848	Hesse,W.
20849	Benjamin,G.
20850	Mich.Septic Tank & Sewer
20851	Ames,F.
20852	O'Keefe & O'Keefe
20853	Peterson,E.
20854	Abbott,E.
20855	Flattery,J.
20856	Gustafson,P.
20857	Neuman,H.
20858	Patterson,E.
20859	Brisbois,B.
20860	Otto,J.
20861	Galstere ,E. Dr.
20862	Reisig,C.
20863	Jackson,F.
20864	Techentien,M.
20865	Mercury Pattern Works
20866	Wood,R.
20867	Egerir,J.
20868	Hartle,L.
20869	Butzin,N.
20870	Domino,R.
20871	Weinberg,G.
20872	Kempf,M.
20873	Hansen,H.
20874	PAULS MENS STORE
20875	Allen,B.
20876	Baybeck,L.
20877	Hodgins,C.
20878	Forbes,K.
20879	McDermott,A.
20880	McMullen,G.
20881	Barth,R.
20882	Kretschmer,C.
20883	Reese,D.
20884	Preston,N.
20885	Moleski,M.
20886	Susanne Cradel Shop
20887	Zehnder,E.
20889	Spears,W.
20890	Dautre,F.
20891	Elliott,O.
20892	Fisher,A.,Jr.

20893	Samra,G.
20894	McLaughlin,H.
20895	DELUXE RADIO
20896	Pawlanta,J.
20897	Stone,C.
20898	Jaremba,G.
20900	McQuiston,L.
20901	McRae,F.
20902	Niederstadt,F.
20903	Roxy,L.
20904	Walsh,T.
20905	Schleimer,W.
20907	Thick,E.
20908	Lenard,A.
20909	Schrems,A.
20910	Quinnan,J.
20911	Powers,H.
20912	Highway Tire Service
20913	Maass,A.
20914	Allore,E.
20915	Burk,M.
20916	Janke,C.
20917	Kinsman,E.
20918	Mueller,E.
20919	Jiroch,Dr.R.
20920	Wardlow,J.
20921	Betty-Jo Beauty Shop
20922	Simmet,H.
20923	Grabosky,S.
20924	Lester,M.
20925	Payne,H.
20926	Cushman,G.
20927	Gatts,B.
20928	Walker,S.
20929	Schultz,A.
20930	O'Brian,W.
20931	Lamb,W.
20932	Harris,W.
20933	Haynes,J.
20934	Lovay,C.
20935	Christian Army
20936	Fischer,R.
20937	Barry,E.
20938	Ward,B.
20939	Connery,M.
20940	Domoney,E.
20941	Gaertner,S.
20942	Quinnan,M.
20943	Stinson,D.
20944	Underwrittdes Adj.
20945	Brockway,L.
20946	Premo,T.
20947	Hansen,
20948	Schultz,M.
20949	Wayne,B.
20949	Ipple,A.
20950	Derigder,P.
20951	Sleischmann,I.
20952	North Am.Life Insurance
20953	Carter,G.
20954	Cross,G.
20955	Wagner,O.
20956	Reiter,G.
20957	LaFlair,O.
20958	Leonard,A.
20959	Sexvis,L.
20960	Deisler,E.G.
20961	Denzer,O.
20962	ARTIST ROYAL BEAUTY
20963	Leppert,S.
20964	Mills,M.
20965	Guttowski,W.
20966	Waters,C.
20967	Brenner,J.
20968	Hinte,A.
20969	Wallace,E.
20970	Harrison,R.
20971	Brown,H.
20972	Ursuy,G.
20973	Arch Groc.
20974	Reed,J.
20975	David,A.
20976	Eckert,O.
20977	Stewart,M.
20978	Loraby,A.
20979	Broman,H.
20980	Klein,W.
20981	Bunker,H.
20982	Muehlenbeck Coal
20983	Spiekerman,H.
20984	Stone,E.
20985	Cooley, G.
20986	Eib,W.
20987	Papet,J.
20988	Huebner,E.
20989	Anger,H.
20990	Ruyts,F.
20991	Schmidt,O.
20992	Zentz,L.
20993	Murphy,S.
20995	Bingham,J.
20996	Cherry,J.
20997	Alderman,A.
20998	McClellan,E.
21000	Briegel,W.
21001	Barron,E.
21003	Cichowski,B.
21004	Healy,S.
21005	Rupprecht,A.
21006	Ochmann,A.
21007	Edson,C.
21008	Kelly,H.
21009	Norris,A.
21010	U.A.W.-A.F.L. Local #433
21011	Weslock,J.
21012	Flasinski,J.
21013	Kynast,E.
21014	Slolper,L.
21015	Lee,R.
21016	Braun,A.
21017	Krueger,H.
21018	Hearn,C.
21019	Geyer,W.
21020	Rivett,C.
21022	Zietz,H.
21023	Salow,W.
21024	Roberts,F.
21025	Rhodes,P.
21026	Rehmann,J.
21027	Watson Tire Jobbers
21028	Amsden,R.
21029	Meier,F.
21030	Miller,A.
21031	Carter,M.
21032	Mich.Sugar Store Room
21033	Otto,A.
21034	Sandres,C.
21035	Willard,J.
21036	Reinbold,H.
21038	Scheurman,F.
21039	Goppelt,P.
21040	Mich.Sugar Co
21041	Palasty,V.
21042	Clark,R.
21043	Frederick,F.
21044	Chaffee,N.
21045	Cahill,J.
21046	Kelley,C.
21047	Kile,D.
21048	Groom,C.
21049	White,F.
21050	Ludwick,M.
21051	Hume,P.
21053	Evans,L.
21054	Cochran,J.
21055	Ihlenfeldt,C.
21056	Barringer,G.
21057	Lilly,K.
21058	Blackburn,J.
20159	Bunnell,L.
21060	Fuller,M.
21061	Sanders,W.
21063	Klement,A.
21065	Jarembo,P.
21066	Sudhoff,M.
21067	Hall, R.
21068	Manley,J.
21069	Zander,H.
21070	Maday,C.
21072	Consumers Powe Sag.River Gas Plant
21073	Bailey,A.
21074	Beuthin,D.
21075	Sparks,W.
21076	McMaster,F.
21078	Wohlfeil,A.
21079	Duclos,R.
21080	Service Beauty Shop
21081	Duclos,R.

21082	Heinemann,H.
21083	Patnick,S.
21084	Natoniewski,A.
21085	Curran,A.
21086	Kane,H.
21087	Haite,H.
21088	Houlihan,R.
21089	Peterson,C.
21090	Roedel,H.
21091	Bourdingno,M.
21092	McLean,L.
21093	Stoner,J.
21094	Sheedy,D. Dr.
21095	Gray,A.
21096	Gross,A.
21097	Oldeck,T.
21098	Boissoneault,A.
21100	Levy,D.
21101	MADIGAN,H. DR.
21102	Nitz,F.
21103	Westwood,J.
21104	Eddy,A.
21105	Keho Cigar Store
21106	Frontier,B.
21107	Mackel,J.
21109	Prouz,W.
21110	Anderson,C.
21112	Head,C.
21113	Rottman,R.
21114	Hedrick,R.
21115	Willard,C.
21116	Moore,L.
21117	Scorsone,V.
21118	LaVigne,F.
21119	Pearson,F.
21120	Mikulay,J.
21121	Sanderson Serv.
21122	Haines,H.
21123	Grutsch,C.
21124	Spousta,F.
21125	Strobel,R.
21126	Hoffmann,N.
21127	Ross,W.
21128	Acha,A.
21129	Flank,F.
21130	Bird,Bo.
21131	Gould,A.
21133	Pletscher,C.
21134	Volk,V. Md.
21135	Larenzo,F.
21136	Kain,R.
21137	Griffore,F.
21138	Halm,G.
21139	Miller,C.
21140	Mueller,C.
21141	Cooper,R.
21142	Freeman,F.
21143	Uphoff,H.
21144	Murdock,C.
21145	Boertman,S.
21147	Hunter,R.
21148	Beardslee,W.
21149	Giessel,E.
21150	Bacon,A.
21151	SINCLAIR REFNG COMPANY
21153	WOOLWORTH,F.W.CO.
21154	Mikulski,E.
21155	Brookins,H.
21156	DeFore,J.
21157	Williams,B.
21158	Dankert,C.
21160	Schofield,W.
21161	Webber School
21162	Premo,J.
21163	Schuknecht,F.
21164	Myers,A.
21165	Ryan,K.
21166	Purchase Flying Service
21167	Ruppel,D.
21168	Keinath,A.
21169	Jaeckel,F.
21170	Finch,G.W.
21171	Stelter,B.
21172	Moore,H.
21173	Gunther,A.
21174	Hall,T.
21175	Stalker,A.
21176	Mathewson,M.
21177	Butler,J.S.
21178	Spiegel,H.
21179	Fortune,U.
21180	Eppert,C.
21181	Barry,T.
21182	Loudenslager,R.
21183	Mueller,E.
21184	Brenske,W.
21185	Blondin,F. Sr.
21186	Keane,F.
21187	Eunaske,F.
21188	Taylor,M.
21189	Pratt,G.
21190	Wilder,G.
21191	Mey,W.
21192	Engelhardt,H.
21193	SCHROEDER MOTOR SALES
21194	Schultz,W.
21195	Mentel,W.
21196	Willey,E.
21197	Gnatkowski,W.
21198	FIRST WARD COMMUNITY SERV.
21200	Hock,E.
21201	MacArthur,D.
21202	Mark,E.
21203	Mikusek,M.
21204	Gilman,A.
21205	Rosa,R.
21206	Granville,E.
21207	Basner,J.
21208	Kenny,R.
21209	McGarth,J.
21210	Livingston,G.
21211	Spencer,J.
21212	Holland,N.
21213	Fink,C.
21214	Schissler,D.
21215	Bates,M.
21216	Murphy,H.
21217	Hargosh,P.
21218	Gusie,A.
21219	Meehleder,L.
21220	LEUENBERGER,A. DENTIST
21221	Doyle,J.
21222	Salmer,C.
21224	HENNE MOVING COMPANY
21225	Sears,S.
21226	Page,W. Jr.
21227	Grams,H.
21228	McCullock,J.
21229	McCoy,P.
21230	Triantafillow,E.C.
21231	City Mngr.
21232	Schnieder,A.
21233	Welzeihn,A.
21234	Neubauer,W.
21235	Sauve,R.
21236	Lapinsky,W.
21237	Wizner,W.
21238	Feuerstein,H.
21239	Welzel,W.
21240	Burnell,R.
21241	Griggs,E.
21242	Sobel,A.
21243	REBUILT CASH REGISTER CO.
2k244	Spindler,J.
21245	Sutton,W.
21246	Herman,L.
21247	DENGLER'S HDWE
21248	Stimpson,F.
21249	SHEPPARD APPLIANCE
21250	Patterson,D.
21251	Roth,A.
21252	Linch,J.
21253	Bohstedt,H.
21254	Young,J.
21255	Gudenzoph,M.
21256	Piechotte,J.
21257	Weigel,A.
21258	Wolfarth
21259	Pochopien,J.
21260	Needham,H.
21261	GENESEE TRAILER SALES
21262	Albright,A.
21263	Marino,M.
21264	Shields,K.
21265	Compau,F.
21266	Muehlenbeck,W.
21267	Hall,H.
21268	Galarno,F.
21269	Sperry,R.

21270 Schmidt, F.
21271 Edgar, S.
21272 Bishop G.
21273 Trier Const. Co.
21274 Hoag P.T.
21275 Braley G.
21276 Malt S.C.
21278 Prescott, G.W.
21279 REMAINDER, R.
21280 Mack, S.
21281 GRIGG A.P. MD
21282 Stingel, H.
21283 P. M. RAILWAY CO.
21284 Williams, R.S.
21285 Shoffner, J.H.
21286 Avery, C.
21287 O'Brien, J.
21288 Gochnaur, C.W.
21289 Findlay, L.E.
21290 Dimert, H.R.
21291 Eastman, E.T.
21292 Collop N.D.
21293 Stoneman, H.
21294 WOBIG, E.G. CONTR.
21295 Sagesh, F.
21296 Feldmann C.J.
21297 Sawyer, M.
21298 Staley, R.
21300 Nowaczyk, P.
21301 Rud, B.
21302 Isom, T.
21303 Hazelrig, D.
21304 QUALITY SEAL
OIL CO.
21315 Piper, J.A.
21306 Napolitano, C.
21307 Bell, W.A.
21308 Collins, A.J.
21309 Walther, H.
21310 Keyser, A.L.
21311 Bagley, J.
21312 Taylor, H.W.
21313 Slater, C.
21314 Reeves, F.
21315 Bargar, A.H.
21316 Ferguson, J.H.
21317 A.A.A. Farm Pro.
21318 Scott, M
21319 Mehl, G.Sr.
21320 Jerome, F.H.
21321 Fisher, G.C.
21323 Symons, E.F.
21324 Galonska, A.S.
21325 Rummel E.G.
21326 Skelton F.S.
21327 Falkon, J.
21328 Lichner, J.
21329 MItcheli I. Rev.
21330 Fliegel E.
21331 Swarthout, D
21332 Ramsey C.O.
21333 KNIGHTS OF COLOMBUS
21334 Frey H.

21335 Byrne, F.M.
21336 Topham B.
21337 Trinklein, C.
21338 Kretchman A.
21339 Christensen C.
21340 Koepke W.H.
21341 Morley E.B.
21342 Russell S.
21343 Sag. Brick Co.
21344 Breese, A.R.
21345 Radewahn, A.
21346 Doty C.W.
21347 Arnold, C.G.
21348 Racobs E.
21349 Morgan E.
21350 Near, D.
21351 ARMORY BLDG.
21352 Tafel H.
21353 AMER. WINDOW
CLN. CO.
21354 LEAGUE OF
CATHOLIC WOMEN
21355 Reinig, C.
21356 COCA COLA
21357 Knapp R.
21358 Purdy, R.
21359 Schubert, M.R.
21360 Kleinschmidt, M.
21361 Osmond, E.
21362 Williams, J.L.
21363 BROGGER INS.
21364 Miller, L.
21365 Taylor, C.L.
21366 Myers, M.L.
21367 Beach E.
21368 Quinn C.J.
21369 King K.
21370 Peterson H.C.
21371 Moriarty Mrs. E.
21372 Lewless Wm.
21373 KARL RUSSELL
INS, AGY.
21374 Clements F.C.
21375 Rosner, M.
21376 Glove, H.
21377 Cannan, Mrs. E.
21377 Swift, Eugene
21378 Lemmer, Eugene
21379 Finger, W.W.
21380 Suhan M.
21381 McManmon C.
21382 Baer, Wm.
21384 REMENSNYDER O. DENT.
21385 Van Herweg, L.
21386 Barthel, J.
21387 Mahowski, Ed.
21388 Mader, Marie
21389 RIETHMEIR GARAGE
21390 Ross, J.C.
21391 Dulmage, F.E.
21392 McInerney, R.
21393 Merrill Wm.
21394 Berger, C.M.

21395 Randall, A.
21396 King, L.
21397 Schupp, A.
21398 Smith, E.
21400 Brannan, S.
21401 Melton, B.
21402 Adams, H.
21404 Hartner, A.
21405 Miller, S.
21406 Williams,
21407 Miller, B.
21408 Philippe,
21409 Fryer, J.L.
21410 Quinlan, M
21411 BRAUN &
KENDRICK A
21412 CORN PROD.
SALES CO.
21413 Minard Hen
21415 Pondeater
21416 Campeau R.
21417 Braun A.
21417 Braun A.
21418 Carson T.J.
21419 Campbell G.
21421 Valdiserri
21422 Buetow, L.E
21423 Dargie, D.
21424 Lesh, L.
21425 Howson, S.B
21426 Stenglein
21427 Walgren, R.
21428 Dowis, A.
21429 Zirkle V.
21430 SAG. STEERI
GEAR PLANT
watchmen
21431 Sums J.
21433 Ewald, Wm.
21434 Miller, H.
21435 Kruske, M.
21436 Cleanser, R
21436 Gorrow, F.
21437 Miller F.
21438 Beach H.C.
20440 Stormont R.
20441 Bohnhoff M.
21442 BANK BLDG.
21443 Schulz B.
21444 Dice, G.F.
21445 Picard, V.
21446 Buse C.R.
21447 Schott, Wm.
21448 GENESEE BTY.
SALON
21449 Polzin H.J.
21450 Goodwin R.
21451 STEERING GEA
PLANT 2
FIRST AID
21452 Dunn I.
21453 Preston H.D.
21454 Bush J.

21455	Jacobi P.
21456	Wiggins S.E.
21457	Hartman L.
21458	Kelley E.L.
21459	Smith R.R.
21460	Peters, J.C.
21462	PIONEER CLUB
21463	Walker W.
21464	Rhoades F.
21465	Frenzel A.
21466	Williams F.
21467	Behrens E.
21468	Amalavage F.
21469	Francis B.
21470	Cline N. N.
21471	Dominican Sisters
21472	Michel Jacob
21473	Eichetaedt H.
21474	Krueger E.
21475	Miller N.W.
21476	Southgate E.
21477	Wahl F.
21478	Coates R.
21480	LaValley C.
21481	Sutherland R.
21482	Earley A.
21483	Pike, M. DENT.
21484	BARTLEY'S HOME BKRY.
21485	Roenicke Wm.
21486	McKenzie P.
21487	East J.
21488	Fox F.J.
21489	O'Day G.
21490	Cook J.
21491	Maul J.
21492	Haremski C.
21494	Montague R.
21495	Bouldin Ann
21496	Dey C.L.
21497	Jones R.
21497	Sherman R.
21498	Demmer H.
21500	Hamann F.
21501	Wilcox M. Mrs.
21502	Humpert C.
21503	Hemmeter M.
21504	Nimeyer G.
21505	Korkus V.
21506	Main, O.
21507	Peglow Edw.
21508	McRell Geo
21509	Lamia Jos.
21510	MARIE'S BTY SHOP
21511	Schmiege C.
21512	Worrell W.
21513	Grant Geo.
21514	Loyster H.
21515	Carney A.
21516	Sonnenberg Wm.
21517	Federico M.
21518	Hendershott O.
21519	Schultz, F.
21520	Krause H.
21521	RETAIL DISCOUNT
21522	Miller H.
21523	Trzos A.
21524	Sandow F.
21525	Lemmer B.
21526	Reid C.
21527	McNabb H.
21528	Purcull Ed.
21529	Forgette V.
21530	Haley L.
21531	Filipiak Jos.
21532	Winterstein P.
21533	Nenturg Geo.
21534	Nichols Chas.
21535	Sullivan R.
21536	Koepke S.
21537	Eckholm M.
21539	Childs M.
21540	Schmidt Geo.
21541	Rovall G.
21542	UNIVERSAL SHREDDER CO.
21543	O'Conner Ivan
21544	Austin A.
21545	Snider M.
21546	Beck A.
21547	Cwiklinski S.
21548	Armstrong C.
21549	Sujkowski C.
21550	Houston A.G.
21551	Lunden L.
21552	Smith E.
21553	Welzel P.
21555	Hulman Max
21556	Sperling Harry
21557	Brink C.
21558	Ziegler N.
21559	Millard Geo.
21560	Zientek M.
21561	Neuendorf R.
21562	Bird K.
21563	Plambeck Wm.
21564	Guerin A.
21565	Morningstar R.R.
21566	Sonntag A.L.
21567	Archangeli G.
21568	Richmond C.
21569	Wallace W.
21570	SAG. CENT. OIL & GAS GARAGE
21571	Pollard A.
21572	Richards C.
21573	George Jim
21574	Hanley Jas
21575	NORTH INTERMEDIAT SCHOOL
21576	Beeler T.
21577	Kirchhofer Jos.
21578	Arndt Harold
21579	Little G.
21580	Meyers Wm.
21581	Framer C.
21582	Prozenzano J.
21583	Hofmeister R.
21584	Price C.
21585	Floss, R.
21586	Louth J.
21587	Beyer Jos.
21588	Hale R.
21589	Wendzik, A.
21590	Laccross R.
21591	Donaghy F.
21592	Pawley Wm.
21593	Duranso D.
21594	McGuire D.
21595	Garner F.
21596	Stearns H.
21597	Fox P.
21598	Butler Eugene
21600	Kuflewski P.
21601	HONOR DIST, CO.
21602	Brown F.A.
21603	Terry Wm.
21604	Obard Ear.
21605	Neilson H.J.
21606	Fuerbringer School
21607	Fernette Eugene
21608	Wolcott S.
21609	Anker H.E.
21610	Campan Wm.
21611	Kane Wm.
21612	FAIRVIEW SUPER MKT
21613	Walther M.
21614	Timm, A.B
21615	Earle S.
21616	Thon H.
21617	Nelson R.
21618	Farrand C:A.
21619	Schaper J.
21620	DENGLER WM. PHARM
21621	Loth W.
21622	Peterson F.
21623	Whitney J.
21624	Thomas C:D.
21625	Cramer L.
21626	Graves J.C.
21627	Haefner W.M.
21628	Graeff M.W.
21629	Lehman D.
21630	O'Dell S.
21631	Musielak L.
21632	Brandimore E.J.
21633	Zehnder E. Mrs.
21634	Alexander James
21635	Ostler F.
21636	Remer F.
21637	Moore A.W.
21638	Boyer G.
21639	Tucker C. Mrs.
21640	Lee, Joe
21641	Feldman H.
21642	White Wm.
21643	Smith Wm. C.
21644	UNITED AUTO WKS. CIV. LOCAL 668

21645	Jones, Chas.
21646	Mier,L.
21647	Graham,L.
21648	Johnson,A.
21649	Frederickson,N.
21651	Warren,H.
21652	Hayes,C.
21653	Hayes,D.
21653	Hayes,D.
21654	Jones,C.
21655	Hiltz,G.
21656	Bodrie,J.
21657	GRAW,F. Dr.
21658	YUNKER MEMORIALS INC.
21659	BAUM SAFE & ALARM SERVICE
21660	Ravas, E.
21661	Manwell, A.
21662	Steinke,R.
21663	Fischer,K.
21664	Voelker,A.
21665	Boertman,H.
21666	Bennett,J.
21666	Thayer,R.
21667	HELMKAMP,H. Dr.
21668	Dunlop,D.
21669	Widmeyer,G.
21670	Hall,W.
21671	Garsky,J.
21672	SAG.INSULATING CO.
21673	Glass,W.
21674	FOREST LAWN GRANITE WKS INC.
21675	Hopkins,L.
21676	Hampel,C.
21677	Huebner,T.
21678	Plater,T. Jr.
21679	JOES MARKET
21680	Braun,E.
21681	Bruns,R.
21682	MURPHY,A. Dr.
21683	Gilbert,J.
21684	Arlt,E.
21685	Pockrandt,J.
21686	LEUENBERGER,A. DENTIST
21687	Reinke,R.
21688	Huber,W.
21689	Popielarz,S.
21690	Dinse,A.
21691	Braley,J.
21692	DuFore,S.
21693	Baumer,F.
21694	Griffin,H.
21695	Erdman,K.
21696	CATTERFELD DRUG STORE
21697	Bagerski,J.
21698	Light,H.
21700	Rousseau,W.
21701	Faulman,R.
21702	Sommer,J.
21703	Crampton,F.
21703	Priem,F.
21704	Stokus,J.
21705	Greulich,W.
21706	Potter,B.
21707	Bourdow,J.
21708	Witherell,G.
21709	Mautner,L.
21710	Roush,S.
21711	HARTWELL GRAPHIC CORP.
21712	SEVEN-UP BOTTLING CO.
21713	Levi,E.
21714	RYAN,T. GROC.
21715	Kritcher,E.
21716	Canniff,E.
21717	Corey,C.
21718	Arnold, F.
21719	Brink,E.
21720	Keyser,W.
21721	Hawksin,L.
21722	Luxton,J.
21723	Speace,G.
21724	Kautman,R.
21725	Nichols,N.
21726	Brogger,A.
21727	Savell,J.
21728	Brinkman,A.
21729	Rappuhn,J.
21730	Golden,C.
21731	BAUER,J.Co. TIN SHOP
21732	White,K.
21733	Razek,D.
21734	Rice,I.
21735	Doughty,D.
21736	Bremer,G.
21737	Millar,A.
21738	Wylie,G.
21739	Pfan,C.
21740	Hennee,W.
21741	Nardell,W.
21742	Meade,S.
21743	Weinert,A.
21744	Reher,P.
21745	MacKay,E.
21746	Greenberg,J.
21747	Scott,M.
21748	Branch,B.
21749	Wagner,J.
21750	Solak,S.
21751	McBain,J.
21752	Woodward,N.
21753	Snyder,L.
21754	Brazier,J.
21755	Spieker,G.
21756	Morley,B.
21757	Ronan,J.
21758	Fruk,E.
21759	Sager,E.
21760	Geistman,H.
21761	Smith,D.
21762	Peterson,F.
21763	Ghery,A.
21763	WILLARD GARAG
21764	Salat,A.
21765	Gardai,E.
21766	Fuller,J.
21767	Weaver,A.
21768	Ursey,P.
21769	Russ,A.
21770	Heyn,M.
21771	Alva,G.
21772	Cappell,G.
21773	Kren,R.
21774	Sundbom,C.
21775	Bortle,C.
21776	Ferguson,L.
21777	Fritz,E.
21778	O'Hara,F.
21779	Mondor,J.
21780	Duranso,L.
21781	Schramkoski,J
21782	SUZETTE BEAUT SHOP
21783	Kostoff,D.
21784	POCKRANDT,H. AUTO BODY SHO
21785	Cartwright,G.
21786	Breton,H.
21787	Davis,W.
21788	STEWART,G.Jr.
21789	Baltrusaitis,
21790	Dangel,H.
21791	GARDEY,A.DENT
21792	Werner,R.
21793	Burmeister,R.
21794	Douma,W.
21795	Remer,F.
21796	Robins,F.
21797	Judd,R.
21798	Rivette,L.
21801	Rogers,C.
21802	Carley,A.
21803	Dunham,A.
21804	VALLEY PTRN. MFG. CO.
21805	Mahar,R.
21806	Schallhorn,E.
21807	Grenney,H. DE
21808	Ittner,G.
21809	Frontiera,M.
21810	McAdams,O.
21811	Fournier,W.
21812	City Dir.Publ Works
21813	LaVere,J.
21814	Simpson,N.
21815	Johnson,T.
21816	Culver,M.
21817	Portwine,E.
21818	JOHN MOORE SCHOOL
21819	Hard,K.

21820	Magdziarz, W.
21821	Spencer H.
21822	JOHNS-MANVILLE SALES CORP.
21823	SAG. STEERING GEAR DIV. FCTY. ENG.
21824	Stavely E.
21825	Fox B. Chuch
21826	KROBOTH TIMOTHY REV.
21827	Snook R.
21828	Wiley C.A.
21829	SCHEIB L.R. DENT.
21830	Wall D.G.
21831	Herm F.J.
21832	Milnes Geo.
21833	Fillatrant E.J.
21834	Connelly J.W.
21835	Mills L.
21836	Prebo,F.
21837	Ballard,E.
21838	MILLER,F.ACCT.
21839	Mietens,V.
21840	Dyer,G.
21841	Gardner,E.
21842	SIMPSON COFFEE CO.
21843	Schimpf,F.
21844	Rosewig,P.
21845	Root,R.
21846	Finger,J.
21847	Loehr,A.
21848	Clinkston,B.
21849	Smith,E.
21850	Jones,R.
21851	PERE MARQUETTE RLY CHIEF DISPATCHER
21852	Flathan,R.
21853	Buhl,J.
21854	Haeske,H.
21855	Curry,M.
21856	Surgeson,R.
21857	Curts,J.
21858	Wilcox,G.
21859	Schauman,A.
21860	McMullen,H.
21861	CAMP FIRE GIRLS
21862	CRYSTAL WINDOW CLNG.
21863	Kressley E.J.
21864	Brown M.
21865	O'Conner R.
21866	Specht, H.
21867	Lawrence G.
21868	Becker H.
21869	Soucey K.
21870	Young H.A
21872	ESTER SHOP INC.
21873	Abler L.M.
21874	SAG. STEERING GEAR DIV. FACTORY ENG.
21875	Boyd Wm.
21876	Marvin R.E.
21877	Hemmer Wm. A.
21878	McLean Wm D.
21879	Boergert A.J.
21880	Miller P.F.
21881	Coon Jas. H.
21882	Reilly H.E.
21883	McMall R.
21884	HOYT PUBLIC LIBRARY
21885	Persons E.H.
21886	Thompson R.V.
21887	Warsin H.
21888	Savage A.
21889	Teboe V.L.
21890	Dupraw, A.
21891	Hansen F.
21892	Moldenhauer E.
21893	INTERSTATE ROOFING
21894	Lane J.
21895	McComb Max
21896	Murray F.J.
21897	Lord K.A.
21898	Breton M.
21900	Roth H.
21901	Napierala M.D.
21902	Schwinck J.
21903	Leland W.C.
21904	Schwinck S.
21904	WALLGREN'S BEEF CO.
21905	Eaton Courtleigh
21906	Buse EDW.
21907	Wisniewski B.
21908	Rutherford
21909	Healey F.M.
21910	Massman J.
21911	Doering F.
21912	Forster J.H.
21913	Grashauser S.D.
21914	Cribley L.V.
21915	Chaltraw H.
21916	Johnson C.
21917	Dower N.
21918	Schluckbier E.
21919	Runde K
21920	Plumb A.E.
21921	Lauckner M.
21922	Kwaiser E.M.
21923	Baase H.
21924	Zimmerman A.
21925	Morgan Wm.
21926	Bishop Geo.
21927	Schreyer E.
21928	Schomaker M.
21929	Draves L.
21931	Brasseur JOe
21932	MacDonald R.J.
21933	Strong E.O.
21934	Morford A.
21935	MacDougal J.R.
21936	Parker R.W.
21937	Boelter G.E.
21938	Colwell B.
21939	SILER DELBERT PHY.
21940	Larson H.G.
21941	Enszer C.
21942	Levi Omer S.
21943	Wallis F.B.
21944	McManman J.L.
21946	Rohring E.S.
21947	Hays A.
21948	Clark T.
21949	Frahm D.E.
21950	Brown S.M.
21951	Pohlman J.W.
21952	Miltons Clothes
21953	Taehmos O.
21954	Reed J.F.
21955	Sawatzki A.
21956	Melville K.J.
21957	Anderson A.E.
21958	Weichman L.
21959	Pussehl J.W.
21960	Bartlett W.A.
21961	Eisenach J.G.
21962	Hollandmontz J
21963	ZANEL RUDY GAR.
21964	Hilderbrant C.A.
21965	Featherston A.
21966	CUNNINGHAM DRUG STORE
21967	Culver W.J.
21968	Rice Joe
21969	Ziegler H.H.
21970	Dobbs JOHN
21970	Sink H.L.
21971	Burns J.'
21972	Richter C.
21974	Creed JOhn
21975	Matzke JOhn
21976	Harris Geo.
21977	Boivin Henry
21978	Garner A.
21979	Richter L.A.
21980	Arch V.
21981	Blake C.H.
21982	Sederlund E.R.
21983	BURDICK HL.B. SEED HOUSE
21984	Reinbold H.M.
21985	Valentine H.R.
21986	Paulus D.W.
21987	Donaghey G.A.
21988	Brock Wm.
21989	Barrett Edw.
21990	Evon L.A.
21990	Evon Ada
21991	Douglass S.
21992	Herbage E.
21993	Laur W.E.
21994	Dice H.J.
21995	Clabuesch R.
21996	Hoffman J.C.
21997	Martzowka W.
21998	Dye L.L.
22000	Chinery S.111
22001	Allison J.
22002	DEY C.
22003	Curtley J. C.
22004	NOVAK STUDIO

22005	Secord,E.
22006	Walton,F.
22007	Gross,C.
22008	Peters,R.
22009	Hill,C.
22010	Thompson,B.
22011	Hogan,K. atty.
22012	Klopf,M.
22013	Gorte,D.
22014	Schramm,G.
22015	Esckilsen,E.
22016	Boertman,R.
22017	Wright,R.
22018	Rux,F.
22019	Thompson,R.
22020	Wagner,H.
22021	Carley,C.
22022	Leonard,L.
22023	STAR FOOD MKT.
22024	Budek,Z.
22025	Bressler & Son Coal Co.
22026	Burchill, W.
22027	Engelke,O.
22028	Gonder,F.
22029	Behrens,J.
22030	Vogel,A.
22031	Picard,F.
22032	Williams,D.
22033	Jankowdki,J.
22034	Maebius,J.
22036	Andre,P.
22037	Merlone,J.
22039	Prezzato,S.
22040	Maywood,C.
22041	GROHMANS GREENHOUSE
22042	Gascoyne,S.
22043	STANTON & SON
22044	MAUTNER & KRAUSE
22045	Nasby,D.
22046	Younk,E.
22047	Stuart,N.
22048	Fischer,H.
22049	Patterson,J.
22050	TONY'S LINOLEUM SERV.
22051	Czaczkowski,A.
22052	Voyer,E.
22053	LaPointe,W.
22054	KAPPLINGER CANDY CO.
22055	Francis,C.
22056	Kroll,F.
22058	Burt,L.
22059	Rust,A.
22060	Barry,F.
22061	Rudy,P.
22062	Campbell,A.
22063	Dubay,B.
22064	Bernhardt,P.
22065	Lamb,F.
22066	Passolt,M.
22067	Fortier,C.
22068	Heilborn,J.
22070	Meinecke,M.
22071	BENNETT BROKERAGE CO.
22072	MERIT SHOE CO.
22073	SCHMIDT ULRICH STUDIO
22074	Ottersky,H.
22075	Pietrzak,C.
22076	Ardussi,J.
22077	Watson,A.
22078	Breyfogle,J.
22079	Adsitt,C.
22080	Chadwick,M.
22081	Clarkson,J.
22082	Gillenwater,C.
22083	Jacques,M.
22084	Brewster,J.
22085	Furlo,A.
22086	Mickey,R.
22087	Kulak,A.
22088	Schomaker,J.
22089	Phillips,H.
22090	Haas,D.
22091	Howard,A.
22092	ROYAL LIVERPOOL GROUPS
22092	Sirich,H.
22093	Hickey,J.
22094	MacFarlane,E.
22095	Rambo,J.
22096	Wagar,C.
22097	Urich,H.
22098	Preston,H.
22100	WHITE HAINES OPTICAL CO.
22101	MICH.BEAN SHIPPERS ASSN.
22104	NOVER MORRIS IRON
22105	MORRIS NOVER IRON CO.
22106	Picket,C.
22107	KEMPTON,R. Dr.
22107	TOSHACH,C. Dr.
22107	Yntema,S. Dr.
22109	WHITE HAINES OPTICAL CO.
22110	Reisig,C.
22111	YOUNG MENS CHRISTIAN ASSN.
22113	Hanson,F.
22115	Nachtweih,M.
22116	BAY PIPE LINE CORP.
22116	BAY RFNG. CORP.
22120	HELFRECHT MACHINE CO.
22121	MERRILL LYNCH PIERCE FENNER & BEANE St.Brkrs
22125	Rocha,M.
22126	Rogers,F.
22129	HELFRECHT MACH.CO.
22130	Balazer,B.
22131	DOUGLAS,J. TRUCK LINES
22133	SAGINAW GLAS CO.
22135	Donoghue,G.
22136	WESTERN ADJU MENT & INSP.
22140	STATE HWY.DE
22141	LUFKIN RULE
22145	Niederstadt,
22146	SACONY-VACUU OIL INC.
22148	STATE HWY DE
22150	CRANE & CRAN KESSEL
22151	SECOND NAT'L BANK & TRUST
22156	BLDG & LOAN
22159	COULTER,C. A
22159	CRANE & CRAN KESSELL
22159	CRANE,L. AT
22159	CRANE,W. AT
22160	Winkelman'S
22161	CALVERT,F. A
22162	Pure Oil Co.
22168	WINKELMAN'S
22171	OPPERMANN RA
22171	RADIO CENTER
22171	Elias,L.
22173	SAGINAW SERV PARTS INC.
22180	Noyes,P.
22181	FRANKLIN OIL
22183	BUSINESS INST OF SAGINAW
22183	INSTITUTE LET SERVICE
22186	TREU,M. WHLS
22188	ELKS CLUB
22192	Akins,A.
22197	Krohn,Wm.
22200	Dupuis,J.
22201	Groening,W.
22202	Leachman,F.
22203	Carlisle,F.
22204	Zilinsky,J.
22205	Owen,G.
22206	Boelter,A
22207	Hillman,W.
22209	Boettcher,O
22210	Rux,R.
22211	Bush,D.
22212	PROFESSIONAL MANAGEMENT
22213	Nuechterlein,
22214	GIRL SCOUTS
22215	Wierda,G.

22216	Henderson,M.
22217	Doersam,H.
22218	Michael,R.
22219	Dockham,F.
22220	Starkweather,K.
22221	Young,T.
22223	Mundt,H.
22224	Furlo,P.
22225	Kelly,L.
22226	Wiley,M.
22227	Westerlund,R.
22228	Murphy,M.
22229	Weed,K.
22230	Greenfield,R.
22231	Jaski,E.
22232	Dubey,E.
22233	Hoyt,E.
22234	Federspiel,L.
22236	Luchia,A.
22237	CHEV.TRANSMISSION GEN'L SUPT.
22238	Aelick,E.
22239	Blumenthal,O.
22240	Breu,A.
22241	BOETTCHER,E. & SONS TOOL SHOP
22242	Fromwiller,F.
22243	HEAT & KOLD CO.
22244	Lange,P.
22245	Dankert,H.
22246	BLAKEWOOD LUNCH
22247	Bennett,C.
22248	Charrey,D.
22248	Charrey,F.
22249	Grobe,C.
22250	Seefolder,T.
22251	Kuehn,C.
22252	Phillips,B.
22253	Pawlick,H.
22254	Gilbert,R.
22256	CHEV.TRANSMISSION TIME OFFICES
22257	WOLOHAN,C.,INC.
22258	BLUE ARROW TRANSPORT
22259	Gossett,W.
22260	Meyer,D.
22261	Bradley,J.
22262	Tobin,S.
22263	Dittmar,T.
22264	Murray,G.
22265	Smith,F.
22266	Mathews,A.
22267	Karp,E.
22268	Devers,P.
22269	Fahrenbruck,F.
22271	FRANKLIN THEATRE
22272	UNITED AUTO WKRS.C.I.O. DIV REGION 1 D
22273	Couillard,W.
22274	Wood,D.
22275	Emery,A.
22277	Grant,J.
22278	Struble,H.
22279	York,F.
22280	Otto,J.
22281	Webster,A. Leather Co.
22282	Church,J.
22283	Merrill,H.
22284	STAR QUALITY SHOP
22285	Friske,C.
22286	Doering,H.
22287	Patenge,O.
22288	Lilliestierna,C.
22289	Larsen,G.
22290	Kull,L
22291	McGlothlin,C.
22292	Swidorski,J.
22293	Sadenwater,E.
22294	Achard,C.
22295	Farrell,H.
22296	Matzke,H.
22297	Harris,H.
22298	Falkenhagen,F.
22300	Parish,R.
22301	Bader,A.
22302	Wilde,S.
22303	Shepard,E.
22304	Catterfield,H.
22305	Kabat,R.
22306	Markey,E.
22307	Schneider,J.
22308	Rupp,H.
22309	Schmick,R.
22310	Schnell,L.
22312	Hagerl,A.
22313	JOHNSTON,R.CO.
22313	VALLEY SWEETS CO.
22314	LOOMIS SCHOOL
22316	Smith,F.
22317	Kuehn,A.
22318	Madigan,J.
22319	Anderson,S.
22320	Witchger,E.
22321	Uribe,P.
22322	Stroebel,C.
22323	DUFFY'S FOOD MKT.
22325	Smalling,C.
22326	Heyden,M.
22327	Muladoro,R.
22328	Ricker,F.
22329	Becker,E.
22330	Michalski,B.
22331	Koepke,S. INS.
22332	Vasey,H.
22333	JEFFERSON OIL CO.
22334	Hak,R.
22335	Lyon,A.
22336	Riese,A. INS.
22337	Meyer,E.
22338	York,H.
22339	MCKINNEY,A. DR.
22340	Bergey,W.
22341	Nash, D.
22342	SAGINAW HIGH SCHOOL
22343	Weil,H.
22345	Martuch,G.
22346	Straebel,G.
22347	CHEV.TRANSMISSION PLANT Pro Absence
22348	Luckey,G.
22349	Proux,G.
22350	Cowles,E.
22351	Gehrls,E.
22352	MILLER HOME BAKERY
22354	MCGOVERN,I.DR.
22355	Schmelzle,J.
22356	Tinsley,L.
22357	Sims,W.
22358	Greve,E.
22359	Schofield,C.
22360	Sommerfeld,C.
22361	KRESGE CO.
22362	MCDOWELL,R. DR.
22363	Crooks,H.
22364	Williams,J.
22365	Marx,K.
22366	Erdman,A.
22367	Lentner,H.
22368	Schuknecht,G.
22369	Richter,W.
22370	Rogers,E.
22371	LaBelle,C.
22372	Major,W.
22373	Hausbeck,M.
22374	MCNALLY,E.
22375	Hall,J.
22376	Hubinger,C.
22378	Robins,W.
22379	Alpin,D.
22380	McGrandy,L.
22381	Phillips,A.
22382	Schultz,L.
22383	Giffin,W.
22385	Rody,C.
22386	Robel,V.
22387	Helveston,J.
22388	Castello,G.
22389	Franz,A.
22390	Carson,P.
22391	Pitcher,J.
22392	Lutch,L.
22393	Koski,J.
22394	Chiesi,J.
22395	Lee,A.
22396	Gerken,J.
22397	Shudark,I.
22400	Lafaro,T.
22402	Williams,A.
22403	Dunn,H.
22404	AVON PROD. INC.

22405	SISTERS OF MERCY
22405	ST.ANDREWS SCHOOL
22407	Raft,C.
22408	Helmkamp,H.
22409	Wiltse,L.
22410	Fischer,A.
22411	FINNISH STEAM BATH
22412	McKenzie,B.
22413	Galbraith,H.
22414	Peters,R.
22415	PERE MARQUETTE YARD OFFICE
22416	Enszer,C.
22417	Owen,A.
22418	Welsmiller,F.
22420	Griffin,E.
22421	CALIF.PACKING SALES CO.
22422	BROCK,W. DR.
22423	Curtis,G.
22424	TIEDKE,G. PHY.
22425	Kibby,F.
22426	Horgan,E.
22427	Bourcier,M.
22428	U.S.AIRWAYS COMM.STA.CIVIL AERO ADMM.
22429	Bill,W.
22430	Fierke,E.
22431	DWAN,H. ATTY
22431	Dwan,J.
22434	Slack,E.
22435	Smith,A.
22436	Agricola,W.
22437	Novak,F. Jr.
22438	Elwell,J.
22439	Bowden,R.
22440	Oehring,L.
22441	Sharpe,B.
22442	CHEV.TRANSMISSION POWER HOUSE
22444	Dinse,P.
22446	Vervoort,A.
22447	Perrin,J.
22448	Palm,M.
22449	Ward,R.
22450	Mallack,T.
22451	RICHTER DRUG CO.
22452	Kouts,J.
22453	Karr,C.
22454	SAG.HI-SPEED OIL COMPANY
22454	Walther,G.
22455	BOND ST.BEV.
22455	Weber,L.
22456	Keeler,J.
22457	Kopf,M.
22458	DuBeau,W.
22458	Kelsey,E.
22459	Kelso,M.
22460	Kutsch,R.
22461	Johnson,H.
22462	Michael,A.
22463	Sieggruen,W.
22464	Fahndrich,E.
22465	Chisholm,W.
22466	Lovelace,G.
22468	Rick,J.
22469	O'Keefe,W.
22470	McKinnon,B.
22471	ALUMNI FIELD
22472	SAG.TOOL & BURR SALVAGE
22473	Smith,J.
22474	Coburn,E.
22475	Miles,R.
22478	DeLong,M.
22479	Wesolek,J.
22480	Walker,A.
22481	Besaw,H.
22482	Osinski,S.
22483	Visnaw,G.
22484	Jennings,L.Jr.
22485	DeRosier,V.
22486	Elgie,M.
22487	Johnson,J.
22488	Kingry,
22489	Weedfall,O.
22490	Wheeler,J.
22491	Wrege,V.
22492	Glaviano,R.
22493	Zauel,E.
22494	Perry,G.
22495	Lasecki,M.
22496	Schendel,H.
22497	Kuhn,E.
22498	Eberlein,G.
22500	Wendt,R.
22501	Duwe,C.
22502	GOSLIN MACHINE & TOOL CO.
22503	Vargas,V.
22504	Kaus,E.
22505	WINTERSTEIN HDWE CO.
22506	Cruz,A.
22507	Burnett,E.
22508	Dezelah,R.
22510	Hollman,C.
22511	ALLIANCE LIFE INS. CO.
22511	NUECHTERLEIN,E. INS.
22512	Howe,J.
22513	Mueller,J.
22514	Copas,J.
22516	Baumler,A.
22517	Murphy,W.
22518	Dubay,M.
22519	Lieberman,G.
22520	Owens,W.
22521	Wenger,C.
22522	SAGINAW OIL CO.
22523	Roberts,I.
22524	Gase,A.
22525	McBratnie,W.
22525	VALLEY CORNICE & SLATE CO.LTD
22526	Holcomb,G.
22527	Meyer,E.
22528	Packard,R.
22529	Detzler,J.
22530	Broom,W.
22531	GUADALUPE CLIN
22532	Russell,J.
22533	BURROUGH'S ADDING MACHINE COMPANY
22534	Schafter,C.
22535	Liedeke,G.
22536	Federman,W.
22537	Danin,C.
22538	Richmond,G.
22539	Aubel,J.
22540	Straw,M.
22541	Kaufmann,I.
22542	POMEROYS PHYSI THERAPY Inst.
22543	PETTYCREW,L.DR
22544	Zacharias,S.
22545	Tierney,T.
22546	Reynolds,L.
22547	Daschner,H.
22548	VOSS,E. REV.
22549	Gilles,E.
22550	Geisman,F.
22551	SARGENT,D.PHY.
22553	Toth,M.
22554	Ellis,D.
22555	Brady,M.
22556	Schultz,K.
22557	Muellerweiss,E
22558	Treaner,A.
22560	Wartenberg,H.
22561	Traub,A.
22562	Campau,C.
22563	Emeott,W.
22564	Poineau,A.
22565	Rada,H.
22566	Stewart,W.
22568	Peterson,A.
22569	Bannan,T.
22570	Prinz,E.
22571	Spence,E.
22572	Moulton,D.
22573	Sleamon,M.
22574	Sauve,A.
22575	Lenczewski,S.
22576	Brasseur,O.
22577	Wieck,E.
22578	Luplow,B.
22579	Martindale,C.
22580	Calaway,F.
22581	Gast,B.
22582	Dietzel,H.
22583	Howell,W.
22584	PENNY ANTE SPO

22585	Gay Loraine
22586	Martinez A.
22587	Wissmueller M.
22588	Kerr Geo.
22589	Polzin Jos.
22590	Sanderson K.G.
22591	Poulson K.C.
22592	Zwerk Emma
22593	Pardridge E. D.
22594	Fox D. K.
22595	Marin H.
22596	Henry Alfred
22597	Zaleski L.F.
22598	Anzick F.
22600	Martuch Betts J.
22601	LOUISE BTY SHOP
22603	Trombley V.
22604	Wilton Mel.
22605	Thompson R.G.
22606	R&H SHOE STORE
22607	Cox Clyde
22608	Coon C.L.
22609	Williams Wm. G.
22610	Figger J.
22611	McCallie P.
22612	MANWELL H.J.DR.
22613	Kintner L.
22614	Olsey Edw.
22615	Whyte Jas'
22616	Chev. Trans. Gen'l Supt.
22617	Cox B.G.
22618	Thomas B.
22619	Myer H.
22620	Bauer Geo.
22621	COURT THEATRE
22622	O'Brien R.C.
22623	Holland D.
22624	Nestell J.
22625	Reinke A.
22626	Archangeli F.
22627	Schade J.
22628	Pomerville R.
22629	Gangluff C.
22630	Crowley R.J.
22631	Burzyck R.
22632	Skrocki C.H.
22633	Biggs H.
22634	Otto J.C.
22635	Brown W.
22636	Gerke D.
22637	PURE OIL CO.
22638	Althaus K.C.
22639	Mason W.J.B.
22640	Arnold A.P.
22641	Bisnette J.M.
22642	Krause A.P.
22643	Lissin J.E.
22644	Wiltse P.C.
22645	BAKER PERKINS CO.
22646	MCINTYRE PHOTO SERV.
22647	Taub C.
22648	Martin J.
22649	Neuman W.B.
22650	Samuel C.
22651	Alex Skimson
22652	Carl Nusz
22653	Carter A. Mrs
22654	Waligorske C.
22655	Beckbissinger J.
22656	Gilyard F
22657	Gagnon C.
22657	Gagnon C.
22658	Miller C.
22659	Jurecka J.
22660	Poole J.
22661	Flentje E.Jr.
22662	Thayer R.M.
22663	Maves N.
22664	Reer Guy
22665	Moreau F.
22666	Wahl J.C.
22667	Liebermann J.R.
22668	Steele E.
22669	Crawford F.J.
22670	Anderson E.S.
22671	BEECHER,PECK & LEWIS
22672	INSPECTION Bureau
22673	Fletcher L.
22674	MASTER WELDING & COLLISION SERV.
22675	Fischer Geo.
22676	Wallace R.B.
22677	Mertz L.W.
22678	Meyer R.
22679	Matthias Geo.
22680	Gordon W.
22681	Deverf P. A.
22682	Calvert F.
22683	Steadman R.P.
22684	RICKA J. BEUTHIN MARKET
22685	Kirby C.
22686	Scott O.
22687	Marb A.M.
22688	Frueh Greenhouse
22689	Frick D.
22690	Frick D.
22691	Costa E.J.
22692	Dando F.C.Sr.
22693	Karl R.W.
22694	Parker F.
22696	Gerard K:
22697	Dorey L.J.
22698	McClellan
22700	McCabe
22701	Wright B.J.
22702	ELY CECIL DR.
22703	Proux E.M.
22704	Rossiter J.
22705	Mason G.H.
22706	Garrecht F.J.'
22707	Bowles A.M.
22709	Schirmer F.B.
22710	MacIntosh R.J.
22711	Oscar E.C.
22712	Hillier L.
22713	Johnson J.J.
22714	BIEGLOW CO.
22715	Clark D.E.
22716	Brandt F.W.
22717	Kuhn P.
22718	Frink C.H.
22719	Mackey J.J.
22720	Blehm Geo.
22721	Parks J.L.
22722	Wright W.R.
22723	Wohlfiel W.
22724	Stuck D.L.
22725	Gunther J.F.
22726	Alderton A.A.
22727	Rummler E.E.
22728	Kroll J.W.
22731	Willman A.P
22732	Bishop A.L.
22733	Burns M.F.
22734	Kelley R.J.
22736	Van Brunt W.W.
22737	Kolhagen Edw.
22738	Kahn J.
22739	ANDERSON W.K. DR.
22740	Treanor L.Mrs.
22741	MOHR GRANITE CO.
22742	J.H. WESTBROOK FUNERAL HOME
22743	Thomas S.S.
22744	GRIGG ART DR.(RES
22745	Astrander E.
22746	Street N.H.
22747	Kuehn H.
22748	Schmidt H.M.
22749	Fall B.
22749	Slade A.
22750	Kreuger C.W.
22751	Gerow E.M.
22752	Reitler H.
22753	Ackerman M.
22755	Morells J.
22756	Nagel E.
22757	DEPT. OF STATE LICENSE BUREAU
22758	Walcott J.S.
22759	Bentsen E.
22760	Newell F.J.
22761	Swift L.
22762	Gutka S.A.
22763	Cavenaugh H.E.
22764	BELL'S TRUCK SERV
22765	Kent C.
22766	Devereaux T.
22767	Hoffman G.M.
22768	Podvin M. Mrs.
22769	Troester J.W.
22770	Kresanski J.
22771	Soltysiak F.F.
22772	SAG. VETERANS INSTITUTE
22773	Schrag H.D.

22774	Adolph,R.
22775	McFarland,J.
22776	Denice,H.
22777	Feige,E.
22778	Phillips,E.
22779	Liddle,J.
22780	Thompson,F.
22781	Liddle,J.
22782	Kozak,F.
22783	Cullum,C.
22784	Wilson,A.
22785	O'Callaghan,C.
22786	Emeott,P.
22787	Fuelling,G.
22788	Moore,W.
22789	Valentine,E.
22790	Miller,R.
22791	Arndt,A.
22792	Pettet,W.
22793	Davitt,B.
22794	Pohlman,E.
22795	Burnell,G.
22796	Skuta,R.
22797	Fehrman,C.
22798	Fritz,R.
22800	Bannan,J.
22801	ZAUEL'S CLOTHING
22802	Conkey,H.
22804	Lampel,P.
22805	Benoit,A.
22806	Barnard,L.,Jr.
22807	Shuck,F.
22808	Embury,R.
22809	Bierd,C.
22810	Kessel,P.
22811	Burrows,G.
22812	Bingham,R.
22813	Wallace,G.
22814	EDWARD MEYER & SONS
22815	Martuch,H.
22816	Mallack,J.
22817	Reitler,C.
22818	Kurzhals,A.
22819	Clements,L.
22820	Wizner,H.
22821	Kuebler,A.
22822	Reid,W.
22823	Herweyer,R.
22824	Hutchison,P.
22825	Kessel,E.
22825	Kessel,M.
22825	McKenna,K.
22826	Herzberg,C.
22827	Cartwright,J.
22828	Bruno,E.
22829	Kampfert,H.
22831	Growden,S.
22832	Barnum,C.
22833	Unger,M.
22834	Bailey,C.
22835	Redmond,J.
22836	Schwannecke,H.
22837	Nikolaizyk,L.
22838	GATELY CO.
22839	Swiss,J.
22840	Hayward,A.
22841	Burrows,H.
22842	CONTINUATION SCHOOL
22843	Loiacano,L.
22844	Reay,E.
22845	Schroeder,H.
22846	Loesel,A.
22847	Gorbachow,H.
22848	Arft,W.
22849	Lynch,H.
22851	BOARD OF EDUCATION WARE HOUSE
22852	Gaertner,C.
22853	Freier,M.
22854	Bartlett,C.
22855	Gaertner,J.,Jr.
22856	Prokopp,J.
22857	Garey,A.
22858	Anderson,D.
22859	Scheller,G.
22860	Stephen,W.
22861	Baird,J.
22862	Bauer,C.
22863	Frisch,J.
22864	Dean,W.
22865	Howell,R.
22866	LaGrow,M.
22867	Ruff,M.
22868	Langlois,R.
22869	Gulliver,A.
22870	Kusowski,M.
22871	Winterstein,O.
22872	ROY'S DRUG STORE
22873	DeWaele,C.
22874	Smith,A.
22875	Ueberroth,W.
22876	Cook,W.
22877	Schramke,W.
22878	Schmelzer,E.
22879	Denkhaus,A.
22880	Dawley,J.
22881	Burns,W.
22882	Hamlin,W.
22883	Warner,W.
22884	Shaw,R.
22885	Sakowski,A.
22886	Bowman,S.
22887	Freedman,K.
22888	Mazany,P.
22889	Smith,L.
22890	Thomas,C.
22891	Weiner,V.
22892	Braun,M.
22893	Ruffle,L.
22894	Wilds,F.
22895	Kenna,N.
22896	Hansen,C.
22897	Stone,C.
22898	Garrett,E.
22900	Campbell,R.
22901	Tarachas,W.
22902	Brown,T.
22903	Phillips,R.
22904	Coon,M.
22905	Parks,H.
22906	VALLEY BUILDING & DECORATING
22907	Price,D.
22908	Hamather,C.
22909	Robson,H.
22910	Hover,D.
22911	CAMERA CENTER
22912	SCHULTZ & FULLE HARDWARE
22913	Cole,E.
22914	Franz,J.
22915	Helpap,E.
22916	EUREKA NOVELTY CO.
22917	Lier,A.
22918	Sparschu,R.
22919	Stein,G.
22920	SMITH GROCERY
22921	Gordon,R.
22922	Crane,L.
22923	Waggoner,Z.
22925	Butera,J.
22926	Campbell,H.
22927	Sturm,N.
22928	Martin,J.
22929	Hodges R.W.
22930	LeBoeuf C.J.
22931	Eddy T.
22932	Smith G.W.
22933	Eisenlord F.S.
22934	Ryder M.
22935	Colby F.W.
22936	Mandestamn I.
22937	Brenner C.W.
22938	Hydorn H.H.
22939	Mitts G.G.
22940	Brennan J.W.
22941	SAG. COUNTY HOS
22942	Cross T.
22943	Bays H. S.
22944	HANSEN-SNYDER C
22945	Beieler R.
22946	Oppermann C.F.M
22947	Schirmer R.G.
22948	Landskroener M.
22949	Timn H.J.
22950	Walker E.
22951	MERRILL PROD. C
22952	Dengler A.F.
22953	Nash C.Z.
22954	Sedcke C.
22955	Kreutzfeldt S.
22956	Miller L.
22957	Westwood C.J.
22958	Robertson R.W.

22959	Ackerman,M.,Jr.
22960	Kross,F.
22961	Mertz,W.
22962	Mortimore,D.
22963	Bourbonnais,G.
22964	Fink,F.
22965	MacMillan,C.
22966	White,R.
22967	Reitter,R.
22968	Bowen,W.
22969	Hollifield,R.
22970	Jolin,L.
22971	Meston,C.
22972	Keenan,L.
22973	DeNoma,A.
22974	Bingman,W.
22975	Barnette,J.
22976	Nusilek,J.
22977	Blackmar,J.
22978	Paulus,R.
22979	Hand,E.
22980	Harper,G.
22981	Barth,C.
22982	Leahy,J.
22983	Kleekamp,J.
22984	Dean,J.
22985	Burden,R.
22986	Amberger,L.
22987	VanDerbeck,W.
22988	Susalski,J.
22989	Laur,M.
22990	Rork,H.
22991	Corrad,T.
22992	Klonowski,F.
22993	Matuzak,F.
22994	Pelky,M.
22994	Rader,J.
22995	Wayman,C.
22996	Wahan,W.
22996	Morrison,R.
22997	Palmer,K.
22998	Cole,P.
23000	Clark,R.
23001	Fleming,R.
23002	Loveland,R.
23002	HOUSE OF LINENS
23003	BRISTOL ST.DOCK & TERMINAL
23004	Dean,J.
23006	Miller,M.
23007	Maine,C.
23008	Goodyear,R.
23009	Paetz,W.
23010	Cushway,C.
23011	Miller,A.
23012	Blunt,E.
23014	Hall,E.
23015	Turner,A.
23016	Russehl,H.
23017	Richter,C.
23018	Wilkinson,H.
23019	Graham,J.
23020	Koeplin,F.
23021	Eckman,E.
23022	TEMPLE THEATRE
23023	Ehrlich,B.
23024	Shattuck,C.
23025	Vogelmann,W.
23027	DeNeen,A.
23028	Bradford,C.
23029	Dees,W.
23030	Accardi,T.
23031	Hawes,V.
23032	AIRWAY BRANCHES INC.
23033	Smith,J.
23035	Schott,R.
23036	Edwards,A.
23037	Allard,E.
23038	Melton,W.
23039	Haithco,W.
23040	Lamb,R.
23041	Phillips,C.
23042	SAG.MACHINE & TOOL CO.
23043	Musgrave,H.
23045	Murray,R.
23046	Novak,W.
23047	Engel,K.
23048	Paquette,W.
23049	Hager,H.
23050	Bill,I.
23051	LaLonde,V.
23052	Colby,W.
23053	Gnotek,S.
23054	Murray,J.
23056	Blair,H.
23057	Bluhm,E.
23058	Klenke,M.
23059	Zoller,R.
23060	Limberg,A.
23061	Tanner,M.
23062	FARM BUREAU SERV
23063	Qualman,C.
23064	Shaddeau,W.
23065	Leach,J.,Jr.
23066	Peters,H.
23067	Brockless,R.
23068	Riedel,F.
23069	Stork,F.
23070	Cope,F.
23071	PURE OIL CO.
23072	Clinks
23073	Hannon,A.
23074	Clarke,H.
23075	VanBrunt,F.
23076	Cherry,D.
23077	Cherry,M.
23078	Guerrero,E.
23079	Leslie,G.
23080	Dambro,D.
23081	Brown,J.
23082	Klein,J.
23083	Mey,W.
23084	Simpson,W.&Son
23085	Goldstein,C.
23086	Halat,F.
23087	Beeman,C.
23088	Krebs,H.
23089	Miller,F.
23090	Miller,H.
23091	Sawatske,V.
23092	Melcraft,M.
23093	FULKERSON,REV.C.
23094	Joslin,W.
23095	Brandt,J.
23096	Korbein,F.
23097	Keene,E.
23098	Hammis,J.
23100	NORTHERN SUPPLY
23101	IPPEL,J.W.,CO.
23102	IPPEL,J.W.,CO.
23103	FISHER-WATSON WALLPAPER CO.
23104	FISHER-WATSON WALLPAPER CO.
23105	MILES MACH.CO.
23108	NORTHERN SUPPLY
23111	STANDARD OIL CO.
23112	STANDARD OIL
23116	J.R.MOTOR SUPPLY
23117	BARTOW & ENRIGHT
23117	CHECKER TAXI
23117	ENRIGHT-TOPHAM
23117	TOPHAM BROS.
23117	YELLOW TAXI-BAG
23118	YELLOW CAB
23121	FRUTCHEY BEAN CO
23123	CONSOLIDATED FRT
23126	Henne,D.
23127	JACKSON & CHURCH
23130	CITIZEN LOAN CO.
23131	CHISHOLM FLOWER SHOP
23133	Matthids,R.
23134	SAGINAW CAB.
23136	Wigard,F.
23137	OHIO NATIONAL LIFE INSURANCE
23139	CITIZENS LOAN CO
23140	WEAVERS GREEN HOUSE
23141	CHEV.TRANSMISSION DIV.OF GENL.MTRS
23147	COMMERCIAL CREDIT CORP.
23149	WEAVERS GREEN HOUSE
23150	DAVES AUTO SUP.
23151	INTERNATIONAL HARVESTER CO.
23156	HART BROS.
23158	Wright,M.
23159	DAVES AUTO SUPPLY
23160	SAG.BEARING CO.

23161	REICHLE SUP.CO.
23165	CEN.MICH.TRK,INC.
23166	INTERSTATE MTR.
23167	Butt,W.
23168	McINTYRES ICE CREAM
23169	SAGINAW BEARING CO.
23170	Costellanos,L.
23171	WELLS,L.W. CONST.CO.
23173	VALLEY FLOWER EXCHANGE
23175	RAILWAY EXPRESS
23178	BROWN,R.ESTATE.
23179	Flory,C.
23180	Marcoar
23181	SEITNER BROS.
23182	SEITNER BROS.
23183	Foboldt,H.
23184	Kirby,H.
23185	Frueh,C.&Son
23186	FRUEH FLOWERS
23187	ANDREW ELLIS CO.
23191	FAME LAUNDRY
23193	Cummings,R.
23194	SAROW SALES CO.
23197	WEADOCK TOOL CO.
23200	McINTYRES ICE CREAM
23202	Flak E.B.
23204	List F.
23205	Ameen S.J.
23206	Davis E.E.
23207	Jackson C.
23208	Parent B.
23209	Cteltzriede E.
23210	Leuenberger R.
23211	Maier E'
23212	Haven E.
23213	Parker B.
23214	Nuechterlein W.
23215	Humphrey W.
23216	McConnell S.A.
23217	Curtindale C.G.
23218	Langer S.
23219	Wilmot H.
23220	Brogan E.J.Mrs.
23221	Krawcyk M.B.
23222	O'Riordan D.A.
23223	McKenna G.
23224	Alever C.R.
23225	Haenelein G.
23226	Eggers A.H.
23227	Richardson C.C.
23228	Savage V.C.
23229	Milstead W.J.
23230	Richter E.P.
23231	Bethune F.
23232	CAMPBELL L.A.DR.
23233	Bernecker E.
23234	Harrison J.R.
23235	Heard N.
23236	Schirmer A.T.
23237	Williams A.
23238	Krawczak L.
23239	Heid A.
23240	Adams H.
23241	MATIVA & TAYLOR
23242	Roder C.
23243	Boyd E.
23244	Byrne S.J.
23245	Struethers D.C.
23246	Winiecke A.
23247	Harper A.
23248	Frank J.
23249	Dickman G.
23250	Ricker C.
23251	Phoenix R.W.
23252	Alcorn V.F.
23253	McMillen W.
23254	Harnden W.J.
23255	Vlahon S.
23256	Thomas J.P.
23257	Baase H.
23258	Lewandowski W.
23259	GEORGE ELECTRIC
23260	Licavoli P.
23261	Koski H.J.
23262	Merrill H.W.
23263	Spaeth J.C.Mrs.
23264	Warren E.'
23265	DeLaire B.
23266	Lumsden Ed.
23267	Kaczmarek R.
23268	Case R.J.
23269	DeMand M.
23270	Griggs H.R.
23271	WOLVERINE THEATRE
23272	Ireon F.B.
23273	Hesse L.B.
23274	Franks R.
23275	PENQUIN BTY BAR
23276	Place A.
23277	Blynn H.
23278	Schartow A.
23279	Dubay R.W.
23280	Kirby K.
23281	Feldt F.W.
23282	Lewandowski W.
23283	Wright F.
23284	Forster C.C.
23285	Pohlman O.
23286	Gomez J.
23287	Raymond T.
23288	Schindekette G.
23289	Losch J.J.
23290	Miehleder L.E.
23291	TRAVELERS INS.CO.
23292	Runge A.
23293	Butzin McClellan
23294	Holtz L.
23295	VOCATIONAL OFC. REHABILITATION
23296	Lauckner G.
23297	Kahan L.A.
23298	Jones J.
23300	Wilson J.
23301	Segura S.
23302	Elsworth H.
23303	Strunz J.P.
23304	Glowacki S.J.
23305	Wilson M.
23306	Buetow A.J.
23307	Maturen F.
23308	Garinger J.Jr.
23309	Glowadki S.
23310	Eib H.G.
23311	Jones H.
23312	Heinz Ed.
23313	Burrows G.L.Mr
23314	Jackson L.
23315	Szander F.
23316	Grimm R.C.
23318	Mason H. C.
23319	Ruhl F.R.
23320	Sendtko W.
23321	Taylor E.M.
23322	ARROW PAPER PRODUCTS CO.
23323	Wolfe E.
23324	Moutemayor D.
23325	Dapper G.A.
23326	Hazen L.S.
23327	Zimmerman C.A.
23328	Ittner F.A.
23329	Grill J.H.
23330	Marcoux B.
23331	Zourizil E.
23332	Wenzel G.
23333	Green K.
23334	SCHMELZER RFG.
23335	Niederquell D.
23336	Spence H.
23337	Bennett W.R.
23338	Serrin W.G.
23339	Geyer C.
23340	Dean R.J.
23341	Benkert Wm.
23342	Roeder C.V.
23343	Boyd E.P.
23344	Byrne F.J.
23345	Struthers D.C.
23346	Coyle B.
23347	Senay C.F.
23348	Miller W.L.
23349	Frick R.E.
23350	Burk A.W.
23351	Wise E.A.
23352	Lawrence Wm.
23353	Wareenberg
23354	Clark Edna
23355	WERNER & DUNN TRUCKING CO.
23356	Eckerman
23357	Lehamn F.A.

23358	Schwartz,A.
23359	Valley,A.
23360	Ambs,E.
23361	Ward,E.
23362	ST.PAULS ESP. CHURCH
23363	Otis Ele.
23364	WITHERIDGE,W.CO.
23365	Whitten,R.
23366	Guest,E.
23367	Henderson,W.
23368	Diveley,P.
23369	Loveless,J.
23370	Brank,W.
23371	McCandless,G.
23372	Wedding,F.
23373	GOULDING MFG.CO.
23374	Hayes,D.
23375	Miller,J.
23376	Lewis,A.
23378	Poulson,H.
23379	Rankin,R.
23380	Ognisanti,E.
23381	Schweinshautt,W.
23382	Jordan,H.
23383	Thurman,P.
23384	Phillips,A.
23385	Binasio,C.
23386	Fisher,C.
23387	Nagel,A.
23388	Heilbronn,H.
23389	Milhuish N.R.
23390	Schmidt A.
23391	Woodward R.A.
23392	Tuigley F.K.
23393	Bryant W.
23394	Hodge H.
23395	Goodrich H.E.
23396	McGill L.
23397	Smith J.H.Jr.
23398	Gulliver Geo.
23400	Welch F.
23401	Donahue C.Mrs.
23402	Baker E.C.
23403	Szymanski L.
23404	Dukarski S.
23405	Bowers A.G.
23406	Griffore T.Mrs.
23407	Fee L.M.
23408	Perry Geo.
23409	Mueller F.J.
23410	Sobal J.W.
23411	Wendland W.
23412	Seaman R.V.
23414	Sievert H.W.
23415	Emmenecker G.J.
23416	Zietz E
23417	Zacharias Ben
23418	Cole K
23419	Fettig,L.
23420	Means,R.
23421	Hynan,F.
23422	Jones,D.
23423	Verdusco,L
23424	MORLEY BROTHERS
23425	Ward,H.
23426	Chenoweth,J.
23427	Wilton,W.
23428	OAKWOOD CEMETARY
23429	LaFard,J.
23430	Anderson,W.
23431	Stancel,F.
23432	Proux,D.
23433	Oswald,F.
23434	DURAND SCHOOL
23435	Rosa,E.
23436	Thompson,J.
23437	Brown,E.
23438	Garcia,F.
23439	Gavigan,M.
23440	NURSING BUREAU
23441	Anger,C.
23442	SAGINAW CREAMERY
23443	Manley,F.
23444	Eplett,A.
23445	McBeth,G.
23447	Beachwood,M.
23448	Yule,J.
23449	Honig,R.
23450	Edelman,F.,Dr.
23451	Lieber,S.
23452	Ahlgrim,C.
23452	BUTCHS SWAP SHOP
23453	DEFORE FURNITURE & MOVING CO.
23454	Knierim,D.
23455	Korbein,R.
23456	Geasby,A.
23458	Hart,W.
23459	Soddt,O.
23460	O'Brien,D.
23461	BENS LOAN OFFICE
23462	Stone,P.
23463	Grover,F.
23464	Henny,D.
23465	Creighton,J.
23466	Grunow,E.
23467	Murphy,E.
23468	Lockwood,G.
23469	Fetherolf,B.
23470	Miller,A.
23471	ADAMS BEAUTY SHOP
23472	Donaldson,H.
23473	CENTER THEATRE
23474	Hudson,M.
23476	Gunther,W.
23477	Truckner,I.
23478	Webster,A.
23479	Lamb,N.
23480	Gielczyk,C.
23481	AUDITORIUM,THE
23482	Bates,M.
23483	Edgar,P.
23484	Reitter,H.
23485	DeAgostino,J.
23486	Symons,S.
23487	Boyse,R.
23488	Rae,B.
23489	Gunther,F.
23490	Wendt,J.
23491	Thayer,R.
23492	Peterson,V.
23493	Keys,W.
23494	Randolph,G.
23495	Carpenter,J.
23496	Gianvecchio,V.
23497	Beyer,A.
23498	Town,R.
23500	Steiner,R.
23501	Greene,M.
23502	O'Brien,H.
23503	Hickey,F.
23504	Koski,W.
23505	JOCHEN SHOE STORE
23506	Walter,P.
23507	MacDonald,D.
23508	Mikulay,H.'
23509	Bearinger,F.
23510	Warren,G.
23511	Snow,A.
23512	Peters,E.
23513	Rose,F.
23514	Parks,F.
23515	Hall,E.
23516	Beatty,C.
23517	Weiss,A.
23518	Bartlett,H.
23519	Porter,H.
23520	Howson,W.
23521	Brandt,R.
23522	WUCKERT BROS.
23523	Frank,E.
23524	Leedke,C.
23525	Tenney,J.
23526	Hayden,B.
23527	KRIS-BODY WKS.
23528	Betts,C.
23529	Stephens,G.
23530	McKee,M.
23531	Paige,R.
23532	Borowiak,J.
23533	Goodman,L.
23534	Kelby,L.
23535	Morgan,G.
23536	Nippress,G.
23537	Campeau,A.
23538	Levi,G.
23539	Lobsinger,J.
23540	Roditcher,R.
23541	Heystek,B.
23542	Oglestone,G.
23542	Remensnyder,O.

23543	Rollin,A.
23544	Pagano,S.
23545	Miller,R.
23546	Rodeitcher,C.
23547	Michalski,M.
23548	Wilson,S.
23549	Wadley,G.
23550	Brubaker,M.
23551	INTERNATIONAL HARVESTER CO.
23552	Rittman,J.
23553	Leidlein,O.
23554	Papineau,N.
23555	Henning,C.
23556	Brutkiewicz,J.
23557	Heavenrich,M.,Jr.
23558	McClure,W.
23559	Clark,W.
23560	Sharror,T.
23561	U.S.WARD DEPT. SERV.COM.DIST. ARMY RECRUITING
23562	Jennings,J.
23563	Greer,S.
23564	KESSEL,J.,DR.
23565	BREMER MT.MKT.
23566	Zierocki,I.
23567	Berridge,T.
23568	Allen,J.
23569	Huebner,E.
23570	Stachura,J.
23571	Gaeford,C.
23572	Zuehike,M.
23573	Bryant,E.
23574	Dobbs,M.
23575	Fink,A.
23576	Bauer,H.
23577	King,L.
23578	Schaeffer,C.
23579	Mustric,J.
23580	Murphy,M.
23581	Hohn,W.
23582	Beland,C.
23583	Trarup,C.
23584	Kolasa,C.
23585	Goschke,R.
23586	HAMILTON HOME BKY
23587	Ruble,A.
23588	Grainger,A.
23589	Carlson,C.
23590	Johnson,H.
23591	JACOBSON'S
23592	Jones,G.
23593	Daley,H.
23594	Fieger,M.
23595	DuBois,K.
23596	Turner,P.
23597	Barnoske,H.
23598	Rupeter,C.
23600	Paveglio,P.
23601	Bushrow,L.
23602	Ringelberg,C.
23603	Bullard,C.
23604	Schneider,H.
23605	Schroeider,H.
23606	COUNTY INFIRMARY HOSP.
23607	O'Brien,E.
23608	Wright,W.
23609	Jackson,G.
23610	Maurer,J.
23611	Richter,E.
23612	Boland,A.
23613	Miller,T.
23614	Marosi,H.
23615	Ingalski,C.
23616	Tripp,C.
23617	Kleinbriel,F.
23618	Gage,D.
23619	Campbell,A.
23620	Ganschow,M.
23621	Gaertner,A.
23622	Piffer,W.
23623	DUN & BRADSTREET
23624	Sikorski,P.
23625	Pinet,R.
23626	Warrinev,L.
23627	Fleger,L.
23628	Byron,C.
23629	Gulliver,F.
23630	Schmidt,C.
23631	Howard,F.
23632	CELIN BTY.SHOP
23633	Pickell,E.
23634	SQUARE DEAL TAILORING AGENCY
23635	Emendorfer,C.
23636	Solomon,M.
23637	Brown,C.
23638	Eichorn,J.,Rev.
23639	Straub,R.
23640	Dean,R.
23641	Hinds,A.
23642	Decker,W.
23643	Prachar,J.
23644	Ross,B.
23645	Schark,J.
23646	Hagon,C.
23647	Flora,R.
23648	Schmidt,P.
23649	Argle,N.
23650	Schupp,O.
23651	Muehlenbeck,G.
23652	King,M.
23653	Sag.Typesetting Co.
23654	Sawatzke,M.
23655	Smith,E.
23656	Arit,J.
23657	Wheeler,R.
23658	Gaspeny,H.
23659	Johnson,L.
23660	Johnson,H.
23661	Brown,C.
23662	Magryta,I.
23663	Anderson,C.
23664	Rexius,E.
23665	Henny,H.
23666	Yahrmark,A.
23667	Schwemer,L.
23668	Rabideau,B.
23669	Brown,F.
23670	Burkes,P.
23671	Reid,W.
23672	Offenborn,G.
23673	Bauer,G.
23674	Haas,E.
23675	Rosenberg,B.
23676	Walton,R.
23677	Day,J.
23678	Miles,L.
23679	Dodge,D.
23680	SALLE JEWELRY
23681	Dexter,A.
23682	Mozinski,S.
23683	Polzin,C.
23684	Beckman,R.
23685	Davis,H.
23685	Wright,N.
23686	Dukarski,J.
23687	Faith,J.
23688	Mare,R.
23689	Brater,C.
23690	McIntyre,H.
23691	Chapman,A.
23692	Trinklein,L.
23693	Burns,F.
23694	MacConnel,B.
23695	York,A.
23697	Hill,E.
23698	Breiter,J.
23700	DeShone,A.
23701	Tarrant,W.
23702	Hohn,F.,Dr.
23703	Mahn,M.
23704	Rachow,E.
23705	Zander,J.
23706	Peters,C.
23707	Meyer,A.
23708	Speckhard,E.
23709	Vetergle,W.
23710	Bennett,M.
23712	Stingel,F.
23714	CITY FOREST LAWN CEMETERY
23715	McCrory,G.
23716	Bailey,J.
23717	Neiderquill,G.
23718	Schattilly,P.
23719	Votruba,A.
23720	Mickey,G.
23721	BUSH,C.,DR.
23722	Hoffman,I.
23723	Brunner,G.
23724	Heintz,S.
23725	Bacon,W.
23726	Honey,W.

23727 Minns G.
23728 Spencer N.M.
23729 Woodke G.P.
23730 Brooks G.P.
23731 Howay V.
23732 Schmidt J.W.
23733 Ball H.F.
23734 Vanhorn R.
23735 ACE'S AUTO F
23736 Morton R.
23737 Cox J.
23738 Katzenberger F.
23739 Rodeitcher F.R.
23740 Strachan S.
23741 Gielczyk D.
23742 Wogner H.
23743 Marvelene
23744 Wheeler C.F.
23745 Weirauch E.
23746 Heineman B.
23747 Solak L.
23748 Horzberg T.
23749 Merriam F.
23750 SYMONS FROZEN FD LOCKER SYS.
23751 U.S.CUSTOMS OFC.
23752 Murphy R.L.
23753 Smith W.M.
23754 Moton L.
23755 Genske M.
23756 Richman M.
23757 Raths C.
23758 Kinne C.
23759 Einfalt G.C.
23760 Richardson I.
23761 Phillion R.
23762 Izzo S.
23763 Seiferlein G.L.
23764 Brown J.M.
23765 Jaenicke C.F.
23766 Tennant F.A.
23767 Zimmer J.
23768 Dunn J.W.
23769 Markey P.
23770 Murphy M.
23771 Kennedy W.P.
23772 Menck A.
23773 Warner N.
23774 Baumer W.F.
23777 Schotte G.
23778 Dunn G.E.Jr.
23779 Grell J.
23780 Geese A.
23781 Green R.F.
23782 Rodgers L.
23783 Studeman M.
23784 Seonten S.
23785 Kakoska H.
23786 MacDonald G.
23787 Platko S.
23788 Huber A.F.
23789 Fierstien E.
23790 Brown A.M.
23791 DUN & BRADSTREET
23792 Soltysiak C.
23793 Holnagel C.
23794 Ford G.B.
23795 Nellett C.J.
23796 McMacken E.
23797 Harris W.J.
23798 Schebler C.A.
23800 Heinlein G.H.
23801 JACOBSON'S
23802 Barttell N.
23803 Ghism H.J.
23804 Liss W.
23806 Beyer F.M.
23808 Cramton H.G.
23809 Klemm M.
23810 Bornhoff H.F.
23811 Cook N.W.
23812 Priem I
23813 Ruble A.W.
23814 Cowan G.A.
23815 Smith V.
23816 Davila J.
23817 Wood A.J.
23818 Osuna F.
23819 VanAuken A.W.
23820 Koehler C.J.
23821 Riser Chas.
23822 SPICER ENG.CO.
23823 Evans J.
23824 Ferguson F.K.
23825 Richmond G.
23826 McBrathie W.H.
23828 Young H.
23829 Pabalis J.
23830 Peters C.B.
23832 Schmidt H.
23833 Shafer M.
23834 Stroeter P.A.
23835 London F.G.
23836 Barrett L.G.
23837 Filiatraut P.R.
23838 Phillion J.W.
23839 Draper D.W.
23940 Ortman F.
23841 Freese W.
23842 Reinig K.C.
23843 Eckert C.
23844 Laatch R.
23845 Laufer B.
23846 VanBlois P.G.
23847 Szymanski S.
23848 Garner W.F.
23949 McMillen R.T.
23850 Dupree R.
23851 Nelson V.
23852 Coenis J.
23853 Schmidt R.
23854 Meyer F.
23855 Irish S.
23856 Crozier N.W.
23857 Brace F.E.
23858 Meyer V.
23859 Yirgling R.K.
23860 Johnson C.J.
23861 Debolt C.W.
23862 Dominican Sisters
23863 Willison A.
23864 Yankauskas E.
23865 Plambeck E.W.
23866 Rowell H.E.
23867 Ulrich C.Mrs.
23868 Peterson E.S.
23869 Fritz W.J.
23870 Niven J.R.
23871 Conton Cafe
23872 Hales L.
23873 Hayes N.
23874 Edwar s A.C.
23875 Trepkowski P.
23876 Snyder H.R.
23877 Schroeder W.'
23878 Kaiser V.G.Mrs.
23879 Puhlman R.
23880 Timms C.F.
23881 Gase E.L.
23882 SMITH BROS DRESS SHOP
23883 SAMPLE J.T.DR.
23884 Hall W.H.
23885 Porterfield F.H.
23886 McWilliams H.
23887 Everett C.D.
23888 Hyatt S.W.
23889 Crosby L.
23890 Schiesswohl J.
23891 Beuche A.B.
23892 Ponder T.
23893 Egyet F.Jr.
23894 ANHEUSER-BUSCH INC.
23894 Frederick R.W.
23895 Krusnisk P.
23896 Aldrich M.
23897 Wilson J.E.
23898 Gaertner J.A.
23900 Goodwin P.
23901 MILNE AUTO PAINT SHOP
23902 Bauier P.Mrs.
23903 Heritier W.
23904 Prueter K.L.
23905 Heiler A.G.
23906 Zarnko L.
23907 Reisbig H.
23908 Francisco H.D.
23909 True N.H.
23910 Schaefer A.E.
23911 SHORT FRT.LINES
23912 Behrens F.J.
23913 Bell J.E.
23914 O'Brien J.J.
23915 Schmidt G.
23916 McDonald M.
23917 Dolfi A.S.

23918	Koeplinger,F.
23919	Scherzer,L.
23920	Warrington,F.
23921	Brusko,A.
23922	KERSTEN INS. AGENCY
23923	Seidel,C.
23924	Simpson,G.
23926	Vogt,R.
23927	Putman,F.
23928	Ryan,E.
23930	Ross,S.
23931	Johnson,K.
23932	Northrup,R.
23933	Peterson,J.
23935	LeRoux,Z.
23936	Frantz,R.
23937	FELICIAN SISTERS
23938	Coates,H.
23939	Liebhar,M.
23940	MERIT SHOE CO.
23941	Vachon,E.
23942	Prudhomme,R.
23943	Morence,M.
23944	Sarow,R.
23945	Brunkow,C.
23946	Martons,R.
23947	Jones,R.
23948	Darling,J.
23949	Beuthin,E.
23951	Sagasser,E.
23952	LANGE,W.& SON
23953	Laundry,L.
23954	Haas,M.
23955	Trier,W.
23956	Morgan,W.
23957	Judd,M.
23958	Beck,E.
23959	Kruske,E.
23960	Schramm,W.
23961	Forch,T.
23963	Silverthorn,O.
23964	Hart,I.
23965	Tabor,A.
23966	List,E.
23967	Danhoff,F.
23968	Holliday,E.
23969	Kuehl,B.
23970	Wehner,H.
23971	Dzuba,L.
23972	MERSHON,J.,LBR.
23973	Sheppeard,N.
23975	Leach,F.
23976	Mathews,K.
23977	Moe,G.
23978	Grout,H.
23979	Wishart,H.
23980	Way,W.
23981	Holnagel,G.
23983	Snyder,W.
23984	Michael,F.
23985	Fox,B.
23986	Denzer,N.
23987	Cushman,B.
23988	Bagley,H.
23989	Mustric,E.
23990	Halm,E.
23991	St.Mary,V.
23992	Moon,C.
23993	Reimann,H.
23994	Tarrant,A.
23995	HELLANS FUR SHOP
23996	Jackson,I.
23997	Enriques,L.
23998	Schulz,R.
24000	IZZO'S SAGINAW HATCHERY
24001	Case,W.
24002	Osgood,R.
24003	Riefe,C.
24004	Grossman,L.,Dr.
24005	Prior,R.
24006	Hunter,M.
24007	Hinds,C.
24008	Raese,E.
24009	Mazany,R.
24011	Rav,G.
24012	Jereswski,D.
24013	Poppe,D.
24014	LeFevre,A.
24015	Borrowman,M.
24016	Diebold,O.
24017	Bolton,H.
24018	Garske,G.
24019	Barnard,N.
24020	VanNorman,W.
24021	Dawson,A.
24022	Amador,M.
24023	Richards,G.
24024	CONNECTICUT MUTUAL LIFE INS. CO.
24024	List,I.
24024	LEASCH INS.AGCY.
24024	LYNCH,T.
24024	SAHR,G.
24025	Stevens,E.
24026	Welzel,G.
24027	Minnis,E.
24028	Benish,V.
24029	Thompson,E.
24031	Staver,J.
24033	Jones,C.
24034	Bittner,F.
24035	Bruner,G.
24036	Ray,F.
24037	Gelski,J.
24038	McGarrity,W.
24039	Edmonds,F.
24040	Young,E.
24041	Passolt,E.
24042	Lambert,J.
24043	Wilhite,C.
24044	Martini,H.
24045	Izzo,M.
24046	Boltke,C.
24047	Tackac,J.
24048	Sumo,E.
24049	Hudson,G.
24050	Nehls,W.
24051	Arcangeli,H.
24052	Sheyer,M.
24053	Reimus,G.
24054	PATTERN MAKE ASSN.
24055	Pritchard,D.
24056	Rogers,A.
24057	Stack,B.
24058	Conrad,G.
24059	Wygent,F.
24060	Karl,L.
24061	MELODY MUSIC CO.
24062	Borgstrom,O.
24063	Mayou,F.
24064	Hooth,E.
24065	Gehris,A.
24066	Garner,F.
24067	Pawley,W.
24068	Bradley,E.
24069	Ely,C.
24070	Schneider,A.
24071	Franz,A.
24072	Schmidt,G.
24073	McLellan,W.
24074	Willman,R.
24075	Minard,J.
24076	VALLEY LAB.
24077	Murray,J.
24078	Kingham,J.
24079	Wheatley,J.
24080	Surbrook,O.
24081	Wiltse,J.
24082	Martin,A.
24083	Tatem,J.
24084	Timm,E.
24085	Hamlet,J.
24086	Yaeger,A.
24087	Kneebone,E.
24088	McGuire,C.
24089	Barney,G.
24090	BRIDGEPORT C & GAS CO.
24091	Brown,M.
24092	Smith,V.
24093	Seman,J.
24094	Thiel,R.
24095	Combs,W.
24096	Barnett,B.
24097	McMaster,E.
24100	CENTRAL LAB.
24101	GOODRICH,B. AUTO TIRES
24102	GOODRICH TIR
24103	Luscia,S.
24104	AIR REDUCTIO SALES CO.
24105	Ezon,M.
24106	LENICK,E. &C SCRAP IRON
24107	CREASEY CO. WHLSLE.GROC.
24108	CREASEY CO.
24109	CENTRAL LAB.
24110	WIECHMANN D STORE

24111 BANK OF SAGINAW RECEIVER
24112 Jagnon, Wm.
24113 KING COLLECTION
24113 King,C.
24115 J & R MOTOR
24117 WIECHMANN,W.CO.
24121 BAKER PERKINS INC.
24126 Havercomp,J.
24127 SUN COAL & COKE
24129 SCHMERHEIM ELEC.CO.
24130 Livingston,A.
24131 HOME DAIRY CO.
24134 U.S.GRAPHITE CO.
24138 GATELY CO.
24140 Murchson,O.
24141 GARBER BUICK CO.
24147 JACKSON & CHURCH
24149 DWAN,H.,ATTY
24150 WEST SIDE LUMBER CO
24151 ST.MARY'S HOSP.
24156 BECKER,J.,PROSECUTOR
24158 Acher,F.
24159 Vollmer,H.
24169 WEST SIDE LUMBER CO
24160 SAG.HARDWARE CO.
24161 SAG.FINANCE CORP.
24163 NAGLE,W.J. REAL ESTATE
24165 FLORIDA FRUIT MKT
24166 Grossman,A.
24167 SAG.HARDWARE CO.
24171 NORTHERN SUPPLY CO
24171 RADIO CAB CO.
24173 Hayner,M.
24174 COLLECTION SERVICE
24177 Herhalt,J.
24178 Williamson,G.
24179 NORTHERN SUPPLY CO.
24180 ARTHUR HILL HIGH SCHOOL
24181 GEN.MTR.COM.DEPT.
24182 FISCHER,J.& SONS
24187 BLAIR TRANSIT CO.
24189 ARTHUR HILL HIGH SCHOOL
24191 CENTRAL WAREHOUSE
24191 FLIBNICO SALES & SERVICE CO
24191 Rigby,G.
24193 Sergusson,E.
24194 L.CORNWELL CO.
24196 Ketcham,P.
24197 FROST INS.AGCY.
24197 WALLACE,D.AGCY.
24200 Strobel,W.
24201 Smith,J.
24202 Saylor,T.
24203 Lara,G.
24204 Tuhy,M.
24205 Burril,W.
24206 KREBS,E.,OPT.
24207 Walker,M.
24208 Barhaus,H.
24209 Lawhorne,T.
24210 McCarty,J.
24211 Milne,C.
24212 Hogan,K.
24213 Wallace,A.
24215 Bronson,H.
24216 Marczak,H.
24217 Olsen,C.
24218 COTTAGE BKY
24219 Salvner,W.
24220 Stroik,H.
24221 Schmege,G.
24222 Braggs,A.
24223 Middlebrook,H.
24224 CHAMBERLIN DRUG STORE
22225 Kennedy,W.F.
24226 O'Leary,R.
24227 Parent,H.
24228 Archie,R.
24229 Dean,G.
24230 Cheshire,J.
24231 O'Connor,L.
24232 ZOLA BORIS,DENT.
24234 Hackett,J.
24235 Biron,A.
24236 Eimers,E.
24237 Choote,W.
24238 Zimmer,H.
24239 Purdy,P.
24240 Smith,J.
24241 Cowley,G.
24242 McLANDRESS,J.,DR.
24243 Little,W.
24244 Block,D.
24245 Rexius,B.
24246 Dennings,L.
24247 Schaeding,M.
24248 Stuhler,J.
24249 Hoffman,W.
24250 Morley,T.
24251 Arndt,F.
24252 Perkins,G.
24253 DeShone,N.
24254 DAVE AUTO CO.
24255 Gohm,F.
24256 Kostrzewa,J.
24257 Hesling,S.
24258 Peters,E.
24259 Wiese,F.
24260 Dunlap,A.
24261 McKellar,A.
24262 MacDonald,M.
24264 Flohr,E.
24265 Fuentes,L.
24266 Naumann,N.
24267 Straebel,H.
24268 Alessi,P.
24269 Mulholland,C.
24270 Wehner,E.
24271 Bohman,A.
24272 Grant,R.
24273 TOWER FINANCE COMAANY
24274 CHILDREN'S HOME OF SAG.
24275 Schmolitz,H.
24276 Morford,H.
24277 Quackenbush,D.
24278 Foy,C.
24279 Wright,E.
24280 Endert,G.
24281 Wilcox,G.
24282 SWIFT BROS.INC
24283 Fettig,M.
24284 Wruck,A.
24285 Swanson,M.
24286 Troy,D.
24287 Woodman,J.
24288 Hagan,M.
24289 Carmichael,W.
24290 Brueck,F.
24291 Kaiser,L.
24292 Schulz,A.
24293 Bennett,H.
24294 Turner,R.
24295 Swanson,M.
24296 Lenter,E.
24297 Meyer,J.
24298 Weber,W.
24300 Pierce,L.
24301 Labadie,E.
24302 Egloff,E.
24303 FELDMANN'S
24304 Miller,W.
24305 Polzin,H.
24306 Watson,R.
24307 Bright,E.
24308 Jancovic,E.
24309 Klenk,P.
24310 Socier,C.
24311 Oliver,J.
24312 THIEL'S WALL-PAPER & PAINT
24313 Robb,P.
24314 Bushey,H.
24315 Rick,C.
24316 Friedli,H.
24317 Dashkovitz,A.
24318 Wissmiller,E.
24319 Daily,W.
24320 Kreuger,H.
24321 Dawson,W.
24322 Reimus,I.
24323 Wilson,F.
24324 Smith,L.
24325 Kingsbury,E.
24326 MCCARTY GROC.
24327 Staudt,R.
24328 Fischer,G.
24329 Warriner,E.
24330 Miles,R.
24331 Colpean,M.
24332 Meinberg,J.
24333 O'Brien,A.
24334 Carter,S.
24335 Dower,F.
24336 Vincent,A.
24338 Trier,F.
24339 Bartels,H.
24340 VALLEY CHEM.CO.

24341	Stump J.
24342	WILLING BEAUTY SHOP
24343	Gase A.
24344	Lent F.
24346	Santoyo M.
24347	Meyer E.
24348	Thomas J.
24349	Decker H.
24350	Merthauer F.
24351	BOARD OF EDUCATION-SUPERVISORS OFFICE
24352	Nichol A.
24353	Bradley J.
24354	Prast L.
24355	Dower F.
24356	Grattan O.
24357	Mills A.
24358	BOARD OF EDUCATION CHILD ACCTG
24359	Eastman M.
24360	Howell M.
24361	Simon L.
24362	Simon F.
24363	Rupp W.
24364	Hubinger W.
24365	Russell W.
24366	Lambert W.
24367	Stobbart F.
24368	Luethjohm M.
24369	Hempstead J.
24370	Dean R.
24371	Bolton S.
24372	Favara J.
24373	Clark G.
24374	Hummel H.
24375	Burdick W.
24376	SCHOOL COMMISSIONER, COURT HOUSE
24377	Osterbock G.
24378	Congrove O.
24379	Doyle F.
24380	Godi J.
24381	Nelson F.
24382	Poole F.
24383	Shimel F.
24384	Loessel J.
24385	Oliver G.
24386	Fields C.
24387	Roethlisberger J.
24388	Herrmann C.
24389	Trippensee H.
24390	Dengler W.
24391	Kilgour R.
24392	Rohn R.
24393	Hichs J.
24394	Cady F. Dr.
24395	Orlowski J.
24396	Tallon I.
24397	Garske R.
24398	Strutz A.
24400	Lee U.
24401	David J.
24402	Garvey B.
24403	Hoffman W.
24404	Berg W.
24405	Sieggreen W.
24406	Malt W.
24407	Wood C.
24408	Clarke W.
24409	Fordney E.
24410	Lee H.
24411	MURRAY, C. PHY.
24412	Zenanek J.
24413	Casey G.
24414	Hinechman J.
24416	Carl C.
24417	Ault E.
24418	Roerster G.
24419	Miles, L. Dr.
24420	Orr R.
24421	Riedlinger F.
24422	McCaffrey F.
24423	Loesch A.
24424	ADAMS DRUG STORE
24425	McHugh I.
24426	Meier R.
24427	Bennett R.
24428	Mayhew J.
24429	Abbott J.
24430	Bunn O.
24431	Marsky A.
24432	Barker R.
24433	Jacques M.
24434	Stewart G.
24435	Pompadour Hair Shop
24436	Chauvin H.
24437	Leo G.
24438	Tullis W.
24439	Neberle A.
24440	Boerlman E.
24441	EMMCO INS. CO.
24442	Carle A.
24443	McMann E.
24444	Co. Tax Supvsr
24445	Norris R.
24446	CURRANS SUPER SERVICE
24447	Accetta O.
24448	SONEFELD, J., REV.
24449	Van Sickle S.
24450	Vallance P.
24451	GOTTSCHALK BROS. COAL
24452	Moll H.
24453	Scherpling F.
24454	Puchel A.
24455	Janes W.
24456	Floeter R.
24457	Hawkins A.
24458	Clark R.
24459	Bernecker F.
24460	Scanlon H.
24463	Weiss T.
24464	Fischer G.
24465	Cramton M.
24466	HEINZ, H. J. CO.
24467	Treib J.
24468	Gilbert F.
24469	Horning W.
24470	MARR THEATRE
24471	Melick W.
24472	Fleischmann J.
24473	Richter L.
24474	Jaeckel & Rau
24475	Jackman F.
24476	Scully J.
24477	Krenz D.
24478	VALLETTE ROOFIN & SHEET METAL
24479	Arndt G.
24480	Black B.
24481	MAC ARTHUR ROOFING & SHEET METAL CO.
24482	Hayes E.
24483	Heim A.
24484	Bamberg F.
24485	Sturtz F.
24486	Knuth A.
24487	Slachta H.
24488	Mannion W.
24489	Mickey A.
24490	Keller W.
24491	Peters A.
24492	Dock H.
24494	Riggs R.A.
24495	Williams E.
24496	Oberschmidt O.
24497	Blodgett C.
24498	Reinert M
24500	Stanko F.
24501	Pycha L.
24502	McClinton N.
24503	Decher H.
24504	Christ E.
24505	Hackett J.
24506	Boese A.
24507	Evert F.
24508	Adams G.
24509	VanConett, E.
24510	Kallos, N.
24511	Spaulding H.
24512	O'Hara J.
24513	Clements A.
24514	Cordingly T.
24515	Brown T.
24516	BURNS, K. DRESS SHOP
24517	Hendricks, J.
24518	Bennen E.
24519	Yorks J.
24520	Pietrzak H.
24521	Hammerschmidt W.
24522	Carpenter A.
24523	Gnirs, L.

24524	McGovern M.
24525	Maas N.
24526	Roberts A.
24527	Porter A.
24528	Ferguson C.
24529	Godfrey A.
24530	Chavez J.
24531	Whaley M.
24532	Smith B.
24533	Donahue M.
24534	Clark J.
24535	Buckel H.
24536	McCarty L.
24537	Lohr W.
24438	Matthais W.
24439	Case M.
24540	Large W.
24541	Bonker L.
24542	Kocks E.
24543	Bauer E.
24544	Wall D.
24545	Schroeder E.
24546	DOMINICAN SISTERS
24547	Harper O.
24548	Crawford J.
24549	Roller B.
24550	Hyatt W.
24551	McInerney A.
24552	Mitchel H.
24553	Brown W.
24554	Richter E.
24555	Allen H.
24556	Ellis N.
24557	TUCKER,H.DRUGS
24558	Diaz F.
24559	Kelly M.
24560	Stahl M.
24561	KEISER,D.,DR.
24562	Litchfield H.
24563	WAIKIKI SCHOOL OF MUSIC
24564	Gaeth G.
24566	Benz H.
24567	Johnson E.
24568	Pitts W.
24569	Mann H.
24570	Sadowski J.
24571	FIRST BAPTIST CHURCH
24573	Daggs E.M.
24574	Coughlin J.
24575	Smith C.
24576	Cullen E.
24577	Caldwell C.
24578	Fulsher M.
24579	Wolfgang F.
24580	Nentwig P.
24581	GRATTAN L. BEAUTY SHOP
24582	Leonhardt G.
24583	Ranney H.
24584	Priebe O.
24585	Bosley W.
24586	Know T.
24587	Miller J.
24588	Kopic J.
24589	GRAND MOTOR SALES-USED CARS
24590	Williams I.
24591	RADIO SERVICE CO.
24592	Klaczkiewicz A.
24593	Psetas C.
24594	Schuette W.
24595	Dengler W.
24596	Hach G.
24597	STATE BEER STORE
24598	Norton C.
24600	Smith B.
24601	Dunn J. Dr.
24602	Ginesky M.
24603	Caruer F.
24604	Benjamin A.
24605	Russo R.
24606	Campbell E.
24607	Ronan P.
24608	Michaels F.
24609	Gehrls E.
24610	Moore L.
24611	Leverenz W.
24612	LUCYS SPAGETTI HOUSE
24613	Schaper O.
24614	BARRY T.,GROC.
24615	Goodboo, W.
24616	Warren A.
24617	Schiebner J.
24618	Hennecke H.
24619	Nese F.
24620	Johnson C.
24621	Mingus G.
24622	Matheson L.
24623	Sanburn P.
24624	Graham F.
24625	Walker W.
24627	Moriarty M.
24628	Polzin R.
24629	List O.
24630	Page M.
24631	Gaither P.
24632	Helsel E.
24633	KAYES CLOTHING CO.
24634	Piersall C.
24635	Young K.
24636	Ellis A.
24637	Pelkey E.
24638	Polaski P.
24639	Gardner L.
24640	Marz S.
24641	Senkpiel D.
24642	Sutliff D.
24643	Waters R.
24644	Carrole J.
24645	Castillo J.
24646	KELLER,S.,DR.
24647	Wolf O.
24648	Culver W.
24649	Ochsenkohl W.
24650	AMERICAN HOSPITAL MEDICAL BENEFITS
24651	UNION STORE,THE
24652	Becker E.
24653	GRANVILLE,R. & SON,INC.-SHOES
24654	Foulds J.
24655	Angell B.
24656	Scholz H.
24657	Kastros G.
24658	Flynn H.
24659	Fedor J.
24660	McDonald M.
24661	Matheson R.
24662	Kanzler K.
24663	McIntyre R.
24664	BRUCKER R ATTY
24665	Milne A.
24666	Hicks F.
24667	Bauer W.
24668	Wheatley C.
24669	Meiz E.
24670	Eimers R.
24671	BEVERLY DRESS SHOP
24672	Eisenhauer M.
24673	Schultz M
24674	Buss E.
24675	Sears H.
24676	Loessel L.
24677	McGrory J.
24678	Nelson H.
24679	Neelands E.
24680	King R.
24681	Johnson L.
24682	Dickinson M.
24683	Duncan R.
24684	Haag W.
24685	Assels R.
24686	Nash W.
24687	Kirchner W.
24688	Schultz E.
24689	Allen F.
24690	Brightstene L.
24691	Wager M.
24692	Steckert D.
24693	Shripka N.
24694	Lieffers
24695	Zielinski G.
24696	Frest E.
24697	Popp W.
24698	Schramke A.
24700	Stone S.
24701	Roethke O.
24702	MOON,A.,PHY.
24705	Connors E.
24706	Ormby F.
24707	PETER PAN BTY SHOP

24710	Brown,D.
24711	Albright,A.
24712	Keith,J.
24713	UNITED DAIRY & BAKERY WKRS. LOCAL #87
24714	Theobald,A.
24715	Mayer,E.
24716	Haas,J.
24717	Wells,L.
24718	Schulz,F.
24719	Zander,A.
24720	Poorman,L.
24721	Northway,R.,Dr.
24723	Hetzner,W.
24724	Wolf,J.
24725	Fraser,M.
24726	Jacobs,E.
24727	Drumwright,J.
24728	Otto,W.
24729	Campau,M.
24731	Marr,S.
24732	Gallant,J.
24733	Reimus,J.
24734	ECKERT,O.,REV.
24735	Casey,C.
24736	Evans,W.
24738	Davis,M.
24739	O'Keefe,M.
24740	Gilliland,H.
24741	Purmort,W.
24742	Ahrens,H.
24743	Hudson,J.
24744	Rosenbaum,P.
24745	Schroeder,O.
24746	Newberg,H.
24747	Glave,A.
24748	Stone,E.
24749	Logan,W.
24750	Reisinger,J.
24751	Boyd,G.
24752	Hatherly,H.
24753	Broihier,F.
24754	Holubshock,W.
24755	Brown,W.
24756	Gotts,C.
24757	Schwartzly,A.
24758	Hanson,W.
24759	Findlay,J.
24760	Engle,L.
24761	Koerber,B.
24762	Schuler,E.
24763	Sovia,F.,R.N.
24764	Dunn,R.
24765	Koerber,L.
24766	Johnson,C.
24767	Passow,H..
24768	Reinecke,H.
24769	Lang,L.
24770	Lintern,A.
24771	Bendein,W.
24773	Wagner,M.
24774	Geyer,H.Co.
24775	Kruger,C.
24776	Jennings,S.
24777	Brodie,L.
24778	Ederer,J.
24779	McFay,L.
24780	Maeder,R.
24781	Nelson,S.
24782	Hooker,R.
24783	Guerin,V.
24784	Way,C.
24785	Thomas,W.
24786	Boruszewski,J.
24787	McGovern,J.
24788	REX CLEANSER MFG. CO.
24790	Sommers,A.
24791	Berka,F.
24792	Murray,H.
24793	Kleinschmidt,C.
24794	Brust,W.
24795	Beyer,B.
24796	Bieler,C.
24797	Starkweather,F.
24798	Wittmuss,A.
24800	Trudo,B.
24801	FOX FUR SHOP
24802	Cross,R.
24803	Thiel,C.
24804	Day,M.
24805	Edwards,H.
24806	Houghton,V.
24807	Halasinski,E.
24808	Marden,P.
24809	McIlvain,G.
24810	Conrad,V.
24811	Doty,C.
24812	Meyer,A.
24813	Milne,B.
24814	Faler,J.
24815	Hill,A.
24816	Walt,H.
24817	Weed,H.
24818	Admas,W.
24819	Otto,R.
24820	Etter,M.
24821	Sayles,W.
24822	Stubbe,L.
24823	Pockrandt,F.
24824	COMPTOMETER SCHOOL
24825	Rogers,H.
24826	Mertz,A.
24827	Bremer,F.
24828	Dreier,F.
24829	Klann,M.
24830	Hauck,P.
24831	Fischer,J.
24832	Secord,E.
24833	Hoern,J.
24834	Schmidt,W.
24835	Loiacano,P.
24836	Wallace,W.
24837	Grimaldi,F.
24838	Quinlan,E.
24839	Oeming,A.
24840	Hruby,F.
24841	Thurlow,F.
24842	Dork,J.,GROC.
24843	Weidmann,H.
24844	Gutka,F.
24845	Krueger,A.
24846	Leikam,M.
24847	Smith,W.
24848	Pennell,C.
24849	Riser,R.
24850	Gibbon,M.
24851	Baumann,M.
24852	Leppiens Ice Cream Store
24853	Fyle,R.
24854	Jaremba,W.
24855	Premo,A.
24856	Armstrong,R.
24857	Ehrlich,C.
24858	Howley,J.
24858	Samuel,M.
24859	Lent,J.
24860	Pelon,W.
24861	Deibel,E.
24862	Jochen,M.
24864	Doyle,R.
24865	Lichon,E.
24866	Konieczka,G.
24867	WINTER,C.,RL.
24868	Osmond,E.
24869	Eveans,F.
24870	Peitsch,J.
24871	Forster,J.
24872	Fern,C.
24873	Baxter,B.
24874	Storck,M.
24875	Jameson,R.
24876	Cochran,A.
24877	Sommers,D.
24878	Carlson,O.
24879	Pococke,J.
24880	Bluem,M.
24881	Granger,W.
24882	Schulz,B.
24883	Damer,H.
24884	Smith,R.
24885	Rood,S.
24886	LeClair,M.
24887	Skimin,C.
24888	Forbes,G.
24889	Walker,I.
24891	Kierce & Dillworth
24892	Belknap,I.
24893	WEADOCK & WEADOCK,ATTYS
24894	Dubic,H.
24895	Lacount,M.
24896	McGuire,F.
24897	Weiler,V.
24898	Brennan,C.

24900 Schrems,H.
24901 Ericson,H.,Optmtrst
24902 Collison,V.
24903 Danciger,D.
24904 Collier,E.
24905 COOK,R.,ATTY
24906 Cook,W.
24907 Kehr,L.
24908 Salesky,E.
24909 Bowman,E.
24910 Torka,F.
24911 Kaltenback,L.
24912 Clark,E.
24913 Mohr,O.
24914 Gage,D.
24915 Dankert,H.
24916 Purdum,D.
24917 Klemm,B.
24918 Staley,B.
24920 Lewless,E.
24921 Smith,L.
24922 LIGHTHOUSE ELECTRIC CO.
24923 Dibble,R.
24924 Feit,R.
24925 Volker,H.
24926 Gilbert,I.
24927 Maier,A.
24928 Noack,E.
24929 Hall,S.
24930 Boyer,W.
24931 Gay,H.
24932 MID-STATE ROOFING CO.
24933 ECONOMY MATTRESS SHOP
24934 Boertman,J.
24935 Jarzabkowski,T.
24936 Frimburger,J.
24937 York,C.
24938 Ebel,H.
24939 Miller,M.
24940 Boswell,E.
24941 Shada,C.
24942 Barth,L.
24943 Wartenberg,E.
24944 DUPUIS BROS. GROCERY
24945 Robinson,A.
24946 Ross,F.
24947 Rosenbaum,P.
24948 EDERER,G.W. ROOFING CO.
24949 MALLACK SHEET METAL SHOP
24950 Bothwell,C.
24951 Freidinger,W.
24952 Egger,A.
24953 CHAPMANS BEVERAGES
24954 Dukavic,C.
24955 Praay,T.
24956 Sieggreen,R.
24957 Geiersback,H.
24958 Polson,B.
24959 Senkpiel,H.
24960 Miller,O.
24961 Godley,B.
24962 OSBORNES CHILDREN SHOP
24963 Longstreet,M. Dr.
24964 Painter,G.
24965 Bates,G.
24966 Latoski,B.
24967 Fournier,L.
24968 Brookins,C.
24969 Ryan,T.
24970 Boyd,H.
24971 Pound,L.
24972 Jennings,L.
24973 Schust,G.
24974 Lake,C.
24975 Arnold,E.
24976 O'Connor,D.
24977 Fruechtel,W.
24978 Voelker,J.
24979 Sapp,C.
24980 Maxfield,F.
24981 Walz,E.
24982 Minard,W.
24983 Crosby,E.
24984 Jocken,A.
24985 Dixon,C.
24986 Mueller,L.
24987 Leinberger,A.
24988 Symons,J.
24989 Langschwager,H.
24990 Shirkey,A.
24992 Greenleaf,K.
24993 Kern,H.
24994 McEwan,F.
24995 King,I.
24996 McGregor,B.
24997 Wigen,F.
24998 Johnson,J.
25000 Mosley,R.
25001 Coyle,C.
25002 Raupp,R.
25003 Rosenfield,M.
25004 Wade,L.
25005 KLOPF,A & SON
25006 Goclo,J.
25007 Rusfrok,H.
25008 Nass,H.
25009 Bradley,H.
25010 Smith,J.
25011 Krohn,O.
25012 GRAND TRUNK RLWY
25013 Schroeder,M.
25014 Prall,H.
25015 VanNest,E.
25016 Dense,L.
25017 Kakoska,C.
25018 Grattop,E.
25019 Speace,G.
25020 Williams,P.
25021 Mutshceller,N.
25022 Phillips,R.
25023 Williams,E.
25024 Schmidt,F.
25025 Brennan,J.
25026 Davis,G.
25027 McLurg,H.
25028 Schimmer,R.
25029 Chelenets,S.
25030 VALLEY RETAIL BEER
25031 HILL,C.,LBR.CO.
25032 Mawer,J.,Phy.
25033 Kingsbury,N.
25034 Riselay,G.
25305 Bader,H.
25036 McDougall,E.
25037 Koski,R.
25038 Pappas,T.
25039 Sommer,A.
25040 Scott,R.
25041 Nuechterlein,M.
25042 Billmeier,C.
25043 Larsen,E.
25044 Reinke,C.
25045 Federico,F.
25046 Dennings,V.
25047 Schultz,H.
25048 Miller,H.
25049 Dorr,A.
25051 Wahl,C.
25052 Rieder,J.
25053 Spagnuolo Dist. Company
25054 Ballentyne,G.
25055 Buckingham,A.
25056 List,I.
25057 Rumley,R.
25059 Gremel,E.
25060 Case,A.
25061 Pawlik,J.
25062 Johns,D.
25063 Shea,J.
25064 Christian,B.
25065 Bluhm,A.
25066 Gray,R.
25067 Neumann,W.
25068 Hill,J.
25069 Thomas, W.
25070 Gremel,R.
25071 Genesee Manor Apt.
25072 SALINA SCHOOL
25073 SPENCE WAREHOUSE
25074 Holloway,W.
25075 Hillabrandt,L.
25076 Brandt,A.
25077 SAGINAW RADIATOR SERVICE
25078 Masica,M.
25079 Field,E.

25080	Kraft C.
25081	GRANT GROCER CO.
25082	Meyer C.L.
25083	Walton J.
25084	Dreidt H.E.
25085	BROWNE'S MORTUARY
25086	Bronner A.R.
25087	Hickey W.J.
25088	Cass M.
25089	Koski C.
25090	Hildebrandt K.
25091	Muehlenbeck L.A.
25092	StCyr Arthur
25093	Larios J.
25094	Crump J.G.
25095	Kitzman A.R.
25096	Rasdorf M.M.
25097	Bryan C.
25098	Flathau F.C.
25100	SAG. BROADCASTING W.S.A.M.
25101	FURSTENBERG-BRAUN LUMBER CO.
25104	Miles L.A.
25105	Shankel M.
25107	FARMER & MFG. BEET SUGAR ASSN.
25109	SAG. BROADCASTING W.S.A.M.
25110	MICH.EMP.INST. FOR BLIND
25111	VETERANS ADM.
25119	MICH.EMP.INST FOR BLIND
25120	Knierim H.
25121	SAG. MALLEABLE IRON DIV.GENT.MTR. CORP.
25129	Klenk Chas
25130	Schmidt A.
25131	MICH.SUGAR CO.
25136	SMITH AGRIC CHEM CO.
25138	Nalley Ivey
25140	SWIFT & CO.
25141	SPENCE BROS.CONTRS.
25143	JOYNER COAL & COKE
25144	JOYNER COAL & COKE
25145	MIDWAY TOOL CO.
25145	TALBOT G.B.INC.
25146	MIDWAY TOOL CO.
25147	SWIFT & CO.
25150	ST.LUKES HOSP.
25151	ROBERTSON'S LDRY & DRY CLNRS.
25155	DETROIt BALL BEARING CO.
25157	Monson E.
25158	ST.LUKES HOSP.
25159	ST.LUKES HOSP.
25160	IMMERMAN E.A.
25161	LEE & CADY
25169	IMERMON E.A.ATTY
25169	PERROT D.L.ATTY
25169	WILLIAMS D.R.ATTY
25170	Bain James
25171	LINDE AIR PRO. CO.
25171	RIPSLINGER BROS COAL
25173	Bray F.K.
25174	FRANK A.W.CO.
25176	Naples R.
25177	RAINBO BREAD CO.
25179	Zimmerman P.
25180	Rice O.B.Mrs.
25181	FLACK PENNELL CO.
25183	Novack Edw.
25184	ROBERTS HOTEL
25185	Foote Fred
25187	ASSOCIATED GEN. FIRE CO.
25187	MICH.MUTUAL LIABILITY CO.
25191	FERRELL A.T.& CO. SEED CLNRS.MFRS.
25193	SAG.FOUNDRIES CO.
25195	NIAGARA LUMBER CO.
25196	Nowasatka F.
25197	GOODYEAR SERV.STA.
25198	GOODYEAR SERV.
25200	Midcalf W.
25201	Martin J.E.
25202	STEVENS FURN.CO.
25203	Peck W.M.
25204	Arndt H.
25205	WHITE C.E.PHO.
25206	Kretz Jos.
25207	McKeage Alice
25208	Nagel W.E.
25209	Ritter H.
25210	Otto H.A.
25211	PARK & SHOP SUPER FOOD MKT.
25212	Young Jane A.
25214	Ciaramitaro P.G.
25215	Dembinaky S.
25216	Dexter C.J.
25217	Ludlum E.
25218	Hax J.E.
25219	Reid G.A.
25220	Hoenshell D.A.Rev.
25221	Howell F.E.
25222	Bishack E.E.
25223	Gossel A.H.
25224	Rupp O.M.
25225	Mikula L.
25226	Bullock F.M.
25227	Hamilton P.
25228	Thomas J.S.
25229	Tomczak Clara
25230	Gates S.D.
25231	Schindlbeck Jos.
25232	Koepke Wm.
25233	Riser M.L. Atty.
25234	Hudson F.W.
25235	O'Brien C.J.
25236	Simon C.J.
25237	Sarrine Edw.
25238	Stork F.W.
25239	Rapin R.Mrs.
25240	Hahn A.R.
25241	Tallon Thos.
25242	ART SAMPLE FU
25243	Babcock H.
25244	Guiette M.F.
25245	McNally M.E.
25246	LRATSCH R.R. DICK'S GARAGE
25247	Polzin H.
25248	Rottman Wm J.
25249	Richter C.
25250	Rice E.W.
25251	Ostrander B.M
25252	Brown H.C.
25253	Crump M.G.
25254	SPIEKERMAN C. BEER DISTRIBS
25255	NICKLE ENG WK
25256	Reif A.G.Mrs.
25257	Hulme G.E.
25258	Haenlein F.G.
25259	Sharar G.
25260	Beyer B.R.
25261	Morris Wm.
25262	Altscheffel V
25263	Humphreys C.A
25264	Bremer B.F.
25265	Hartman P.J.
25266	Castello M.
25267	Riffelmacher
25268	Stoker M.
25269	Knippel R.C.
25270	Wenzel E.
25271	Haug Wm. F.
25272	Schmidt O.J.
25273	INDUSTRIAL CLEANERS
25274	Bremer Wm F.
25275	Pscholka Wm
25276	Lemmer L.
25277	Parker C.J.
25278	Ziegast H.
25279	Speath M.A.
25280	Gaertner Wm.
25281	Gardner M.
25282	Geweniger L.
25283	Sturm E.M.
25284	Knowlton L.V.
25285	SAG.SCHOOL OF COSMETOLGOY
25286	Hunyady L.
25287	Richardson E.
25288	Connor G.E.
25289	Fliegel B.
25290	Harrison J.M.
25291	Benjamin M.L.

25292	Kruske,G.
25293	Buell,D.
25294	Cole,J.
25295	Brown,F.
25296	Anspach,C.
25297	Dupuis,A.
25298	Spatz,J.
25300	Allore,R.
25301	Snellenberger,W.
25302	McNeil,E.
25303	SCHRAMKO PRESS
25304	Fiedler,R.
25305	White,A.
25306	Otto,B.
25307	Wilson,W.
25308	Kelly,W.
25309	Westhoff,F.
25310	Stimpson,J.
25311	MORRIS KING CIGAR
25312	Hahn,C.
25313	Gaber,A.
25314	Wilson,L.
25315	Geddes,R.
25316	Church,H.
25317	WOLTER & DONOGHUE REFRIGERATOR SERV.
25318	Frisch,C.
25319	DeGeus,H.
25320	Heyn,J.
25321	REMINGTON RAND,INC
25322	Coffman,W.
25323	Girard,C.
25324	Pickelmann,H.
25325	AMADORE APT.
25326	Heilbronn,B.
25327	Green,W.
25328	Laegler,F.
25329	Hempy,F.
25330	Sarow,A.
25331	Tinsley,T.
25333	Mead,D.
25334	Stewart,W.
25335	Kollman,H.
25336	Club 19
25337	Jones,A.
25338	McCullock,B.
25339	Dawson,C.
25340	Gase,V.
25341	Speckin,L.
25342	Schroetke,F.
25343	ALBOSTA HDWR.
25344	Langley,R.
25345	Hesse,C.
25346	Pringle,H.
25347	Geese,W.
25348	Husack,N.
25349	Stone,M.H.
25350	Smith,R.
25351	MURPHY & O'HARA
25352	Dabek,J.
25353	Green,G.
25354	Krygielka,J.
25355	Schultz,O.
25356	Hoffman,E.
25357	KESSEL,J.,DR.
25358	Wright,D.
25359	MONTGOMERY,R.,ATTY
25360	Heckathorn,H.
25361	Schrems,G.
25362	Craclit,L.
25363	Scott,G.
25364	Hauck,F.
25366	MONARCH SERV.STA.
25367	McGlaughlin,L.
25368	McHenry,A.
25369	LILES-WESTWOOD, PAINTERS
25370	Gowing,N.
25371	Hoebbel,A.
25372	Allore,V.
25373	Stein,D.
25375	Johnson,A.
25376	Zariski,S.
25377	Salisky,L.
25378	Frank,C.
25379	Davis,H.
25380	Christ,H.
25381	Kennedy,A.
25382	Luedtke,E.
25383	Zuckermandel,S.
25384	Schulz,F.
25385	Newman,P.
25386	Jameson,F.
25387	Davidson,D.
25388	Horton,E.
25389	Kotcher,J.
25390	LABORERS UNION AFL Local 1098
25391	ADAM MEYER & SON PAINTERS
25392	MacRae,E.
25393	Lane,C.
25394	Rusch,E.
25395	Young,R.
25396	King,D.
25397	Knoop,E.
25398	Wicks,C.
25400	Parker,W.
25401	Henris,A.
25402	Misckow,M.
25403	Zolinski,E.
25404	SCHAEFER HAT STORE
25405	Surian,N.
25406	Owens,M.
25407	Leesch,W.
25408	Vollbrect,H.
25409	Jacobi,E.
25411	Mathewson,J.
25412	Geistman,H.
25413	Boehm,A.
25414	ST.VINCENTS HOME
25415	Congdon,F.
25416	Meston,D.
25417	Volz,H.
25418	Trim,R.
25420	Slominski,M.
25421	Weaver,R.
25422	Spiess,C.
25423	Hock,M.
25424	Wallace,W.
25425	Matthias,H.
25426	Hurley,W.
25427	Edwards,L.
25428	Briggs,E.
25429	Phillips,F.
25430	Jones,L.
25431	Badgero, Appliance
25433	Beuthin,W.
25434	Noble,C.
25435	Mallory,E.
25436	Thatcher,A.
25437	Paige,H.
25438	Shappee,W.
25441	Tolsom,J.
25443	Cottle,H.
25445	Woodcock,R.
25446	Biss,W.
25447	KUEBLER & SONS TRUCKING
25448	Leckie,R.
25449	Fleischmann,A.
25450	MILES MACHINE WAREHOUSE
25451	Baumann,G.
25452	Lapine,O.
25453	NATL CYLINDER GAS CO.
25455	Nieman,C.
25456	Fenpsrott
25457	Wheatley,E.
25458	Adler,M.
25459	Schmittgen,F.
25460	Robishaw,P.
25461	Dunning,P.
25462	Lagan,E.
25463	McKelar,A.
25464	FOOTE & RONAN DRUG STORE
25465	Harbison,R.
25466	Hawkins,A.
25467	Schneider,C.
25468	Lux,E.
25469	Kelley,K.
25470	DOMINICAN SISTERS
25471	Holland,W.
25472	Meyer,G.
25473	Alberts,V.
25474	Carpenter,J.
25475	Wieneke,O.
25476	Gaiser,R.
25477	Schwind,J.
25478	Walton,J.
25479	Brow,A.
25480	Peltier,R.
25481	Snow,A.,Dr.
25482	Metiva,M.

25484	Frazier B.
25485	Van Turner
25486	Brown W.W.
25487	Gaertner .C.
25488	Walker L.C.
25489	TRU-ART BTY SALON
25490	Vesterfelt A.L.
25491	Wilkins P.P.
25492	McCartney E.J.
25493	Hare G.
25494	Bennett N.
25495	Strecker J.
25496	Mitchell P.
25498	Grzenia W.
25500	Metzger J.
25501	Lautner R.
25502	Schrems B.H.
25503	Shaffner K.T.
25504	Cook L.J.
25505	Napierala F.R.
25506	Griffore G.C.
25507	Gardiner E.
25508	White B.
25510	Pries H.
25511	Meeko C.
25512	Wizner J.R.
25513	Bunzrow W.
25514	Simpkins
25515	ARTHUR HILL TRADE SCHOOL
25516	WILLIAMS POTATO CHIP CO.
25517	Groover N.A.
25518	Stoffel O.C.
25519	Knickerbocker B.
25520	Wynkoop F.Y.
25521	P.M.R.R. CONTROL TOWER
25522	Ikner J.N.
25523	Ankoviak S.
25524	Schulz A.H.
25526	Tanner C.
25527	Parsons A.
25528	Beuthin A.W.
25530	Raupp R.R.
25531	Rushlow E.C.
25532	Colby Z.E.
25533	Andruch R.
25534	Mallak F.
25535	Brown L.
25536	Knippel R.
25537	Eichholz H.
25538	Hawkins H.
25539	Carter G.H.
25540	Heinlein F.W.
25541	Jewell M.
25542	Mares L.
25543	Jewett M.
25544	Knoblock J.
25545	McCalman
25546	Fisher L.
25547	GOLD TONE STUDIO INC.
25548	Kynast R.W.
25549	Kaczmark W.
25550	Wolgast C.H.
25551	Soltysiak A.
25552	McComas H.
25553	Fobear A.
25554	Armstrong M.R.
25555	Shawhan K.
25557	Hilborn G.L.
25558	Maliszewski I.
25559	Trinklein W.F.
25560	Smith C
25561	Posey W.C.
25562	BOARD OF EDUCATION BUSINESS OFFICE
25563	Abele F.G.
25564	WEIR FURNITURE
25565	Webber W.K.
25566	Mack D.
25567	Rosien F.J.
25568	Moskal T.S.
25569	Ogden R.L.
25570	Jarrett A.
25571	Phillips T.W.
25572	Crowder J.
25573	Izzo A.
25574	Martin H.
25575	BOARD OF EDUCATION SUPTS OFFICE
25576	Karp L.
25577	Emede F.
25578	Brace K.W.
25579	Murphy R.
25580	Spencer L.R.
25581	Moskal C.
25582	Jameson L.M.
25583	Ewald J.E.
25584	Schultz L.
25585	Hall L.
25586	McManus B.L.
25587	Young H.E.
25588	Pringle W.
25589	ERVIN ELECTRIC
25590	Schultz A.
25591	Albosta L.
25592	Sager W.H.
25593	Shea F.
25594	Imerman J.
25595	Klenke R.E.
25596	Miessner R.
25597	Hoffman J.
25598	Moldenhauer H.
25600	Snelenberger K.
25601	Maples Y.
25602	Greenfield C.J.
25603	Fournier M.
25604	Janaski J.F.
25605	Wendling H.A.
25606	OSBORN C.J.CO.
25607	Sonner H.G.
25608	Billy D.
25609	Lash F.S.
25610	Schroeder W.D.
25612	Rice M.C.
25613	Jackson L.
25614	Russell K.
25615	Guy M.
25616	Clark G.A.
25617	Garlick E.
25618	Minor L.
25619	Apley G.N.
25620	Gartner
25621	Crandall J.C.
25622	Markey L.V.
25623	Jackson E.
25624	GULF REFINING CO.
25625	Abele T.
25626	Richards F.M.
25627	Brott R.C.
25628	Bader E.A.
25629	Winkler E.J.
25630	Kubiak C.
25631	Norris V.
25632	KOZAK SIGNS
25633	Neuendorf A.M
25634	Stingel S.T.
25635	Milne N.E.
25636	Strand Billar
25637	Lyda A.
25638	SCHULZ C.D.
25639	Grabowski F.
25640	Christie W.D.
25641	Miller J.F.
25642	OLSEN & EBANN JEWELRY CO.
25643	Westhoff C.
25644	Williams W.T.
25645	Pussehl H.
25646	Hales W.
25647	Reinig C.K.
25648	Hayden R.M.
25649	DODGE H.W. RECORD CENTRE
25650	Williams N.
25651	SAG.PRODUCT C
25652	VOLLMER ARTHU CONSTRUCTION
25653	Metiva S.E.
25654	Dana E.
25655	Winiecke L.V.
25656	Conden J.
25657	Zinck W.J.
25658	Liskow B.H.
25659	Roenicke J.E.
25660	Benton R.N.
25661	James M.S.
25662	BAUM W.B.& SO
25663	Schwahn H.
25664	Bremer A.E.
25665	Washington E.
25666	Klein R.
25667	Halci R.
25668	Zimmerman E.
25669	Boyer J.
25670	Pattinson T.J.

25671	CARRY-LINCOLN SCHOOL
25672	Webber A.
25673	Severin E.'
25674	Zettel C.J.
25675	Sanzone A.
25676	STOBBART STUDIO
25677	Raycraft H.
25678	Liddell W.
25679	Klonoski S.
25680	Gargie A.
25681	Trier J.H.
25682	McINTYRE ICE CREAM CO.
25683	HOUGHTON SCHOOL
25684	Hurst G.W.
25685	Ronan M.
25686	Arnst C.J.
25687	Heckmann A.
25688	Buckley J.J.
25689	Cleveland L.H.
25690	Gooboo H.
25691	Knapp C.L.
25692	Hertz F.
25693	Wobig A.H.
25694	Carter R.
25695	Latoski J.
25696	LaLonde J.T.
25697	CAMPAU & NEHLS
25698	Birdsall W.H.
25700	Hunter W.O.
25701	Hales P.
25702	Griffin N.A.
25703	Steller E.H.
25704	BUSH C.C.DR.
25705	Andrzejewski T.
25706	Smith R.L.
25707	Gilbert T.
25708	Nehls E.C.
25709	Rice E.
25710	Davis M.
25711	Gilchrist J.
25712	Maeder R.
25713	Nuechtertein H.
25714	JARVIS-YAWKEY SHOPS
25715	King P.e.
25716	Abill F.
25717	Cogan A.B.
25718	Mathewson K.
25719	Lemcke R.C.
25720	Graebner W.F.
25721	Portwine B.
25722	Lurie R. Dr.
25723	Brokaw A.H.
25724	Thompson L.
25725	Mellentene M.
25726	Nerreter W.
25727	Warner G
25628	Lenick J:
25629	Weignman P.P.
25730	Tarantine A.
25731	WHITNEY R.T.DR.
25732	Durn W.
25733	Achard A.F.
25734	Kubczak F.
25735	Klemtz F.
25736	Klemm L.C.
25737	Whitney C.H.
25738	Straub H.J.
25739	Shaler Groc.
25740	Smith L.A.
25741	Eggert G.B.
25742	Yost E.
25743	Spencer K.N.
25744	Hiles B.E.
25745	Schafer D.
25746	Steele R.W.
25747	Pocquette G.
25748	Chiesi M.
25749	Rowe V
25750	Macomber C.
25751	Burns W.J.
25752	Wagner F.F.
25753	Gillam P.T.
25754	Wood K.
25755	Novak J.
25756	Gooch L.
25757	Greenwold
25758	Garchow J.
25759	PLUMBERS & STEAM-FITTERS LOCAL # 85
25760	Bonnell G.B.
25761	MACOMBER OFFICE EQUIPMENT CO.
25762	Bremer F.W.
25763	Schuch A.
25764	Handschug F.
25765	Sankey C.H.
25766	Dimers A.J.
25767	Joseph C.F.
25768	Evans L.
25769	Michling F.A.
25770	Appleby B.
25771	West T.
25772	JONES SCHOOL
25773	Pohlman E.
25774	Gustin D.S.
25775	Bradley J.J.
25776	Morrow C.
25777	Curran R.
25778	Brown R.P.
25779	Krug E.B.
25780	Beuthin R.W.
25782	Macomber W.
25783	HOYT SCHOOL
25784	McCullen P.
25785	Hummel B.
25786	Holmquist J.W.
25787	Allman C.L.
25788	Ewbank R.J.
25789	McClaine M.
25790	Ellithorpe C.A.
25791	Paulenske L.
25792	Clark B.
25793	Reeder D.
25794	Rusin M.
25795	Griffin R.J.
25796	Dillon H.
25797	Mac Eackin K.G.
25798	Byrne W.E.
25800	Kershenski J.
25801	Dent H.T.
25802	Skeels J.
25804	Tremaine J.C.
25805	LUTHERN CHARITIES
25806	Branch J.
25807	Bennett P.G.
25808	Hilborn M.
25809	Klopf G.J.
25810	Winchester W.
25811	Deindorfer G.P.
25812	Pointer R.A.
25813	Bloomfield G.I.
25814	Wiegand D.
25815	Harvie J.E.Dr.
25816	Miller F.A.
25817	Powlus J.
25818	Orem B.
25819	Perior G.E.
25820	DeWitt W.
25821	Hemstreet B.
25822	Lowalski V.
25823	Pettis A.A.
25824	Hendrick L.T.
25825	Snyder H.D.
25826	Oldeck A.
25827	Fournier F.
25828	Woolgar W.'
25829	Warner H.A.
25830	Wilmot M.J.
25831	Abdi A.
25832	Heading W.
25833	Near C.
25834	McDonald E.
25835	Valentine W.J.
25836	Roseberry W.F.
25837	Hickey J.H.
25838	Bauer J.J.
25839	Golz F.
25840	Pinet A.H.
25841	Terrian J.
25842	Anback W.H.
25843	Markle N.
25844	Cronkite G.W.
25845	Passow D.
25846	Rank H.
25848	Enszer W.
25849	Conley L.J.
25850	Carman A
25851	Bauer E.
25852	Draper J.D.& D.W.
25853	Zauel A.J.
25854	Wallace R.
25855	Belles E.V.Rev.
25856	Williams B.
25857	Nicol D.A.
25858	Zolton E.

25859	Ball,L.
25860	Hooper,J.
25861	Gaines,N.
25863	Redford,L.
25864	Manelis,J.
25865	Fox,H.
25866	Boyd,J.
25867	VanHerweg,H.
25868	Reid,M.
25870	SAMPLE,J.,DR.
25871	Cox,G.
25872	Glover,U.
25873	Sims,Y.
25874	LONGFELLOW SCHOOL
25875	Walker,A.
25876	Moran,C.
25877	VIRGINIA BEAUTY SHOP
25878	Roethlisberger, M.
25879	Paquette,M.
25880	Borgstrom,C.
25881	Lyman,E.
25882	LEATH & CO.
25883	Gleason,W.
25884	Olszewski,I.
25885	Ryan,T.
25886	Cove,R.
25887	Fischer,E.
25888	Mooney,J.
25889	Hamilton,C.
25890	Scott,A.
25891	Close,C.
25892	Schnell,J.
25893	VALET HATTERS & CLEANERS
25894	Lacure,J.
25895	Schur,J.
25896	Wright,B.
25897	Roth,B.
25898	Oberlin,O.
25900	Polaski,S.
25901	TUTERA,J.& SON GROCERY
25902	Van Tiflin,R.
25903	Willert,H.
25904	Kain,W.
25905	Novak,J.
25906	Ferguson,T.
25907	Zito,J.
25908	Gross,E.
25909	Berry,N.
25910	Sands,R.
25911	Zietz,G.
25912	Emede,E.
25913	Kniebbe,P.
25914	McDonnell,P.
25915	Finger,G.
25916	Bond,H.
25917	Donaghue,F.
25918	Bishop,L.
25919	Krenz,W.
25920	Reis,A.
25921	Hutfilz,W.
25922	Pietz,F.,Dr.
25923	Walker,D.
25924	Grosse,A.
25925	Jeffreys,N.
25926	Kahler,O.
25928	Zahn,W.
25929	Smith,U.
25930	Brackett,G.
25931	Bissell,A.
25932	Reder,S.
25933	Esler,O.
25934	Hannon,L.
25935	Iserhoth,O.
25936	Brieske,J.
25937	Whaley,C.
25938	Mason,T.
25939	Armier,W.
25940	Graham,A.
25941	Heidmann,F.
25942	Fahrenbruch,F.
25943	Meyer,G.
25945	Miller,A.
25946	Griffin,H.
25947	Miles,M.
25948	Diel,H.
25949	Vivian,E.
25950	St.John,H.
25951	Koehler Bros. Iron Works
25952	Kempf,W.
25953	Metevia,V.
25954	Salesky,O.
25955	Selk,M.
25956	Thomas,H.
25957	Baumann,W.
25958	Mitts,M.
25959	Markham,G.
25960	Daunlee,H.
25961	MARNEYS LADIES APPAREL SHOP
25963	Carey,C.
25964	Cubbage,A.
25965	Young,J.
25966	White,L.
25967	Stevens,F.
25968	Braun,O.
25969	Schade,E.
25970	Molone,J.
25972	Hill,F.
25973	Chicora,J.
25974	Draves,F.
25975	Shea,W.
25976	Currie,J.
25977	Muter,W.
25978	Doran,R.
25979	Bricker,D.
25980	Damberg,B.
25982	Eggert,E.
25983	Wilson,H.
25984	LaFore,A.
25985	Filbert,L.
25986	Coffin,J.
25987	Phillips,R.
25988	Lang,H.
25989	Tilger,M.
25990	Balzer,G.
25991	Parth,J.
25992	Genack,T.
25993	Sabgash,E.
25994	Tuttle,N.
25995	Lockhart,D.
25996	Slancik,M.
25997	Schuett,H.
25998	Peloquin,A.
26000	Loth,F.
26001	Kelsey,L.
26002	Hansen,A.
26003	Hawkins,C.
26004	Bullis,G.
26005	Bishop,S.
26006	Smith,G.A.
26007	Kelly,E.
26009	Moutray,J.
26010	Blank,J.
26011	SLACK,W.K.Dr.
26012	Broom,R.
26013	Priebe,C.
26014	BOSCH STUDIOS
26015	Hudson,A.
26016	Batke,A.
26018	Murieko,P.
26019	Seitner,A.
26020	Snow,E.A.
26021	Liddle,
26022	Mackel F.T.
26023	Dankert E.
26024	Sutton J.A.
26025	O'Toole K.
26026	Mosteller J.E.
26027	Weedfall C.W.
26028	Alexander J.Sr.
26029	King F.
26030	Mann G.
26031	Roeser R.
26032	Stewart F.W.
26033	Marx J.W.
26034	Stacey C.
26035	Jones A.
26036	Wilson F.
26037	Trogan A.
26038	Wagner C.
26039	Hartsell E.J.
26040	Doerfner J.
26041	Schoenheit J.D.
26042	EASTERN WRECKIN CO.
26043	MILLSON CARPET CLEANERS
26045	Desrosier D.
26046	Perkins F.W.
26047	Kolb F.W.
26048	Bowman H.F.
26049	Robson A.
26050	Warsin W.J.
26052	DeCoy J.

PLEASE USE THESE PAGES FOR NEW PHONE NUMBERS

43101 PIERCE PUBLISHING CO.

43101 CROSS CHECK DIRECTORY

26053	Ramsey,W.
26054	Kocis,J.
26055	DOYLE HAMBURGS
26056	Rice,W.
26057	Loviska,M.
26058	Fisher,B.
26059	Gawne,R.
26060	Wobig,F.
26061	Skowronski,C.,Dr.
26062	Kolb,B.
26063	CITIES ELECTRONIC SERVICES
26064	Brandi,S.
26065	Stemple,C.
26066	Kirk,R.
26067	Rohloff,L.
26068	Ozegovic,M.
26069	Fedewa,R.
26070	Smith,E.
26071	Grant,R.
26072	Weber,O.
26073	DeCorte,F.
26074	DeBolt,D.
26075	Ditz,H.
26076	Fish,R.
26077	Frost,J.
26078	Rupprecht,L.
26079	Byron,M.
26080	Santino,J.
26081	Sustins,I.
26082	MONUMENTAL LIFE INSURANCE CO.
26083	Joseph,M.
26084	FRANKS RADIO SERVICE
26085	Chinery,B.
26086	Grube,C.
26087	Neidhardt,C.
26088	Colon,H.
26089	Deiber,E.
26090	Lazzaro,G.
26091	GATELY WAREHOUSE
26092	Hecker,R.
26093	Anderson,E.
26094	White,E.
26095	Baukus,F.
26096	Nichols,G.
26097	Millsom,J.
26098	Green,F.
26100	Ridenour,J.
26101	NORTHMOOR FOOD MARKET
26102	NORTHMOOR FOOD MARKET
26103	RED ARROW CLUB
26104	GROHMAN,THE FLORIST
26106	THE ALERT PIPE & SUPPLY
26108	Webber,G.
26109	Bullock,R.
26110	Slasinski,F.
26111	SYMONS BROS.
26115	Apsey,E.
26116	U.S.TRUCK CO.
26117	Costillo,A.
26118	COLUMBIA MILLS INC.
26120	WICKES BROS.
26121	SUTTON SALES
26124	Weir,R.
26125	SAGINAW AUTO BUMPING & PAINTING
26126	Walker,O.
26127	WICKES BOILER
26130	McDonagh,P.
26131	L.A.HENNING CO.
26133	Dafoe,J.
26134	FISCHERS QUALITY FOOD
26135	McClain,W.
26136	WEBB COAL CO.
26138	GASE BAKING CO.
26140	VALLEY PICKLE COMPANY
26141	AUTOMOBILE CLUB OF MICHIGAN
26145	UNIVERSAL C.I.T. CREDIT CORP.
26148	Gedel,M.
26149	DAILEY PICKLE COMPANY
26150	RUSSELL ELECTRIC
26151	HEAVENRICH BROS.
26154	SAGINAW CABINET COMPANY
26156	Casey,L.
26157	Shoup,K.
26158	RUSSELL ELECTRIC
26160	Deno,M.
26161	SAGINAW GENERAL HOSPITAL
26165	SAGINAW INDUSTRIES
26167	Times,C.
26168	DOWN TOWN BILLIARDS
26169	SWIFT & CO.
26170	LANBORN & CO.
26171	Gansky,J.
26172	Abbott,E.
26173	Stahl,L.
26174	STANDARD BRANDS INC.
26175	Challenger,E.
26176	STEVENS BROS.
26178	Pfaff,S.
26179	LANBORN & CO.
26181	GENERAL DISTRIBUTING CORP.
26184	Passolt,J.
26185	Lee,R.
26186	Guiliani,D.
26191	MITTS & MERRILL
26193	Kwiatkowski,V.
26194	SAG.ICE & COAL CO.
26196	Szabo,F.
26197	SUGAR BEET PRODUCTS
26201	PHILLIPS,H.,DR
26202	Zissler,H.
26203	Stedry,A.
26204	Robertson,J.
26205	Harris,W.
26206	Gosaynie,K.
26207	Bertrom,C.
26208	Doran,G.
26209	Curts,G.
26210	Kreutzfeldt,E.
26211	Lelo,H.
26212	Moore,R.
26213	Higgins,C.
26214	Baker,R.
26215	Hachresteaf,A.
26216	Clayton,D.
26217	Cuthbertson,J.
26218	Wynes,J.
26219	Cary,E.
26220	Boyes,D.
26221	W.BOYER & SON
26222	Bill,R.
26223	Hart,F.
26224	Hammond,C.
26225	Gillispie,E.
26226	Spagnuola,F.
26227	Edwards,F.
26228	Stevens,W.
26229	Greenwood,J.
26230	Teaberry,C.
26231	Weirauch,H.
26233	Myer,A.
26234	Burke,E.
26235	Cherry,W.
26237	O'Leary,C.
26238	Reid,A.
26239	Havens,B.
26240	Rieder,C.
26242	Wordelman,P.
26243	Lyons,F.
26244	Davis,J.
26245	Curtin,G.
26246	Finazzi,J.
26247	Riselay,A.
26248	Carlisle,J.
26249	Rubert,S.
26250	Wisner,G.
26251	Sloan,O.
26252	SUGAR BEET PRODUCTS
26253	Griffiths,A.
26254	Keho,C.
26256	BOCK FOOD MKT
26257	Schroeder,G.
26258	Mott,B.
26259	Wehren,E.
26260	Zuellig,M.
26261	Smith,J.
26262	RYAN,DOOZAN & SCORSONE

26263	Leaning,H.
26264	Pettis,W.
26265	Depew,L.
26267	Litchfield,C.
26269	Mack,F.
26270	Connery,J.,Dr.
26271	Stewart,G.,Dr.
26272	VALLEY GREY IRON FOUNDRY
26273	Cook,A.
26275	ADVANCE PATTERN SHOP
26276	O'Hara,F.
26277	LaTarte,L.
26278	Lemanski,W.
26279	Blasch,G.
26281	Lange,B.
26282	Schroeder,A.
26283	Clayton,S.
26284	Bauer,F.
26285	Rosien,F.
26286	Krueger,V.
26287	Lassignal,R.
26288	BILLS GROCERY
26289	Strobel,M.
26290	Haack,B.
26291	LA PORTE,L.,DR.
26292	Schweinshaupt,H.
26293	Szwed,H.
26294	Schmidt,N.
26295	Hubbell,I.
26296	Koch,R.
26297	Wagar,H.
26298	Chaney,M.
26300	Nichols,R.
26301	PUTNAM SERVICE
26302	Morley,R.
26303	ANDERSON BOOK STORE
26304	Gross,I.
26305	Meyerholt,E.
26306	Spence,A.
26307	Otis,R.
26308	Thick,G.
26309	Koberstein,H.
26310	Zoeller,H.
26311	Calwood Specialty CO.
26312	Gilman,P.
26313	Stiehr,C.
26314	PHOINIX OPTICAL CO.
26315	PIETZ,F.,DR.
26316	LeFevre,J.
26317	HAHN & SON HOUSE MOVERS
26318	Wright,E.
26319	Dust,C.
26321	Gilbert,C.
26322	DeMongey,L.
26323	Vanderlip,M.
26324	Mason,M.
26325	Duncan,J.
26326	Zinsmeister,R.
26327	Koch,C.
26328	Bressler,G.
26329	Weiland,F.
26330	Ganschow,E.
26331	LABOR NEWS
26332	Fetting,L.
26333	Meservey,A.
26334	Provost,H.
26335	Roccio,D.
26336	Berka,A.
26337	Jones,A.
26338	Haley,D.
26339	Wanbaugh,R.
26340	Haviland,M.
26341	Barthel,G.
26342	RUDOLPH'S CASH MARKET
26343	Trautman,A.
26344	Kanthack,P.
26345	Dornberg,M.
26346	Cherry,F.
26347	Geyer,B.
26348	Storne,W.
26349	Moore,C.
26350	HEMSTREET FOUNDRY
26351	ELEANOR BEAUTY SHOP
26352	ST.MARY'S HOSPITAL
26353	Townsend,J.
26354	Todd,E.
26355	Edwards,A.
26356	Miller,G.
26357	Abbott,F.
26358	Willemin,C.
26359	Schumaker,E.
26360	Quinn,T.
26361	Distler,J.
26362	Abbs,D.
26363	H.FEIGE & SON
26364	Skelcy,S.
26365	Rohn,R.
26366	Furlo,V.
26367	Bellanger,F.
26368	Clark,E.
26369	Wahl,B.
26370	Thomas,W.
26371	Fish,A.
26372	Nowack,S.
26373	CRYSTAL CLEANERS
26374	Hamling,J.
26375	Ribble,D.
26376	Malicoat,J.
26377	Gutman,H.
26378	Small,W.
26379	Brauer,A.
26380	DeForest,H.
26381	Edwards,J.
26382	Vaughan,G.
26383	Henny,R.
26384	Brackenbury,W
26385	URTISS 1000, INC.
26386	Remer,B.
26387	Fournier,G.
26388	Waters,T.
26389	Roenicke,F.
26390	Chesney,W.
26391	Pace,J.
26392	Mathews,H.
26393	Kubiak,A.
26394	Geiger,V.
26395	Kluck,P.
26396	Kays,A.
26397	Gilbert,H.
26398	Gudritz,A.
26400	Borrello,A.
26401	Moll,M.
26402	Boman,J.
26403	Urban,L.
26404	Brussow,W.
26405	Bugai,J.
26406	Buxmann,M.
26407	Videan,A.
26408	Raleigh,J.
26409	Kerry,C.
26410	Bohstedt,H.
26411	Kirn,A.
26412	Pohlman,E.
26413	Frisch,O.
26414	BARTOTTI BRO GROCERY
26415	Chilton,C.
26416	Busch,C.
26417	West,S.
26418	Rokita,A.
26419	Davis,J.
26420	Murray,N.
26421	Almy,C.
26422	Bixby,G.
26423	Haley,N.
26424	Konieczka,T.
26425	Severin,H.
26426	Case,W.
26427	Root,H.
26428	Biskup,M.
26429	McMullen,W.
26430	Peters,C.
26431	Herlick,H.
26432	Kretchman,D.
26433	Glass,L.
26434	Dent,L.
26435	Fisher,R.
26436	Elack,M.
26437	Davis,S.
26438	Heyse,A.
26439	Meeker,F.
26440	Nolan,J.
26441	MUNGER INS.
26442	Landram,H.
26443	MacManus,F.
26444	McCARTY'S FO MARKET

26445 McLean,A.
26446 Emery,F.
26447 Bierschbach,E.
26448 Kischnick,H.
26449 Gates,G.
26450 Poyer,T.
26451 Brennan,R.
26452 Beelman,C.
26453 Bush,B.
26454 Wressell,G.
26455 Hopkins,T.
26456 Oberschmidt,W.
26457 Novak,A.
26458 Doyle,J.
26459 Pelkey,D.
26460 Case,F.
26461 Veague,G.
26462 Buckmaster,C.
26463 Sommers,R.
26464 Fontaine,R.
26465 Browning,G.
26466 Hamather,H.
26467 Kurtz,A.
26468 Braun,J.
26469 Thompson,L.
26470 Fox,E.
26472 Block,F.
26474 WARREN AVENUE PRESBYTERIAN CHURCH
26475 Oehring,O.
26476 McKnight,B.
26477 Thornton,F.
26478 Loth,C.
26479 Robins,F.
26480 Streb,J.
26481 FRIGID DOUGH OF MICHIGAN
26482 Muehlenbeck,F.
26483 Lahrman,R.
26484 Beierle,A.
26485 Stoddard,R.
26486 Metiva,J.
26487 Peters,M.
26488 Bennett,W.
26489 HAGERL'S JEWELRY
26490 Chase,R.
26491 Walderzak,E.
26492 Blue,L.
26493 Simon,W.
26494 Clabusch,G.
26495 Stokus,J.
26496 Gonzales,B.
26497 Ryan,M,Dr.
26498 WEAREVER ALUMINUM COOKING UTENSIL CO.
26500 Raymond,D.
26501 Haley,A.
26502 Haug,D.
26503 Galligan,M.
26504 Forbes,E.
26505 Hext,G.
26506 Brandle,G.
26507 Doyle,D.
26508 Sindlinger,E.
26509 Latimer,W.
26510 Austin,M.
26511 Kench,C.
26512 Russell,G.
26513 Bellile,W.
26514 Maher,F.
26515 Kimball,A.D.
26517 Weale,E.
26518 Hoffman,J.
26519 Gilbert,E.
26520 Mey,F.
26521 Boyer,W.
26522 Burke,J.
26523 Steltzriede,O.
26524 Slaggert,A.
26525 Rogers,R.
26527 Kelly,E.
26528 Keller,G.
26529 Rock,M.
26531 Winston,W.
26532 Devereaux,H.
26533 HOLY CROSS EV. LUTHERAN SCHOOL
26534 Merrill,M.
26535 Brandt,R.
26536 Ferchau,G.
26537 Reynolds,S.
26538 BLOOMFIELD,H.,DR.
26539 Nelson,T.
26540 Rosin,L.
26541 HARRIS LOCKER PLANT,INC.
26542 Bradley,E.
26543 Eaves,F.
26544 Kersten,E.
26545 Martin,L.
26546 Abshagen,C.
26547 CITY CLERK OFC.
26548 Floeter,F.
26549 Tafel,R.
26550 Schultz,H.
26551 Martzowka,C.
26552 Small,F.
26553 Jansen,C.
26555 Ruzicka,J.
26556 Dickerson,L.
26557 Langhorne,J.
26558 Menery,W.
26559 Newman,W.
26560 Clark,C.
26561 Jarecki,M.
26562 VALLEY SUGAR HOUSE
26563 Egyet,J.
26564 Boelter,G.
26565 Hosner,E.
26566 Staudacher,O.
26567 Brechtelsbauer,W.
26568 Law,T.
26569 Burk,A.
26570 Thurlow,G.
26571 Yahn,M.
26572 A.E.ENSMINGER COMPANY
26573 Lown,A.
26574 Loeffelbein,A.
26575 O'Leary,G.
26576 Glick,H.
26577 Frisch,C.
26578 Johnson,M.
26579 Doyle,B.
26580 Dewey,F.
26581 Potts,A.
26582 Sebald Bakery
26583 Smith,S.
26584 Rae,M.
26585 Kelly,C.
26586 Powers,E.
26587 Wolfe,F.W.
26588 Hales,J.
26589 Brown,R.
26590 Naismith,O.
26591 Wachowicz,H.
26594 Studeman,H.
26596 Witt,L.
26597 Kolch,M.
26598 Malone,J.
26600 Schrems,A.
26601 Bixby,R.
26602 Mavis,L.
26603 Jeffords,J.
26604 Cebulak,R.
26605 Clark,H.
26606 LENT DAVID SHOE SHOP
26607 Debniak,A.
26608 Weideman,J.
26609 Adams,J.
26611 SAG.STEEL FABRICATORS
26612 Wallace,S.
26613 Simon,R.
26614 Canell,B.
26615 Pappas,V.
26616 D.BUGGIA GROC.
26617 Norconk,P.
26618 Whalin,W.
26619 Ezop,J.
26620 Burgess,C.
26621 Gray,O.
26622 Vertacnik,J.
26623 Loree,A.
26624 Brock,I.
26625 Berghoff,G.
26626 Bearinger,J.
26627 Berg,M.
26628 SAG.COUNTY INFIRMARY
26629 Draves,C.
26630 Steinbach,J.
26631 Whalin,E.
26632 Southworth,C.

26633	Merrow,J.
26634	Hernden,G.
26635	Bowen,J.
26636	Goff,J.
26637	Blackburn,R.
26638	Adams,W.
26639	Connery,J.
26640	Strobel,W.
26641	Bartels,M.
26642	Thiel,L.
26643	McMullen,M.
26644	Howley,H.
26645	Harvie,J.
26646	Bernier,P.
26647	Martin,R.
26648	Kozak,Rev.F.S.
26649	O'Brien,J.
26650	Brown,C.
26651	DITZ,J. & SON
26652	ROY'S GARAGE
26653	Beverstein,C.
26654	Lutenski,A.
26655	Robinett,E.
26656	Woodman,R.
26657	O'Brien,P.
26658	DeVeaux,L.
26659	Palm,L.
26660	Krofft,W.
26661	Betzold,C.
26662	Norton,F.
26663	Dygert,R.
26664	Jungerheld,M.
26665	Stevenson,L.
26666	CLARK DRUG & SURGICAL STORE
26667	Howe,W.
26668	List,H.
26669	McColgan,R.
26670	Hussle,F.
26672	Voorheis,L.
26673	Braden,W.
26674	Lepinsky,J.
26675	Becker,H.
26676	Krofft,E.
26677	Ahlborn,C.
26678	Lowe,C.
26679	Paulson,H.
26680	Smith,C.
26681	Wellington,L
26682	McAloose,T.
26683	CITY CLEANERS
26684	CITY OF SAGINAW
26685	Rockwell,H.
26686	MARKVA DAIRY
26687	Cox,V.
26688	Hendrick,A.
26689	Manske Corset Shop
26690	Buckle,J.
26691	Schallhorn,H.
26692	Rogoski,J.
26693	Beardslee,J.
26694	Bauer,O.
26695	Liedeke,E.
26696	Lea,M.
26697	Gottschalk,C.
26698	Cortopassi,A.,M.D.
26700	Gosen,C.
26701	Dashner,F.
26702	Muessig,F.
26703	Scheberg,M.
26704	McCormick,W.
26705	Kaledo,A.
26706	Hickey,C.
26707	RESCUE MISSION
26708	Ferrell,C.
26709	Hennink,H.
26710	Lash,C.
26711	Slyker Co.
26712	Muessig,R.
26713	Bullington,B.,Dr.
26715	Czerwinski,J.
26716	Webber,A.
26717	McDonald,E.
26718	Freidinger,L.
26719	Khuen,C.
26720	Maeder,F.
26721	Buck,A.
26722	DeGraff,D.
26723	Gunther,J.
26724	Schultz,C.
26725	Janke,A.
26726	Gottschalk,J.
26727	Keyser,A.
26728	Davis,L.
26729	Guymer,G.
26730	Behrens,W.
26731	Dowd,H.
26732	Sharpe,C.
26733	Welzell,F.
26734	Siems,F.
26735	Freeman,R.
26736	Wayt,B.
26737	Deska,M.
26738	Snyder,T.
26739	Musser,J.
26740	Fechter,E.
26741	RAMSHAW PHOTO SERVICE
26742	STONE SCHOOL
26743	Buckingham,J.
26744	Bond,W.
26745	Watson,C.
26746	Wolf,O.
26747	Bluemthal,D.
26748	Morgan,W.
26749	Potts,D.
26750	Rex,E.
26751	Kendall,G.
26752	Schoedel,C.
26753	LaMONDE CORSET COMPANY
26754	Goodman,R.
26755	Crittenden,C.
26756	Schroeder,H.
26757	Pearson,L.
26758	Renwick,W.
26759	Kersheske,F
26760	Close,L.
26761	C.K.EDDY &
26762	Jacques,H.
26763	Benford,J.
26764	Bock,A.
26765	Dall,C.
26766	McCann,J.
26767	Kole,G.
26768	Herm,R.
26769	Hess,R.
26770	Birss,J.
26771	BYRON'S DRU
26772	Spurway L.
26773	Schumaker J
26774	Miller E.F.
26775	Lennox Geo.
26776	Wray D.
26777	Griffin S.
26778	Remer R.O.
26779	Walker L.C.
26780	Walworth F.
26781	Bouchey Geo
26782	Whaley F.T.
26783	Jean John
26784	Teck Norman
26785	Snell R.J.
26786	Ashley Lewi
26787	Black N.H.
26788	McIntyre A.
26789	Reichle M.
26790	Lange A.F.
26791	Gilginas ED
26792	Reidlinger
26793	Cowles Lila
26794	Sager A.C.
26795	Mitchell H.
26796	Knapp Chas.
26797	Chisena P.R.
26798	Kasparek J.
26800	Kutch H.R.
26801	NAT'L APPLIA SALES & SERV
26802	Duffett E.T.
26803	Miessner Ge
26804	Keller G.J.
26805	Wenger H.M.
26806	Remiszewski
26807	Havk Chas.
26808	Thompson A.
26809	Dolson Earl
26810	Jura R.S.
26811	Schnell M.C.
26812	Haas Wm H.
26813	Brandt A.A.
26814	Turner W.
26815	Kern A.C.
26816	Einwatcher
26817	Nerreter A.
26818	Herm Wm.
26819	LaForge B.P.
26820	Stevens Chas

26821	Burki A.
26822	TOPHAM PRINTING CO.
26823	LaFrenier L.E.
26824	Case Lee C.
26825	GREAT AM ISN CO.
26826	Michalski F.J.
26827	Zdoikowski A.
26828	Germain E.F.
26829	Gaulette D.
26830	Hoernlein C.
26831	EQUITABLE LIFE ASSURANCE CO.
26832	Gallagher A.F.
26833	Richter Chas. H.
26834	Stack R.
26835	Wood A.B.
26836	Kremer B.A.
26837	Lyon M.
26838	Riser M.
26839	Woidka M.
26840	Gay Wm.
26841	Chmielewski T.
26842	McDonald W.M.
26843	Prapp Wm.
26844	Hazzard Wm
26845	Makowski S.
26846	Spiker F.
26848	Luniberg F.L.W.
26849	Hartner C.
26850	Morley R.C.Jr.
26851	Tenney J.B.
26852	Tuke J.
26853	Minnis H.R.
26854	Collier E.E.
26855	Premo A.
26856	Rapp C.F.
26857	Armstrong R.
26858	Hutfelz E.F.
26859	Langdon G.Jr.
26861	PERE MARQUETTE OFC.
26862	Ward L.J.
26863	Manning R.
26864	Smith A.
26865	Parkin Wm.
26866	Schwab J.L.
26867	Duff B.
26868	McGOVERAN I. DR.
26869	Kent R.M.
26870	Miller H.G.
26871	Boertman H.G.
26873	Wilhelm G.A.
26874	BAGSHAW D.E. DR.
26875	Shoup C.
26876	Houston L.
26877	Polzin J.W.
26878	Jacaby J.
26879	Thomas R.C.
26880	MICH. PAROLE OFC.
26881	SAGER SHOES
26882	Franke K.E.
26883	Odgers A.R.
26884	Stork B.
26885	Buchanan M.T.
26886	Purman F.
26887	Ball R.
26888	Thayer R.E.
26889	Allen R.
26890	Benton R.C.
26891	Ott J.Jr.
26892	Edwards J.W.
26893	Eimers M.E.
26894	Jarzabkwski S.
26895	Rank C.W.
26896	Robertson K.
26897	Broederdorf L.
26898	Ankenbrandt C.Mrs.
26900	Weiss I.B.
26901	Gilles H.
26902	McPhee A.J.
26903	Harrison H.
26904	FRANNIE BTY BOX
26905	Griffore N.R.
26906	Ciaramitaro V.
26907	Eckhardt C.J.Jr.
26907	Metzger P.A.
26908	Bauer R.W.
26909	Oehring J.
26910	Mailes J.
26811	Leichner L.
26912	Mayer F.Jr.
26913	ROLLERCADE RINK
26914	Pahssen H.
26915	Reeder B.D.
26916	Beckman W.L.
26917	Garza A.C.
26918	Ulrey J.M.
26919	Boles C.C.
26920	Strickland J.H.
26921	Dixon L.
26922	Bedmond J.M.
26923	Aubry Chas.
26924	KEMP J. DR.
26925	FAMISE CORSET SALON
26926	Lutz O.
26927	Tomcal J.
26928	Martell J.
26929	Schwartz R.G.
26930	McKay Jas B.
26931	RADIO SALES CO.
26932	Schofield Phil.
26933	Harden Geo.
26934	Schanhals Wm.
26936	DeLong Robt.
26937	Bolzman H.
26938	Favard D.
26939	Gordon R.
26940	Zolinski J.F.
26941	Blackwell E.W.
26942	KREX AUTO BODY SERVICE
26943	Wahl G.H.
26944	Cooling A.T.
26945	Young R.P.Mrs.
26945	Casta L.T.
26946	O'Brian R.Mrs.
26949	Genske,H.
26950	Blunt,W.
26951	DeLuxe Cab Co.
26952	U.A.W.-C.I.O. LOCAL 276
26953	Cone,E.
26954	Richards,R.
26955	Braun,R.
26956	Peer,E.
26957	Shields,D.
26958	Miller,W.
26959	Mueller,J.
26960	Cotie,A.
26962	Dwan,M.
26963	Stachowiak,J.
26964	Roebuck,H.
26965	Gleeson,J.
26966	Dooley,H.
26967	Dupree,D.
26968	Aumaugher,J.
26969	Leach,M.
26970	McLaughlin,R.
26971	Zolinski,L.
26973	Smith,L.
26974	Fernette,H.
26975	Sovia,O.
26976	Russell,H.
26977	Robinson,F.
26978	Schmelzer,J.
26979	Willcox,W.
26980	Wright,J.
26981	Gremel,G.
26983	McKeage,E.
26984	Ballard,O.
26985	Zahnow,J.
26986	McMath,P.
26987	Korbein,F.
26988	Condie,J.
26989	Navvarro,R.
26990	Pearce,W.
26991	Mowry,J.
26992	Zohner,H.
26993	Mertz,H.
26994	Wolfe,R.
26995	Lincoln,A.
26996	Diechman,A.
26997	Lelo,W.
26998	McKinney,J.
27000	Small,H.
27001	Herrig,L.
27002	Slominski,E.
27003	Diechman,C.
27004	Becker,G.
27005	Sanders,C.
27006	Trommer,E.
27007	Richards,J.
27008	Harvey,L.
27010	Reins,W.
27012	King,D.
27013	Kaiser,N.
27014	Burns,G.
27015	OPPORTUNITY MFG. COMPANY

27016	Yauck,D.
27017	Ryder,E.
27018	Mendler,J.
27019	Jones,A.
27020	Wiechman,C.
27021	Foley,W.
27022	Williams,E.
27023	Fritzler,H.
27024	Pohlman,J.
27025	Gardey,J.
27026	McWhirter,F.
27027	Ziegler,F.
27028	Stipe,L.
27029	Heasty,V.
27029	Stone,B.
27030	Thomas,S.
27031	Werkma,H.
27032	Pfuffer,G.
27033	Smith,P.
27034	Elbert,C.
27035	Cubbage,W.
27036	Smith,R.
27037	COX,F.-DAIRY
27038	Smith,P.
27039	Rombalski,L.
27040	Dutcher,W.
27041	Stapert,G.
27042	Kennedy,M.
27043	Williams,W.
27044	Rikley,H.
27045	Ohman,A.
27048	Weiss,W.
27049	Odwyer,E.
27050	Witbrodt,A.
27051	Reese,E.
27052	Scott,G.
27053	Stewart,J.
27054	Foster,T.
27055	Conway,J.
27056	Kelly,P.
27057	Degg,L.
27058	Sieloff,E.
27060	Rau,O.
27061	Knott,C.
27063	Weeks,E.,Dr.
27064	Jorgensen,J.
27065	Henga,M.
27066	Hunt,R.
27067	Pincombe,E.
27068	Tickle,L.
27069	Watson,E.
27070	COOK,C.,DR.
27071	VonDette,L.
27072	Cohen,E.
27073	Gren,L.
27073	Bolton,L.
27074	Riepe,H.
27075	Ochsenkehl,T.
27076	Bonnell,C.
27077	DONNA LO BTY STUDIO OF SAG.
27078	Simmet,J.
27079	Zenser,L.
27080	Nolan,E.
27081	Pignatelli,J.
27082	Freeman,L.
27083	Rood,J.
27084	Stone,C.
27085	Palmer,W.
27086	Kemp,E.
27087	Simon,C.
27088	Wade,S.
27089	Morse,M.
27090	Chilson,F.
27091	Krause,A.
27092	Willette,E.
27093	Williams,H.
27094	Wells,W.
27095	Hartner,H.
27096	Barnese,S.
27097	Ferris,W.
27097	Brown,J.
27101	SAG.COUNTY HOSPITAL
27103	STORK OIL CO.
27103	STORK ENGINEERING CO.INC.
27103	RIVERSIDE BEARING CO.
27109	BANNER APPLIANCE
27111	GRATIOT FUEL & SUPPLY CO.
27113	VALLEY JOURNAL
27115	HOUSEHOLD FINANCE CORP.
27118	SAGINAW MFG.CO.
27120	Krueger,R.
27121	FRUTCHEY BEAN CO.
27122	Oakes,N.
27124	CITIZENS ICE & FUEL CO.
27127	Langley,J.
27128	Salwasser,A.
27129	Muehlenbeck,W.
27131	SCHROEDER MOTOR SALES CO.
27133	FRANKENMUTH MUTUAL AUTO INSURANCE CO.
27133	SCHEMM,G.AGENCY
27137	Izzo,S.
27139	BRIDGEPORT CORE & SAND CO.
27141	MICH.STATE EMPLOYMENT
27145	WALTZ HDWE CO.
27148	FRANKLIN HOTEL
27151	MICH FINANCE CO.
27154	BERBEROVICH,T.,DR.
27155	NASH & NASH
27157	MIDWEST INVESTING CO.
27157	WIENCKE,E.,CO.
27161	SAG.BOARD OF COMM.
27165	SAG.DOCK & TERMINAL CO.
27168	WEINBERG,L. DRUG STORE
27171	SAGINAW NEWS
27186	FAMILY SOCIETY OF SAGINAW
27186	ASSOCIATED CHARITIES
27188	ASSOCIATES DISCOUNT CORP.
27191	SCHEENS MIRACLEAN
27193	NICKODEMUS,J. & SONS
27193	FLAXO CO.,THE
27196	DIEBEL CO.,THE
27200	Genewiger,C.
27201	Lojek,F.
27202	GOODSELL,J.,DR
27203	MC INTYRES ICE CREAM CO.
27204	Marsh,W.
27205	Hansen,J.
27206	Keck,R.
27207	Ferman,C.
27208	Leidlein,G.
27209	Helbock,J.
27210	Webber,F.
27211	Taylor,W.
27212	Murray,M.
27213	Opperman,A.
27214	G.T.Western R. Freight Office
27215	Abbernate,J.
27216	Lappin,H.
27217	Bricker,S.
27218	Wallace,R.
27219	Bader,W.
27220	Sommers,S.
27221	Boone,I.
27222	Horay,S.
27223	Kessin,L.
27224	Watkins,C.
27225	Schuler,H.
27226	Smith,K.
27227	Wright Coal,Co
27228	Sieroslawski,C
27229	Pincombe,R.
27230	Forrester,M.
27231	Corswell,A.
27232	Spear,W.
27233	Scherzer,M.
27234	MacDonald,W.
27236	Trendel,J.
27237	Kempton,R.,Dr.
27238	Fitzgerald,R.
27239	Lewis,W.
27240	Maas,W.
27241	Rivett,W.
27242	Doyle,J.
27243	Fobear,F.
27244	McFadden,J.
27245	Fassezke,H.
27246	Fuhrhop,H.

27427	Baker,M.
27248	Ziegenbein,H.
27249	Gamez,H.
27250	Beach,E.
27251	McLellan Stores
27252	Kenney,M.
27253	Wolff,M.
27254	Dunn,L.
27255	BERNHARDTS JEWELERS
27256	Sutton,S.
27257	Tiedke,H.
27258	Stenglein,J.
27259	Trogan,M. GROCERY
27260	Eckfeld,L.
27261	Enszer,J.
27262	Bozley Meat Mkt
27263	York,C.
27264	Kamenar,J.
27265	Spring,M.
27266	HINKIN,T.,REV.
27267	Salgati,L.
27268	Coryell,J.
27269	Harris,E.
27270	SAG.CO.CIRCUIT JUDGES
27271	Galinski,F.
27272	Jones,L.
27273	Geweniger,L.
27274	Wellendorf,E.
27275	Muehlenbeck,W.
27276	Arnold,T.
27277	Bartlett,R.
27278	Heiderer,F.
27279	Mutscheller,M.
27280	SAG.COUNTY PROSECUTOR
27281	Kemper,J.
27282	Neumann,M.
27283	Podajock,E.
27284	Vasburg,M.
27295	Viener,G.
27296	Wade,S.
27297	Hayden,C.
27300	Housmann,T.
27301	Hauffe,G.
27302	Boutell,A.
27303	Nentwig,F.
27304	Alexander,E.
27305	Green,J.
27306	Kerr,T.
27307	MacIntosh,R.
27308	Radtke,T.
27309	Koenig,R.
27310	Mercer,E.
27312	Flueling,P.
27313	N.Y.CENT.GEN. YARDMASTER
27314	Howard,L.
27315	Smith,V.
27316	Schulwitz,C.
27317	Reed,C.
27318	Drueger,M.
27318	Kolhagen,S.
27319	Kessel,R.
27320	Hall,H.
27321	MICH.FIELD CROPS,INC.
27321	BEET GROWERS EMP.COMM.,INC.
27322	Gernenz & Hahn
27323	Plaga,R.
27324	Burden,R.
27325	Powell,M.
27326	Moser,W.
27327	Smokaski,E.
27328	Schultz,V.
27329	Lappan,H.
27330	Moore,D.
27331	Heidtke,F.
27332	Shaw,O.
27334	Sargent,R.
27335	Maynard,M.
27336	Orr,W.
27337	Kopanek,H.
27338	Wagner,E.
27339	Mason,J.
27340	Holcomb,M.
27341	Orem Distr. Co.
27342	BLANKERTS FURNITURE MKT.
27343	Ertman,W.
27344	Kubik,C.
27345	Woodcock,R.
27346	Brown,W.
27347	Wizner,C.
27348	Hahn,F.,Dr.
27349	Egloff,H.
27350	Roebuck,C.
27351	Baumgarten,F.
27352	Losh,W.
27353	HERZOG FURNITURE CO.
27354	Kelley,F.
27355	Healy,W.
27356	NELSON,W.F. ELECTRIC
27357	White,S.
27358	Drago,J.
27359	Stanko,J.
27360	Brewer,S.
27361	Decrock,A.
27362	Sanders,C.
27363	Redmond,K.
27364	Shaskey,W.
27365	Kolbow,L.
27366	Hochthanner,H.
27367	Ranke,N.
27368	Brown,A.
27369	McMurphy,G.
27370	Spyker,W.
27371	Bonhoff,A.
27372	Hubinger,N.
27373	Lieberman Trunk Co.
27374	Barnes,G.
27375	Miller,W.
27376	Schoinlein,J.
27377	Safford,J.
27378	Schindler,N.
27379	Loeffler,J.
27380	Frenzel,B.
27381	Kolch,F.
27382	Kapplinger,G.
27383	Plettenberg,W.
27384	Hayes,F.
27385	Brinker, E.
27386	Barnekaw,F.
27387	Fresorger,H.
27388	Stewart,C.
27389	Markhardt,F.
27390	Morse,F.
27391	HOOVER CO.,THE
27392	Looby,P.
27393	Culbert,K.
27394	Yahrmarkt,G.
27395	Lebsch,L.
27396	Muehlenbeck,A.
27397	Synder,H.
27398	Arnold,M.
27400	Campeau,R.
27401	SAG.CEMENT VAULT CO.
27402	STAR LUNCH
27403	Dallas,D.
27404	SAG.RIVER STEAM PLANT
27405	Gallagher,J.
27406	Wright,G.
27407	Heck,A.
27408	Cushman,T.
27409	Garchaw,F.
27410	Frawley,R.
27411	Alcock,G.
27412	Betz,T.
27413	DWAN,J.,DR.
27414	Triantafillow,T
27415	Schuler,H.
27416	Rogers,G.
27417	Purcell,J.
27418	Fieger,E.
27419	Callahan,M.
27420	Grams,R.
27421	C.NIEDERSTADT COMPANY
27422	Eischer,W.
27423	Reynolds,G.
27424	Ureeland,H.
27425	Rosenberg,F.
27426	Thrasher,R.
27427	Coyle,C.
27428	Watters,J.
27429	Baumann,O.
27430	Holnagel,A.
27431	WEBSTERS,E. SHOE REPAIR
27432	LaVIGNE BROS. GARAGE

27433	Frey T.A.
27434	Suncken H.S.
27435	Lenick H.
27436	McCary W.
27438	Chernow M.F.
27439	Walcott A.E.
27440	Walker T.
27441	Montgomery B.
27442	Bromfield E.
27443	Mathews A.F.
27444	Rockwith F.A.
27445	Boyse Edw.
27446	Goold J.W.Mrs.
27447	Sager V.
27448	Crist Jas.
27449	Reimold T.
27450	Ahlgrim N.
27451	THREE SISTERS
27452	Rambo P.
27453	Piwarski F.
27454	Wehn P.J.
27455	Gregor F.L.
27456	DiSarno S.
27457	Breitag L.
27458	Powell C.E.
27459	Cichoski R.
27460	Szott W.A.
27461	Breir D.Mrs.
27462	Lehner M.
27463	Fox A.
27464	Klieforth J.W.
27465	Wieneke R.
27466	Peterson B.E.
27467	Hay Jas.
27468	Black L.R.
27469	Gronbak H.
27470	Quinnan G.J.
27471	Purcell M.J.Mrs.
27472	Ducharme C.
27473	Chmiel W. Dr.
27474	Putman N.
27475	Pelon P.J.
27476	Smokoska F.S.
27477	Tolosa R.A.Rev.
27477	Tolosa Mary
27478	Cox F.J.
27479	Fish J.
27480	Bell A.
27481	Boettcher E.
27482	SAGINAW COUNTY FARM BUREAU
27483	Kolb,J.
27484	OTTO & OTTO
27485	Sawatzke,V.
27486	King,H.
27487	Hays,C.
27488	Meyer,H.
27489	Marity,M.
27490	Cole,G.
27491	Norris,F.
27492	Collison,C
27493	Roth,C.
27494	Hunt,H.
27496	Gaertner,L.
27497	Dematriou,J.
27498	Jokr,D.
27500	Bell,D.
27501	Codding,C.
27503	Wartenberg,G.
27504	Tague,C.
27505	Novak,G.
27506	Avery,R.
27507	Tilbert,T.
27508	Kaul,H.
27509	Seitner,S.
27510	Tobin,M.
27511	Symon,M.
27512	WHITEHEAD MUSIC CO.
27513	Dower,E.
27514	Ward,G.
27515	Jerome,C.
27516	Walsh,M.
27517	Sommer,R.
27518	Cook,C.
27519	Greanya,M.
27520	Stiver,L.
27521	Pringle,D.
27522	Gordon,T.
27523	Lantz,R.
27524	Ceglie,V.
27525	Shop,F.
27526	Leesch,W.
27527	OTTO TAYLOR CONST. CO.
27528	Stock,F.
27529	Simon,C.
27530	Rogner,J.
27531	Cramer,E.
27532	Lemke,H.
27533	SAG.ABSTRACT CO.
27534	Drake,W.
27535	Phoenix,W.
27536	Sutherland,A.
27537	O'Brien,J.
27538	Techentien,E.
27539	Wrege,C.
27540	Kennel,D.
27541	Shorts,R.
27542	PanAm.Wall-paper & Paint
27543	R.H.Deal Cleaning
27544	Spencer,K.
27545	McCarthy,T.
27546	Tubbs,C.
27547	Schluck,N.
27548	Ostonder,H.
27549	Kagel,R.
27550	Davis,H.
27551	PHOENIX INS. AGENCY
27552	O'Rourke,P.
27553	Laking,E.
27554	Francis,R.
27555	Tatrow,J.
27556	Kremer,W.
27557	Hart,R.,Dr.
27558	Maher,W.
27559	Bruske,F.
27560	Reid,J.
27561	INDUSTRIAL SUPPLY CO.
27562	White,H.
27563	Prine,G.
27564	Holmes,C.
27565	Nail,N.
27566	Eggert,J.
27567	Opperman,P.
27568	Wallace,M.
27569	Ferstad,H.
27570	Winterstien,W.
27571	Ledtke,E.
27573	Fiebit,M.
27574	Wolbers,J.
27575	Schwannecke,A.
27576	Major,P.
27577	HARTMAN & CATTERFIELD GROCERY
27578	Shoemaker,C.
27579	Dockett,J.
27580	Stallings,E.
27581	SMITH MOTOR SALES
27582	Newmann,F.
27583	Alverson,L.
27584	Pike,Dr.M.
27585	Rummel,J.
27586	Malzahn,H.
27587	Cutliff,W.
27588	Terrin,J.
27589	Walsh,C.
27590	Augsberger,A.
27591	STAN'S
27592	Mason,J.
27593	Stuhler,R.
27594	Hackett,P.
27595	Terzia,W.
27596	Weadock,G.
27597	Harris,N.
27598	Kelsey,E.
27600	Scobie,V.
27601	Adams,E.
27602	Stenglein,H.
27603	Dyer,L.
27604	Davis,F.
27605	Bauer,A.
27607	Davis,C.
27608	Neuenkirch,O.
27609	Putnam,H.
27610	Brasseur,G.
27611	LESTER CO.
27612	Yeo,W.
27613	Boyer,I.
27614	COOPER WLPR. ART STORE
27615	Michalski,A.

27616 Soblesky,L.
27617 Parmer,N.
27618 DeYoung,J.
27620 Johnson,F.
27621 Geyer,S.
27622 SAGINAW CITY
JUVENILE HOMES
27623 MICHIGAN GARAGE
27624 Daman,J.
27626 Fox,George
27627 Wressell,E.
27628 Lincoln,C.
27629 Kirkpatrick,R.
27630 Ruggles,H.
27631 DeFrancisco,J.
27632 Hetzner,P.
27633 Post,D.
27634 Symons,S.
27635 Wilson,W.
27636 Dvorsek,J.
27637 Schwartz,C.
27638 Robbins,J.
27639 Lorts,E.
27640 Michals,G.
27641 Rexius,F.
27642 Behm,E.
27643 SHEAS ALL
SPORTS
27644 Jacques,H.
27645 Pumford,A.
27646 RIFKIN SCRAP
IRON & METAL
27647 Spikerman,H.
27648 Sey,R.
27649 Pryer,W.
27650 Christ,H.
27652 Watson,Larry
27653 Zuckermandel,E.
27654 Darwish,V.
27655 Kent,C.
27656 Schrock,P.
27657 Nickodemus,W.
27658 Finelli,M.
27659 Crego,W.
27660 Wruck,R.
27661 Sperling,H.
27662 Todd,D.
27663 France,C.
27664 Speedway
Transfer
27665 Kennedy,J.
27666 Morris,N.
27667 Busch,& Winter
Hdwr.
27668 Wruck,A.
27669 Elliott,P.
27670 Bark,Seth,C.Sr.
27671 Stockford,A.
27672 Morrell,C.
27673 Richter,H.,Dr.
27674 Campau,R.
27675 Spaulding,R.
27676 Swarthout Drugs
27678 Yingling A.W.
27679 Socier A.
27680 NAT'L YEAST CORP.
27681 Brown H.
27682 Well Ben G.
27683 Roethlisberger R.
27684 Clayton A.A.Dr.
27685 Schafer D.F.
27686 Piliafas C.
27687 Lemmer R.
27688 Sanburn Edw.
27689 El Pato's Groc.
27690 Wenzel E.C.
27691 Crampton Geo
27692 Kirchner T.H.
27693 GEN.MOTOR
ACCEPTANCE INC.
27694 Poma Leonard
27695 Johnson H.K.
27696 Rozelle R.H.
27697 Greve Max
27698 Deford E.L.
27700 Murphy F.B.
27701 Kruase G.H.
27702 Goodman W.
27703 Hill J.H.
27704 Haslam J.J.
27705 Horn Geo. E.
27706 Secord W.
27707 McInerney A.E.
27709 Collier Edw.
27710 Krause N.
27711 Hartman Bros.
27712 Bruno M.
27713 Buggia L.
27714 Lynch J.E.
27715 Keifer Geo.
27716 Reinke A.G.
27717 Arndt H.
27718 Berkompas C.
27719 Buckley R.
27720 Thomas Irene
27721 Lafferty G.
27722 Baver Bros. Clthg.
27723 Chernich John
27724 Thery A.
27725 Anderson E.
27726 McLeod J.
27727 Hovarter C.
27728 Tafel A.J.
27730 Harms Wilma J.
27731 Griggs Chas
27732 Shaw C.E.
27733 Hanley J. Mrs.
27734 SAGINAW NEON
SIGN CO.
27735 Mueller Wm G.
27736 Dorman A.E.
27737 Van Wagoner Jas.
27738 Horn C.C.
27739 Sobek John
27740 Goeschel John
27741 Fischhaber S.E.
27741 Sand Otto
27742 Schwarzott F.
27743 Rapin Leo. J.
27744 Meshanski J.
27745 Rachwitz M.
27746 Thompson A.A.
27747 Shaler Glenn
27748 Dean Edgar
27749 Town Melvin
27750 Cutting Otto
27751 Niedbalski Jos.
27752 Schrock C.C.Jr.
27753 Horvat F.
27754 Miller G.
27755 Cottrell Earl
27756 Strutz J.C.
27758 Perrot D.L.
27759 Humpert R.A.
27760 Platko F.
27761 Beitz W.C.
27762 Lezanduski C.
27763 Williams H.L.
27764 McKenna E.H.
27765 Luethjohann J.
27766 Meacham W.A.
27767 Beckert J.H.
27768 Beach S.A.
27769 Rabie L.
27770 Voorheis Helen
27771 Hunter W.A.
27772 Saulcy E.C.
27773 Goodrich E.G.
27774 Grant Lewis
27775 Moore R.A.Mrs.
27776 Wenzel Paul
27777 Gaulden Selma
27778 Michie John
27779 CITY BRISTOL
ST. BRIDGE
27782 BOYCE-BRADFORD
& ASSOICATES
27783 Bruton M.S Dr.
27784 Strutz F.R.
27785 West L.
27786 Tuttle Chas
27787 Beach A.R.Mrs
27788 Culbert G.
27789 Beaman Ernest
27790 Katz D.E.
27791 SAGINAW GEN'L
HOSPITAL
27792 Kincade H.
27793 Bain Janet
27794 Denton T.W.
27795 Kushba E.
27796 Barber G.
27797 Avedisian D.
27798 Holtz Wm.
27800 Minar J.
27801 RITE WAY SHOE
27802 Steverman T.C.
27803 LaToarneu H.
27804 Laracey J.

27805	Orlowski J.B.
27806	Fesler E.
27806	Pinkerton C.E.
27807	Mills M.
27808	Merrow J.
27809	Morley S.G.
27810	Wood Thos. E.
27811	Paquette Edw.
27812	VETENARY PROD.
27813	Pharis Harry
27814	Muehlenbeck F.L.
27815	Rick J.A.
27816	Caldwell & Schmeider
27817	Provencher C.
27818	Rosbach D.
27819	Ecarius M.J.
27820	Garske F.J.
27821	Raese F.H.
27822	Krupka C.J.
27823	Knief W.C. Co.
27824	Robinson R. C.
27825	Zelmer Edw.
27826	Wells Don
27827	Miller C.D.
27828	Beebe R.G.
27829	Passolt A.K.
27830	Foss G.
27831	Kollman K.
27832	Pietrzak C.
27833	Jones C.G.
27834	McNab J.
27835	Fleminger H.
27836	Clements A.
27837	Bailey Ted.
27838	Hitter Jos
27839	Fuller E.
27840	Steele H.
27841	Schwartzly A.
27842	Gallery's Garage
27843	Williams Crmry Co.
27844	Neville John
27845	Kraatz R.H.
27846	DUFFY JEANET SHOP
27847	Lutson F.
27848	Crandall G.B.Mrs.
27849	Smith D.C.
27850	Barton G.E.
27851	Strobel Edw.
27852	Monson C.P.
27853	Williams J. Rev.
27854	Doyle F.
27855	O'Connor R.
27856	McColgan A.
27857	Purmort H.B.
27858	Treib P.
27859	Taylor Burt
27860	Ferrante A.
27862	Newton F.W.
27863	Reinke Wm.
27864	Morris K.M.Mrs.
27865	Kelby Edith D.
27866	Mack L.J.
27867	Wolverton R.A.
27868	Bulger W.
27869	Ahrens K.W.
27870	Koerber M.
27871	Decater R.G.
27872	Roeser J.P.
27873	Pitts Geo. A.
27874	Schramke A.E.
27875	Teater Chas. W.
27876	Bradley G.W. Mrs.
27877	City Director of Finance
27878	Novy F. M.D.
27879	Roesner M.
27880	Boos Wm A.
27881	Nyeste J.
27882	Wadsworth C. Jr.
27883	Williams Mary
27884	McMall A.
27885	Teplinski J.
27886	Pearce R.W.
27887	McMurray R.J.
27880	Wiercinski F.
27889	Lorranger M.W.
27890	Hayes R.
27891	Fahnanstiel H.
27892	VOGEL WM.GARAGE & AUTO SALES
27893	Salget J.A.
27894	Rutan C.
27895	Tabor F.A.
27896	Bray Thos.
27897	Wilson E.
27898	Love L.
27900	Bujold H.
27901	Polzin C.H.
27902	Rothner J.H.
27903	Dammann F.
27904	Tunney Wm.
27905	Szander F.S.
27906	Brown H.M.
27907	Riethmeier T.
27907	Colse J.W.
27908	Wachowicz M.
27908	Spriess J.A.
27910	Sparling C.
27911	REITZ FUNERAL HOME
27912	Zimmerman Wm.
27913	Chivington C.
27914	Nusz B.
27915	Potvien V.
27916	Prall E.E.
27917	Wishart K.
27918	Grimaldi N.
27919	Crowley H.A.
27920	Eymer E. Phy
27920	Eymer Herman
27921	Spencer V.
27922	Shaw Nellie
27923	Foley Geo. M.
27924	Lash Geo.
27925	Loth A.
27927	Glover R.L.
27928	Fitzgerald T.
27930	Lockwood M.
27931	Soper W.R.
27932	Somerfeld J.S.
27933	Pemby B.W.
27934	Slominski A.E.
27935	Bittner P.P.
27936	Wisniewski C.
27937	Borkowski M.M.
27938	Poehler M.
27939	Fobears Grace
27940	Rich H.
27941	Sleeth J.H.
27942	Lapinski E.
27943	Naylor B.
27944	Richter Wm C.
27945	O'Neill J.E. Judge
27946	Trew J.W.
27947	Bingham T. Sr.
27948	Miller F.C.
27949	Kish J.
27950	Wallace S.H.
27951	VISITING NURS ASSN.OF SAGIN
27952	Rademacker C.
27953	Fobear J.F.
27954	Prall B.
27956	Dunn N J.
27957	Renz E.R.
27958	Heidger C.J.
27959	Millet A.
27960	Schultz A.W.
27961	Bray Jas
27962	Babiarz V.pho
27963	McFarland H.
27964	Hackett V.
27964	Hackett Lola
27965	Thomas N.
27966	Weedfall Anna
27967	Smith D.R.
27968	Morrow E.
27969	Sly M.
27970	Andruson J.P.
27971	Roy Arthur
27972	Pohlman C.H
27973	McKenzie E.H.
27974	Borley I.S.
27975	Tomforde H.
27976	Koehler M.H.
27977	Thompson O.
27978	Fry J.C.
27979	Borey F.J.
27980	Pohlman E.B.
27981	Wagar-Granger Nitz Phar.
27982	Bank E.G.
27983	Nickodemus J.
27984	Schwartz E.
27985	Badour H.
27986	Knecht P.G.
27987	DeFore L.L.
27988	Curtice H.L.M

27989	Remer,F.
27990	Ferriby,D.
27991	Crawford,H.
27992	Schuette,A.
27993	Lutzke,H.
27994	Moldenhauer,E.
27995	Weadock,R.
27996	Stueber,O.
27997	Morris,D.,Rev.
27998	Kumbier,E.
28000	McLeod,C.
28001	Wojt,J.
28003	TOP OIL CO.,INC.
28004	IMERMAN,L.,DR.
28005	Robinson,E.
28006	Wiegand,A.
28007	Berg,J.
28008	Fitzgerald,E.
28009	Smith,O.
28010	Heineman,C.
28012	BATKE,A.,DRESS SHOP
28013	Trogan,E.
28014	Phillion,L
28015	McDonald,J.
28016	Larkins,G.
28017	Brooks,D.
28018	CITY JUSTICE COURT
28019	Robson,K.
28020	Klein,F.
28021	Ehlow,A.
28022	DUCHARME,N. MONUMENTS
28024	Kelly,C.
28025	Simmons,M.
28026	Hahn,F.
28027	Appold,G.
28028	Michel,J.
28029	Pierson,V.
28030	Meyette,J.
28031	London,L.
28032	Wielock,S.
28033	Kemerer,C.
28034	Lawrence,V.
28035	Barnett,E.
28036	Grant,L.
28037	Starr,B.
28038	Marxer,M.
28039	Jahnke,W.,Mrs.
28040	Stimpson,F.
28041	Klemach,F.
28042	Kelly,M.
28043	Hickey,A.
28044	LaMore,V.
28045	McDonagh,B.
28046	Austin,L.
28047	Dodge,F.
28048	Stephenson,R.
28049	GARBERS HI SPEED SUPER SERVICE
28050	Lund,N.
28051	Neuman,E.
28052	Rivett,J.
28053	Burke,E.
28054	Evans,C.
28055	Muzer,F.
28056	Rogers,M.
28057	Grill,P.
28057	STD.TILE & MARBLE CO.
28058	Morley,G.
28059	Ellis,P.
28060	Clapper,M.
28061	Boos,P.
28062	McGregor,J.
28063	Butt,C.
28064	Mt.OLIVE BAPTIST CHURCH
28065	Clark,W.
28066	FREY,O.,REV.
28067	Rumpel,C.
28068	Lovett,H.
28069	Morton,H.
28070	Bordeaux,R.
28071	Heldinger,C.
28072	Oesterreicher,J.
28073	Elliott,T.
28074	Taylor,G.
28075	Swarthout,C.
28076	Stoddard,W.
28077	Goines,J.
28078	Robinson,J.
28079	Wruck,A.
28080	O'Riordan,W.
28081	Bristol Mkt.
28082	TOWN DRESS SHOP
28083	Martin,W.
28084	Ran,H.
28085	Walsh,B.
28087	Tomkoviak,A.
28088	Burns,J.
28089	Nolish,P.
28090	Phillips,J.
28091	Kenny,L.
28092	Hepburn,R.
28093	Hantel,O.
28094	Johnson,A.
28095	Weisenberger,C.
28096	Mocny,E.
28097	Furstenberg,E.
28098	Schreiber,A.
28100	GULF REFINING CO PRODUCTION DEPT.
28101	VOGT BRAS COAL CO
28103	Low,C.
28104	REMER COAL & SUP.
28106	Ortega,G.
28107	NAT'L INSECTICIDE
28108	AMERICAN DRILLING COMPANY
28109	GULF REFINING CO.
28110	SAGINAW VALLEY CHILDREN CENTER
28111	DOYLE FREIGHT LINE
28114	CARMEN REAL ESTATE CO.
28116	HOME OWNERS IMP.CO.
28117	FORDNEY HOTEL
28120	Waltbridge,H.
28121	CHEV.GREY IRON FOUNDRY
28127	Wallace,H.,Dr
28129	Forbes,W.
28130	Schartow,W.
28131	FRUEHAUF TRAILER CO.
28133	FRANTZ & SPENCE,ARCHTS
28134	Keene,N.
28135	DUFF,B.INS. AGENCY
28136	BARNEY DUFF, INC.
28137	LaDerwa,R.
28138	DINGHAM REFRIDGERATOR SERVICE
28140	ROETHKES FLORISTS
28141	LOOSE WILES BISCUIT CO.
28144	Greer,F.
28147	Firestone Stores
28150	Anderson,M.
28151	MICH.NAT'L BANK
28155	JOHNSON,N.GROC
28157	CONSUMERS AUTO PARTS
28158	WESTLOFF & ROBINSON MTS.
28160	Savage,F.
28164	Haiser,J.
28165	Kurtz,F.
28166	INDEPENDENT GARAGE
28168	HOWELL & GALVIN,INC.
28170	LaBar,N.,Mrs.
28171	SAGINAW COMMUNITY CHEST
28173	Hall,V.
28174	FLINT SASH & DOOR CO.
28176	Floyd,V.,Mrs.
28177	NEW YORK CENTRAL RAILROAD
28180	ANDERSONS SAND & GRAVEL
28181	SAGINAW DAIRY CO.
28184	YOUNG WOMENS CHRISTIAN ASSN
28186	REID PAPER CO.
28191	STANTON & MONTGOMERY

28193	FIDELITY CORP.OF MICHIGAN
28194	MICH.FIDELITY LOAN CO.
28196	HICKEY AUTO SALES
28198	Yager,H.
28200	Camp,M.,Mrs.
28201	Eckert,G.
28202	Willard,J.
28203	Bocker,C.
28204	Solmonson,I.
28205	Feavyear,A.
28206	Bates,R.
28207	Haar,H.
28208	O'Donnell,J.
28209	Raths,W.
28210	Lemanek,S.
28211	Frye,C.,Jr.
28212	Popielarz,M.
28213	McDonald,J.
28214	Helms,A.
28215	Eagle,R.,Dr.
28216	Watson,C.
28217	Rousseau,O.D.
28218	Arnold,C.
28219	Simond,J.
28220	Brubaker,E.
28221	WALLACE & PACKARD FUNERAL DIRECTORS
28222	Schneider,J.
28223	Hagen,M.
28224	Majorski,S.
28225	Letourneau,E.
28226	Wilson,W.
28227	Bargert,H.
28228	Ward,D.
28229	Firchau,C.
28230	Hackett,J.
28231	Packer,A.
28232	Hahn,N.
28233	Dangel,J.
28234	Philps,C.,Dr.
28235	ST.MARKS EV.& REFORMED CHURCH PARSONAGE
28236	Suddeth,J.
28237	Ogram,W.
28238	Reeder,S.
28239	Garber,G.
28240	Maturen,H.
28241	Burt,J.
28242	Gardner,V.,Mrs.
28243	Choate,H.
28244	Dunkelman,J.
28245	Pelton,M.
28246	Porteous,J.
28247	Gembrowski,S.
28248	Penoyer,H.
28249	Richardson,W.
28250	Phoenix,T.
28251	Axel,A.
28252	MASONIC TEMPLE
28253	Lea,E.
28254	Elliott,W.
28255	Sprunger,L.
28256	Melzer,H.
28257	Dierich,G.
28258	Zolinski,A.
28259	Tunis,D.
28260	Kimball,C.
28261	BOOK NOOK
28262	Berg,C.
28263	Marg,L.,Mrs.
28264	Paul,M.
28265	Davidson,H.
28266	Wolny,F.
28267	Hayes,B.
28268	BUSHEY RADIATOR & AUTO SERVICE
28269	Kerns,F.
28270	Dietrich L.
28271	Barnese,S.
28272	Rowe,P.
28273	Zinck,H.
28274	Schlatterer,M.,Miss
28275	Borello,T.
28276	Nentwig,F.
28277	Palin,J.
28278	Backer,E.
28279	Heilmann,H.
28280	Dahook,C.
28281	NIGHT NO. FOR SAGINAW COUNTY COURT HOUSE
28282	Zehnder,M.,Miss
28283	Marshall,C.
28284	Carey,M.,Miss
28285	Garcia,L.
28286	Stamper,L.,Mrs.
28287	Osborne,A.
28288	Hansen,C.
28289	Anderson,F.
28290	Thiel,W.
28291	Webster,L.
28292	McAllister,W.
28293	Molitor,B.
28294	Saltyn,A.
28295	Ippel,E.
28296	Lunning,A.
28297	Huckins,S.
28298	Pressprich,O.
28300	Little,A.
28301	Martin,P.
28302	Bromm,C.
28303	RICHARDS CREDIT CLOTHING STORE
28304	Richards,F.
28305	Benz,F.
28306	Tinney,D.
28307	Williams,R.,Mrs
28308	Chisholm,E.
28310	Fischer,E.
28311	Mutsebeller,G.
28312	Woodruff,M.
28313	Polasky,H.
28314	Fuhrlop,E.
28315	Grams,R.
28316	Hart,R.,Dr.
28317	Thomson,H.
28318	Burnnell,J.
28319	Fischer,H., Rev.
28320	Ritter,E.
28321	Elwardt,J.
28322	Roinicke,R.
28323	Bocker,R.
28324	Palmer,B.
28326	THOMPSONS SUPER MKT.
28327	Arnold,R.
28328	Vanderveer,
28329	Maxwell,A.
28330	Christense
28331	Delamarter
28332	Clayton,J.
28333	Dux,P.
28334	Jungklas,W
28335	Sullivan,L
28336	Calligaro,
28337	Larson,F.
28338	Smith,W.
28339	Mature,A.
28340	HOENECKE, REV.
28341	Pendell,A.
28342	Cantu,L.
28343	Hoffer,B.
28344	Herbage,N.
28345	Rappa,H.
28346	Provencher
28347	Kosht,J.
28348	Mitchell,J
28349	Handlovits
28350	Rorke,W.
28351	Smillie,F.
28352	Turner,F.
28353	Steinger Bakery
28354	Campbell,J
28355	Kluck,W.
28356	Miller,E.
28357	Horn,G.
28358	Green,R.
28360	Wacker,J.
28361	Newman,B.
28362	Harris,E.
28363	CULVER-DEISLER DR
28364	Nurphy,R.
28365	Ware,G.
28366	WALKER,O. REAL ESTATE
28367	Ebach,R.
28368	Baze,G.
28369	Schwalm,W.
28371	ZILWAUKEE TION GAS S

28372	Baker,Wm.
28373	Sweazey,E.
28374	Yankvich,S.
28375	Dorman,C.
28376	Dovies,F.
28377	Vertacnik,E.
28378	Stein,G.
28379	Kinney,E.
28380	Schwarck,E.
28381	Lee,R.
28383	Stinson,R.
28384	Hasty,E.
28385	DAVIS DRUGS
28386	Schwager,H.
28387	Schanhals,E.
28388	Purdy,M.
28390	Newton,F.
28391	Wolf,L.
28392	Banning,W.
28393	Lennox,R.
28394	Wright,W.
28395	Lobdell,H.
28396	Carland,M.
28397	Laesch,H.
28398	Scanton,L.
28400	Meyer,A.,Jr.
28401	Dauer,E.
28402	LaFayette,G.
28403	Herzberg,E.
28404	KRAMER ART SHOP
28405	LaTarte,E.
28406	Atherton,W.
28407	Meyers,A.
28408	Almy,R.
28409	Richter E.
28410	Johns,F.,Mrs.
28411	HUTSONS DRUG STORE
28412	Swan,G.
28413	Eib,W.
28414	Periord,H.
28415	MacDonald,E.
28416	Fowler,I.
28417	Alfano,N.
28418	Coon,R.
28419	Mattheis,G.
28420	Enos,O.
28421	Holtz,J.
28422	APOTHECARY SHOP
28423	Beffrey,F.
28424	Waier,E.
28425	Anderson,B.
28426	Haas,C.
28427	Gehrig,H.
28428	Lichon,S.
28429	Parkman,P.
28430	Moran,F.,Mrs.
28431	ARROW PAPER PRODUCTS
28432	Sargent,R.
28433	McNeil,B.
28434	Daves,D.
28435	Hooper,J.
28436	Kolbe,R.
28437	Arcangeli,A.
28438	GOSPEL BOOK STORE
28439	Andre,L.
28440	Schulz,G.,Jr.
28441	Herman,J.
28442	Lane,A.
28443	Williams,W.
28444	Graham,F.
28445	Hanley,J.
28446	Walton,E.
28447	Pearson,M.
28448	McDonald,F.,Dr.
28449	Troy,C.
28450	Frazee,H.
28451	Keenan,F.
28452	Cottrell,L.
28453	Benson,G.
28454	Symons,E.
28455	Hubbard,C.
28456	Boissonneault,E.
28457	Brock,C.
28458	Schultz,J.
28459	Duquette,J.
28460	Hafey,R.&Co.
28461	DeWaele,E.
28462	Nichols,W.
28463	Laport,J.
28464	ABC ELECTRIC APPLIANCE CO.
28465	THE CHRISTIAN INDUSTRIES CLUB
28466	Garrett,H.
28467	Slocum,C
28468	Knights,F.
28469	Williamson,T.,Mrs
28470	Chase,G.
28471	Somon,L.
28472	Hensley,L.
28473	Mitts, W.
28474	Sy, John
28475	Fisher L.S.
28476	Scarth R.H.
28477	MICH.BEER DIST CO.
28477	Weber E.
28478	Robinson, F.
28479	Lambert, E.
28480	Wintermeyer, H.
28481	Tuuk, H.A.
28482	Golden, J.W.
28483	Alfano J.
28484	CITY BATTERY SERV.
28485	Premo, W.
28486	Schwartz, H.
28487	Strong, R.S.
28488	Kocks, Wm,
28489	Klemm, F.
28490	Newas, A.
28491	Beuthin, Wm.
28492	Nothhelfer,S.
28493	Bremer, E.
28494	Haremski, D
28495	Harris, W.,Rev
28496	Curran, J.H.
28497	Welsh, L.
28498	Reinbold, J.G.
28500	Granger,D.
28501	Simpson, Wm C.
28502	Jasper, J.
28503	Raymond, A.
28504	Parks, Anna
28505	Robinson, Pearl
28506	Neininger, H.
28507	Sowulewski,P.
28508	Pietz, D.
28509	Feige, H.
28510	Green, M.L.
28511	Richardson,B.
28512	Neumenn,F.
28513	Zoellner, W.
28514	Giebel,F.
28515	Milne R.G
28515	ALLIED VANS INC
28516	Marr, C.
28517	Bleasdale J.
28518	Retting, H.
28519	Sumera, R.C.
28520	Wightman, R.
28520	Wightman, C.
28521	Rau, R.M.
28522	McCarty,J.
28523	Hartley, W.
28524	Sundstrom D.T. Dr. Dent
28525	Kopanek, H.
28526	Grams, Wm
28527	Lang, H.M.
28528	Houle, A.
28529	Dice, F.
28530	Maxwell, J.F.
28531	GUGEL'S FUNERAL HOME
28532	Spencer, E.
28533	Orris, Grace
28534	Einfalt, Louis
28535	Eastman, Helen
28536	Rupp, W.C.
28537	Belmer, WM
28538	Swanton, Edw.
28539	Doll, Fred
28540	Hinds, D.W.
28541	Holloway, W.
28542	Pries, H.
28543	Pellow, G.J.
28544	Saunders, G.
28545	Ardern Floral Co.
28546	Zapf, Marths
28547	Martin,O.W.
28548	Kanaly,Jas Mrs
28549	Creed, J.W.
28550	Nietzke, O.E.

28551 Mack, S.
28552 Shaw, L.
28553 McDonagh, H.
28554 Weston, Geo.
28555 Pinet, M.F.
28556 Souders, G.S.
28557 Stock, D.J.
28558 Braun, A.E.
28559 Britton, W.C.
28560 Moore, E.
28561 Wuckert, A.
28562 Symon, A.
28563 Behn,F.F.
28564 Rathburn, H.
28565 Diment, R.
28566 Nehls, C.
28567 Fisher, A.J.
28568 Pelkey, H.
28569 Hahn, L. Mrs.
28570 Harman, N.
28571 Hackett, B.
28572 RELIABLE ELEC.
28573 STEVENS ELEC. & RADIO
28574 Carroll, R.C.
28575 Yeo, Jas J.
28577 Dubay, S.
28578 Ryan, T.L.
28579 Wynne, P.A.
28580 Johnson, A.
28581 Nichols, H.S.
28582 Muehlenbeck, Wm
28583 Harris, A.
28584 Bohstedt, E.H.
28585 Hollandmoritz, WM.
28586 Beyer, Edw.
28587 Rupp, A.
28588 Quinn, M.
28589 Krauss, G.
28590 Hauck, C.P.
28591 McGillen, R.
28592 Baumgarten, E.
28593 Karow, F. C.
28594 Roeglin, A.
28595 OREM & SON
28596 Stadler, J.
28597 Cheney, M.J.
28598 Sovey, C.G.
28600 WHITE PALACE KITCHEN
28601 Mills, F.
28602 Hudson, K.
28603 HEILMAN, F. ATTY
28604 Sawatzki, F.E.
28604 Cichoracki F.E.
28605 Sparks, A.
28606 Miles, O.
28607 Scheicher, B.
28608 Kovaleski, R.
28609 Sauve, J.
28610 Armstrong, H.
28611 Beyerlein, C.
28612 Shrine Club

28613 Cornnelly, F.
28614 Gaetner, Florist
28615 Camero, J.
28616 Stearns, L.
28617 Leonard, C.
28618 Periard, S.
28619 Sutton, J.
28620 Morrison F.A.
28621 Laitow Dairy
28622 WESTERN & SOUTHERN INS.
28623 Fayfer, J.
28624 Carter, D.
28625 Coats, C.
28626 Yeck, B.
28627 Valdiserri, R.
28628 Stinson, E.
28629 Borm, A.
28630 Wintermeyer, H.
28631 BEACH, DR.
28632 UNITED INS. CO.
28633 MOONEY ICE CREAM
28634 Snow, A.E.
28635 Kiper, J.
28636 Hance, J.M.
28637 Schradel, N.
28638 Schnepp, W.
28639 Forbes, A.
28640 McNally T.
28641 James, D.
28642 Simon's Garage
28643 Angeline, S.
28644 Martuch, S.
28645 Leach, F.
28646 Siens, W.
28647 Tucker, M.
28648 Forsyth, C.
28649 Nelson, S.
28650 Hinte, C.
28651 GRAND TRUNK R.R.
28652 Hart, L.
28653 Elson, G.
28654 Rifkin, Wm.
28655 Andersen, G.
28656 Hainsey, Jean
28657 Shaler, D.
28658 Fritz, J.
28659 McIntosh,G.
28660 Greenebaum, M.
28661 McClelland, J.
28662 Schiebner, J.
28663 Tillman,C.
28664 Melton, J.
28665 Keyes, Mary
28666 Bluhm, F.
28667 Taylor, K.
28668 Lochenderfer, D.
28669 Olson, G.T.
28670 Fraser, H.
28671 Miller, J.C.
28672 Meyer, Geo
28673 Farmer, R.
28674 Kaiser, E.

28675 CATHOLIC CMTR.
28676 Echstaedt, H.
28677 Switsu, N.
28678 Kellogg, G.
28679 Gerger, J.
28680 Roseberry, W.
28681 Ozark, S.
28682 CHEV. DRAPER SERVICE
28683 Minard, M.
28685 King C.
28686 Qunn, C
28687 Chauvette, P.
28688 Boules, E.
28689 Urbanowski, J.
28690 Vaughan, W.
28691 Biggers R
28692 Stork, F.
28693 Rounds, F.
28694 Gage, M.
28695 Ehmcke, L.
28696 Hamlin, D.
28697 Walmsley, E.
28698 Monroe, C. Rev
28700 Wynes, J.
28701 Tarrell, G.J.
28702 Goodell, Geo.
28703 Day, B.
28704 Du Charme, W.
28705 Egyet, F.
28706 Baker, E.
28707 Davison, R.
28708 Kempter, Wm Jr
28709 Meyer, R.
28710 Honsinger, B.
28711 Bittman, L.
28712 Bouchard, R
28713 Niedbalski, M
28714 Sager H.
28715 LaCross, H.
28716 Bremer, C.
28717 Morence, A.J.
28718 Shilling E.
28719 Buelab's Bty Shop
28720 Groom, G.
28721 Dennings, E.E.
28722 Gilginas, L.
28723 Scott, C.
28724 Schuch, G.
28725 Corippo, B
28726 Schaitberger,
28727 Luibrand, J.
28728 Case, M.
28729 Flathau, O.
28730 Bussinger, R.
28731 Murphy, R.
28732 Zahnow, E
28733 Halbig, J.
28734 Maves, K.
28735 Mulholland, G.
28736 Wildman, J.
28737 Wetzel, I.

PLEASE USE THESE PAGES FOR NEW PHONE NUMBERS

43101 PIERCE PUBLISHING CO.

43101 CROSS CHECK DIRECTORY

28738	Huber, S.
28739	Clark, A.
28740	Potter, G.
28741	Morris, E.
28742	Niendorf, H.
28743	LA SALLE BTY. SUPPLY CO.
28744	Simmons, E.
28745	Strachan, R.
28746	Surian, D.
28747	Schwinck, L.
28748	Rikley, H.
28749	Schmidt, J.
28750	Haufman, C.
28751	Besander, O.
28752	U.S. SOCIAL SECURITY BOARD
28753	Spincer, B.
28754	Anderson, R.
28755	Manchester, R.
28756	Wohlfeil, H.
28757	Ewen, H.
28758	Burns, P.
28759	Bosley, A.
28760	Kwiatkowski,S.
28761	Gregory, W.
28762	GENESEE BEER STORE
28763	Kneebone, W.
28764	Burbank, R.
28765	Ruckle, E.
28766	Hubinger, H. Dr.
28767	Rupprecht, C.
28768	Alcorn, H.
28769	Gadd, C.
28770	Lausend, A.
28771	Arnold, H.
28773	Gepfer, W.
28774	Pfau, L.
28775	Hardt, A.
28776	Roulhac, C.
28777	MASON, W.J.DR.
28778	LaBrake, W.
28779	Young, F.
28780	King, G.
28781	Stipe, L.
28782	Bailey, T.
28783	Pflueger, G.
28784	Baker, J.
28785	Looby, J.
28786	Daley, M.
28787	Wolfe, C.
28788	Vogt, F. Rev.
28800	Kramer, G.
28801	Bremer, R.
28802	Guenin, L.
28803	Mannion, F.
28804	Perry, I.
28805	Holmes, T.
28806	Gardner, G.
28807	Doughty, W.
28808	Furr, F.T.
28809	Crawford, R.
28810	Stewart, D.
28811	Goebel, F.
28812	Westman, F.
28813	Hopper, W.
28814	Bateman, R.
28815	Cummings, J.
28816	Markin, S.
28817	Uhanger, R.M.Rev.
28818	MICHIGAN THEATRE
28819	Patton, E. G. Co.
28820	Wagner C.A.
28821	Allen, A.
28822	JACK & JILL SHOP
28823	Grayzar, A.
28824	Donnenwerth, R.
28825	Swayze, A.
28826	Bender, F.W.
28827	Hartom, J.
28828	Granger, R.S.
28829	Plotner, G.
28830	Baudevy, M.
28831	P.C.A. TRI-CITY AIRPORT
28832	LA FAVORITA GROC.
28833	MAYTAG SAG. CO.
28834	Way, J.
28835	SEALL ENG. CENTER
28836	Kleinfeld, F.F.
28837	Shillings, S.
28838	Berluti, E.R.
28839	Sandow, U.T.
28840	Porath, J.
28841	Alderton,C.
28842	Bickel, E.
28843	Schnell, J.
28844	Strong, E.
28845	Reinert, H.
28846	Sheridan, E.E.
28847	Smith, L.S.
28848	Spince, M.J.
28849	Williams, W.A.
28850	Gehrls, H.J.
28851	Pritchard, G.W.
28852	Warren Hotel
28853	Grohman, J.F.
28854	Simkins, E.
28855	McMullen, G.
28856	McLaughlin, E.
28857	Hegler, R.
28858	Smith, A.
28859	Graves, R.E.
28860	Arnold, J.
28861	Klatt, W.E.
28862	Brown, E.
28863	Shaver, M.
28864	PORTERFIELD AUTO SERVICE STATION
28865	Villarrall, G.
28866	Ricklifs, H.
28867	GRAVES MOTOR SALES
28868	Fanger, W.
28869	Davis, W.
28870	Turney, E.
28871	Schneider, G.
28872	Rank, J.E.
28873	Sicrocki, D.
28874	Baumer, F.
28875	Fritz, G.E.
28876	Gratopp, F.
28877	Crowley, J.R.
28878	Austin,D.
28879	Pagel, F.W.
28880	TRU-VALUE SHOP
28881	Lake, S.
28882	Doerr, J.
28883	Klammer T.P.
28884	Klein, F. Jr.
28885	Dominican Sisters
28886	Ryan, M.
28887	Forestall, H.
28888	Pahssen, M.
28889	Hawkins, H.T.
28890	AIRCRAFT SALES & SERVICE
28891	Wilkinson, W.
28892	Brishaber, H.
28893	McLean, W.H.
28894	Sample, H.
28895	Williams, J.
28896	Greenwald, J.A.
28897	Furstenberg, C.
28898	Sharrow, R.
28900	Weeden, L.
28901	Hubinger, L.
28902	Bergman, M.H.
28903	Butler, E.C.
28904	Bluem, W.
28905	Hossler, H.H.
28906	Richardson, R.
28907	Diechman, C.F.
28908	Knack, F.
28909	Vandecar, E.
28910	SOCIAL SERVICE EXCHANGE
28911	Maine, C.W.
28912	Lacker, B.
28913	Pistorius, E.
28914	Falkenhagen, R.
28915	Carlson, E.
28916	Hillert, A.
28917	Merrill, C.B.
28918	Sanders, M.
28919	LEIDLEIN, G.J. INS. AGENCY
28920	Maxwell, L.D.
28921	Kraske, T.
28922	SAG. CENTRAL OIL & GAS
28923	McClure, C.
28924	Hammond, W.
28925	Stoker, C.
28926	McNamara, T.A.
28927	Loomis, D.

28928	Mason, W.
28929	Shimmin,A.
28930	Druckhamer,E.
28931	Whaley,C.
28932	SAG.MATTRESS CO
28933	Haenlein,W.
28934	Murray,H.
28935	Rappa,A.
28936	Scharffe,A.
28937	Kaiser,G.
28938	Tolliver,C.
28939	Oppermann,K.
28940	Fuller,D.
28941	Whipple,H.
28942	Herndon,O.
28943	Kodear,M.
28944	Grenell,E.
28945	Cottrell,R.
28946	Henderson,B.
28947	Rittmann,A.
28948	DuKavic,F.
28949	Palmer,D.
28950	Alden,R.
28951	Packard,R.
28952	RADIO APPLIANCE CENTER
28953	Denner,F.
28954	Bernecker,R.
28955	Gates,W.
28956	Orr,M.
28957	Klemm,M.
28958	Shook,G.
28959	Sorrell,R.
28960	Rempert,P.
28961	Kingsbury,A.
28962	Cooper,L.
28963	Hammond,R.
28964	McMullen,R.
28965	Wilson,H.
28966	Gibbs,B.
28967	Howard,F.
28968	Klemish,W.
28969	Krell,A.
28970	Sperlick,H.
28971	McKendree,C.
28972	Schauman,A.
28973	Fitch,C.
28974	Miller,R.
28975	Anzick,J.
28976	Lobel,R.
28977	Zidick,N.
28978	Henry,J.
28979	Sparling,J.
28980	Dubay,A.
28981	Snyder,F.
28982	Murphy,C.
28983	Spriess,E.
28984	Foerster,H.
28985	Case,G.
28986	PROVIDENT MUTUAL LIFE INS. CO.
28987	Ringot,J.
28988	Bray,E.
28989	Dustin,F.
28990	Wobig,F.
28991	Hoffman,P.
28992	Ott,F.
28993	Cheslik,W.
28994	Herzog,D.
28995	Strobel,L.
28996	Martic,L.
28997	Robar,C.
28998	Bancroft,G.
29000	Marseilles,H.
29001	Reisig,A.
29002	Symons,J.
29003	Wuobio,H.
29004	Rickard,G.
29005	Caggin,G.
29006	Wager,A.
29007	Nurnberg,E.
29008	Peters,A.
29009	Shade,C.
29010	Forrest,J.
29011	Strait,H.
29012	Bullington,B.
29013	BUTMAN FISH LIBRARY
29014	Passow,R.
29015	Spence,J.
29016	Lyon,G.
29017	Hashbarger,E.
29018	Schutt,E.
29019	Galliver,L.
29020	Hackett,J.
29021	Burr,H.
29022	KALMAZOO STOVE & FURNACE SALES
29023	Strand,W.
29024	Schartow,W.
29025	Moore,R.,Mrs.
29026	Sheehan,J.
29027	Kinsman,F.
29029	Egerer,J.
29030	DR.PEPPER BOTTLING CO.
29031	Mefferd,E.
29032	Brock,A.
29033	Herzberg,E.
29034	LAUNDROMAT HALF HOUR LAUNDRY
29035	Boyd,G.
29036	Hempstead,A.
29037	Palin,B.
29038	Giddings,K.
29039	Gillig,E.
29040	Sinke,W.
29041	Halaby,S.
29042	Davis,M.
29043	Burgess,J.
29044	Reed,S.
29045	Murray,C.
29046	Bremer,R.
29047	Cooper,F.
29048	Borchard,F.
29049	Balley,C.
29050	Robart,R.
29051	Grammatico,J.
29052	Bendin,F.
29053	Rankin,C.
29054	Armstrong,H.
29055	Atkinson,E.
29056	Kundinger,J.
29057	JONES MARKET
29058	Bourdow,W.
29059	Quakenbush,E.
29060	Salas,J.
29061	Batzloff,E.
29062	Sprague,J.
29063	Diment,N.
29064	Millar,T.
29065	Koehler,L.
29066	Stock,F.
29067	MERLE GROCERY
29068	PARK & SHOP S ER FOOD MKT.
29069	Schulz,D.
29070	Ganschow,A.,M
29071	WOLVERINE ROOFING SERVI
29072	Schlevogt,L.
29073	Ladner,T.
29074	Vollmer,W.
29075	Lafayette,M.
29076	Ormsby,J.
29077	Mey,F.
29078	Wynes,J.
29079	Love,E.
29080	Taylor,P.
29081	Ackerman,F.
29082	Anklain,E.
29083	Rich,M.
29084	Datema,H.
29085	Raese,W.
29086	Baudoux,L.
29087	Boquetti,H.
29088	Fuller,C.
29089	Wilinski,S.
29090	WILTSE WELDIN
29091	Brown,H.
29092	Krictes,L.
29093	Strong,N.
29094	Lambert,T.
29095	Benford,C.
29096	Houlihan,J.
29097	Barger,R.
29098	Wendt,D.
29100	Howe,C.
29101	Heinlein,F.&
29103	Donnelly,C.
29104	Buyssens,L.
29105	Wright,A.
29106	Schradel,O.
29107	Salow,E.
29108	BRADY GROCERY
29109	Russell,E.
29110	Appleby,N.
29111	Sommer,A.
29112	Smith,M.

29113	BEACH & DAVIS
29114	Groening,D.
29115	Aspin,W.E.
29116	Wibbur,K.
29117	Tripp,W.
29118	Thomas,O.
29119	Ellis,E.
29120	Giessel,G.
29121	Brewer,R.
29122	Hickson,J.
29123	Tripp,C.
29124	Lamson,R.
29125	Larson,A.
29126	Perkins,M.
29127	Lutz,L.
29128	Barrett,B.
29129	Oczepek,J.
29130	Korkus,J.
29131	Riselay,C.
29132	Rolfe,M.
29133	Baldwin,R.
29134	Luebkert,W.
29135	Spears,C.
29136	McGraw,E.
29137	Staffield,R.
29138	Girard,E.
29139	Peckover,C.
29140	Werner,H.
29141	FARM CREST BAKERIES
29142	Weber,W.
29143	Low,J.
29144	Turek,A.
29145	Kennedy,J.
29146	McCartney,H.
29147	Dyer,O.
29148	DeRosia,R.
29149	Marx,J.
29150	Pike,G.
29151	MADER SHOP,INC
29152	Szok,B.
29153	Young,E.
29154	Bunchek,A.
29155	Kwiatkowski,A.
29156	Ellis,C.
29157	Banaszek,W.
29158	Davis,A.
29159	Zimmerman,S.
29160	Price,E.
29161	Hellus,H.
29162	Plowman,R.
29163	Bolger,A.
29164	Peters,R.
29165	Bearinger,J.
29165	Corcoran,C.
29165	Corcoran,P.
29166	Polson,J.
29167	Lemmer,C.
29168	Bricker,R.
29169	Beer,E.
29170	Pauli,E.
29171	PURE OIL CO.
29172	Myles,L.
29173	Sobourin,J.
29174	Saginaw Leather Supplies
29175	Jarzabkowski,J.
29176	Brown,S.
29177	Wilson,N.
29178	Morey,G.
29179	Marxers Stag Bar
29180	Jessmore,R.
29181	Bessinger,M.
29182	Michalke,J.
29183	Dennis,K.
29184	Lugewicz,J.
29185	Loeffler,W.
29186	Foster,D.
29187	Voelker,C.
29188	Kincade,W.
29189	Luneburg,J.
29190	Strunk,S.
29191	Wood,F.
29192	RADIO PARTS CO
29193	MacGregor,R.
29194	Reimer,R.
29195	Lovejoy,W.
29196	Bissonette,C.
29197	Fellman,J.
29198	Harris,C.
29200	Gerschbacker,G.
29201	Cole,A.
29202	Leeford,T.
29203	Keekbusch,E.
29205	Getzman,M.
29206	Fitzpatrick,J.
29207	Safford,E.
29208	Baum,A.
29209	Sullivan,F.
29210	Lee,R.
29211	Diasz,A.
29212	Raspot,J.
29213	McNally,H.
29214	Weadock,B.
29215	Smith,A.,Mrs.
29216	Skivington,G.
29217	Street,J.
29218	Carrigan,A.,Mrs.
29219	Rex,E.
29220	Meyer,W.
29221	Coash,T.
29222	Farmer,S.
29223	WOLVERINE PTRN & MFG COL
29224	Doyle,J.
29225	Hohlfeder,P.
29226	Sutton,E.
29227	Prall,A.
29228	Stewart,J.
29229	Davison,H.
29230	O'Dell,M.
29231	Slaggert,E.
29232	Ewald,C.
29233	Hunt,H.,Jr.
29234	Rockwith,F.
29235	Junemann,P.
29236	Rambo,J.
29237	Griffin,R.
29238	Daugherty,C.
29239	Schoen,F.
29240	Hinte,H.
29241	Schafer,F.
29242	Walker,N.
29243	Barczak,F.
29244	Martin,F.
29245	Toft,L.
29246	Zinser,W.
29247	Delben,C.
29248	Hoffman,E.
29249	Modlin,C.
29250	Beck,J.
29251	McKnight,M.
29252	KRESGE CO.
29253	Keating,G.
29254	Dinse,M.
29255	Egerer,C.
29256	Schuett,H.
29257	Rathbun,J.,Mrs.
29258	Duehaime,H.
29259	Gardner,L.
29260	Frank,L.
29261	Malmo,C.
29262	Schulz,A.
29263	Keebler,E.
29264	Brewster,W.
29265	Maleske,E.
29266	Bryant,J.
29268	Frank,A.
29269	White,B.
29270	Westhoff,W.
29271	Kramski,J.
29272	Novak,F.
29273	HIGH LIFE INN
29274	Warner,C.
29275	Ameen,S.
29276	Marxhausen,A.
29277	Burk,E.
29278	Baker,M.
29279	Lichon,F.
29280	Welzel,P.
29281	Parsons,E.
29282	FARMER & TONKS
29283	Bittner,J.
29284	McMurray,C.
29285	Mallak,E.
29286	Mason,F.
29287	MABELS DRESS SHOP
29288	Kirchoer,E.
29289	Herron,W.
29290	Steinpres,S.
29291	Goodman,T.
29292	Hoffman,A.
29293	Draves,F.
29294	Strobel,W.

29295	Kunitzer, A.D.
29296	Dial Awning
29297	Brady, H.W.
29298	Hewitt, D.J.
29300	Olk, J. E.
29301	Cross, W.
29302	Cleaver, E.M.
29303	Myer Brothers
29304	Mossner F.
29305	WAIER FUNERAL HOME
29306	Thompson, O.F.
29208	Daud, H.R.
29309	Jost, K.C.
29309	Whitecraft, W
29310	Tappen, E.
29311	Zolinski, B.
29312	Dietrich, J.W.
29313	Jones, C.
29314	Kellogg, L.
29315	Muslik, Betty
29316	Trumbull S.D.
29317	Beck, Ray
29318	Wittmuss, A.E.Jr.
29319	Eckstorm, H.
29320	Tompkins, Edw.
29321	Newmann, J.
29322	Heindl, D.
29323	Harden, H.J.
29324	Rushlow, C.
29325	Owen, H.
29326	Bohl, C.
29327	Volz, H.
29328	Becker, K.
29329	Yabrove, M.
29330	Sonnenberg, A.
29331	Tubbs, F.B.
29332	Brown, J.
29333	Miller, R.E.
29334	Croteau, C.
29335	Olson, O.
29336	Henke, F.D.
29337	Schemm, E.E.
29338	Sautter, Chas,
29339	Wesener, H.
29340	Hall, M.C.
29341	Meyer Ed & Son
29342	McDougal, C.
29343	Winkler, A.E.
29344	Kanonas, T.
29345	Olson, O.
29346	Henke, F.
29347	Rathman, J.
29348	Sonnenberg, Edw.
29349	Zannow, F.
29350	ST. JOHN'S RECTORY
29351	Krawczak, F.
29352	Ayers, M.
29353	BUTTON A.C. DR.
29354	Speiran, R.
29355	Guder, M.
29356	Hiles, H.L.
29357	Duant, Wm.
29358	Schaffer, F.
29359	Schrock, P.
29360	Kimmel, G.
29361	MacArthur, R.
29362	Tutera, T.
29363	Wheeler Ins. Agcy.
29364	Persicke, M.
29365	Phillips, H. Dr.
29366	Lea, L.
29368	Heineman, C.E.
29369	Whitehouse, A.
29370	Coyle, Geo.
29372	Laufer, J.
29373	Allardyce, Jas.
29374	Armstrong, H.
29375	CENTRAL BUILDERS
29376	Young, A.
29377	Thornton, R.
29378	Bragg, M.
29379	Ahrens, A.
29380	Campbell, G.W.
29381	Gage, S.
29382	Winkler, Geo.
29383	Eighmey, L.
29384	Schultz, R.
29385	Schaffer, F.
29386	Ruppel, R.
29387	Brandt, L.
29388	Jerome, Jas.
29389	Krohn, H.
29390	Janes Theatre
29391	Myer, M.
29392	Reese, E.B.
29393	Smiley Health Service
29394	Sverid, M.
29395	Corcoran, Edw.
29396	Wagner, W.
29397	Weadock, H.G.
29398	Sowatsky, A.J.
29400	Tepatti, Jas.
29401	McGee, C.A.
29402	Kundinger, C.J.
29403	Peterson, Mary
29404	CENTURY SHOE REBLD.
29405	COLLEGE INN RESTAURANT
29406	POTTER ST. HARDWARE
29407	Smith, Fay
29408	Webb, L.
29409	Lentner, C.
29410	Chinery, C.D.
29412	Beam, Edw.
29413	Finger, D.
29414	JACK & MYNOR'S GARAGE
29415	Blohm, R.
29416	Markert, C.
29417	Kristinek, C.
29418	Vets. Clinic
29419	Exenkemper, Wm.
29420	Boyd, Geo.
29421	Collord, N
29422	MAY ENGINE ERING SERV
29423	Clements,
29424	Jewell, W.
29425	Harris, D.
29426	Nover, M.
29427	Cripps, A.
29428	Borland, S
29429	McAllen, M
29430	Bledsoe, G
29431	Baker Perk Co. Lab.
29432	Dengler, W
29433	Bauer, D.
29434	Mc Thilmey
29435	Alcock, H.
29436	Zientek, S
29437	McGregor,
29438	Rupple, H.
29439	Miller, A.
29440	Buffington
29441	Engels, E.
29442	Braim, Cha
29443	Glance, P.
29444	Hoffman, P
29445	Markle, Wm
29446	Short, J.K
29447	Johnson, G
29448	Clark, Wm.
29449	Huff, E.
29450	Streussnig
29452	Konkol, Jo
29453	Pohlmann,
29454	Potts, J.
29455	Wolverine Billi
29456	Teplinski,
29457	Weigl, Mar
29458	Davis, W.J.
29459	Colwell, R
29460	Schnetzler,
29461	Tonks Mfg.
29462	Kerwinski,
29463	Alexander,
29464	Brenner, R
29465	Wilber, Wm
29466	Kuznicki, F
29467	Black, A.M.
29468	Pfund, L.
29469	Dailey, W.
29470	Weirauch, W
29471	Robertson,
29472	Zednicek, F
29473	Birney, E.
29474	Brydges, W.
29475	LePeak, W.
29476	McKittrick,
29477	Castello, H
29478	Markey, J.
29479	Brierton, L
29480	Schultz, W.
29481	Christian S

29482	Geyer, E.J.
29483	Rutter, A.
29484	LaBelle, A.
29485	Gillam, E.H.
29486	Denton, Wm
29487	Markert, F.
29488	Wargo, S.
29489	Brandimore, Anna
29490	Vitek, Jos.
29491	Marr,G.
29492	Krofft,J.
29493	Adams,A.
29494	LaFleur,H.
29495	Doak,D.
29496	Haward,J.
29497	Taugher,J.
29498	Kuhlman,H.
29500	Reilly,W.
29501	Harrod,O.
28502	SQUARE DEAL
29503	Shoskey,R.
29504	Averill,C.
29505	Notter,L.
29506	Lindstrom,F.
29507	Dickinson,A.
29508	Owen,A.
29509	Bristol,E.
29510	Byron, F.
29511	Egar,B.
29512	Schleiger,H.
29513	MEYER BROS.INS.
29514	Bohnhoff,A.
29515	DIAMOND CIGAR
29516	Kubiak,F.
29517	Brandt,R.
29518	Rilko,J.
29519	Ferchau,W.
29520	Roethke,E.
29521	Pitch,H.
29522	Schuch,M.
29523	Roth,R.
29524	Perry,G.
29525	Leutritz,H.
29526	Denison,R.
29527	Golobith,J.
29528	Steele,V.
29529	Mulvena Truck Line
29530	Premo,L.
29531	Carrington
29532	Jacobs,N.
29533	CENTRAL OFFICE EQUIPMENT CO.
29534	Hershberg & Byron
29535	BECKER,L. MILK DAIRY
29536	OTTO,I.,REV.
29537	Guida,J.
29538	Resseguie,C.
29539	Cassow,H.
29540	Batcke,J.
29541	Rutherford,M.
29542	Lumsden,A.
29543	Municipal Garage
29544	Smith,W.
29545	Stacey,C.
29546	Lacker,A.
29547	Zimmerman,E.
29548	Schluckebier,H.
29549	Feeley,J.
29550	VanWormer,R.
29551	Gamble,G.
29552	Russer,L.
29553	Wright,E.
29554	Reinbold,A.
29555	LeRay,E.
29556	Murphy,C.
29557	Rethman,H.
29558	Smith,K.
29559	Wesson,L.
29560	Thick,H.
29562	Harzelski,W.
29563	Hacking,W.
29564	Radenbaugh,G.
29566	Carell,G.
29567	Shaw,E.,Mrs.
29568	Novak,E.,Miss
29569	Slack,W.,Dr.
29570	Hurley,W.
29571	Kren,N.
29572	Matson,A.
29573	Hetzner,E.
29574	Greenberg,L.
29575	Zietz,C.
29576	Knauer,H.,Rev.
29577	DIANA REST.
29578	VanNorman,L.
29580	Alderton,E.
29581	Rochla,E.
29582	Vertacnik,J.
29584	Green,H.
29585	Hack,L.
29586	Booger,A.,Mrs.
29587	Sly,F.
29588	Goodwyn,C.
29589	DeGiulis,R.
29590	Maywood,A.
29591	Driscoll,A.
29592	Schomaker,H.
29593	Ewald,F.
29594	Godi,M.
29595	Goldfarb,G.
29596	Krebs,C.
29597	Graham,W.
29598	Schaefer,C.
29600	St.Onge,F.
29601	Kettelhohn,D.
29602	Hanes,R.
29603	Gotawka,A.
29604	Mertz,E.
29605	Shear,R.
29606	PRINCING PHARMACY
29607	FURNITURE MKT.
29608	Rose,L.
29609	James,I.,Mrs.
29610	Kirksey,W.
29611	LUXTON DRUG STORE
29612	Rohde,A.
29613	Harris,A.
29614	Bush,G.
29615	Raymonds,B.
29616	Smith,F.
29618	Anderson,P.
29619	Glynn,E.
29620	MICH.SANITARY TOWEL CO.
29621	Burzyck,S.
29622	Enszer,J.,Groc.
29623	Shaver,H.
29624	Baker,M.
29625	Paxson,D.
29626	Miller,W.
29627	Force,A.
29628	Williams,V.
29629	Warner,H.
29631	Finney,H.
29632	James,L.
29633	Rifenburg,P.
29634	Bender,R.
29635	Johnson,I.
29636	Boiosth,J.
29637	Jaap,J.
29638	Webber,R.,Jr.
29639	McAvoy,R.
29640	Kennedy,H.
29641	Witz,L.,Mrs.
29642	Engel,C.
29643	Bixby,B.
29644	Loebl,A. VANITY BEAUTY SHO
29645	Bellinger,C.
29646	Wolgast,E.
29647	Thomas,F.
29648	Kessel,B.
29649	Kraatz,M.
29650	Stolz,M.
29651	Wollard,L.
29652	Adams,L.
29653	Rieder,C. REAL ESTATE
29654	Kull,W.
29655	Smith,J.
29656	Maquet,J.
29657	Fust,W.
29658	VanDerwall,G.
29659	Long,O.
29660	Rehmann,A.
29661	SAGINAW PORT HURON BUS LINE
29662	Falk,F.
29663	Marin,M.
29664	Polzin,H.
29665	Kirkman,K.
29666	Goutrimant,C.
29667	Hickey,W.
29668	Schallborn,H.
29670	McDonald,J.

29671	Tefft,R.
29672	Nevord,F.
29673	Taub,A.
29674	Brefka,F.
29675	Whelton,J.
29676	SALLYS DRESS SHOP
29677	Kuniticer,R.
29678	Allen,H.
29679	Edwards,R.
29680	Munholland,W.
29681	Lindsay,L
29682	EVANS & THOMAS PLUMBING SHOP
29683	Braun,H.
29684	Rohde,L.
29685	Devers,G.
29686	Ryan,G.
29687	Brueck,B.
29688	Chappell,A.
29689	Strieter,O.
29690	Dibrell,P.
29691	PUMPING STN. SAG.WATER PLANT
29692	O'Keefe,E.,Dr.
29693	Lawler,S.
29694	Zummer,E.
29695	MacGillivray,G.
29696	Baldiserri,D.
29697	Bauer,A.
29698	Russell,E.
29700	Goetz,S.
29702	Martendale,H.
29703	Schuler,R.
29704	Baum,R.
29705	Brasseur,J.
29706	Mark,S.
29707	DuQuette,V.
29708	Nawrock,B.
29709	Christensen,L.
29710	Szymanonski,E.
29711	SAG.HEAT TREATING CO.
29712	Lathrop,B.
29713	Clark,J.
29714	Foerster,C.,Mrs.
29715	Schultz,E.
29716	Ormond,E.
29717	Button,A.,Dr.
29718	Trybulski,D.
29719	Wyatt,J.
29720	Wilkinson,D.
29721	Kwaiser,V.
29722	Patterson,K.
29723	Oros,C.
29724	Carpman,G.
29725	Girardot,F.
29726	Cole,N.
29727	Thompson,H.
29728	Zander,A.
29729	Wiseheart,H.
29730	Kuisel,E.
29731	Schnell,R.
29732	BUSCH,F.,DR.
29733	Gordon,L.
29734	Chicky,C.,Dr.
29735	Thompson,E.
29736	Martinez,C.
29737	Erzen,A.
29738	Pletcher,C.
29739	Juarez,M.
29740	Mismer,A.
29741	Strong,W.
29742	Pandonin,A.
29743	Gail,A.
29744	Wallis,S.
29745	Humpert,D.
29746	Helpap,G.
29747	U.S.NAVY RECRUITING
29748	Minnons,S.
29749	Lange,E.
29750	Sehnell,H.
29751	Allen,F.
29752	McDougal,J.
29753	Donahue,M.
29754	Spiegel,W.
29755	Heitkamp,J.
29756	Frehling,H.
29757	Meyer,C.
29758	Langtain,J.
29759	Pohlman,R.
29760	Murphy,W.
29761	Lane,J.
29762	Hagel,E.
29763	Longo,R.
29764	Rappleyea,W.
29765	Whatley,W.
29766	Levi,F.
29767	Schultz,C.
29768	Stephens,J.
29769	Chamberlain,E.
29770	Clayton,L.
29771	Krueger,A.
29772	Laurara,H.
29773	Robison,H
29774	Henny,N.
29775	Stringer,H.
29776	Courtright,G.
29777	Leverenz,W.
29778	Burzyck,J.
29779	Goodrich,R.
29780	Vonce,H.
29781	Chandler,G.
29782	Duclos,W.
29784	Curtin,A.
29785	Straueb,J.
29786	Eib,F.
29787	Kemps,F.
29788	Heginbattom,B.
29789	Haubenstricker,M
29790	Gaus,J.
29791	Newsome,H.
29792	SIMPLIFIED TAX SERVICE
29793	Cliff,K.
29795	Moore,E.
29796	McLean,A.
29797	Eckert,A.
29798	VanNorman,C.
29800	Olson,C.,Dr.
29801	Butcher,W.
29802	Farnum,R.
29803	Warnemuende,
29804	Kleinbriel,H
29805	COURT CENTER MEAT MARKET
29806	Culver,W.
29807	Jungerheld,C
29809	Ripslinger,M
29810	Oldenburg,A.
29811	DAVIS,W.J. M HOUSE
29813	Queen,S.
29814	Holmes,G.
29815	Spaiks,A.
29816	Schultz,A.
29817	Hasso,A.
29818	Mooney,S.
29819	Maynard,C.
29820	Meibeyer,E.
29821	Harnden,A.
29822	Mumaugh,I.
29823	Kohler,V.
29824	Magas,N.
29825	Titus,F.
29826	Brenner,G.
29827	Culbert,E.
29828	Proper,J.
29829	Mueller,R.
29830	Pieritz,A.
29831	Drexler,E.
29832	Bohnhoff,B.
29833	Reikowsky,A.
29834	Johnson,A.
29835	Hoff,W.
29836	Knaebel,F.
29837	Kowalski,J.
29838	Wilson,E.
29839	Wargo,J.
29840	Brown,M.
29841	Modlin,K.
29842	Kpeckin,F.
29843	Ziegler,M.
29844	Turner,L.
29845	Business Offi Telephone co.
29846	Thayer,H.
29847	Levi,J.,Elec
29848	Saginaw Scra Bailing Co.
29850	Dawis,C.
29852	Hulme,W.
29853	Turner,A.
29854	Dorr,J.
29855	Otto,C.
29856	Ott,W.
29857	Herbert,S.
29858	Amberg,E.

29859	Ribble,M.
29860	Byron,A.
29861	MECCA THEATRE
29862	Hickey,J.
29863	Beasley,G.
29864	STEELE,O.,REV.
29865	Colton,H.
29866	Thompson,R.
29867	Furlo,J.
29868	Natoniewski,E.
29869	Rhinevault,G.
29870	Darnes,P.
29871	Gunday,G.
29872	Lauer,E.
29873	Fruit Growers Express Co.
29874	Polak,R.
29875	Bugenske,J.
29876	Sweeney,H.
29877	DeCaire,W.
29878	Walderzak,J.
29879	Kerbel,F.
29880	Goodsell,A.
29881	Miller,W.
29882	Payne,R.
29883	Matthews,R.
29884	Niemeyer,L.
29885	YOKERS,F.,REV.
29886	Stapleton,B.
29887	Gonzulez,M.
29888	Helfrecht,F.
29890	Callahan,J.
29891	Sutton,E.
29892	Tate,L.
29893	Robinson,B.
29894	Szott,J.
29895	Johnson,E.
29896	Macauley,J.
29897	Riddick,P.
29904	Green,W.
29905	Lehan,H.
29906	Larsen,L.
29907	Beckett,D.
29908	Galbraith,C.
29909	Crest,D.
29910	SAG.ACCT.DEPT
29911	Koski,H.
29912	BELL TEL.CO.
29914	Stevenman,F.
29916	Tomlinson,J.
29917	Bridge,N.
29935	Moeller,N.
29946	Norris,F.
29955	Tarte,L.
29961	Conroy,J.
29965	Harsch,G.
29966	Sutliss,L.
29984	Trucks,F.
30000	Green,D.
30001	Buxman,F.
30002	Toben,J.Studio
30003	Hoerauf,W.
30004	Lehr,E.
30005	Keeler,L.
30006	Vorraso,J.
30007	Price,L.
30008	Ayotte,R.
30009	Griffith,R.
30010	Kelley,G.
30011	Newkirk,R.
30012	Dittmar,L.
30013	Lyons,R.
30014	Masalin,E.
30015	Ault,J.
30016	Wasalaski,B.
30017	Zittel,M.
30018	Pharand,M.
30019	Wyman,M.
30020	Lemmer,W.
30021	Radziewicv,B.
30022	Lleekamp,L.
30023	Richardson,K.
30024	McLin,C.
30025	Krenke,N.
30026	McCary,R.
30027	Spyker,S.
30028	Woodward,R.
30029	Raider,J.
30030	Foote,C.
30031	Stylecraft Fndtns.
30032	Fowler,A.
30033	Havis,L.
30034	Muehelbeck,J.
30035	Grohman,A.
30036	Halm,A.
30037	Eich,W.
30038	Bluemlein,G.
30039	Swanson,C.
30040	Bouchard,F.
30041	Kinney,E.
30042	Stewart,A.
30043	Schomaker,A.
30044	MacKerracher,J.
30045	Galen,Walson Petroleum Co.
30046	Schroeder,A.
30047	Klonowski,C.
30048	Martin,A.
30049	Kelly,W.
30050	Johnson,H.
30051	Johnson,S.
30052	Corbett,R.
30054	Baker,E.
30055	Seehase,F.
30056	Bedford
30057	Dubay,E.
30058	Weigold,W.
30059	Brennan,T.
30060	AMERICAN GARMENT CLEANERS
30061	Brideway Freight Lines
30062	Hackett,T.
30063	Larrucea,A.
30064	Gembarowski,W.
30065	Jacobson,E.
30066	Bamberger,C.
30067	Maddox,D.
30068	Johnson,G.
30069	Hollibaugh,M.
30070	Hunter,R.
30071	Jacobson,C.
30072	Railling,W.
30073	Redy,T.
30074	Greaves,J.
30075	Butterfield,D.
30076	Lowery,N.
30077	Kelley,R.
30078	E-Z WAY DELIVERY
30079	Besey,D.
30080	Edel,K.
30081	Eurich,H.
30082	Premo,T.
30083	A.A.CLUB
30084	Lindstrom,A.
30085	Iversen,L.
30086	Loiselle,N.
30087	Misner,T.
30088	Majers,E.
30089	Parth,C.
30090	Nitz,G.
30091	Brasseur,E.
30092	Galonska,L.
30093	Dittmar,H.
30094	Allen,W.
30095	Arndt,R.
30096	Zak,J.
30097	Jaimes,J.
30098	Acker,B.
30100	Peitsch,W.
30101	FOX & GOES,INC.
3010s	Henderson,H.
30103	MANNING,J.,DR.
30104	Wazny,M.
30106	Call,J.
30107	Jackson,I.
30108	Youngs,L.
30109	Riedel,C.
30110	MILLERS JEWELRY
30111	LEWIS,R.P.
30112	Besey,C.
30113	Ehlow,B.
30114	Schroeder,D.
30115	Hellus,E.
30116	Huston,M.
30117	Klich,E.
30118	Irving,H.
30119	Qualman,R.
30120	Schiffler,C.
30121	Kain,T.
30122	Yorton,G.
30123	Gillispie,R.
30124	Imerman,E.
30125	Falkenburg,F.
30126	Slominski,J.
30127	Pattinson,R.
30128	Rose,J.
30129	Seder,H.
30130	Neitzke,F.

30131	Berdinga,S.
30132	Kolhagen,W.
30133	Frey,G.
30134	Vescio,R.
30135	MacDougall,W.
30136	Adams,W.
30137	Merry,E.
30138	Schaefer,C.
30139	Patrick,H.
30141	Stockford,W.
30142	Bethune,N.
30143	Utermark,N.
30144	O'Dette,N.
30145	Ridenour,J.
30146	Haines,P.
30147	Klemmer,E.
30148	Plaskuwicz,D.
30149	Beelman,R.
30150	Howey,S.
30151	Farthing,E.
30152	Persicke,K.
30153	Jones,C.
30154	HARRIS LUMBER
30155	Border,H.
30156	Durek,S.
30157	Barrera,L.
30158	Losee,B.
30159	Popp,J.
30161	Lorenzen,J.
30162	DuPont,E.
30163	Harris,R.
30164	Gitzen,J.
30165	Lee,E.
30166	Melchor,M.
30167	Rousseau,P.
30168	Little,E.
30169	Garcia,J.
30170	Steele,D.
30171	Chomarice,E.
30172	Murdock,L.
30173	Nordquist,G.
30174	Karbowski,W.
30175	Ciesielski,L.
30176	Benford,J.
30177	Kaleyta,E.
30178	James,J.
30179	Sproull,L.
30181	Wiltse,D.
30182	Vogan,R.
30183	Shaw,W.
30184	Jones,G.
30185	Evans,F.
30186	Quigley,F.
30187	Ferguson,R.
30188	Bluem,R.
30189	Beckley,R.
30190	Walker,S.
30192	Kuschinsky,A.
30193	Zcabka,E.
30194	Stark,L.
30195	Ader,M.
30196	Kretschmer,E.
30197	Davis,L.
30198	Griffith,T.
30200	Darabos,J.
30201	K.E.W.TOOL & DYES CO.
30202	Baskow,F.
30203	Ward,M.
30204	Hugel,E.
30205	Hutchinson,R.
30206	Pawvalski,D.
30207	Hubbard,F.
30208	Brown,W.
30209	Collison,C.
30210	Mueller,L.
30211	Farrell,L.
30212	ARDELLES GIFT SHOP
30213	CONTINENTAL COFFEE CO.
30214	Corwin,C.
30215	Wirsing,J.
30216	Vogt,R.
30217	MacMillan,A.
30218	Gibbons,W.
30219	Lichter,M.
30220	Szczepanik,R.
30221	Overton,G.
30222	King,C.
30223	Alvarez,R.
30224	Albosta,J.
30225	Gustin,R.
30226	Sager,L.
30227	Popp,A.
30228	Vallaneeuva,E.
30229	Kerns,E.
30230	Beyer,R.
30231	Ruff,G.
30233	Gilliam,A.
30234	Andrews,H.
30235	Gould,L.
30236	Topham,H.
30237	Block,M.
30238	Dyczewski,T.
30239	Bisbey,W.
30240	Albertson,H.
30241	Morrison,H.
30242	Otto,H.
30243	Leaman,D.
30244	Hrywnak,A.
30245	MacArthur,B.
30246	Kwaiser,G.
30247	Nowak,S.
30248	Pennington,W.
30249	Gutierrez,S.
30250	Booth,L.
30251	Kuruda,J.
30252	Baase,S.
30253	Herzberg,C.
30254	Wrzesinski,L.
30255	Murdoch,W.
30256	Cherry,S.
30257	Stone,G.
30258	Berry,T.
30259	Block,M.
30260	Perkins,C.
30261	Swackhamer,
30262	Brethauer,J
30263	Kren,F.
30264	Zanner,F.
30265	Luplow,E.
30266	Zaborawski,
30267	Rohde,H.
30268	Abraham,H.
30269	Brown,B.
30270	England,A.
30271	Carpenter,K
30272	Duprey,L.
30273	Henkel,F.
30274	Ostrom,E.
30275	Young,S.
30276	Schaeffer,J
30277	Lyrell,F.
30278	Balzer,A.
30279	Stuber,M.
30280	Kesslers
30281	Young,R.
30282	Krell,F.
30283	Roseberry,D
30284	Geitman,E.
30285	Bremer,H.
30286	Ruby,I.
30287	Psetas,L.
30288	Harper,H.
30290	Gehrcke,A.
30291	Zahner, Supe Service
30292	Comstock,G.
30294	Bamburg,M.
30295	Murphy,L.
30296	Hatton,J.
30297	Turner,E.
30298	Newman,J.
30300	Rossow,W.
30301	Basinger,R.
30302	Kohler,P.
30303	Hagen,C.
30304	Juergenmeyer
30305	Enochs,C.
30306	Filbert,W.
30307	Finley,J.
30308	Brown,W,
30309	Fedder,G.
30310	JACQUES,K. ,D
30311	Cain,A.
30312	Krueger,E.
30313	Stocker,G.
30314	Pahssen,J.
30315	Panko,K.
30316	Bird,L.
30317	Eastmen,G.
30319	Puttcomer,E.
30320	Seabrook,E.
30321	Ruh,R.
30322	Garinger,P.
30323	McCarty,J.
30324	Clark,G.
30325	Brennan,L.

30326	Misekow,F.
30327	Russ,M.
30328	Jones,G.
30329	Wilson,L.
30330	Willson,C.
30331	LaDouce,F.
30332	Sauer,A.
30333	Caverly,C.
30334	Buckler,R.
30335	Coplin,W.
30336	Seesholtz,L.
30337	Bear,C.
30338	Strahan,M.
30339	Favel,E.
30340	Johnson,J.
30341	Hudson,H.
30342	Teenier,C.
30343	Young,W.
30344	Wagle,D.
30345	Wise,L.
30346	Johnson,D.
30347	Finger,W.
30348	Dale,N.
30349	Snyder,M.
30350	Schumacker,W.
30351	Beardsley,G.
30352	Hoerauf,P.
30353	Butterfield,E.
30354	Resendz,E.
30355	Brown,R.
30356	McMall,D.
30357	Bryson,R.
30358	Frost,C.
30359	Reinke,C.
30360	Schultz,S.
30361	Elsner,E.
30362	Badgley,B.
30363	Elbert,E.
30364	Wilson,G.
30365	Wendling,P.
30366	Granse,R.
30367	Diechman,M.
30368	Dempsey,T.
30369	Glick,J.
30370	Arp,J.
30371	Wilson,J.
30372	Cornish,O.
30373	Sanderson,D.
30374	Keller,C.
30375	Cox,H.
30376	Grills,L.
30377	Billeter,H.
30378	Waite,R.
30379	Nowak,W.
30380	Laidlaw,W.
30381	Beuthin,C.
30382	Schoenmeyer,F.
30383	Schreiner,H.
30384	Purdy,R.
30385	Martin,A.
30386	Dudek,W.
30387	Yockey,N.
30388	David,L.
30389	Lentner,M.
30390	Schneller,J.
30391	Lewis,R.P.
30392	Burmeister,D.
30393	Lichtenwald,H.
30394	Howey,R.
30395	Riley,P.
30396	Pitts,R.
30397	Krueger,H.
30398	Bitters,A.
30400	Bell,A.
30401	Minard,F.
30402	HUDSON HDW. STORE
30403	France,O.
30404	Williams,L.
30405	Liesbert,D.
30406	Platt,C.
30407	Jones,J
30411	Fahrenbrauch,E.
30412	Cushway,W.
30415	Bocade,A.
30416	Smith,J.M.
30418	Edwards,A.
30419	Allore,L.
30420	WJkowski,P.
30423	Doidge,E.
30424	Otto,E.
30425	PRIES TRAILER SERV.
30427	Schilz,F.
30429	Brown,B.
30430	Boissonneault,E.
30432	Lax,C.
30433	Wright,W.L.
30434	James,F.
30435	Blackney,W.
30438	Salesky,O.
30440	Greer,H.
30444	Wendt,J.
30445	RICHTER TRAVEL SERV.
30446	BUTERA GROCERY
30449	Mallette,H.
30452	Mamec,C.
30454	Brandle,M.
30456	Porlas,A.
30457	Howell,V.
30460	Tyburski,R.
30461	Clayton,L.T.
30462	Sanford,G.T.
30463	Jewel,E.
30464	Groos,G.
30465	VanBerg,M.
30466	Nettles,F.
30468	Gnatkowski,O.
30469	Spaedt,O.
30470	Eckstrom,J.
30471	Trudeau,B.
30473	Ryan,R.
30476	Harris,H.
30479	Ball,F.
30482	Holihan,P.
30483	WIENEKE,E.F.CO.
30484	Burton,C.
30487	Robinson,M.
30488	Guttowsky,W.
30489	Virginski,C.
30491	ARDERN FLORAL CO.
30492	McBratney,H.
30493	Obard,M.
30495	Dawson,L.
30498	Nagle,P.

THIS SPACE RESERVED
FOR NEW NUMBERS

30500	Graft,E.
30501	Radewahn,R.
30502	Llewellyn,B.
30503	Kasper,J.
30504	Couch,C.
30505	Ziegler,F.
30506	Bidwell,E.
30507	Bailey,L.
30508	Judd,Ann
30509	Santhany,W.
30510	Kawalski,A.
30511	Wells,R.
30512	Ziegler,J.
30513	Kletzien,H.
30514	Harris,R.
30515	McCrea,J.
30516	Mavis,L.
30517	LaPan,G.
30518	Gorney,W.
30519	Cramer,R.
30520	Fitzgerald,T.
30521	Hickey,J.
30522	Hodges,C.
30523	Stowe,H.
30524	Ueltschi,F.
30525	Lerczak,R.
30526	Hedges,J.
30527	Coleman,J.
30528	Miller,A.
30529	Flasinski,J.
30530	Richmond,O.
30531	Schempf,G.
30532	Purcell,A.
30533	Richards,R.
30534	Lester,H.
30535	Teter,O.
30536	Meehleder,W.
30537	Ryman,M.
30538	Budek,A.
30539	Kendall,H.
30540	Griffin,C.
30542	Wallaert,W.
30543	Bennett,C.
30544	Zoobrick,M.
30545	Brown,I.
30546	Vitale,P.
30547	Benford,J.
30548	Marfuta,M.
30549	Head,E.
30550	Cherry,V.
30551	Holloway,L.
30552	Miller,E.
30553	Yeager,L.
30554	Menard,L.
30555	Miller,H.
30556	Powell,M.
30557	Ross,F.
30558	Lietz,F.
30559	Ellithorp,I.
30560	Willert,F.
30561	Kruske,J.
30562	Blackstone,R.
30563	Owen,C.
30564	Francis,B.
30565	Ware,R.
30566	Schneider,R.
30567	Weaver,A.
30568	Nagel,J.
30569	Niendorf,C.
30570	Johnson,R.
30572	Dungey,R.
30573	Hurst,A.
30574	Glass,J.
30575	Bickel,E.
30576	Farley,A.
30577	Wallace,W.
30578	Corp,L.
30579	Hosbach,H.
30580	Swisher,C.
30581	LEWIS,R.P.,CO.
30582	Hax,R.
30583	Smith,G.
30584	Johnson,H.
30585	Sarkozy,H.
30586	Nelson,T.
30587	Young,A.
30588	Kamhout,S.
30589	Austin,G.
30590	Culperpper,W.
30591	Acosta,G.
30592	Ring,W.
30593	Makarewicz,F.
30594	Biver,J.
30595	Savage,W.
30596	Hackenburg,T.
30597	Lerman,J.
30598	Callahan,M.
30600	Daniels,J.
30601	Wallace,D.
30602	McBain,J.
30603	O'Dell,W.
30604	Brown,B.
30605	Karls,E.
30606	Filbert,I.
30607	Carter,C.
30608	Webb,C.
30609	Goings,S.
30610	Turrell,V.
30611	Chilton,A.
30612	Whiting,H.
30613	Yost,C.
30614	Kretschmer,H.
30615	Bekemeier,P.
30616	Stockmeyer,J.
30617	Nalewick,F.
30618	Mathewson,J.
30619	Meier,C.
30620	Braun,R.
30621	LaPage,C.
30622	Trier,M.
30623	Schmuck,F.
30625	Duncan,J.
30626	Whitney,A.
30627	Mavis,A.
30628	Boswell,O.
30629	Ward,C.
30630	Feit,P.
30631	Oehring,M.
30632	Quirk,T.
30633	Signer,A.
30634	Irish,E.
30635	FRANKLIN CIGA STORE
30636	Dirgos,J.
30637	Tomaszwski,J.
30638	Turner,B.
30639	Kerns,R.
30640	Melms,H.
30641	Hardy,G.
30643	BIGGS GARAGE
30644	Kuschinsky,W.
30645	Noey,A.
30646	Graham,W.
30647	Hess,J.
30648	Colbert,W.
30649	Groulx,R.
30650	Casteel,A.
30651	McMath,H.
30652	Robinson,H.
30653	Christensen,P
30654	Thomas,P.
30655	Johnson,L.
30656	Catterfeld,E.
30657	Cook,C.
30658	Lehmann,C.
30659	Harvey,C.
30660	Fox,E.,Mrs.
30661	Pinkey,F.
30662	Schafer,R.
30663	LaRue,C.
30664	Skrocki,H.
30665	Hoffman,G.
30666	Marr,R.
30667	Beeman,C.
30668	Peele,D.
30669	Martens,O.
30670	Gekeler,H.
30671	SAGINAW SEAT COVER CO.
30672	Luevano,J.
30673	Myckowiak,
30674	Alexander,D.
30675	Bernardino,A.
30676	Fahmanspiel,W.
30677	Jackson,L.
30678	TERRIS,A.,DR.
30679	Goold,W.
30680	Frost,A.
30681	DUDLEY PAPER
30682	Solden,M.
30683	Doozan,C.
30684	Shorney,J.,Rev
30685	Green,F.
30686	Davis,W.
30687	Ryder,E.
30688	Berthum,C.
30689	Powada,F.
30690	Federico,A.
30691	Friedman,M.

30692	Wenzel,R.
30693	Lichtenwald,C.
30694	Melahn,A.
30695	Bielski,D.
30696	Armstrong,A.
30697	Schnarr,E.
30698	Wandzel,C.
30700	Zacharias,E.
30701	Gilson,H.
30702	O'Dell,C.
30704	Peters,R.
30705	Husen,T.
30706	Hazlip,C.
30707	Benford,R.
30709	Gillman,H.
30710	Witten,D.
30711	Terrian,C.,Jr.
30712	Brainerd,E.
30713	Bennett,E.
30714	Ferman,L.
30715	Rogalski,B.
30716	Packard,J.
30717	Shivley,D.
30718	Hoylszko,A.
30719	Hayner,J.
30720	Myers,C.
30721	Willis,H.,Mrs.
30722	Norton,G.
30723	May,M.
30724	Swezey,A.
30725	Symons,W.
30726	Alton,D.
30727	Krajcir,J.
30728	Allen,C.
30729	Fahnanstiel,J.
30730	Izzo,R.
30733	Becker,R.
30734	Dela,C.
30735	Granger,C.
30736	Wojciechowski,I.
30737	Lunt,E.
30738	Kimmel,F.
30739	Wettlaufer,R.
30740	McArthur,S.
30741	Heilborn,C.
30742	Reynolds,A.
30743	Wilson,B.
30744	Glave,K.
30745	Spiker,E.
30746	Oberson,F.
30747	Lacy,H.
30748	Zietz,A.
30749	Rousseau,F.
30750	Mellon,T.
30751	Uptegrove,J.
30752	LaGrow,R.
30753	TED'S GRILL
30754	Konsdorf,M.
30755	Shields,J.
30756	Dean,J.
30757	Bragas,P.
30758	Soper,W.
30759	Morse,E.
30760	Slavin,M.
30761	ADDRESSOGRAPH MULTIGRAPH AGENCIES
30762	Miller,W.
30763	Brogger,A.,Jr.
30764	Paquette,G.
30765	Sanch,J.
30766	Wilson,J.
30767	Jones,D.
30768	Paquette,A.
30769	Kelly,L.
30770	Knippel,F.
30771	Coffey,J.
30772	Quigley,T.
30773	Warren,E.
30774	Buck,R.
30776	Horner,J.
30777	Bowman,R.
30778	Bloom,M.
30779	Maslowski,M.
30780	Barnes,H.
30781	Smith,A.
30782	Cruz,P.,Mrs.
30783	Klement,A.
30784	STANDARD SERVICE STN.
30785	Kierpiec,B.
30786	McLoney,E.
30787	Smith,R.
30788	Wood,H.
30789	Someroak,H.
30790	Bardoni,B.
30791	Loeffler,O.,Jr.
30792	Cullen,W.
30793	Fisk,R.
30794	Bruzewski,A.
30795	Schain,D.
30796	Frisch,P.
30797	Williams,J.
30798	Green,G.
30800	Fischer,W.
30801	Ballien,G.
30802	McCauley,H.
30803	Feinauer,E.
30804	Pellot,J.
30805	Fries,E.
30806	Wazny,A.
30807	Arch,F.
30808	Mewvine,A.
30809	Iles,C.
30810	Michkoski,H.
30811	Anible,B.
30812	Beadore,R.
30813	Jones,B.
30814	Hartner,A.
30815	Ott,G.
30816	Walsh,C.
30817	Ezop,G.
30818	Branch,M.
30819	Martin,L.
30820	Martino,J.
30821	Golden,D.
30822	Spayth,A.
30823	Porras,I.
30824	Sampson,H.
30825	Korf,H.
30826	Hoose,A.
30827	Grover,I.
30828	Hammontre,G.
30829	Dinninger,M.
30830	Kelley,T.
30831	NOEY ART HOME APPLIANCES
30832	Walt,W.
30833	Coon,G.
30834	Barchak,C.
30835	Johnson,W.
30836	Obuchowski,S.
30837	Gurd,I.
30838	Danyew,W.
30839	Helsel,I.
30840	LaBrake,S.
30841	Jorgenson,B.
30842	Hugel,R.
30843	Simpson,E.
30844	Stafford,C.
30845	Meyer,E.
30846	Decker,W.
30847	Perry,O.
30848	Scott,L.
30849	Perez,F.
30850	Gunther,H.
30851	MERELNORMAN COSMETIC STUDIO
30852	Erman,H.
30853	McCoy,E.
30854	Nachtweih,G.
30855	Mazzola,J.
30856	Emeott,J.
30857	Schmidt,V.
30858	Logan,I.
30859	Parshall,L.
30860	Alberts,H.
30861	Tyrrell,E.
30862	Scherzer,M.
30863	RITE SPOT REST.
30864	Haver,E.
30865	SCHULTZ,H. GAS STATION
30866	Ardern,C.,Jr.
30867	Cyborowski,V.
30868	Trease,R.
30869	Clark,A.
30870	Schiedt,A.
30871	Arnbrecht,J.
30872	Katsarelas,N.
30873	Barkley,F.
30874	Davis,C.
30875	Buckler,M.
30876	Boruff,D.
30877	Dahl,S.
30878	Coruse,R.
30879	Baase,M.
30880	Safranek,S.
30881	Williams,R.

31263	Heilborn,W.
31264	BRIDGEPORT SERVICE GARAGE
31265	Winters,V.
31266	Evans,D.
31267	Zuber,H.
31268	STANDARD APPLIANCE
31269	Kerns,A.
31270	Shuster,J.
31271	Griebel,A.
31272	McLennan,R.
31273	Billy,P.
31274	Smith,H.
31275	Fidlin,E.
31276	Klenoski,J.
31277	Curry,W.
31278	Eimers,H.
31279	Lapinsky,C.
31280	Jenne,L.
31281	WESTMORLAND STERLING SILVER
31282	Milks,L.
31283	SAGINAW TENNIS CLUB
31284	Johnson,J.
31285	Zanders,P.
31286	McLeod,M.
31287	Jackson,L.,Mrs.
31288	Barnard,F.
31289	GUSTATS TAVERN
31290	Metiva,E.
31291	Murray,G.
31292	Zuhike,D.
31293	Herman,H.
31294	Gallant,J.
31295	Koboldt,W.
31296	Pscholka,P.
31297	Nuechterlein,M.
31298	Bernier,P.
31300	Wanic,F.
31301	Lutzke,W.
31302	Gorman,F.,Dr.
31303	Cay,L.
31304	Myllykangas,T.
31305	Thomas,H.
31306	Vance,C.
31307	Patterson,L.
31308	Lent,D.
31309	Rosin,C.
31310	Meier,E.
31311	Marr,G.
31312	Yenney,C.
31313	COURT ST.HDWR.
31314	Bailey,A.
31315	Smiley,S.
31316	Yancer,J.
31317	Spriess,O.
31318	Bejma,F.
31319	Mentel,J.
31320	Bruske,W.
31321	Almy,G.
31322	Kratt,D.
31323	O'Donnell,W.
31324	Rowe,E.
31325	Haremski,J.
31326	WASHINGTON RADIO SERVICE
31327	Shook,J.
31328	Brady,D.
31329	Ahlrich,T.
31330	Rupert,F.
31331	ARNOLD,H.,CO.
31332	Llewellyn,L.
31333	Fetting,A.
31334	Huyghe,O.
31335	SAG.STEERING SMALL TOOL PRO.
31336	Riley,P.
31337	Finger,R.
31338	GRILL FOOD MKT.
31339	Albers,M.,Dr.
31340	Coger,F.
31341	MacFarlane,A.
31342	SAGINAW PROCESSING CO.
31343	Siminski,B.
31344	Batzloff,C.
31345	Craum,P.
31345	Hernberger,B.
31346	Ernandez,J.
31347	Raymaker,W.
31348	Walles,H.
31349	Roe,C.
31350	FRANKLIN BEAUTY SHOP
31351	Jank,F.
31352	Bruce,W.
31353	Bridge,N.
31354	Meier,A.
31355	Henderson,D.
31356	Wulff,R.
31357	Benner,M.
31358	Trahan,H.
31359	Colburn,C.
31360	Richter,G.
31361	Giles,W.
31362	Tomaszewski,C.
31363	Taylor,S.
31364	Robertson,J.
31365	Lyttle,S.
31366	Boyd,W.
31367	Buckner,T.
31368	Johann,F.
31369	Harris,R.
31370	Cleveland,H.
31371	List,C.
31372	Leppien,K.
31373	Jungerheld,J.
31374	Spiekerman,R.
31375	Dahmer,E.
31376	Dent,H.
31377	Hoerner,L.
31378	Deford,P.
31379	McIntyre,D.
31380	Kuruda,A.
31381	Schulz,A.
31382	Howard,H.
31383	Dembinski,L.
31384	Zahnow,A.
31385	Harrison,V.
31386	Collier,D.
31387	Schramm,C.,Mr
31388	Jochen,W.
31389	SAG.UPHOLSTE
31390	Diment,W.
31391	MEYER ELECTR
31392	McCorkle,W.
31393	Smith,F.
31394	Sawatzke,L.
31395	Appel,J.
31396	Ziemba,C.
31397	Butzin,V.
31398	Dougherty,Z.
31400	DRISCOLL FRT.
31401	Miessner Mus Shop
31402	Kern,B.
31403	Glave,F.
31404	Wolf,J.
31405	Gibson,A.
31406	Brieske,H.
31407	Gray,H.
31408	Babiarz,V.
31409	Johnson,B.
31410	Meyers,D.
31411	Kohler,A.
31412	BASIN OIL CO.
31413	BETTER HOUSEK ING SHOP
31414	TIP TOP CIGAR STORE
31415	Spears,S.
31416	Leddy,J.
31417	Napolitano,A.
31419	Parmelee,G.
31420	Collison,R.
31421	Pierson,C.
31422	Potvin,C.,Dr.
31423	WHITECLIFF TEXTILE CO.
31324	Feahr,C.
31425	Bleur,H.
31426	Gregory,C.
31427	Johnston,W.
31428	Leacher,N.
31429	Grandy,C.
31430	Kinasz,J.
31431	Grace,R.
31432	Roth,F.
31433	Cullum,C.
31334	Tompkins,B.
31435	Wilson,A.
31436	McGraw,W.
31437	Baker,E.
31438	Shepard,J.
31439	JEAN BTY.SHOP
31440	Meran,F.

31441	Riedel,A.
31442	Schell,J.
31443	McCulloch,W.
31444	Vlassis,W.
31445	Otto,W.
31446	Godwin,B.
31447	Perry,W.
31448	Raymond,C.
31449	Volz,F.,Rev.
31450	Detwiler,I.
31451	Payne,J.
31452	Osborn,G.
31453	Quellette,L.
31454	Kenny,L.
31455	John,A.
31456	Ingraham,J.
31457	Rupp,A.
31458	Kersheske,R.
31459	Hendrick,M.
31460	McAllister,K.
31461	Staver,J.
31462	Ruffin,W.
31463	Benjamin,J.
31464	Meeker,J.
31465	Moore,G.
31466	Geiger,G.
31467	Lash,A.
31468	Wilber,C.
31469	Smith,E.
31470	LaPorte,J.
31471	Vanderburg,F.
31472	Fobear,W.
31473	Clears,H.
31474	Carlson,O.
31475	Slasinski,E.
31476	Gase,H.
31477	Johnson,E.
31478	Heppler,M.
31479	Bairley,J.
31480	Ross,L.
31481	Noel,H.
31482	OPPERMAN FUR COLD STORAGE
31483	Lyness,K.
31484	Winter,S.
31485	Chiarovano,D.
31486	Masters,R.
31487	Trongo,L.
31488	Feit,H.
31489	Merkling,L.
31490	Block,A.
31491	PERE MARQUETTE RAILROAD
31492	Tillson,R.
31493	Meader,M.
31494	Hendrick,R.&Son
31495	Sandow,L.
31496	Ruth,L.
31497	Saul,M.
31498	Butcher,R.
31500	Mahank,B.
31501	Opdyke,M.
31502	Mathewson,B.
31503	Beckwith,W.
31504	Koon,F.
31505	Witt,W.,Mrs.
31506	Krieg,N.
31507	KORNEXL SUPER SERVICE GAS STN.
31508	Fisher,E.
31509	Taylor,C.
31510	Thompson,F.
31511	Bishop,T.
31512	Webber,W.
31513	Brown,A.
31514	Renshaw,L.
31515	Frahm,G.
31516	Granville,H.
31517	Frisch,H.
31518	Schneider,E.
31519	Hisey,D.
31519	Pross,G.
31520	Hill,V.,Dr.
31521	Doerr,M.
31522	MICH.MOSIAC & TILE
31523	Riedlinger's
31524	Daignault,E.
31525	Mead,C.
31526	Pfander,G.
31527	Weiland,A.
31528	Tarrant,W.
31529	Popp,J.
31530	Karow,B.
31531	White,O.
31532	Groth,R.
31533	Henning,E.
31534	Beuthin,J.
31535	HARLEY DAVIDSON MOTORCYCLE SALES
31536	Muehlenbeck,G.
31537	Withran,J.
31538	Moran,T.
31540	Cox,R.
31541	Schade,H.
31542	AUTO OWNERS INS.
31543	Purdy,L.
31544	Smith,B.
31545	Hinricksen,F.
31546	Hoerner,M.
31548	Morrison,J.
31549	Kildau,G.
31550	Macomber,C.
31551	Sonefeld,O.
31552	Wallace,E.
31553	Knoepfle,O.
31554	Butt,A.
31555	Anderson,A.
31556	Shovar,A.
31557	Ryman,L.
31558	Kollig,M.,Mrs.
31559	Behling,W.
31560	Stump,D.
31561	Bueches Grocery
31562	DOYLES CAFE
31563	Schartow,C.
31564	Burr,C.
31565	Timm,F.
31566	Beese,J.,Mrs.
31567	Molle,C.
31568	Ellis,D.
31569	Baker,R.
31570	Schachtner,M.
31571	McFarland,J.
31573	Henry,E.
31574	Kanary,M.
31575	Bradley,H.
31576	Snyder,A.
31577	Reeve,P.
31578	Skillcorn,R.
31579	Day,L.
31580	McNicoll,D.
31581	Chapman,W.
31582	Miner,H.
31583	McKINNEY,A.,DR.
31584	Mier,T.
31585	Hillert,W.
31586	Runches,G.
31587	Pitcher,B.
31588	Albright,F.
31589	Germain,E.
31590	Reid,R.
31591	CHERRY ST. BEAUTY SHOP
31592	LaHare,H.
31593	PELLICORE BEAUTY SHOP
31594	Jacob,O.
31595	Pacholke,L.
31596	Imker,H.
31597	Ruh,J.
31598	Rooker,A.
31600	Thomas,H.
31601	Weaver,H.
31602	Wiechmann,R.
31603	Leitow,D.
31604	VanAlstine,J.
31605	Warner,H.
31606	Hatt,E.
31607	Dean,W.
31608	ZENITH NEON SIGN CO.
31609	Kent,H.
31610	Allish,J.
31611	Miller,J.
31612	Brown,E.
31613	WESLEY HOTEL
31614	Fonger,J.,Mrs.
31615	Tutera,P.
31616	Smith,A.
31617	BUCKEYE BREWING CO.
31618	Bissonette,C.
31619	Omillian,J.
31620	Dengler,N.
31621	Ducker,W.
31622	MOOSE TEMPLE
31623	Maxwell,A.
31624	Reeder,G.

31625	Howland,L.
31626	Stein,O.
31627	Ayres,J.
31628	Hunter,E.
31629	Carlson,E.
31630	Oppermann,R.
31631	Bremer,F.
31632	Schmidt,J.
31633	Hartman,F.
31634	Reinert,M.
31635	Nehmer Laboratories
31636	Murphy,J.,Jr.
31637	Riordan,A.
31638	Sullivan,J.
31639	Herzog,J.
31640	Beckrow,B.
31641	Brown,F.
31642	MASSACHUSETTS MUTUAL LIFE INS
31643	Suffety,E.
31644	Denkhaus,W.
31645	Payne,C.
31646	Budden,H.
31647	White,R.
31647	White,R.
31648	Ross,L.
31649	Delemeester,K.
31650	Ryan,W.
31651	Castillo,W.
31652	Jochen,K.
31653	Bernreuter,C.
31654	Browne,E.
31655	Strieter,R.
31656	Williams,L.
31657	Eckard,M.
31658	Faughnan,V.
31659	Otto,G.
31660	Shoemaker,N.
31661	Chinery,B.
31662	BRECKS AUTO PARTS
31663	Meares,L.
31664	Garlo,E.
31665	Furstenberg,J.
31666	Serrin,R.
31667	Barth,H.
31668	Wuckert,W.
31670	Martin,V.
31671	Wrona,H.
31672	Railling,F.
31673	Meloney,E.
31674	Roebuck,G.
31675	Smith,J.
31676	Vergrugge,J.
31677	Brogan,J.
31678	RUSSELL MACHINE & MOTOR
31679	Otto,H.
31680	Vaughn,W.
31681	Thompson,M.
31682	Wrege,W.
31683	Martin,W.
31684	McDonald,F.,Dr.
31685	Taschner,F.
31686	Boeheim,F.
31687	Brown,W.,Mrs.
31688	Lier,J.
31689	Nau,J.
31690	Garno,C.
31691	Barry,T.,Jr.,Groc.
31692	Ellison,J.
31693	Salbenblatt,C.
31694	Riedel,F.
31695	Vincent,E.
31696	Somerfield,A.
31697	Killmer,A.,Rev.
31698	Pflueger,F.
31700	TRIPPENSEE AUTO SERVICE
31701	Sproall,L.
31702	Scherping,W.
31703	Carroll,J.
31704	Lecursi,P.
31705	Propp,J.
31706	Merrill,M.
31707	Dietrich,M.
31708	Brown,I.
31709	Schurr,E.
31710	Thormeier,H.
31711	SAND OIL CO.
31712	Chapman,M.
31713	Pearson,C.
31714	Stavely,F.
31715	Cochran,L.
31716	Mills,A.
31717	Schaper,C.
31718	Bronson,S.
31719	Schall,R.
31720	Kane,W.
31721	MEANS STAMPING CO.
31722	Johnson,N.
31723	Serrin,I.
31724	Schroeder,F.
31725	McWhirter,V.
31726	Hempstead,J.
31727	Robertson,E.
31728	Roush,K.
31729	Whyte,D.
31730	Agnew,D.
31731	Gurger,J.
31732	Swanson,S.
31733	Moskal,A.
31734	Sallness,F.
31735	Weslock,T.
31736	Cortopassi,L.
31737	Curran,J.
31738	Dodge,G.
31739	Kelchner,O.
31740	Hewitt,B.
31741	Loebrich,W.
31742	Curtis,J.
31743	Schleich,L.
31744	Werth,H.
31745	Plambeck,W.,Jr.
31746	McNeil,G.
31747	DeLude,H.
31748	CRAFT RADIO S
31750	Seekell,A.
31752	Zittel,D.,Sr.
31753	Cline,L.
31754	Krause,E.
31755	Wallace,L.
31756	Waidelich,C.
31757	KLEEN MATTRES COMPANY
31758	VanEtten,C.
31759	FLOYDD JEWELE
31760	Macomber,G.,M
31761	Bolger,G.
31762	Romeike,L.
31763	Rehmann,J.
31764	Ostrom,H.
31765	Rindhage,A.
31766	Faber,H.
31767	Hanson,F.
31768	Westwood,R.
31769	Mitchell,H.
31770	Herron,B.,Mrs
31771	Greenwald,F.
31772	Bonggren,E.
31773	Lord,F.
31774	Gossel,Ann
31775	Andrews,J.
31776	Vogel,W.
31777	Martin,T.
31778	Larson,C.
31779	Meeks,C.
31780	Berardino,J.
31781	Smith,C.
31782	Schwartz,U.
31783	Branch,A.
31784	Anderson,H.
31785	Zissler,C.
31786	Hall,G.
31787	Howard,L.
31788	Prentice,J.
31789	Arnold,J.
31790	Williams,J.
31791	Schaumann,L.
31792	BAKER PERKINS
31793	Whitehesse,R
31794	Bellville,R.
31795	Cholcher,A.
31796	Tenney,D.
31797	Corcoran,D.
31798	Fellows,F.
31800	Mueller,J.
31801	Magyar,C.
31802	Yablonski,L.
31803	Midcalf,J.
31804	Wade,M.
31805	Floyd,H.,Mrs
31806	Groulx,M.
31807	Tarras,M.
31808	Reis,J.
31809	Brown,G.
31810	Cope,C.
31811	Matthews,H.

31812	Bintz,C.
31813	Smith,E.
31814	Boerma,G.
31815	Paluck,J.
31816	Richter,O.
31817	Jones,W.
31818	Bikel,C.
31819	DOMINICAN SISTERS
31820	VanWelde,Anna
31821	Debniak,F.
31822	Doyle,J.
31823	Kasco,L.
31824	Dupuis,D.
31825	Levi,H.
31827	Schnarr,G.
31828	Westman,W.
31829	Hopkins,L.
31830	Deno,R.
31831	Holly,D.
31832	PERE MARQUETTE RLWY.YARD OFC.
31833	FLORENCE BEAUTY SHOP
31834	Hartner,A.
31835	Hausler,C.
31836	Jacobi,A.
31840	Franz,J.
31840	GRATIOT LUNCH
31841	Dubay,M.
31842	Reliable Linen Service
31843	Booth,M.
31844	McLandress,R.
31845	Sujkowski,E.
31846	Barratt,J.
31847	Ambrose,H.,Rev.
31848	Boland,K.
31849	Johnson,D.
31850	Gorte,J.
31 51	Holmes,M.
31852	Sebels,M.
31853	McGee,A.
31853	WeadockJ.
31854	Dempsey,M.
31855	Russell,G..
31856	Brybaker,V.
31857	Webb,W.
31858	Popp,I.
31859	Bennett,L.
31860	Engels,L.
31861	Thompson,G.
31862	MICH.AVE. BAPTIST CHURCH
31863	Warner,C.
31864	Dolin,E.
31865	Morrison,H.
31866	Campau,C.
31867	Holcomb,H.
31868	QUALITY SEAL OIL CO.
31869	ARCANGELLI GROC.
31870	Jacoby,C.
31871	Ranous,C.
31872	Hoffman,L.
31873	Lee,W.
31874	Clum,L.
31875	Gardner,F.
31876	Beaver,W.
31877	SAGINAW SALT PRODUCTS.
31878	James,J.
31879	Davis,S.
31880	Lambert Fish Co.
31881	Smith,F.
31882	Pyke,G.
31883	Smoder,R.
31884	Wolinski,A.
31885	Beem,H.
31886	Roots,L.
31887	Nunamaker,J.
31888	Warren,C.
31889	Oehring,H.
31890	O'Connor Venetian Blinds
31891	Brasseur,H.
31892	Lo,I.,Beauty Shop
31893	Konecny,J.
31894	Stewart,J.
31895	Izzo,M.
31896	Kretchmer,C.
31897	Johnson,G.
31898	Ziegler,H.
31900	Harrison,R.
31901	Westin,E.
31902	Reetz,A.
31903	Barry,T.
31904	Buckley,D.
31905	Coyle,W.
31906	Dent,C.
31907	Rose,A.
31908	Burk,S.
31909	Richter,A.
31910	Selvin,I.
31911	Blakely,W.
31912	Hickson,J.
31913	Jackson,L.
31913	Jackson,W.
31914	Booth,J.
31915	Groves,E.
31916	Mikol,M.
31917	Frueh,J.
31918	Ederer,N.
31919	McCloy,A.
31920	Green,J.
31921	Errer,F.
31922	Compau,L.
31923	Luglewicz,F.
31924	Vermurlen,C.
31925	Burt,Kate
31926	Brown,J.
31927	Hayes,E.
31928	Pfeuffer,R.
31929	Sharick,D.
31930	Steltzried,N.
31931	NATIONAL WINDOW CLEANING
31932	SALVATION ARMY HEADQUARTERS
31933	QUALITY SEAL OIL CO.
31934	Schrank,W.
31935	Prast,E.
31936	Bussinger,F.
31937	Hill R J
31938	LaGrow,E.
31939	Lundin,B.
31940	Neigh,V.
31941	Hendrick,J.
31942	GRAND TRUNK RLWY FRT. HOUSE
31943	Krueger,H.
31944	Lee,F.
31945	Epting,E.
31946	Shaffer,R.
31947	Vaughan,E.
31948	Coffey,M.
31949	Sherbet,C.
31950	Voelker,F.
31951	WESTERN AUTO STORE
31952	Beierwaltes,J.
31953	Schultz,E.
31954	Goll,J.
31955	Wascher Rohanel
31956	Clark Charley A
31957	Hampel Ernest W
31958	Stierle W L
31959	James Joey
31960	Wilde Edw W
31961	Heinlein Wm Mrs
31962	Klempnow John
31963	Prine H E
31963	Valley Tire Rep
31964	Morford Richard
31965	Uphoff Walter C
31966	Henderson Forrest
31967	Baumgarten Art.J
31968	Leidlein Carl
31969	Ward E A Dr
31970	Gorte F.C
31971	Linzer Geo
31972	Feehley Chas
31973	Doerr Clarence
31974	Choate W E
31975	Johnson Ora M
31976	Reid Stewart M
31977	Zinck Herman H
31978	Cox J W
31979	Taylor G
31980	Heredia A
31981	Cooper Fred M
31982	Heimburger J Guy
31983	Gill J E
31984	Canter Edw
31985	Hlad Chas J
31986	Brasseur N Mrs
31987	Walters Gust

31988 Hanzel Jos
31989 Gunther Edw
31990 Stahr Eva
31991 Conwell Wm J
31992 Woolley L B
31993 Gertein L J
31994 Reimus Anton
31995 Lebsack Reinhold
31996 Hunter H J
31997 Huebner Laur M
31998 Lavish John J
32000 ZIttel Edw
32001 Stephens Claude
32002 Klonowski W F
32003 Inman Dawn
32004 DIXIE CASH MKT.
32005 Armstrong Leona
32006 FIELD F M Rev.
32007 Hardt Jacob
32008 Lounsbery Arlin
32009 Oakes F H
32010 Murphy Henry
32011 Cunnigan Ruby E
32012 Boomer C E
32013 Cooper Foss L
32014 Eimers John
32015 Hall Nelson
32017 Pickelman Ernest
32018 Schultz Frank B
32019 O'Brien J Geo
32020 Eller Fred Dr.
32021 Long Edw W
32022 CLASSIQUE BEAUTY
SHOP
32023 Lee Hugh
32024 LEE IRON WORKES
32025 Wuelpern L J
32026 Wells Sturt L
32027 Richerds Jos F
32028 Poulos Jos G
32029 Hazzard Grace
32030 Rest R C
32031 ALDERTON&WILLS INS
32031 Wills V H
32032 M Lean Willie
32033 Lathrup Douglas
32034 Trout Chas
32035 Holl Fred
32036 Canfield Carolyn
32037 Hicks Frank
32038 Mitchell Lyle
32039 Hale Chas V
32040 MILNE APPLIANCE
32041 Williams J H
32042 REPUBLIC STEEL
CORP
32043 Wiehelm A
32044 Bauman Jean M
32045 Sales Ward
32046 Kocks W
32047 Tebo MABLE
32048 Porath Erwin F
32049 RUPPEL ERWIN F
32050 Hurry Gilbert
32051 GENERAL ROOFING &
CONSTRUCTION CO.
32052 Nienartowicz L
32053 BAKER AUTO PARTS
32054 Thompson Edw
32055 Pankiewicz T
32056 Sagady F
32059 Sautter M
32060 Antzak A F Dr.
32061 Schartow R J
32062 Hall M
32063 Gilmour John
32064 Helmreich M
32065 Holland E
32066 Kruse I G H
32067 Kingry J E
32068 Mohn G
32069 Fleischmann Wm G
32070 Times Otis
32071 Boese Hubert
32072 Fhabeen M Dist.
32073 Case G W
32074 Ruppel C
32075 James H E
32076 Kackmeister R
32077 OPPERMANN
FUR SHOP
32078 Chadderdon E M
32079 Logan L
32080 ParentFrancis T
32081 Barth Meta
32082 Woodward Ray
32083 Clark Jason
32084 Klaczkiewicz D S
32085 Cor mier Ray
32086 Cherry Edw C
32087 Blue Paul W
32088 Garey Louise B
32089 Carter Francis
32090 Chereton I L
32091 Bowman Fred G
32092 SAG AUTO ELECT
32093 Allen S C
32094 Ellis Harry
32095 Germain W M
32096 Meyer C W
32097 Brown Clayton
32098 LaLonde Eugene
32101 Little H
32102 Kearful G G
32103 Dewald David
32104 Pohlman W E
32105 Zemar Wm
32106 Martuch S
32107 Shyka Walter
32108 Lagalo Frank
32109 Condon Ted
32110 Harvie Harlod C
32111 Pries H H
32112 CITY CAB
32113 Comstock Erro
32114 Coutz Robt
32115 Schellhas Fre
32116 Hiles Robt
32117 TAB BAPTIST
CHURCH
32118 Perkin Willie
32119 Vlieti ng Hil
32120 Schneider P J
32121 NOLISH PHILL
Dr.
32122 Stockdale Irm
32123 Lee Wm J
32124 Vogt Herman W
32125 Bailey Howard
32126 Selleck Adeli
32127 Trogan E F
32128 Tessman Carl
32129 Eurich David
32130 Kelley L G
32131 RECREATION CEN
32132 Retzloff Rein
32133 Stork Theo J
32134 Kollman Geo
32135 Fisher Stanle
32136 Cittel M R
32137 Cooper L C
32138 Pfruender C
32140 Meyer Alez
32141 Dewar W A
32142 Deegan L
32143 Kehoe Chas E
32144 Jones J L
32145 Pietrzak A
32146 Reinke Walt
32147 Meyer Herman
32148 Gibbons Blan
32149 Zellar Olin
32150 Bednarek Geo
32151 Orem D
32152 Comfort Glen
32153 Mason Olivia
32154 Perry Edwin
32155 Ziegler Rola
32156 Mott Maurine
32157 Hebert J E
32158 Berra Eugene
32159 Megerle Emma
32160 Mayer Valera
32161 GUSTAT CHAS
32162 Miller Henry
32163 Roberts Clar
32164 Clement J R
32165 Tooker Chas
32166 PETERSON V W
"PETE"
32167 Lang A
32168 Artecki Jos
32169 Sanderson A
32170 Allen Everit
32171 Kanary Jos C
32172 Franz Emil J
32173 Heyse Walter

32175	Hughes M L
32176	Schiefer W
32177	Vargas F
32178	Mosnier Mary
32179	Reaame Al
32180	Townley Hugh REv
32181	Timm E E
32182	Rupp Hans
32183	Butler J
32184	Thompson W W
32185	Lee's H C
32186	Manuel M
32187	Gunther L
32188	Barst J
32189	Jchnson O
32190	Hensler Art
32191	Johnson A R
32192	Mc Gurck A
32193	Dietzel C
32194	Ostrander F F
32195	Kaczor J
32196	Zehnder P J
32197	Woigdku J
32198	Bradshaw F V
32200	Chartrand M
32201	Harnden C h
32202	Whitney F T Dr
32203	Miller H
32204	Eagles; Fraternal
32205	Peil E
32206	Williams Wm
32207	Vollmer H Mrs
32208	Kowalski J J
32209	Jeffrey A
32210	Barden Margaret
32210	Barden M
32211	Lisee R R
32212	Bruno Martin Co
32212	Martin Bruno Co
32213	MC Lean H
32214	McCormack J
32215	Limberg ER Mrs
32216	Bricault FJ
32217	Leibson H
32218	Felmly F D
32219	Yule Wm A
32220	Wressell A N
32221	Baum WmS
32222	Miller F F
32223	Curtin J
32224	Dixie Villa Oil Co
32225	Rossaou E
32226	Schnettler H
32227	Dickinson Wh
32228	Parrish Art
32229	Meeks Wm
32230	Kaiser W A
32231	Tyrer M
32232	Sag American Club
32233	Huebner Sales co
32234	Schafer David
32235	Kerns Durell
32236	Pont Harry
32237	Covell C
32238	Yorks B
32239	Sirger Wm
32240	Groehn Wm
32241	Lilley C
32242	Dunhill C.Cloth Co.
32243	Field C
32244	Moon Karl
32245	Heath B
32246	Navarro J
32247	Schroeder E W
32248	Dork Art J
32249	McLaughlin D
32250	Shepherd W.
32251	Katter N
32252	Bryce O
32253	Boelter R F
32254	Richert R
32255	Schneider G J
32256	Benway J M
32257	Chicky CS Dr
32258	Sticker F
32259	Milne J L
32260	Stemler F
32261	Jastremski S
32262	Lovett JA
32263	Boxter WM
32264	Natl Biscuit Co
32265	Levo Archie
32266	Martin W J
32267	Reinke Buril
32268	Sammers B
32269	Gemmill L C
32270	Rieder F J
32271	Andrus Roy
32272	Sundstrom Dt Dr
32273	Wilhelm D
32274	Gnatkowski E C
32275	Ingram J
32276	Eschenbacher A
32277	Dieckman Henry
32278	Schoffer H
32279	O'Dell A
32280	Davis L L
32281	Miller L A
32282	Crosby F C
32283	Worden F E
32284	Gottschalk Bros Coal Company
32285	Scoles R
32286	Law Bertha E
32287	Brown S O
32288	Perkins Wm Mrs
32289	Francis A E
32290	Baker B G
32291	Fetzer C Mrs.
32292	Emerson H B
32293	Mitchell Plbg co
32294	Wiltse R F
32293	Mitchell A
32295	Burrill W
32296	Rousseau C F
32297	Nauer Leo
32298	Morrison I B
32299	
32300	Kuehn Carl
32301	Parker G
32302	Long Robert N
32303	Lawson F W
32304	Torongo F
32305	Amenno S
32306	Tryrich A
32307	Jackson C
32308	Evans J M
32309	Young G
32310	Levi Z
32311	Walker J
32312	Hartig J
32313	Alcorn A H
32314	Gilgenas A H
32315	Archangeli D E
32316	Gilles E
32317	Lewandowski L
32318	Dean J
32319	Colvin H A
32320	Bigger Futh
32321	Devaney B A
32322	Bosley E
32323	Turtin G
32324	Krull Herman
32325	Beird O
32326	Miller Ben
32327	Van Staenkiste
32328	Mcot J W
32329	Petrofsky M
32330	Folkenhagen W
32331	Hildebrandt E
32332	Consumer Power
32333	Scott F R
32334	Holmes R
32335	Fentner J R
32337	Sierek Tony
32338	Albrecht C
32339	Flack K B
32340	Giesel H
32341	Lutenske F
32342	Weiland C
32343	Czolgosz J
32344	Holt W
32345	Whitmill O
32346	Schemp A
32347	Garber J
32348	Greene W R
32349	Dominican Sisters
32350	Sheedlo M
32351	Baumann A
32352	Taschner G L
32353	Sherwin Williams Co
32354	Anderson L H
32355	Blackburn H L

32355	Blackburn H L
32356	McLearn E
32357	Maier Geo H
32358	Hood I
32360	Fischer Wm F
32361	Wallace Agency Inc.
32362	Porter C H
32361	Wallace Wm F
32363	Tuke A
32364	Sheets John
32365	Friers W.H.
32366	Cheetwood TS
32367	Manwell JA
32368	FoxJosephine C
32369	Imerman L Dr.
32370	Huffman C
32371	Carrollton Un Shl
32372	Halbig C
32373	Billmeir D Dr.
32374	Chambers P
32375	Ruthkawski M
32376	Maul Jesse
32377	Bliefield W J
32378	Schury C
32379	Wiltse E
32380	Stadden F
32381	Kuxhaus H F
32382	Kolhagen E
32383	Scott J
32384	Olson H
32385	Spannagll D.J.
32386	Gilson M
32387	Renner C O
32388	Schaeding L
32389	Welsh E
32390	Baker F
32391	Beythan C A
32392	Lynch T J
32393	Gragg E A
32395	Leorg M
32396	Hubble Julian J
32397	Beekman F
32398	Saveuegn W.F.
32399	Phone Co Testing
32400	McKenna P
32401	Arndt L E
32402	Harvey A Mrs.
32403	Misekow J
32404	Randall H
32405	Markbart W
32406	Lawn M E
32407	Nelson J A
32408	Reed's Shoe Store
32409	Zabarcki M
32410	Bouchard A
32411	Black H H
32412	Bruden L J
32413	Osborn E L Capt
32414	Ganschow Prtg Co
32415	Trier H G
32416	Hoffman W.J.
32417	Barr Robt L
32418	Martineg M
32419	Hausbeck C E
32420	Murdock E
32421	Hamd E Dr.
32422	Garinger P
32423	Maier A O.
32424	Brant D
32425	Kline M H
32426	Quicksell H
32427	Reaman N
32428	Flack M
32429	Geiger L
32430	Young E
32431	Hurst Grocery
32432	Teenier A
32433	Armstrong C W
32434	Lamson M
32435	Hoffman Wm J
32436	Hickey Arthur
32437	Mc Pharlan J C Jr
32438	Simmons P S
32439	Richardson R K
32440	Hess Robt G
32441	Linton Edw L
32442	Keeler Rosalie
32443	Bear Ed Jr
32444	Koorner A J
32445	Paradowski A
32446	Wieneke E Co
32447	Kline J S
32448m	Gilles E F
32449	Johnson G H
32450	Mitchell H W
32451	Spalding Jewlery
32452	Brix H H
32453	Heagany R J
32454	Savage K
32455	Winner Frank
32456	Bradley O
32457	Le Fleur Gertrude
32458	Novak Anthony
32459	Naess Wm L
32459	Richmond O
32460	Moss Rae
32461	Chowaniec Leon
32462	Marx A
32463	Fetting Otto
32465	Gates C E
32466	Weinberger M M
32467	Burneels Auto Sales
32468	Machul Fuel & Supply Co
32469	Mikolazyk Edw
32470	Kerns Raymond
32471	Diener G
32472	Abraham C Mrs
32473	Vets Housing Proj.
32474	Barrett Adv
32475	Bertram C
32276	Wartenberg E
32477	Petre F
32478	Bow W A
32479	Clarke Wm A
32480	Shoemaker H
32481	Detloff J C
32482	Collier J
32483	Noble V J
32484	Household Variety Stor
32485	Berlin Joe Dancing
32486	Gerger E
32487	Stubler R.H.
32488	Ferrin R.G
32489	Lutzke M
32490	Davis Kennet
32491	Wagner Paul
32492	Stork S
32493	Courtsey Bak
32494	Morgan Willa
32495	Carter A M
32496	Golson E M
32497	Fair N .
32498	Klopf A M
32499	Phone Compan Testing
32500	Appleby B G
32501	Greenfield C
32502	Young A R
32503	Quality Seal Oil Company
32504	Marcoux Art
32505	Weadock J T.
32506	Hoffman Chas
32507	Willard Chas
32508	Kraft J
32509	Flewelling
32510	Carter E
32511	Miller H G
32512	**EVENKNIT HOS**
32514	Cordy W H
32515	Schroeder F
32516	Perkins T
32517	Durham H S .
32518	Bray Dennis
32519	Frahm W A
32520	Engelke P
32521	Fassezke A S
32522	Wray O J
32523	Robertson A
32524	Benzenberg
32425	Messenger C
32526	Watrous F
32527	Mohr C
32528	Watson J W
32529	Lehr L
32530	Kennedy E
32531	Ewald Wm
32532	Genesee Flo Company

32533	Crawford W.A.
32534	Schramm C.A.
32535	Brown Art & Son
32536	Noland M.
32537	Rule Z.T.
32538	Sanda C.M.
32539	Bydges T.R.
32540	Dunnigan F.
32541	Rorke W.C.
32542	Williams J.
32543	Hickey H.F.
32544	Chuhowski C.
32545	Halton J.Sr.
32546	Sebelu A.
32547	Shrier K.
32548	Gidley A. Jr.
32549	Lyon R.
32550	Chamberlin M.
32551	Shepherd C.
32552	Dinnenger D.
32553	Baker P.
32554	Breed H.
32555	Greenwald P.
32556	Hurst B.
32557	Nieman R.
32558	Smith Geo. R.
32559	Parker E.J.
32560	Piggott G.V.
32561	THomas A.A.
32562	Collison Wm. T.
32563	P.M.R.R.
32564	Young Robt. H.
32565	Thompson R.
32566	Porterfield R
32567	Reid Mable
32568	Weber A.C.
32569	Davis V.
32570	Spears G.L.
32571	Fretz Wm C.
32572	Anderson W.
32573	Mueller E. Mrs.
32574	Mueller E. Mrs.
32575	Glasby E.W.
32576	Erpenstein A.
32577	McLeod D.W.
32578	Patts
32579	Gusber,R.
32580	Zacharias,R.
32581	Merkel,R.
32582	Uphoff,E.
32583	Kisser,E.
32584	Gamble,J.
32585	Anderson,H.
32586	Stanzel,H.
32587	Curbey,F.
32588	Schott,G.
32589	Stevenson,D.
32590	Jordan,A.,Dr.
32591	Froeber,R.
32592	Hente,H.
32593	Bailey,R.
32594	Slater,G.
32595	Schuette,E.
32596	Fellows,E.
32597	Fisher,W.
32598	Haremski,S.
32600	Ford,A.
32601	Hughe,J.
32602	Acme Block & Supply Co.
32603	Trombley,F.
32604	Hoodson,E.
32605	Wilson,H.
32607	Charlton,J.
32608	Klemm,E.
32609	Marterton,W.
32610	Bernreuter,N.
32611	Schmiere,E.
32612	hite,C.
32613	BOOK CELLAR,THE
32614	O'REILLY,W.,DR.
32615	Wallgreen,W.
32616	Mac,A.
32617	Dragula,B.
32618	Hak,E.
32619	Taylor,W.
32620	Hinds,W.
32621	Strimbeck,A.
32622	Spiekerman,A.
32623	Martin,F.
32624	Myers,A.
32625	VALLEY TARPAULIN CO.
32626	Goodman,C.
32627	Sawyer,W.
32628	Davis,A.
32629	Block,W.
32630	Bruton,M.,Dr.
32631	Hill,V.,Dr.
32632	Hutchinson,K.
32633	Sayers,E.
32634	Greenwald,H.
32635	Jensch,W.
32636	Biessel,O.
32637	Vetterle,G.
32638	SNOW,A.,DR.
32639	Gaertner,A.
32640	Catterfeld,L.
32641	Robinson,G.
32642	McLean,F.
32643	Daey,L.
32644	Bechtel,R.
32645	Adsit,L.
32646	Miller,A.
32647	Sauvie,L.,Mrs.
32648	Johnson,L.
32648	Losch,W.
32649	Knowlton,W.
32650	Sepaniak,J.
32651	Smith,F.
32652	Floeter,N.
32653	Hirsheman,R.
32654	Martin,S.
32655	Davis,B.
32656	Larhan,I.
32657	Seder,C.
32658	Schoen,R.
32659	ZILWAUKEE SCHOOL
32660	LaBelle,I.
32661	GERMANIA OF SAGINAW
32662	Budelen,L.
32663	Powell,C.
32664	UNITED SHIRT CO.
32665	Uphoff,C.
32666	Frost,E.
32667	Reidlinger,W.
32668	Krause,C.
32669	Pantak,C.
32670	Neumeyer,B.
32671	Dusek,W.
32672	JOHN HANCOCK MUTUAL LIFE INS.
32672	JOHN HANCOCK MUTUAL LIFE INS.
32673	Justin,D.
32674	Loeffler,E.
32675	Ganschow,F.
32676	Roman,J.
32677	Beeson,H.
32678	Marklevictz,A.
32679	Maash,W.
32680	Soria,R.
32681	Turek,J.,Mrs.
32682	Shaddeaw,M.
32683	Plamp,C.
32684	Ohmer,H.
32685	Billiant,S.
32686	VanOppen,N.
32687	Arch,E.
32688	Graham,W.
32688	Graham,W.
32688	Vogt,F.,Mrs.
32689	Johnson,J.
32690	GRATTAN & WILHELM
32690	WILHELM & GRATTAN
32691	Anderson,C.
32692	Behm,C.
32693	Lebsack,E.
32694	Bedner,P.
32695	Stacey,H.
32696	Ulmer,E.
32697	Meyette,P.
32698	Gaffney,L.
32770	Sny,F.
32771	Mott,C.
32772	Rogger,I.
32773	Schrens,C.
32774	Fenwick,F.
32775	Speaker,G.
32776	Lees,M.
32777	Bagnall,M.

32779	Dittmar, M.
32780	Gronda, F.
32781	Horka, A.'
32782	Pratt, N.
32783	U.S. REVENUE AGENT
32784	RYAN COAL CO.
32785	Feldman, G.
32786	Hales, T.
32787	McMaster, A.
32788	Quackenbush, R.
32789	Spadafore, P.
32790	Stelter, J.
32791	Johnson, J.
32792	Moore, J.
32793	Robbel, E.
32794	Browning, A.
32795	Pequignot, E.
32796	Gruenebery, W.
32797	Busearino, F.
32798	Hicks, A.
32798	Renwick, L.
32800	Helpap, G.
32801	WEIR POULTRY CO.
32802	GRACE'S CURTAIN LAUNDRY
32803	H & K FOOD MKT.
32804	LaMarsh, D.
32804	McGinnis, N.
32805	Terrell, W.
32806	Newman, E.
32807	Kluck, P.
32808	Bohman, Wm
32809	JAMESON PHOTO SERVICE
32810	Boltz, H.
32812	FIRST PRESBYTERIAN CHURCH
32813	Chapman, D.
32814	Cortwright, H.
32815	Miller, G.
39816	CARROLLTON HWD.
39817	Hill, C. Jr.
39818	Hazen, J.E.
39819	King, W.
39820	Michalski, S.
39821	Richards, E.
32822	Munson, A.
32823	Jones, R.
32824	Peruchette, M.
32825	Harding, E.
32826	Lockwood, G.
32827	Kreuchauf, F.
32828	Tessin, A.
32829	DePlonty, E.
32830	Brilliant, E.
32831	Wiltse, E.
32832	Mitchell, J.
32832	Olszewski, K.
32833	Day, A.
32834	Conn, D.
32834	McCready, A.
32835	Duwe, J.
32836	Lohr, O. M.D.
32837	Harper, F.
32838	Rose, F.
32839	Rupp, H.
32840	Archangeli, R.
32841	Sursau, A.
32842	Nielson, A.
32843	CENTRAL JR. HIGH SCHOOL
32844	Bagley, U.S. Dr.
32845	Losee, Robt.
32846	Giffin, B.
32847	LaFleur, J.
32848	Reese, H.
32849	Popecki, A.
32850	Winkler, E.
32851	Hicks, A. Dr.
32852	Campbell, R.
32853	Weston,R.
32854	Daenzer,E.
32855	Hardy,R
32856	Bush,R.
32857	Beatty,F.
32858	Cates Groc.
32859	Newkirk,C.
32860	Ihlenfeldt,A.
32861	Kendall,J
32862	Peter,C.
32863	HARRIS & FISCHER ORNTL IRON & WLDG
32864	Teikert,J.
32865	Goebel,F.
32866	McMullen,.M.
32867	Fein, L.
32868	Ott, J.
32869	Cross, H.
32870	Chamberlain, M.
32871	Metzger, K.
32872	Schultz, E.
32873	Allen, D.
32874	Carethers, W.
32875	Beam, E. R. Jr.
32876	Sabourin, A.
32877	Hurley, R.
32878	Zuber, J.
32879	Vallier, O.
32880	Wilder, N.
32881	Jekel, A.
32882	GERKEN, CO. THE
32883	Kelley, J.
32884	Fluetle,C.
32885	Kretschmer, O.
32886	Higgins, L.
32887	Kleinkeng, E.
32888	Crooks, P.
32889	Stevenson, V.
32890	Arndt, E.
32891	Nietzke, O.
32892	Jones, C.
32893	Chernow, J.
32894	MC Kenna, E.
32895	Yates, E.
32896	Reis, H. Dairy
32897	Baker, W.W.
32898	Lyman, L.
32900	Bugala, J.
32901	Allen, E.
32902	O'Connor, C.
32903	Pape, H.
32904	Wade, R.
32905	Packer, A.
32906	Pharis, S.
32907	Bray, C.
32908	Sperry, G.
32909	Kessel, Wm
32910	Zeitler, J.
32911	Arnold, R.
32912	Young, F.
32913	Walch, S.
32914	Muehlenbeck,Di
32915	Cole, S.
32916	Schulz, F.
32917	Berberovich, L
32917	Berberovich,T.
32918	Schmidt, M.
32919	Longo, T.
32920	Kuetten, A.
32921	Cameron, A. Dr
32922	Price, J.
32923	Affelin Groc.
32924	Waack, W.
32925	Grindahl, M.
32926	Robinson, C.
32927	Link, W.
32928	Schnetzler, L.
32929	Danielson, C.
32930	Zumer, V.
32931	Wright, H.
32932	Kellogg, L.
32933	Dukes, M.
32934	Sobel, P.
32935	Riebards, H.
32936	McAlpine, R.
32937	Felker, G.
32938	Gabrish, J.
32939	Poellet, E.
32940	Turnbull, S.
32941	Richardson, W
32942	Neiderquill,
32943	Barczak, V.
32944	Zieroff, R.
32945	Larson, J.
32946	Schempf, D.
32947	Girrback, A.
32948	Williams, A.
32949	Schafer, J.
32950	Ryan, T.
32953	Thompson, F.
32955	Kennedy, R.
32956	Yarmuth, G.

32957 Leneweaver,C.
32958 AVENUE BEAUTY SALON
32959 Denton,A.
32960 Hart,J.
32961 Yeager,B.
32962 SALVATION ARMY NURSERY
32963 KNIGHT,L.,REV.
32964 Jaski,S.
32965 Willams,J.
32966 Kirchner,T.
32967 Gunther,H.
32969 Sahn,A.
32970 Bonkowski,F.
32971 Spooner,W.
32972 Wilkins,M.
32973 Hinz,M.
32974 Kelsey,M.
32975 GOETZ & ROESER
32976 Machul,J.
32977 Fulton,E.
32979 Hunt,H.
32980 Smith,C.
32981 Zwerk,G.,Jr.
32982 Kramer,E.
32983 Reinbolt,C.
32985 Kennedy,V.
32986 Hartwell,M.
32987 Clark,J.
32988 Langham,H.
32989 Davis,M.
32990 Mercier,E.
32991 MICH.TRAILER LODGE
32992 Schaefer,M.
32993 Schmelzer,J.
32994 Patterson,R.
32995 Alpin,R.
32996 Wetzel,M.
32997 Trew,R.
32998 Berg,A.
33000 Flint,W.
33001 Streb,W.
33002 Milligan,W.
33003 Allen,C.
33004 Graham,A.
33005 Adatte,A.
33006 Railling,M.
33007 Gaertner,C.
33008 Smith,E.
33009 Seymore,A.
33010 Halm,W.
33011 Wegner,F.
33012 Gudritz,F.
33013 Pringle,A.
33014 Robbins,D.
33015 Koehn,H.
33016 Martindale,L.
33017 Gutierrez,J.
33018 Koehn,G.
33019 Ette,H.
33020 LaDrorka,J.

33024 Towner,R.
33025 Schneider,I.
33026 Joyce,M.
33027 Gillette,C.
33028 Standard,M.
33029 Andreotti,G.
33030 Ronay,F.
33031 McLaughlin,M.
33032 HOME FOR THE AGED
33033 Seagan,E.
33034 McPhee,D.
33035 DIXIE FISH MKT.
33036 Baase,H.
33037 Morrison,J.
33038 Ryle,M.
33039 Sanderson,S.
33040 McNish,G.
33041 Holst,H.
33042 Berg,H.,Jr.
33043 EVANS FUNERAL HOME
33044 Harris,I.
33045 Jese,W.
33046 Wascher,R.
33047 Brown,P.
33048 Coash,P.
33049 Peck,C.
33051 Frueh,C.
33052 MICHIGAN UPHOLSTERING CO.
33053 Wing,F.
33054 Schroeder,C.
33055 Malloch,B.
33056 Mollock,G.
33057 Osborne,P.
33058 Frutchey,J.
33059 Wells,F.
33060 Reis,J.
33061 Herzog,H.
33062 Schmeck,W.
33063 Owen,S.
33064 Roberts,B.
33065 Collison,J.
33066 McAnany,B.
33067 Butler,M.,Dr.
33068 Herrick,R.
33069 Schluckbier,J.
33070 Meibeger,C.
33071 Mooney,F.
33072 Garza,M.
33073 Schwager,H.
33074 Thomas,R.
33075 Parth,H.
33076 Beck,A.
33077 ESTHER BEAUTY SHOP
33078 Hildebrandt,H.
33079 Baudow,A.
33080 Paterson,R.
33081 Price,R.
33082 Wood,N.,Mrs.
33083 Hickson,F.
33084 Ball,S.
33085 Warner,L.

33086 Schroeder,W.
33087 Woodrow,T.
33088 Kessel,O.
33089 Marriott,C.
33090 Zesterselt,W.
33091 Seide,S.
33092 Godard,E.
33093 Robinson,A.
33094 Lang,T.
33095 Strobel,H.
33096 Sturtz,H.
33097 Bugby,R.
33098 Gartner,W.
33100 Achatz,A.
33101 Snelling,F.
33102 Tyson,R.
33103 Johnson,H.
33104 Dinse,H.
33105 Pettis,N.
33106 Dallhapf,H.
33107 McLeod,S.
33108 Hover,P.
33109 VERSATILE PLASTER CO.
33110 Connelly,W.
33112 Paul,W.
33113 Winners,G.
33114 Farmer,D.
33115 Booker,L.
33116 Rush,I.,Rev.
33118 Goold,C.
33119 Calabrese,G.
33120 Mason,F.
33121 SAGINAW EXCHANG
33122 McIntyre,G.
33123 Budzinski,S.
33124 State,H.
33125 Shear,K.
33126 Whaley,P.
33127 Bickel,O.
33128 Josinske,W.
33129 O'Dell,C.
33130 Micka,D.
33132 Schulz,H.
33133 Schafer,G.
33134 Pacholke,E.
33135 Lenihan,M.
33136 Owen,A.
33137 WAGONER,L.,REV.
33138 Taylor,C.
33139 Laprich,M.
33140 Donnelly,A.
33141 SPOTLESS DRY CLEANERS
33142 Smith,W.
33143 Feldman,J.
33144 Rachuth,F.
33145 Tafoya,E.
33146 Stone,E.
33147 StPierre,L.
33148 Epple,R.
33149 Keinath,L.
33150 Ronan,B.

33151 Spear & Zoeller
33152 Temple,A.
33153 Yarger,L.
33154 Nash,C.
33155 Shustock,S.
33156 Graves,R.
33157 Firchaw,H.
33158 Priebe,E.
33159 Jendryck,A.
33160 Smith,A.
33161 Blakeley,M.
33162 Hover,L.
33163 Hill,R.
33164 Suppes,H.
33165 Hurst,G.
33166 Lynett,J.
33167 Labuda,H.
33168 Kordys,J.
33169 Mueller,W.
33170 Forbes,R.
33171 Krohn,F.
33172 Schrader,G.
33173 Morris,B.
33174 McCray,S.
33175 Polzin,A.
33176 Lange,B.
33177 Neimeyer,F.
33177 Wells,H.
33178 Westley,E.
33179 Martindale,P.
33180 Smith,F.
33182 Nizinski,J.
33183 Johnson,L.
33184 Malenfant,R.
33185 Rizer,G.
33186 Thornton,G.
33187 Turner,M.
33188 Morgan,S.
33189 Davidson,J.
33190 Langdon,D.
33191 Agredano,M.
33192 Ciesglak,M.
33193 Sawyers,C.
33194 Melzo,T.
33195 Carr,R.
33197 Woolever,E.
33198 Keeler,R.
33200 Bratum,J.
33201 Donavan,W.
33202 Sohn,M.
33203 Kissane,C.
33204 Enos,G.
33205 Krohn,W.
33206 Gamon,A.
33207 Modolo,J.
33208 Schultz,J.
33209 Hoffman,W.
33210 Schallhorn,E.
33211 Bloomfield,H.
33212 Daniels,R.
33213 Pohlman,C.
33214 MODEL BKRY NO 1
33215 Gibson,H.
33216 DuBaya,V.
33217 Schultz Bros.
33218 Weinsheimer,J.
33219 Leveranz,A.
33220 Hansel,C.
33221 May,A.
33222 Steinhilber,J.
33223 Miller,E.
33224 Tarrant,D.
33225 Demers,M.
33226 Tampa,F.
33227 Tasior,J.
33228 Wood,D.
33229 Beck,W.
33230 King,A.
33231 WILSON GARBAGE SERVICE
33232 SAGINAW PATTERN MFG.
33233 MANWELL,H.,DR.
33234 Hillman,G.
33235 Gilbert,M.
33236 CADY,F.,DR.
33237 Brown,R.
33238 Tarrant,W.
33239 Lietow,F.
33240 Winterstein,R.
33241 Baxter,G.
33242 Lewis,R.
33243 Schultz,L.
33244 Martin,W.
33245 Easton,C.
33246 Stein,H.,Jr.
33247 Gaudreau,I.
33248 Devers,W.
33249 Falco,A.
33250 Taylor,E.
33251 Platko,M.
33252 Baumler,M.
33254 Quinlan,R.
33255 Jones,T.
33256 Smith,C.
33257 Porath,A.
33258 Schultz,O.
33259 Sonner,W.
33260 McDonald,D.
33261 Wyscpot,W.
33263 Hall,J.
33264 Rushlow,M.
33266 ADVANCO LABORTORIES
33268 Kiefy,C.
33269 Purmort,G.
33270 Nelson,D.
33271 Brown,R.
33272 Dettenthaler,F.
33273 Burns,H.
33274 Hartman,P.
33275 UNIVERSAL COLLECTION & ADJUSTMENT AGCY.
33276 Thomson,M.
33277 Kwaiser,H.
33278 Weinberg,S.
33279 Scharich,J.
33280 McKnight,W.
33281 FERRIS BROS.
33282 Rigela,J.
33283 Bowman,C.
33284 Alexander,D.
33285 Spindler,O.
33286 Horgask,C.
33287 Dickhousen,
33288 Daver,C.
33289 Altman,G.
33290 Slawinski,J.
33291 Wruck,O.
33292 Otto,E
33293 Goschke,E.
33294 Krueger,F.
33295 Koons,C.
33296 Polkinghorn
33297 Kowalewski,
33298 Johnson,A.
33000 Flint,W.
33301 Wiechmann,A.
33302 Poppeck,F.
33303 Clements,F.
33304 Clark,R.
33305 Seaman,V.
33306 Shinkel,B.
33307 Baugaio,A.
33308 Rondo,L.
33309 Friend,C.
33310 Dankert,E.
33311 Doberstine,
33312 Williams,W.
33313 Schneuker,
33314 Helwes,E.
33315 Ahrens,T.
33316 Lepczyk,S.
33317 Childs,C.
33318 Smith,D.
33319 Rapin,C.
33320 Dickson,F.
33321 WASHINGTON GARAGE
33222 Kleinfeld,
33323 Davis,M.
33324 Pappas,N.
33325 Zacharias,
33326 Swift,J.
33327 Wilson,B.
33328 Brown,R.
33329 Fraleigh,J.
33330 Remington,
33331 Mosher,D.
33332 Westover,C.
33333 Calloway,J.
33334 Scheall,J.
33335 Aker,C.
33336 Trahan,L.
33337 Teater,C.
33338 Purkis,A.
33339 Remington,
33340 Pendell,W.
33341 Heenan,C.
33342 Irish,E.
33343 Miller,H.
33344 Kniebbe,F.
33345 Johnson,R.
33346 Schoenheit,

33347	Crannell, H.,Jr.
33348	Heim, W.
33349	Kurecka, H.
33350	Collier, A.
33351	ALLEN, D.,DR.
33352	Stapleton, J.
33353	Baunwart, C.
33354	Snelenberger,E.
33355	Fex,W.
33356	Periard, L.,Jr.
33357	Hickey,S.
33358	Seleski, L.
33359	Robinson, C.
33360	Rotter, J.
33361	Schwinck, J.
33362	Scherping, C.
33363	Minnin, R.
33364	Giffin, W.
33365	COED BTY SHOP
33366	Merris, J.
33367	Bastian,M.
33368	Reed, T.
33369	Sanderson, H.
33370	Hughes, M.,R.N.
33371	Klein, H.
33372	Tenkin, L.
33373	Sherman, H.
33374	Rabe, A.,R.N.
33375	Halm, H.
33376	Crewley, F.
33377	Cramer, Clayior
33378	Wilts, May
33379	Johnson, T.E.Mrs.
33380	Bruch,R.A.
33381	Kaufield, Louis
33382	Meyers, G.G.
33383	Leitch, H.P.Mrs.
33384	Enszer, E.A.
33385	Goold, W.Sr.
33386	Gunther, H.
33387	Gemeinbardt, O.
33388	Peters, L.
33389	Bortle, S.C.
33390	Goodman, A.J.
33391	JUNIOR MISS SHOP
33392	Fiet, A.
33393	Ham, U.
33394	McDonald
33395	Koehler, F.A.
33396	Muehlenbeck, A.
33397	Jeffers, Horace E.Mrs.
33398	Whipple, A.L.
33400	Deno, Chas.
33401	Bierlein, E.J.
33402	Butzin, D.Jr.
33403	Holbert, O.R.
33404	Evon, Edw.
33405	Karczewski, F.
33406	LaFayette, L.F.
33407	Lilas,Belle
33408	Nikolai,H.
33409	Voget, A.T.
33410	Wynes, G.C.
33411	Burton C.B. Ice Cream
33412	Rackel, C.
33413	Van Lien, F.A.
33414	Blanchet, H.J.
33415	Bishop, P.
33416	Raquett,Ted.
33417	Dailey, M.
33418	Frey,E.
33419	Wiehner, A.G.
33420	Jazweak, F.
33421	Groman, L.
33422	McKeller, Wm
33423	Taylor, Wm
33424	Dimijohn, C.
33425	Wilkinson, R.S.
33426	Gulliver, L.
33427	Barckholtz, N.
33428	Konecry, T.
33429	Bethune, M.
33430	Roberts, R.W.
33431	Busch, F.J.Dr.
33432	Burnett, Chas
33433	Fry,Chas,
33434	Maul,Charlotte
33435	Bowler, T.
33436	ART CREDIT CARPET SERV.
33437	Woolever, J.C.
33439	Comley, E.
33440	Meyer, A.
33441	Frity, W.
33442	Dauer, C.
33443	Gudrigt, J.
33444	Poitras, J.
33445	Stansbury, E.
33446	Mueblerbeck, F.
33447	Dannemiller, Wm
33448	Breunan, R.S.
33450	Skopek, S.
33451	Asbeck, R.
33452	Mullen,H.
33453	MAC JOSEPH'S BTY SHOP
33454	Schwartzkopf, D.
33455	Shetler, C.
33456	Kelley, Sardy
33457	Ilgen R.W.
33458	Kuster, H.S.
33459	Rayn, R. M.D.
33460	Cummins, R.
33461	Wallace, H.
33462	Kemerer, W.S.
33463	Aspin, E.
33464	Brieske, C.
33465	Sebalfcke, H.
33466	Searles, J.
33467	Rose, J.
33468	Frisch, E.A
33469	Allington, H.J.
33470	Rau, E.P.
33471	Tillock, Wm
33472	Hoerner, Geo,
33473	Ide, A.E.
33474	Kerns, F.H.Jr.
33475	Jank, P.
33476	Kristalyn,
33477	Carrol, J.
33478	Ryan, Anna E.
33479	Martin, E.
33480	Crane, J.M.
33481	Knight's Mkt.
33482	Conklin, Wm
33433	Denton, C.
33484	Currin, F?
33485	Elsemore, N.
33486	Evoy, K.
33487	Holt, N.
33488	DeLuxe Dry Cleaners
33489	Schroeder, A.F.
33490	Anderson, A.
33491	Slusarski, D.
33492	McGlaughlin
33493	Vollmer, A.
33494	Schindehette, F.
33495	Denison, L.M.
33496	Hillman, C.R.
33497	Reese,R.W.Mrs.
33498	Meff, M. Mrs.
33500	Petersen, C.E.
33501	Valley Quett
33502	Thompson, L.M.
33502	Thompson, L.M.
33503	Strouse, H.
33504	Donnelly, W.
33505	Scrode, C.
33506	Byer, A.
33507	Inman,F.
33508	Robeisor, A.
33509	Nuerminger, A.
33510	Castanon, J.
33511	HOLLAND FURANCE
33512	Lavinge, E.P.
33513	Weiss, L.H.
33514	Newville, H.
33515	Billmeier, C.J.
33517	Bagley, J.S.DR.
33518	Brown, L.E.
33519	Chesher, J.W.
33520	Sullivan Sale Company
33522	COFFEE CUP LUNCH
33523	Shoebridge, J.
33524	Wagner, G.R.
33525	Bronson, H.L.
33526	Stark, E.K.
33527	Fox, W.H.
33528	Wolfgram, Wm.
33529	Barrera, P.
33530	McGlone, J.
33531	Topham, H.
33532	Mertz, H.
33533	HOFFMAN TIRE CO.

33534	Piacente, S.
33535	Berg, A.
33536	White, C.
33537	Eisenhour, M.
33538	Williams, E.
33539	Ferguson, G.
33540	Street, O.
33541	SKYCRAFT HOBBIES
33542	VERNORS GINGER ALE
33543	McCloud, O.
33544	Schriefer, T.
33545	Brooks, F.
33546	Ruthig, E.
33547	Hembling, F.'
33548	Schroetke, C.
33549	Maxwell, E.
33550	Link, A.
33551	Paszkiewicx, F.
33552	Beckler, C.
33553	Jantzi, G.
33554	Schroeder, T.
33555	Reed, G.
33556	Schroeder, H.
33557	Burzyck, D.
33558	Cunningham,P.
33559	Talbot, G.
33560	Bennett, L.
33561	Thomas, F.
33562	Glynn, J.
33563	Hughes, W.
33564	Gabor, M.
33565	Daignault, E.
33566	Schneider, J.
33567	Seitz, H.
33568	Denner, J.
33569	Gurney, A.
33570	Hankin, M. T.
33571	Robbenmolt, F.
33572	Rind, S.
33573	Winston, W.
33574	SHERRIFF-GOSLIN ROOFING
33575	Quigley, J.
33576	BORM AUTO COLLISION SERVICE
33577	Braun, E.
33578	Welsdy, J.
33579	Fair, C.
33581	Miles, E.
33582	Card, A.
33583	Luplow, G.
33584	Cummings, W.
33585	Janson, A.
33586	Parker, I.
33587	Durman, D.,Dr.
33588	Shook, N
33589	Miner, F.
33590	Stoddard, K.
33591	Hoyt, Wm
33592	Denno, L.
33593	Butzin, A. Sr.
33594	Dice, A.
33595	Butzin, L.
33596	Schrems, Edw.
33597	Zissler, F.
33598	Schuette, Edw.
33601	Hartman, W.J.
33602	Wilters, F.H.
33603	Thomas, R.A.
33604	Cooper, Chas
33605	Irish, F.G.
33606	LaBuda, W. Mrs.
33607	Hurst, R.
33608	Gelinas, J.
33609	Hess, J.
33610	Cameron, A. Dr.
33611	AMER NEWS CO. THE
33612	Imniti, T.
33613	Maczej, A.
33614	Sabow, A.
33615	Feige, E.I.
33616	Zacharias, L.
33617	Markham, J.E.
33618	Revard, J.A.
33619	LeFebvre, L.
33620	Rowe, G.
33621	ORRIS, F.R. & E.C. DR.
33623	Webb,J.E.
33624	Thornton, M.
33625	Nagel, Wm.
33626	Freyre, Jos
33627	Leser, Jack
33628	Whitman, R.
33629	Miller, Edw.
33630	Fritz, R.D.
33631	GARBER-BUICK
33632	Karls, Wm.
33633	Konieczka, W.J.
33634	Smokoska, L.
33635	Adsitt, J.F.
33636	Flewelling, F.
33637	Wueston, J.
33638	Pollard, M.
33639	Heavenrich, M.P.
33640	Sharpstein, G.
33641	Siems, E.H.
33642	Landers, E.
33643	Graebner, C.
3364	Cherry, J.A.
33646	Rose, J.
33647	Fischer, C.
33648	Whaley, Edw.
33649	Kouts, W.H.
33650	Allen, G. Jr.
33651	Smith, C.
33652	Brady, G.J.
33653	Miller, J.R.
33654	Ginster, WM.G.
33655	Hunsberger, E.M.
33656	Gushen, W.R.
33657	Meidenquill, M.
33658	Hundshamer, W.
33659	Ridga, R.
33660	McGau, C.
33661	Weiss, E.
33662	Smith, E.
33663	Gilbride, H.
33664	Sonefeld, R.
33665	Ostler, J.
33666	Gregory, F.T.
33667	Simon, B.G.
33668	Lokinski, J.
33669	Engelke, Wm.
33670	Laing, N.O.
33671	Dilts, C.
33672	Sramkoski, L.
33673	Dobbs, M.K.
33674	Stultz, Van E
33675	Ruppel, D
33676	Klock, H.
33678	Sterling, Rut
33679	Johnson, Grac
33680	Burgess, H.
33681	Ingram, H.
33682	Mikoliczeak,
33683	Hartl, H.
33684	Kraatz, Dorot
33685	Cortopassi, V
33686	Charlton, F.C
33687	Wilkionson,H.
33688	Trybulski, J.
33689	Wolf, O.W.
33689	Hobart Dayton Scale
33689	Wolf,O.H.
33690	Reiss, A.
33691	Schlicht, E.
33692	Inglis, M
33693	Smokoska, F.
33694	Paxson, W.L.
33695	Blenkhorn, S.
33696	SOUTH SIDE APPLIANCE
33698	White, J.K.
33700	Parker, T.Mrs
33701	Mortimore, J.
33702	Holly, A.E.
33703	Conelly, Geo.
33704	Highshaw, B.
33705	Geese, T.
33706	Thiel, H.A.
33707	Kapplinger, C
33708	Young,W.
33709	Mandelstamm,
33710	Fetting, Wm
33711	Colonial Flow Shop
33712	Jennings, J.E
33713	Cox, Jas
33715	Pretzer, Paul
33716	James, Vera E
33717	Wolfinger, L.
33718	Dewhirst, L.M
33719	Wade, Chas S.
33720	Rae, J.
33721	Harper, R.
33722	Clark, Rex

33723 Kerr, Edw
33724 Barlow, Mary
33725 Sheldon, Wm
33726 Moore, Ray
33727 Archambault, C.
33728 Gudritz, Wan
33729 Hensel, F.
33730 Schoepke, J.
33730 Rapin, E.A.
33731 GARBER-PONTAIC AUTO
33732 Moeller, J.
33733 Jordan L.A. Dr.
33734 Carmechael, Wm
33735 Young, E.R.
33736 Cooper, P.J.
33737 McWhorter, Wm
33738 Stork, R. J.
33739 Golden, F.V.
33740 King, R.
33741 Beutel, N. J.
33741 Boitel, C. Mrs.
33742 Mahoney, L.
33743 Smith, O.L.
33744 Smith, T.R.
33745 Brennan, A.S.
33746 Warner, P.W.Mrs.
33747 McPhilimy, R.J.
33748 Simpson, H.
33749 O'Toole, M.
33750 Konowles, D.
33751 WOMAN'S SHOP
33752 Russell, F. W.
33753 Jacques, F.E.
33754 Stine, L.
33755 JEFFERSON AVE
METHODIST CHURCH
33756 Walker, R.
33757 Nichols, H.
33758 Karl, Edw.
33759 Mattson, R.W.
33760 Neuhaus, F.
33761 Turner, G.B.
33762 Sparks, W.
33763 Bouchard, E.E.
33764 Finlay, A. Jr.
33766 Finkbeiner, E.
33767 Schramke, Geo.
33768 Bauer, N.
33769 Lodge, A.R.
33770 Kull, J.P.
33772 Sorgatz, F.H.
33773 HARPER METHOD
BTY SHOP
33774 Henshau, N.P.
33775 White, M.
33776 Rankin, L.W.
33777 Williams, L.
33778 Spencer, H.L.
33779 Terrian, A.J.
33780 Dreffs, A.
33781 McGee Finlay
33782 Donovan, E.E.
33783 Osterlund, C.
33784 Ursuy, L.
33785 Horzewski, R.J.
33786 Scharffe, G.
33787 Rowe, D.
33788 Hill, F.E.
33789 Maul, D.
33790 Krupka, R.
33791 Beck, G.H.
33792 Cline, E.M.
33793 Hard, Ira
33794 Thompson, R.
33795 Smith, A.
33796 Herbirn, Geo.
33797 Balcom, M.L.
33798 Marx, M.W.
33800 Sullivan, Wm A.
33801 Boyd, Leo J.
33802 Huff, J.A.
33803 Roth, Chas
33804 Gensiver, F.W.Jr.
33805 Pressler, C.E.
33806 Kreuchauf, Wm
33807 Kennedy, C.
33808 Hausbeck, H.J.
33809 Johnson, Annie
33810 Smith, Wm E.
33812 Bourbina, H.
33813 Hall, H.R.
33814 Salvner, A.J.
33815 Liddle, B.N.
33816 Penoyer, A.S.
33817 Geyer, E.C.
33818 Raupp, Maude
33819 Eimers, G.W.
33820 Weinberg, L.G.
33821 CITY PHYSICIAN
33822 Hackstadt, P.H.
33823 Rupprecht, C.
33824 Tullis, D.
33825 Roth, E.E.
33836 Lewis, M.F.
33827 Link, F. Mrs.
33828 Westwood, J.E.
33829 Walker, W.J.
33830 Shafley, John Mrs.
33831 Dollhopf, V.J.
33832 Hamlin, R.
33833 Robinson, G.A.
33834 Dent, H.
33835 Roeser, Fred Mrs.
33836 Abbott, E.
33837 Dirker, H.W.
33838 Burtch, R.M.
33839 Thomas, Jane
33840 McInerney, J.
33841 Hebeler, R.
33842 Somers, F. B.
33842 Miller's Meat Mkt.
33844 Cresswell, H.A.
33845 Gleason, T.J.
33846 Stewart, Dora
33847 Rosa, E.
33848 Schultz, Otto
33849 Frawley, M.
33850 Beythan, H.W.
33851 Boudow Edw. A.
& Son
33852 Jefferson Apt.
Co.
33852 Hall, J.L.
33853 Black, J.W.
33854 Spiess, H.
33855 Danhoff, H.
33856 Miller, M.J.
33857 Dyer, T.
33858 Meyer, V.O.
33859 Babechenko, N.
33860 Demongey, A.F.
33861 Hill, C.C.
33862 Gilbago, J.
33863 Berbylos, A.
33864 Harrigan, L.W.
33865 Kucas, Stanley
Rev.
33866 O'Reilly, T.J.
33868 Gremel, A.R.
33869 Walters, L.H.
33871 Rousseau, L.A.
33872 Fredericksen, A.
33873 Riedel, W.F.
33874 Campau, A.
33875 Winners, R.
33876 Ruble, Walter
33877 SAGINAW MOTOR
TRUCK SERVICE
33878 Sparks, L.E.
33879 Zdrojkowski, S.
33880 Sirich, H.F.
33881 Asman, A.
33882 Bartley, Wm
33883 Bennett, C.
33884 Bishop, A.T.
33885 Allen, Laura
33886 Bouchey, L.J.
33887 Brown, H.
33888 Waters, W.E.
33889 Eckhardt, H.
33890 Rbenicke, J.
33891 Gensever, F.W.
33892 Oeder, J.
33893 Reider, C.
33894 Tullis, Geo.
33895 Yockey, A.
33896 Singleton, C.
33897 Meyer, A.
33898 Thurlow, J.A.
33900 Fuller, E.H.
33901 Green, I.E.
33902 Foote, H.
33903 Smigiel, Leo.
33904 Brown, H.F.
33905 Ahlgrim, C.Groc
33906 Bruessow, H.A.
33907 Show, F.M.
33908 Loubert, W.
33909 Gehrls, F.T.

33910	Smith, H.K.
33911	Spiekerman, U.
33912	Eggers, R.
33913	Domino, Edw
33914	Koehler, Edw
33915	Cherry, S.
33916	Zahnow, M.J.
33917	Crummer, J.E.
33918	Miller, A.
33919	Chamberlain,O.D.
33920	Brewer, Geo.
33921	Keller. H.L.
33923	Spence, M.J. Jr.
33924	Maier, F.
33925	Kersheske, C.A.
33926	Dietz, C.F.
33927	Witajewski, C.
33928	Rushlow, L.A.'
33929	Kruske, Paul S.
33930	Hubbard, M.E.
33931	Dork, C.
33932	Caulfield, M.
33933	Hall, A.C.
33924	Pfua, L.
33935	Johnson, L.R.
33936	Glanzer, H.G.
33937	Seib, F.R.
33938	Montague, R. Jr.
33939	Scherping, D.L.
33940	Didier, R.H. Rev.
33941	Frost, J.D.
33942	Robertson, J.
33943	Schmidt, W.
33944	Karpicke, H.H.
33945	Anderson, M.
33946	Klein, J. Jr.
33947	Henry, A.
33948	Devine, C.H.
33949	Jazwiak, Geo.
33950	Brandt, C.
33951	Hynes, E.
33952	Gary, J.W.
33953	Overy, Mae
33954	Schroeder, H.R.
33955	Burns, J.
33956	Roenicke, E.
33957	Poorman, Wm
33958	Meeker, Oral
33959	Buddy Shop
33960	Page, G.H.
33961	Warnemuende, A.
33962	Killen, T. Mrs.
33963	Jones, C.E.
33964	Ewald, A.C.
33965	Wilber, C.R.
33966	Mooney, Ella
33967	Moon, C.E.
33968	Severance, V.E.
33969	Levinsohn, A.S.
33970	Abbey, W.J.
33971	Lippert, A.
33972	Francis, G.W.
33973	Tussey, W.J.
33974	Beckmann, F.
33975	Wreggelsworth, C.
33976	Sienko, L.
33977	Buckley, J.
33978	Wilcox, E.J.
33979	Gunther, F.E.
33980	Dueve, C.H.
33981	Fishpool, O.A.
33982	Dupont, E.I.Nemours Powder Co.
33983	Kalel's Dept. Store
33984	Dewey, H.
33985	Snyder, Betty
33986	Anderson, C.D.
33987	Avery, I.
33988	Pincombe, R.E.
33989	Serrin, A.
33990	Cole, F.H.
33991	Ackerman, G.L. Dr.
33992	Gookin, M.
33993	Cole, Geo. E.
33994	Jackson, G.
33995	Stahlmacker, J.
33996	Theisen, F.
33997	Wilson, G.E.
33997	Redinbo, H.M.
33998	Tohias, R.
34000	Grover, R.
34001	Greenberg, J.M.
34002	Horn, J.
34003	Beyersdorf, E.
34004	Bosch, H.J.
34005	Carl, Edw C.
34006	Crisman, E.
34007	Schuett, W.C.
34008	Wagner, C.
34009	Riggs, C.
34010	McInerney, C.
34011	Green Mill Nite Club
34012	Jones, Dorothy
34013	Frappert, A.
34014	Mack, Dora
34015	Engle, A.
34016	Johann, J.
34018	Delavan, F.
34019	Sowulewski, E.
34020	Clay, Fred
34021	Calkins, J.L.
34022	Gauthier, L.
34023	Mayer, K.D.
34024	Hildebrant, E.R.
34025	Yancer, F.B.
34026	Elliott, L.
34027	Arnold, E.A.
34028	Rigg, W.
34029	Klenke, A.
34030	Langhorne, E.
34031	Duane Standard Service
34033	Christie, B.
34034	Pilkington, A.
34036	Leppien, C.
34037	Parshall, A.
34038	Koehn, W.
34039	Scherping, A
34040	Crocker, H.
34041	Barnard.Real
34042	Boch, H.H.
34043	Patterson, H
34044	Moose Bowlin Alley
34045	Gottschalk,
34046	Eischer, W.G
34047	Fiebig, F.
34048	Caldwell, D.
34049	Nichols, F.
34050.	Levy, Jack
34051	Rittman Wast Mat
34052	Houlihan, F.
34053	Hoebbel, W.A
34054	Maas, O.H.
34055	Oakes, N.W.
34056	Ritter, J.A.
34057	Smith, D.
34058	Longworth, E
34059	Thomas, R.
34060	MICHIGAN TRAVEL AGENC
34061	Keene, G.R.A
34061	Cicinelli,P. Atty
34062	Likam, C.F.
34063	Thune, C.
34064	Pribbernow,
34065	Chalenko, J.
34066	Dater, S.
34067	Kaczmarek, A
34068	Hodgins, R.
34069	Chapman, H.
34070	Schroeder, R
34071	Morgan, R.
34072	Long, J.J.
34073	Jones, H.
34074	Price, J.
34075	Bieri, G. Jr
34076	Stark, I.G.
34077	LaBelle, D.E
34078	Cabello, R.
34079	Ysberg, H.E.
34080	Atwater, L.
34081	Johnson, Wm.
34082	Davis, S.J.
34083	Wilkin, F.
34084	Bryant, L.
34085	Wood, Guy
34086	Dise, Mary
34087	Nolan, M.
34088	Dando, F. Jr
34089	Werth, C.
34090	Schell, E.
34091	Burns, Pat
34092	Kunitzer, Ed
34093	Wise, Maggie
34094	Ruby, D.

34095	Griffin, S.
34096	Schneider, Wm Sr.
34097	Hall, B.E.
34098	Brush, C.
34100	Grenell, R.E.
34101	Holloway, M.
34102	Pickelman, N.
34103	The Mar Allen Shop
34104	Zander, P.
34104	Gen Theatre
34105	Evon, M.
34106	Dean, C.
34107	Rux, C.
34108	Miller, E.
34109	Landrie, L.
34110	Evans, Geo. Rev.
34111	Nowaczyk, V.
34113	Bentley, M.
34114	Uptown Hat Shoppe
34115	Powell, S.
34116	Jamrog, M.V.
34117	Campbell, A.
34118	Ferguson, W.G.
34119	Rodgers, C.
34120	Thayer, G.B.
34121	Ingraham, J.F.
34122	Morgrette, L.J.
34123	Benthien, R.C.
34124	Chuck's Used Furniture
34125	McEwen, Wm
34126	Blodgett, Geo.
34127	Flewelling, F.
34128	Tilden, A.
3	Holnagel, F.
34130	Barror, J.L.
34131	Faler Drug
34132	Foss, Lena
34133	Beyer, M.
34134	Schneider, L.
34135	Ratliff, H.
34136	Richman Clothes
34137	Hammerschmidt, E.
34138	Dangel, F.J.
34139	Shafer, H.
34140	Raymond, E.
34141	Maddison, E.
34142	Sperling, M.
34143	Merrill, H.C.Dr.
34144	Zessin, H.W.
34145	Symons Bros & Co.
34146	Spangler, J.
34147	Daly, E.
34148	Appler, H.
34149	Faist, C.J.
34150	Hayes, R.V.
34151	Magnard, L.
34152	Worden, M.
34153	Card, H.
34154	Snyder, M.H.
34155	Franz, V.
34156	Hutchison, W.J.
34157	Miller, Geo.
34158	Gray, R.
34159	Moran, W.L.
34160	Old Fellows Star Lodge
34162	Newson, T.
34163	Shovan, L.
34164	Bourdow Furniture & Electrical Appliances
34165	Howard, G.
34166	Nagy, J.
34167	Cockerill, T.C.
34168	Stribling, L.
34169	Van Conett, H.
34170	Eckert, C.
34171	J & E Furniture Co.
34172	LaRoss Shoes
34173	Gorney, H.
34174	Harvey, T.J.
34175	DeShone, L.
34176	Peters, F.E.
34177	Dragulo, J.
34178	Doepker, N.
34179	Schultz, J.A.
34180	McCollum, J.
34181	Menter, D.
34182	Ruppel, D. Jr.
34183	Triantafillow, E.
34184	Bourcier, J.'
34185	O'Toole, O.
34186	Burden, Geo.
34187	Izzo, E.
34188	Tibbits, W.
34189	Wright, W. Mrs.
34190	Schmiege, L.M.
34191	Schauman, E.V.
34192	Rifenbury, H.
34193	Riedel, H.F.
34195	Herling, E.
34196	Bernecker, F.J.
34197	Husband, W.J.
34198	Koblinzke, T.M.
34201	LaMar Bty Shop
34202	Lee, A.H.
34203	Harvie, J.E.Dr.
34204	Schmidt, M.
34205	Jones, E.F.
34206	Miller, W.F.
34207	Wasco, T.
34208	Graham, R.
34209	Sutton, J.
34210	Sandow, A.
34211	Koehler, E.H.
34212	Rogers, L.
34213	Baker, J.A.
34213	Pletscher, C.
34214	Bartel, G.J.
34215	Duford, F.X.
34217	Hobbs, W.H.
34218	Schnell, E.M.
34219	Heinrich, G.
34220	Scheib, L.
34221	Wilkinson, E.E.
34222	Valley Coin Mch. Co.
34223	Holmes, R.E.
34224	Richards, I.
34225	LaMore, H.G.
34226	Arndt, O.
34227	Dye, P.B.
34228	Bury, A.L.
34229	Simon, S.
34230	Warnemuende, F.
34231	Wilson Realty
34232	Wade, W.E.
34233	Parker, T.
34234	Hachthanner, E.
34235	Thompson, D.C.
34236	Pendell, F.L.
34237	Yarger, R.
34238	Astbury, A.
34239	Zumer, F.
34240	Mesack, L.F.
34241	Livingston, F.
34242	Rock, H.J.
34243	Schroeder, W.J.
34244	Cramton, A.
34245	Zauel, R.
34246	Foley, Ann
34247	Ideal Bty Shop
34248	Troge, F.
34249	Glick, C.M.
34250	Wieloud, E. Mrs
34251	Jacobs, A. Mrs.
34252	Suhr, M.
34253	Wilkinson, G.
34254	Valley City Oil Co.
34255	Hay, J.S.
34256	Pendell, A.C.
34257	Stahly, E.H.Dr.
34258	Grunow, E.E.
34259	Hellman, B.
34260	Campau, F. Jr.
34261	Carlisle, F.W.
34262	Dobias, J.
34263	Quinlan, A.E.
34264	Holcomb, F.
34265	Stanulis, E.
34266	Vogue Bty Shop
34267	Miner, A.
34268	Ure, A.
34269	Bowerman, A.
34270	Catizone, A.
34271	Bender, H.
34272	Audas, S.
34273	Pierson, L.D.
34274	MacGowan, A.
34276	Graebner, H.
34277	Westrom, E.A.
34278	Speckhard, O.
34279	Leaman, R.J.
34280	Parry, V.A.
34281	Helmkamp, H.Dr.

34282	Techentien, C.
34283	JOHNSON MAYTAG CO.
34284	Juskialas, L.
34285	Busaid, F.H.
34286	Hacker, Wm. J.
34287	Hoffman's Drug Store
34288	Schroeder, A.C.
34289	Schoonover, A.D.
34290	LaMore, Wm
34291	Sommers, J.
34292	Krause, P.
34293	Trautman, H.
34294	Carroll, M.
34295	Albach, D.
34296	Franciscan Fathers
34297	Peterson, C.H.
34298	Miner, G.F.Mrs.
34300	Sawyers, C.E.
34301	Van Voorhees, A.
34303	DeVeaux, Wm.
34304	Thompson, F.A.
34305	Carr, H.
34306	Salvner, O.
34307	Kiley, A.H.
34308	Greko, E.A.
34309	White, G.
34310	Culver, D.C.
34311	Rork, W.R.
34312	Stanko, E.
34313	Murphy, J.P.Jr.
34314	Compau, Wm. J.
34315	Price, C.R.
34316	Lehan, J.M.
34317	Kenny, John
34318	Langschwager, F.D.
34319	Mendel, S.
34320	Mosteller, W.A.
34321	Hansen, W.H.
34322	U.S.POST OFFICE - INSP.
34322	POSTMASTER OFFICE
34323	Eurich, W.
34324	Diffin, M.
34325	Thompson, H.
34326	Panko, J.
34327	Arcangeli, D.
34328	Rohloff, H.J.
34329	Zoellner, O.
34330	Elliott, W.
34331	Motor Wheel & Axle Service
34332	Bossman, F.
34333	Kreuchauf, H.
34334	Slater, L.
34335	Trump, L.
34336	Burba, Ann
34337	Gold Mirror Beauty Salon
34338	Yates, J.L.
34339	Peele, R.
34340	Schulte, J.
34341	McManus, C.
34342	Toledo Scales Co.
34343	Cosendai Cleaners
34344	Rogers, F.T.
34345	Neumann, Edw.
34346	Salbenblatt, B.
34347	Pustelnik, M.
34348	Reimers, F.
34349	Arnsabek, E.
34350	Tyler, B.
34351	Murphy & O'Hara
34352	Levinge, J.
34353	Miller, C.
34354	Light, Chas.
34355	Popp, G.
34356	Hiser, A.
34357	Thorsby, F.E.
34358	Sivak, D.
34359	Amberger, R.H.
34360	Frey, F.
34361	North Side Realty Co.
34363	Olsen, O.C. Dr.
34364	Kollhagen, H.
34365	Roberge, M.
34366	Meyer, F.J.
34367	Mueller, A.J.
34368	Lyle, R.C.
34369	Reid, A.A.
34370	Stenroos, J.
34371	Model Foundry
34372	Gossel, W.F.
34373	Fuller Brush Co.
34374	Graham, F.S.
34375	Wiltsie, F.
34375	Wiltsie, F.
34376	Kreuzberger, A.J.
34377	Bendein, H.C.
34378	Mantell, S.
34379	Kohlhepp, H.R.
34380	Nichols, C.H.
34381	Bain, A.
34382	Samson, E.M.
34383	Kleekamp, L.
34384	Fuentes Manuel
34385	Tiddar, J.
34386	Scott, O.
34387	Bair, W.E.
34388	Bartlett, W.
34389	Romaine, H.C.
34390	Campbell, A.
34392	Bruce, C.
34393	Davis, J.V.
34394	Kenny, M
34395	Borowicz, L.
34396	LaFond, N.
34397	Baum, M.B.
34398	Guy, Ray
34401	PURE OIL SERV.
34402	Flynn, Geo.
34403	Warnemuendi, K.
34404	Adams, H.
34405	Lyvere, M.
34406	Creamline Dai
34410	General Motor Steering Gear
34422	Garbey, A.W.
34423	Musolf, J.
34425	Lewis, R.P.
34430	Sairine, R.
34438	MANUFACTURES LIFE INS. CO.
34440	Boy Scout Hdq
34441	Ardern, F.
34442	Arden Floral
34444	Diocese Sag. Chanc. Office
34445	Fitzpatrich, Rev. Office
34446	Phelps, R.E.
34447	Mitchell, H.
34449	Boy Scout Hdq
34450	Sag. Paint Co
34451	Amer.Red Cros Hdqrs.
34459	Sag. Paint Co
34461	Mich. Nat'l B
34470	Howard Ind. I
34472	W.K.N.W.Stati
34474	Wiltse, E.
34475	Steep, M.J.
34476	Doozan, F
34477	Lanphear, A.F
34478	McNab, D.
34479	Howard Ind. I
34480	Miller, A.C.
34481	Sag. Products Corp.
34488	Tomlinson, J.
34489	Jurek, Wm
34491	Koehler, Bros Iron Wks.
34493	Ostiophati H
34495	Walsh, J.
34496	Swift Body & Equipment Co.
34498	Reitter, M.
34500	Hertz, E.G.
34501	Neverman, F.
34502	Hanson Sheet Metal Co.
34503	Musolf, C.
34504	Wujkowskim J.
34505	Kitsch, A.
34506	Kerridge, L.
34507	Loiselle, H.L
34508	Dodge, H.
34509	Heaton's Whol sale Meals Se
34510	Kretzing, C.E
34511	Green Lab.
34512	Schieffwohl,
34513	Stevens, B.C.
34514	Turner, A.
34515	Tunney, B.
34516	McParlan, T.

PLEASE USE THESE PAGES FOR NEW PHONE NUMBERS

43101 PIERCE PUBLISHING CO.

43101 CROSS CHECK DIRECTORY

34517	Kronenberger,O.
34518	Taylor,W.
34519	Lovejoy,H.
34519	Wheeler,K.
34520	Pugh,E.
34521	ROBINS & CREED C.P.A.
34522	DOMINICAN SISTER
34523	Blower,H.
34524	Wolpert,O.
34525	Horsinger,J.
34526	Loeffler,A.
34527	Ide,N.
34528	Warenuende,M.
34529	Scherzer,W.
34520	Zietz,A.
34531	COUNTY ROAD COMMISSIONER'S OFC.
34532	Staples,L.
34533	Hummel,O.
34534	Wilson,M.
34535	Blukway,S.
34536	Brown,G.
34537	Micks,L.
34538	Metevia,N.
34539	Cleary,B.
34540	Shovar,A.
34541	B.C.SCHULZ INS.AGENCY
34542	Roffels,C.
34543	McLandress,J.
34544	Troup,W.
34545	Bachman,J.
34546	Wilson,I.
34547	Simpson,G.
34548	Lockyer,L.
34549	Lehmann,A.
34550	Minnis,G.
34551	COUNTY ROAD COMMISSIONERS GARAGE
34552	Hearin,R.
34553	BELL TEL.OFFICE
34554	Yokuty,J.
34555	Crannell,H.
34556	Riebschleger,P.
34557	Heidlke,R.
34558	Schmiegel,J.
34559	Lorenz,C.
34560	Catterfeld,F.
34561	ROSE LAWN MEMORIAL GARDENS
34562	Bourdow,J.
34563	DIXIE CURTAIN LAUNDRY
34564	Brenske,J.
34565	Olson,M.
34566	Telmos,J.
34567	DeGroat,B.
34568	Gardner,W.
34569	Tarrant,A.
34570	Gray,G.
34571	Humphrey,R.
34572	Jennings,H.
34573	Means,R.,Jr.
34574	Hudson,M.
34575	Barachkov,M.
34576	Fink,L.
34577	Krueger,C.
34578	Lafayette,M.
34579	Garrecht,F.
34580	Kleaver,C.
34581	PULAPART CORP
34582	Tomlinson,G.
34583	Shaffer,J.
34584	Kinville,A.
34585	Teachout,W.
34586	Murray,A.
34587	Perrot,E.
34588	Reau,A.
34589	Spiekerman,J.
34590	Henning,A.
34591	Martin,C.
34592	Tallman,E.
34593	Benton,H.
34594	Gabriel,L.
34595	Schiesswohl,E.
34596	Dunham,E.
34597	Zeigler,P.
34598	Taylor,B.
34600	Bauman,A.
34600	Bauman,A.
34601	Fassezke,E.
34602	SAG.CO.COUNCIL VET'S AFFAIRS
34603	WILLIAMS GULF SERVICE
34604	Baines,K.
34605	Groll,G.
34606	Morris,N.
34607	Dudewicz,I.
34608	Sehlagetai,P.
34609	Young,F.
34610	Colbeck,E.
34611	L.STRABLE LUMBER CO.
34612	OVERALL CLEANERS
34613	Williams,A.
34614	CROSS TOWN GARAGE
34615	PENN MUTUAL LIFE INS. CO.
34616	Roth,E.
34617	Godwin,G.,Jr.
34618	Penney,H.
34619	Karbowski,M.
34621	Hansen,W.,Groc.
34622	Eastwood,G.
34623	Egerer,J.
34624	Hicks,R.
34625	Robb,R.
34626	Busch,T.
34627	Breiter,A.
34628	Smith,H.
34629	Phelps,B.
34630	Galarno,A.
34631	Nicks,Club
34632	Gray,R.
34634	Brandt,O.
34635	Jarrarel,L.
34636	Nixon,L.
34637	Holahan,M.
34638	Chamberlin,E.
34639	Butterfield,C.
34640	Ostrowski,F.
34641	Harris,E.
34642	Galinski,W.
34643	Humbert,A.
34644	Hitzeman,E.
34645	Schuett,J.
34646	Serr,C.
34647	LaFleur,E.
34648	James,V.
34649	Flentje,M.
34650	Jean,C.
34651	Brill,A.
34652	Chamberlain,J.
34653	Bruns,E.
34654	Perry,A.
34655	Vassow,E.
34656	Dagon,W.
34657	McCormick,A.
34658	Bedford,W.
34659	Forster,G.
34660	Kurdinger,C.
34661	EXCELLENT OUTDOOR ADV.
34662	Meyers,L.
34663	McMann,K.
34664	SAG.WELDING SUPPLY
34665	Goodell,B.
34667	Humpert,H.
34668	Mueller,L.
34669	Anderson,A.
34670	Rogers,T.
34671	Nowacki,H.
34672	Boyse,J.
34673	Faulkner,V.
34675	Trask,N.
34676	Lilliestierna,C.
34677	Leppien,F.Sr.
34678	Korkus,J.
34679	Williams,L.
34680	Lagolo,J.
34681	Cox,J.
34682	Crampton,W.
34683	Vargas,M.
34684	Douglas,J.
34685	Hatch,D.
34686	Turek,R.
34687	Heilman,W.
34688	Wilson,G.
34689	Horton,B.
34690	Ball,N.
34691	McKinnon,W.
34692	COLOMBE BEAUTY SHOP

34693	Feahr,W.
34694	Metiva,P.
34695	Allen,R.
34696	Koehn,E.
34697	Backney,J.
34698	Spiekerman,O.
34700	Harrington,C.
34701	Bourbonnais,C.
34702	Lovay,D.
34703	Sagar,B..
34704	Murphy,F.
34705	Miller,A.
34706	Frye,J.
34707	Plambeck,C.
34708	Ehmcke,O.
34709	Dall,C.
34710	Reppuhn,D.
34711	Godberger,M.,Dr.
34712	McDonald,H.
34713	Slade,C.
34714	Milne,G.
34715	Hutson,H.
34716	Fessler,L.
34717	Kele,F.
34718	Beyer,E.
34719	Kapitan,C.
34720	Thon,H.
34731	Vanderpoorten,S.
34722	SAG.BEVERAGE DISTRIBUTORS
34723	Page,G.
34724	Mauro,B.
34725	Stamm,T.
34726	Lorenzo,J.
34727	Miller,C.,Rev.
34728	Savage,H.
34729	Donohue,T.
34730	Brainerd,E.
34731	Fisher,G.
34732	NEW & MEISTER COAL
34733	Beebe,W.
34734	Davidson,W.
34735	Smith,T.
34736	Rousseau,J.
34737	Johnson,E.
34738	Leo,T.
34739	Podvin,D.
34740	Pendell,F.
34741	Elsia,E.
34742	O'Polka,E.
34743	Hansen,H.
34744	Newhass,C.
34745	Reynolds,R.
34746	Chisholm,S.
34747	Holmgren,P.
34748	White,B.
34749	Mendell,L.
34750	Reetz,L.
34751	Yoeman,A.
34752	Dooley,W.
34753	Berg,D.
34754	Spencer,H.,Rev.
34755	Johnson & Nickson
34756	Fischer,A.
34757	Hudson,J.
34758	Odrobina,A.
34759	Wolff,H.
34761	Williams Sales Co.
34762	Crawford,F.
34763	Brown,V.
34765	Volway,H.
34767	Dolfi,A.
34768	Rock,J.
34769	Hanley,E.
34770	Johnson,C.
34771	Beatty,M.
34772	BEACH BODY SHOP
34773	Cox,W.
34774	Henry,P.
34775	Reinke,J.
34776	Walton,J.
34777	Reinke,J.
34778	Hatch,R.
34779	Duffett,E.
34780	Kitsch,P.
34781	Kwaiser,R.
34783	Malicoat,V.
34784	Detzler,A.
34785	Gutowski,R.
34786	Rhule,E.
34787	Spring,T.
34788	Vaughn,F.
34789	MICH.BEAN COUNCIL
34790	Hoefling,P.
34791	Obuchowski,H.
34792	Besaw,R.
34793	Murphy,M.
34794	Hunt,R.
34795	Clarke,C.
34796	Braun,H.
34797	Pabst,C.
34798	Peterson,P.
34800	Armbruster,A.
34801	Holleman,J.
34802	Beardslee,D.
34803	VENDING MACHINES
34804	Gilmore,D.
34805	Harris,P.
34806	Zimmerman,T.
34807	Darland,D.
34808	Dutcher,W.
34809	Osborne,B.
34810	Witkowski,S.
34811	Schuknecht,E.
34812	FIRST METHODIST CHURCH
34813	Baillie,T.
34815	Hoff,H.
34816	Davis,M.
34817	Haiderer,R.
34818	LeRoux,J.
34819	Schultz,L.
34820	LaFond,F.
34821	ROBINS & CR
34822	GARBER BUICK
34823	Newas,C.
34824	Haup,R.
34825	Price,L.
34826	Waack,E.
34828	Fredrickson,
34829	Goodboo,G.
34830	Bretchtelsb O.A.
34831	Schroeder,E.
34832	Nowak,A.
34833	Freer,E.
34834	REGENT CLOT
34835	Prenzler,W.
34836	Jones,D.
34837	Provost,F.
34838	Kramer,G.
34839	Perry,J.
34840	Schaberg,J.
34841	Wolpert,R.
34842	Bamberg,C.
34843	Sommerfield,
34844	Peters,D.
34845	Miller,G.
3484[illegible]	Williams,E.
34848	McCullough,
34849	Haenlein,E.
34850	Kuznicki,J.
34851	Weeden,E.
34852	Sullivan,E.
34853	Smith,J.
34854	Acker,E.
34855	Behm,H.
34856	Knox,B.
34857	Zilmer,G.
34858	Marbry,J.
34859	Wagar,W.
34860	Estep,K.
34861	Burtch,G.
34862	Clark,F.
34863	Czymbor,L.
34864	Laeding,L.
34865	Decator,B.
34866	Boughner,L.
34867	DeGroat,E.
34868	Baldys,S.
34869	Pfander,J.
34870	Lenk,G.
34871	AMERICAN RE CROSS VOL.S
34872	Murr,W.
34873	Levi,G.
34874	Walters,A.
34875	Grainger,R.
34876	Rooker,I.
34877	Dubrulle,A.
34878	Lawler,M.
34879	Murphy,D.
34880	Kolb,F.
34881	AZEK RECREA
34882	Stanton,I.
34883	Barb,C.

34884	Abram,I.
34885	Brossard,M.
34886	Sawyer,B.
34887	Proctor,E.
34888	Utley,L.
34889	Wachowiak,A.
34890	Ronk,V.
34892	Estrada,J.
34893	Hunt,E.
34894	Smith,A.
34895	Silva,E.
34896	Runge,F.
34897	Zak,J.
34898	Manor,J.
34900	Hawk,C.
34901	Gorski,G.
34902	Davy,J.
34903	Wood,S.
34904	Williams,R.
34905	Dulecka,H.
34906	Miller,J.
34907	Stahl,G.
34908	Perry,J.
34909	Scott,S.
34910	Duve,O.
34911	PEERLESS REFINING CO.
34912	Mason,J.
34913	Ferrian,M.
34914	Zimmerman,N.
34915	Close,F.
34916	O'Leary,J.
34917	Dobbs,M.
34918	Sieggreen,H.
34919	Krawczak,F.
34920	Thomas,S.
34921	Bushey,A.
34922	Schultz,H.
34923	Righter,R.
34924	LaLonde,D.
34925	Tilk,G.
34926	Winterstien,C.
34927	Zietz,F.
34928	Johnson,J.
34929	Keir,B.
34930	Greenberg,I.
34931	Geth,O.
34932	Beechler,J.
34933	Mahnke,H.
34934	Schirmer,A.
34935	Braman,R.
34936	Oehring,M.
34937	Stebbins,G.
34939	Wilber,D.
34940	Cousineau,T.
34941	Mauro,J.
34942	Molda,H.
34943	Kennedy,W.
34944	Wade,G.
34945	Knights,W.
34946	Kaviszewski,W.
34947	Johnson,J.
34948	Bowles,G.
34949	Almy,W.
34950	Kessel,H.
34951	Kren,J.
34952	Harris,J.
34953	Slancik,G.
34954	Oczepek,F.
34955	McGurer,L.
34956	Puszykowski,A.
34957	Post,T.
34958	Hannon,J.
34959	Moore,J.
34960	Findlay,F.
34961	Kirn,E.
34962	Hecko,P.
34963	Bailey,J.
34964	Sonnenberg,R.
34965	Brand,R.
34966	Gorski,S.
34968	Wright,J.
34969	Baybeck,B.
34970	Loibl,L.
34971	QUALITY SEAL OIL CO.
34972	Purdy,V.
34973	Nettleton,R.
34974	ENGEL DRY CLEANERS
34975	McFall,D.
34976	Klippert,J.
34977	Zirsler,F.
34978	Oszust,L.
34979	Holliday,E.
34980	McLean,L.
34981	King,C.
34982	Sims,T.
34983	Postal,R.
34984	STATE BEAUTY SHOP
34985	Richardson,T.
34986	Whitney,H.
34987	Retzloff,H.
34988	Lynes,B.
34989	Luzenske,T.
34990	Nickolai,J.
34991	Flores,R.
34992	Brown,C.
34993	Scott,C.
34994	Hammel,A.
34995	Phillips,J.
34996	Thompson,D.
34997	Hinte,E.
34998	Jeffreys,L.
35000	Morlick,W.
35001	Schott,B.
35002	Wick,C.
35003	Karaba,M.
35004	Warner,S.
35005	PARENTI BEAUTY SHOP
35006	Richardson,A.
35007	Watson,R.
35008	Lambie,M.
35009	Clark,W.
35010	Vondette,W.
35011	Guttridge,W.
35012	Stingle,R.
35013	Mowbray,C.
35014	Gardner,G.
35015	Wallace,J.
35016	Severance,H.
35017	Reynolds,R.
35018	Halfka,L.
35020	Kelley,D.
35021	Kutzback,A.
35022	Makrianis,T.
35023	Slodowski,L.
35024	Zabelski,V.
35025	Hamilton,K.
35026	Dulski,C.
35027	Moffett,R.
35028	Werkema,H.
35029	Beyer,G.
35030	Gregory,G.
35031	Oates,Z.
35032	Hamilton,I.
35033	Thomas,E.
35034	DOCTORS BUSINESS BUREAU
35035	Frey,K.
35036	Gauldman,H.
35037	Hulgrave,A.
35038	Sechase,C.
35039	Kane,E.
35040	Dowis,H.
35041	Franz,H.
35042	Dubuisson,H.
35043	Reinke,L.
35044	Sargent,H.
35045	Times,C.
35046	Parks,C.
35047	Schuler,H.
35048	Bouchey,J.
35049	Frank,C.
35050	SWAN ICE CREAM
35051	Borden,D.
35052	Schmitt,R.
35053	Kuschnereit,F.
35054	Killmer Machine & Electric
35055	Miller,E.
35056	Manning,J.
35057	MacDonald,W.
35058	Schwartzly,J.
35059	Wasmiller,W.
35060	Gill,A.
35061	Foss,D.
35062	Owens,M.
35063	TERRYS GARAGE
35064	Johnson,C.
35065	Auer,E.
35066	Allen,L.
35067	Henderson,H.
35068	Fuller,J.
35070	Barron,R.
35071	Bond,L.
35072	Skoog,T.,Dr.
35073	Klapper,H.W.

35074	Sanford,J.
35075	Breternitz,G.
35076	Pioswski,F.
35077	Ciolek,J.
35079	Brechtelsbauer,V.
35080	Dettloff,B.
35081	Allen,O.
35082	Brown,L.
35083	MODEL BAKERY #2
35084	Loder,E.
35085	Dilley,H.
35086	Pomerantz,J.
35087	Schnautz,J.
35089	Gainey,H.
35090	Neuschafer,J.
35091	DALYS BAR
35092	Borowiez,F.
35093	Ewald,R.
35094	Reid,H.
35095	Mleczek,O.
35096	LEATH & CO.FURN.
35097	Penn,T.
35098	Lewis,V.
35100	Nichols,H.
35101	Myers,I.
35102	Boyd,G.
35103	Smith,L.
35104	Vuin,J.
35105	Lindszuhn,W.
35106	Green,P.
35107	Haggerty,K.
35108	Lowrey,J.
35109	Demniak,W.
35110	Paquette,J.
35111	Terrian,L.
35112	George,E.
35113	Meney,W.
35114	Bujouves Shoe & Hat Shop
35115	Koeppen,G.
35116	Kelley,G.
35117	Metiva,E.
35118	Puffpaff,O.
35119	Schleimer,W. & Sons
35120	Warren,T.
35121	Wise,W.
35122	Struthers,T.
35123	Trew,D.
35124	Koepp,L.
35125	GENERAL OIL CO.
35126	Preston,R.
35127	Gempel,W.
35128	Murphy,J.
35129	Klopf,A.
35130	Crane,W.
35131	Hayden,B.,Dr.
35132	Stemler,F.
35133	Langree,N.
35134	Burbank,J.
35135	McCutcheon,H.
35136	Chrisman,G.
35137	Cosendae,A.
35138	Schmidt,A.
35139	Towns,R.
35140	Meyer,D.
35141	HURON PORTLAND CEMENT CO.
35142	Johnson,W.
35143	Myers,B.
35144	Stork,M.
35145	Talik,J.,Jr.
35146	Clark,J.
35147	LaDrigue,A.
35148	Bremer,F.
35149	Siminski,V.
35150	Burchley,F.
35151	Wurtzel,F.
35152	Wilcox,E.
35153	Hundshamer,W.
35154	Dubuisson,H.
35155	Brown,R.
35156	Schotz,W.
35157	Sawosko,S.
35158	BALDWIN REST FOR CONVALESCENTS
35159	Smith,F.

This space reserved for new numbers

3-5160	Gibson, A. M.
3-5161	King, R. W.
3-5162	BURNS IMPLEMENT CO.
3-5163	Smith, M. L.
3-5164	Zwerk, O.
3-5165	Demore, F.
3-5166	Chisholm, E. T.
3-5167	Kynast, R. W.
3-5168	Helwer, G.
3-5169	Caister, M. W.
3-5170	HARVIE, L. C. Dr.
3-5171	BRENSKE, W. J. PLUMBING & HEATING
3-5172	Walz, G.
3-5173	Ryder, A.
3-5174	Schmidt, J.
3-5175	Miller, Mary
3-5176	Adler, J. C.
3-5177	Mason, V.
3-5178	Bauer, F., Jr.
3-5179	Fleischmann, E. W.
3-5180	Todd, G. E.
3-5181	KAZMERSKI, B., GROC.
3-5182	Lubahn, W. C.
3-5183	ITTNER FURN. STORE
3-5184	Beuthin, R.
3-5185	Lurie, R.
3-5186	Forbes, A. E.
3-5187	Scott, G.
3-5188	PULASKI, P., GROC.
3-5189	La Mont, C.
3-5190	Gregory, W. W.
3-5191	Dustin, F.
3-5192	KROGER GROCERY CO.
3-5193	Baumgartner, F. W.
3-5194	Patter, G.
3-5195	La Fleur, A.
3-5196	Winterstein, C.
3-5198	Hillier, M.
3-5200	Schoon, K. W.
3-5201	Nowaczyk, W.
3-5202	Nowaczyk, W.
3-5203	Spatz, B.
3-5204	Rivera, P.
3-5205	Whiting, J.
3-5206	Kaiser, J.
3-5207	Ugartechea, M.
3-5208	Banks, J.
3-5210	Riefe, R.
3-5211	J & L BILLIARDS
3-5212	Broihier, F.
3-5213	FRANK'S FRIENDLY SERVICE
3-5214	ERBISCH, W., HARDWARE
3-5215	Thomas, R. G.
3-5216	Hart, B.
3-5217	Davis, S.
3-5218	Finger, O.
3-5219	Moffat, H.
3-5220	SARGENT, D.V., Dr.
3-5221	Rice
3-5222	Bradford, O.
3-5223	Eggers, O. K.
3-5224	Milne, Ned
3-5225	Hathaway, C. W.
3-5226	Davis, A.
3-5227	Honsinger, R.
3-5229	Rydel, J.
3-5230	Schotts, A.
3-5231	ROYAL THEATRE
3-5232	Sonsmith, B.
3-5233	Siaiamtow, C.
3-5234	Butzin, W.
3-5235	Roggmann, C.
3-5236	Shumack, L.
3-5237	Hoot, L. E.
3-5238	Staib, R.
3-5239	Hasso. A. W.
3-5240	Noonan, A.
3-5241	Ostrander, C.
3-5242	Perry, L. A.
3-5243	Grover, J. L.
3-5244	Rounds, E. G.
3-5245	Hahn, M.
3-5246	Kehr, V.
3-5247	Galonska, W.
3-5249	Rodriges, S.
3-5250	Achmeller, A.
3-5251	DYKMAN, H.A., Dr.
3-5252	Orr, A. W.
3-5253	Meridith, M.
3-5254	Brennan, B. C.
3-5255	Evert, E.
3-5256	Solomon, F.
3-5257	Galbraith, E.B.
3-5258	Frisch, P. C.
3-5259	Tripple, J.
3-5260	Fortin, E. J.
3-5261	Fobear, C. J.
3-5262	Nichols, R.
3-5263	Cravers, M.
3-5264	Lord, G. C.
3-5265	Turbin, Frank
3-5267	Haynes, W.
3-5268	Kulow, M.
3-5270	Plambeck, F.C.
3-5271	Franklin, K.W.
3-5272	QUIK AIRCRAFT SERVICE
3-5273	TRIM E. ROOFERS
3-5275	Clayton, L. A.
3-5276	Huegel, W. H.
3-5277	Mueller, J.
3-5278	Stammer, H.
3-5279	Magoon, O.A.
3-5280	Spero, D.
3-5281	Lund, F.
3-5282	DeShone, B.
3-5283	Schuch, J. H.
3-5284	Richert, C.
3-5285	Hayes, F. C.
3-5286	Ostrowicki, S.
3-5287	Leanetts, L.
3-5288	Falls, B.
3-5289	Weaver, F. A.
3-5290	Taub, C. Jr.
3-5292	Sprunger, E.
3-5293	Mitsor, M.
3-5296	Schumbacker, A.B.
3-5297	Soyker, B.
3-5298	Pohlmann, H.
3-5300	Radley, C.
3-5301	Krebs, W. O.
3-5302	Wolkensdorfer, W.
3-5303	Parks, C.
3-5304	Marshall, A.
3-5305	Gaertner, T. C.
3-5306	Knoll, J.
3-5307	BERT'S SANDWICH SHOP
3-5309	Thompson, C. J.
3-5310	Brogan, A.
3-5311	MAJIC CARPET CLEANING COMPANY
3-5312	Berg, J. H.
3-5313	Schmepf, J. H.
3-5314	Bluhm, M.
3-5315	Colpean, H. J.
3-5316	Merrill, C. E.
3-5317	Steinert, H.
3-5318	Gaertner, A. J.
3-5319	Weisheim, A.
3-5320	Gilson, I. T.
3-5321	Macey, J.
3-5322	Karas, J.
3-5324	Weinecke, E. O.
3-5325	Albro, J.
3-5326	Anklam, C. E.
3-5327	Garror, J. W.
3-5328	Tarachas, J.
3-5329	Schuler, G.
3-5330	Fick, C.
3-5331	Allen, N.
3-5332	Bender, M. B.
3-5333	Reimus, A.
3-5334	Leach, K.
3-5335	PRUDENTIAL INS. CO.
3-5336	Wheaton, C.
3-5337	Burr, M. H.
3-5338	Ward, Geo. Jr.
3-5339	Miner, F.
3-5340	Sizick, J. G.
3-5341	Shampine, C.
3-5342	Fritz, V.
3-5343	Nickle, A.
3-5344	Wulff, K. R.
3-5345	Vilinski, E. G.
3-5346	Robinson, D. W.
3-5347	Huebner, M.
3-5348	Herzberger, P.
3-5349	Doran, L. J.
3-5350	Klosinski, S.
3-5351	WALLY DRUG COMPANY
3-5352	Smith, John C., Jr.

3-5353	Kerns, W.
3-5354	Bain, J.
3-5355	Hoffman, W. R.
3-5356	Smith, G. C.
3-5357	Kelly, E. J.
3-5358	Marr, G. E.
3-5361	Carter, C. R.
3-5362	Meyer, W.
3-5363	Lescelius, T. J.
3-5364	Rogalski, M.
3-5365	Baumgartner, C. E.
3-5366	Cody, M.
3-5367	Rieger, G.
3-5368	Hillert, E.
3-5369	Mercer, H.
3-5370	Sturtz, M.
3-5371	RAILWAY EXPRESS GARAGE
3-5372	SCHRAMKE, A. E. PLUMBING
3-5374	Miner, C. R.
3-5375	Dee, Sam
3-5376	Brooks, R.
3-5377	Palmer, G. H.
3-5378	Frank, C. W.
3-5379	Bouchey, J.
3-5380	Wenzel, P.
3-5381	Bloss, M. F.
	LaKomy, S.
3-5382	Whilford, V. O.
3-5383	Miller, V. L.
3-5384	Brown, J.
3-5385	Orr, J.
3-5386	Korbein, O.
3-5387	Hareliman, M.
3-5388	Domino, A.
3-5389	Meeker, M. A.
3-5390	Musser, K.
3-5391	FAY'S STYLE SHOP
3-5392	DOROTHEA'S BEAUTY SHOP
3-5393	Erlenbeck, E.
3-5394	Phillips, Z.
3-5395	Zaytsow, J.
3-5396	Dubrulle, R.
3-5397	Frank, A.
3-5398	Andrews, J.
3-5401	Kennedy, J.
3-5402	Drake, E.
3-5403	Johnson, S.
3-5404	FARM BUREAU
3-5405	FARM BUREAU
3-5406	Datte, A.
3-5411	MICH. HOSPITAL SERVICE
3-5411	MICH. HOSPITAL SERVICE
3-5412	MICH. HOSPITAL SERVICE
3-5414	BENNETT & RICHTER
3-5415	BENNETT & RICHTER
3-5416	SAGINAW MILITARY DISTRICT
3-5419	NATIONAL BURR
3-5420	Sieroslowski, E.
3-5421	PERSONAL & COMMERCIAL SERV.
3-5422	PERSONAL & COMMERCIAL SERV.
3-5423	Short, Wm. H., Sr.
3-5424	Smith, W. L.
3-5425	Stahl, R. W.
3-5426	Christie, J. V.
3-5427	SAGINAW VALLEY REST HOME
3-5428	Pinkney, H.
3-5429	Herzberg, J.
3-5430	HACKETT AUTO SALES COMPANY
3-5432	Bennett, W.
3-5433	Antle, R. G.
3-5434	Bassow, E.
3-5435	Hughes, Lee
3-5436	Eisenreich
3-5437	Clark, T.
3-5439	HACKETT AUTO SALES COMPANY
3-5441	Case, W. L.
3-5442	Case, W. L.
3-5443	Spiekeman, C.
3-5444	Cox, Leo
3-5445	Leese, A.
3-5446	Buse, A.
3-5457	HENRY ELECTRIC
3-5458	HENRY ELECTRIC
3-5459	TEAMSTERS & CHAUF. UNION LOCAL 486
3-5460	CHAPMAN'S FURN.
3-5461	WILCOX-RICH DIV.
3-5462	WILCOX-RICH DIV.
3-5463	WILCOX-RICH DIV.
3-5464	WILCOX-RICH DIV.
3-5465	WILCOX-RICH DIV.
3-5466	WILCOX-RICH DIV.
3-5467	ARGOTT SALES CO.
3-5468	ARGOTT SALES CO.
3-5469	CHAPMAN'S FURN.
3-5470	Barlow, W. O.
3-5471	DARIN ARMSTRONG GEN. CONTRACTOR
3-5473	DARIN ARMSTRONG GEN. CONTRACTOR
3-5473	Shipley, E. E.
3-5474	Gembarowski, Jos.
3-5475	Alward, C.
3-5476	Thompson, R. W.
3-5477	DR.'S BUSINESS BUR.
3-5480	Pelbier, R.
3-5481	POTTER ST. DEPOT
3-5488	SAGINAW DISPLAY SERVICE
3-5489	Gronowski, M. W.
3-5491	Van Burschoten
3-5491	Beuschoten, M.
3-5491	Van Beuschoten, D.
3-5492	Van Beuschoten
3-5493	Browne, H.
3-5494	Bullinger, R.
3-5495	Garrett, R.
3-5496	Morgan, C.
3-5497	Lombre, J.
3-5498	Weirauch, G.
3-5500	Wallace, C.
3-5501	Masker, J. F.
3-5502	Schmidt, A. E.
3-5503	Knapp, W. J.
3-5504	Swanton, S. L.
3-5505	Sovine, G. B.
3-5506	Kimble, V. W.
3-5507	Luplow, H.
3-5508	Black, Wallace, C.
3-5509	Marker, A.
3-5511	Coppens, R.
3-5512	Baumer, R.
3-5513	Williams, J. H.
3-5514	ROBINETTE SHOP
3-5515	Mardor, A. F.
3-5516	Aldrich, E.
3-5517	Hamilton, E.
3-5518	Sheldon, D.
3-5519	SAGINAW FLOOR COVERING
3-5520	Frank, J.
3-5521	WICKES BROS.
3-5522	Geer, L.
3-5523	Ledtke, F.
3-5524	White, J. P.
3-5525	Freeman, L. M.
3-5526	Bricker, A.
3-5527	Schark, H
3-5528	Silhavy, J.
3-5529	Newvine, W.
3-5530	Dietrich, L.
3-5532	Cicalo, L. J.
3-5533	Harvey, G.
3-5534	Brink, F. W.
3-5535	Packard, R.
3-5536	Kuschinsky, H. G.
3-5537	Denney, S. A.
3-5538	Hargather, J.
3-5539	Morrison, W. J.
3-5540	Furait, A.
3-5541	Baker, F.
3-5542	Kuzbiel, J.
3-5543	Davis, P. Y.
3-5544	Kruske, C. V.
3-5545	Salle, J.
3-5546	Beach, A. F.
3-5547	Stammers, M.
3-5548	Martindale, R.
3-5549	Gaertner, A.
3-5550	Vollmart, J. F.
3-5551	Boehein, J. F.

3-5552	Webbs, Jas.
3-5553	Rowe, C. A.
3-5554	Schroeder, T. R.
3-5555	Ulicki, E. W.
3-5556	Passman, E.
3-5557	KENT'S GARAGE
3-5558	Frantom, M. J.
3-5559	Kozak, A.
3-5560	Fitzgerald, A.
3-5561	HEFT UPHOLSTERING
3-5562	LaDronka, S.
3-5563	Shimmin, F. E.
3-5564	GOES SEED & EQUIP.
3-5565	Reinke, K.
3-5566	Reinhardt, E.
3-5567	Haller, R.
3-5568	Thompson, E.
3-5569	Statler, F. R.
3-5570	Farmer, J. H.
3-5571	Waugh, J. H.
3-5572	Hilderbrant, J.
3-5573	ELDRED UPHOLSTERING
3-5574	NORTHEASTERN PHOTO PRODUCTION COMPANY
3-5575	Leibl, J.
3-5576	Billinger, R.
3-5577	Bauer, C.
3-5579	Schultz, J.
3-5580	Koebke, W.
3-5581	Gorney, J.
3-5582	Maguire, Lena
3-5583	Norton, J. B.
3-5584	Solomon, D.
3-5585	Higgins, W.
3-5586	Mertz, I.
3-5587	Wilson, D.
3-5588	LaFray, C.
3-5589	Hayden, C. R.
3-5590	Nieman, K.
3-5591	Twarozynski, V.
3-5592	Slasinski, B.
3-5593	Stadniken, V.
3-5594	Everett, B. H.
3-5595	Misekow, N. J.
3-5596	Diem, D. T.
3-5597	Leichner, A.
3-5600	Patrick, W.
3-5601	Rifkin, S.
3-5602	McClure, E. G.
3-5603	Weiker, F. G.
3-5604	Light, N. G.
3-5605	Lenich, A. F.
3-5606	Schultz, W. F.
3-5607	Robinson, H.
3-5608	Miceli, C.
3-5609	Shreve, V. M.
3-5611	CLARK HARDWARE
3-5612	Walsh, J. C.
3-5613	Lawrence, Wm. N.
3-5614	Riley, D.
3-5615	Coates, M.
3-5616	Singer, F.
3-5617	Martin, Clare G.
3-5618	Stump. L. R.
3-5620	Vaughan, G.
3-5621	Jensen, E.
3-5622	Prueter, H. W.
3-5623	Brooks, J. M.
3-5624	McInerney, L. H.
3-5625	Slawinski, E.
3-5626	Dierich, R.
3-5627	Lewis, M. V.
3-5628	Martin, F., Sr.
3-5629	Tuck, E.
3-5630	Wiltse, E. R.
3-5631	Lichtenwald, R.
3-5632	Hood, Bessie
3-5633	DeCorte
3-5634	Sherley, M. R.
3-5635	Barnes, E.
3-5636	LaFray, O.
3-5637	Brassem, F. J.
3-5638	Thomas, J. W.
3-5639	Notter, H.
3-5640	Botwright, W.
3-5641	Y. M. C. A.
3-5642	Bommarito, J.
3-5643	Devendorf, C. L.
3-5644	Saitis, S.
3-5645	Salo, A.
3-5646	Stark, F. M.
3-5647	George, F.
3-5648	Bauer, A. R.
3-5649	Clark, L. W.
3-5650	THREE SISTERS
3-5651	Ashley, A.
3-5652	VELTMAN, ARCHIE
3-5653	Barckholtz, D.
3-5654	Watters, H.
3-5655	Luplow, R.
3-5656	Valois, M.
3-5657	Lokinski, Ed.
3-5658	Covert, H. L.
3-5659	Meyer, J.
3-5660	Ittner, O.
3-5661	Garinger, G.
3-5663	Fliegel, J. P.
3-5664	Gould, K.
3-5665	Thomas, Ed.
3-5666	Shijka, E.
3-5667	Calkins, O.
3-5668	McPhillips, E.
3-5669	NAT'L. BURR CO.
3-5670	Kessler, J.
3-5671	Whilby, A.
3-5672	Veysey, G.
3-5673	McCarty, C. H.
3-5674	Reese, W.
3-5675	Troge, F. C.
3-5676	Saiferlein, O.
3-5677	Newman, B.
3-5678	Sears, W. M.
3-5679	Brown, Al. H.
3-5680	Geter, G.
3-5682	Wruck, O.
3-5683	Vanderpoorten, E.
3-5684	Geweniger, G.
3-5685	Anderson, A. C.
3-5686	Benaway, F.
3-5687	Rock, M. M.
3-5688	Diekie, Marie
3-5689	Krenz, R.
3-5690	Nash, C.
3-5691	Dean, Ellen
3-5692	Bowman, C. J.
3-5693	Hill, Ed.
3-5694	Berry, H.
3-5695	DECKER, W., INS.
3-5696	Bettina, A.
3-5697	Lindner, E.
3-5698	Boelter, P. E.
3-5700	McGrain, C. L.
3-5701	Pfister, E.
3-5702	Milbrandt, E.
3-5703	Gidley, R.
3-5704	Phifer, V.
3-5705	Mechieder, L.
3-5706	Huber, Wm. C.
3-5707	Sheltran, W. G.
3-5708	Lown, C.
3-5709	Grzesiak, L.
3-5711	Spear, C.
3-5713	Lutenski, A.
3-5714	Coleman, Wm.
3-5715	Seeley, G. A.
3-5716	Marguty, M.
3-5717	Nachtweih, L.
3-5718	Schaper, M.
3-5719	Chapman, G.
3-5720	Mueller, E.
3-5721	STAR FOOD MARKET
3-5722	Bleumlein, P. H.
3-5723	Pendell, R. J.
3-5724	Wooley, A.
3-5725	Neff, J. W.
3-5726	Wendt, W.
3-5727	Staley, C.
3-5728	Dominy, W. H.
3-5729	Weeden, J.
3-5730	Franklin, E.
3-5731	Hillyer, G.
3-5732	Cozzolina, A.
3-5733	Williams, R. H.
3-5734	Davis, M.
3-5735	Faulman, N.
3-5736	Dungey, R.
3-5737	Wenzel, E. W.
3-5738	Colpean, H.
3-5739	Robertson, A.
3-5740	Younkin, R.
3-5741	Huasbeck, P. Sr.
3-5743	Korting, T. J.
3-5744	Kuzemkowski, I.

3-5745	Romaker, J. L.
3-5746	Matson, A.
3-5747	Hall, W.
3-5748	Piechotte, J.
3-5750	Wise, L., Jr.
3-5751	BURNHAM STOEPEL & COMPANY
3-5752	Roe, B. G.
3-5753	Schrems, M.
3-5754	Hickey, M.
3-5755	Bowman, T. S.
3-5756	Gill, W. P.
3-5757	Wilcoxon, R.
3-5758	LaBrenz, W. F.
3-5759	McKenna. G.
3-5760	Glarez, M.
3-5761	Thompson, A. J.
3-5762	Barnett, N.
3-5763	Laundra, M. J.
3-5764	Tomzak, R.
3-5765	Gretzinger, J.
3-5767	Davis, F. O.
3-5768	Hellus, A.
3-5769	Miller, R. B.
3-5770	Zitter, A.
3-5771	Hudson, W.
3-5772	St. John, C.M.
3-5773	Abernathy, R.
3-5774	Tamplin, J. C.
3-5775	Kunz, O. K.
3-5776	Fotey, H. E.
3-5777	Stewart, J. C.
3-5778	Sutorik, J.
3-5779	Stevenson, M.
3-5780	Wolfe, H.
3-5781	Argle, C.
3-5782	Morrison, A.
3-5783	Staver, D.
3-5784	Luna, J. A.
3-5785	Gauthier, J. A.
3-5786	Randall, H. R.
3-5787	Dawson, D.
3-5788	Pedler, E.
3-5790	Benzenberg, L.
3-5791	Stock, C. A.
3-5792	Nason, H. M.
3-5793	Kunitzer, P.
3-5794	Verbrugge, A.
3-5795	Krukowski, G.
3-5796	Ross, G. B.
3-5797	Keeler, L. A.
3-5798	Hodges, A.
3-5800	Kerridge, R.
3-5801	Eller, E. H.
3-5802	Ryan, J. F.
3-5803	Powell, M.
3-5804	Jones, L.
3-5805	Owen, J.
3-5806	Strzynski, V.
3-5807	Parker, W. Jr.
3-5808	Hasenleder, G.
3-5809	Brown, G.
3-5810	Kruse, G.
3-5811	Sims, W.
3-5812	Black, R.
3-5813	Kelsey, K.
3-5815	Essner, J. G.
3-5816	Berlin, C. W.
3-5817	Pelky, J.
3-5818	Jacklin, W.
3-5819	Beach, O. S.
3-5820	Sharar, W. L.
3-5821	SAGINAW COLD STORAGE CO.
3-5822	Worth, A. J.
3-5823	Bark, J.
3-5824	Plamp, C.
3-5825	Seaman, V. B.
3-5826	Taylor, L.
3-5827	Williams, E. C.
3-5828	Skrocki, J.
3-5829	Warner, H.
3-5830	Bartels, W.
3-5831	Bruce, C. Jr.
3-5832	Clements, M. R.
3-5833	Mueller, C. W.
3-5834	Scott, B. E.
3-5836	Bonyton, E. E.
3-5837	Case, W.
3-5838	Mitchell, O.
3-5839	DeLong, E.
3-5840	Schneider, L. R.
3-5841	SOLOMON'S GROC.
3-5843	Holden, W. H.
3-5844	Doran, E.
3-5845	Law, W. A.
3-5846	Waldschmidt, W. L.
3-5847	Eckhardt, F. H.
3-5849	Stanulis, J. C.
3-5850	Luplow, I.
3-5851	Schabel, A.
3-5852	NAT'L. TRANSIT
3-5853	Smith, D.
3-5854	Pruyne, H. M.
3-5855	Avery, G. H.
3-5856	Flattery, C.
3-5857	Seeloff, O. W.
3-5858	Neumann, W.
3-5859	Adams, L.
3-5860	Drake, G.
3-5861	WOOD, D.E., SALES
3-5862	Schmidt, I. M.
3-5863	Urban, E. L.
3-5864	Bertrand, W. J.
3-5865	Moldenhauer, E. J.
3-5866	Glick, C., Jr.
3-5867	Molhagen, J.A.
3-5868	Barczak, M.
3-5869	Danilowicz, H.
3-5870	Rayes, G.
3-5871	Birbaum, C.F.
3-5871	VALLEY CITY EXTERMINATING CO.
3-5872	Blair, W. C.
3-5873	Slodowski, J.
3-5874	Leistner, M.
3-5875	Cunningham, V.
3-5875	Ison, F. M.
3-5876	Sabraw, D. E.
3-5877	Perrigo, E.
3-5879	Beisel, E. A.
3-5880	Smith, E.
3-5881	Martin, C.
3-5882	Costello, T. W.
3-5883	LaTarte, V. M.
3-5884	Psolka, F.
3-5886	Trier, C.
3-5887	Matusenski, R.
3-5888	Garner, E. M.
3-5889	Crane, H. T.
3-5890	Schroeder, B.
3-5891	VALLEY FURNITURE CO
3-5892	Harris, G.
3-5893	Wood, O. W.
3-5894	Sary, J.
3-5895	Miller, Gust, M. Sr
3-5896	Duckworth, M.
3-5897	Piehl, E.
3-5898	Payne, P. E.
3-5901	CITY MARKET
3-5902	Schust, Wm. G.
3-5903	Horb, T.
3-5904	Stevens, E.
3-5905	Kryszak, J.
3-5907	Graham, A.
3-5908	Werth, F.
3-5909	Schneider, A.
3-5910	Perry, D. J.
3-5911	ROSELAWN MEMORIAL GARDENS
3-5912	Inscho, R. T.
3-5913	Sievert, C.
3-5914	Taub, C.
3-5915	Thumme, W.
3-5916	Crossland, H.
3-5917	Werner, L. H.
3-5919	Kinner, A.
3-5920	Plambeck, P. F.
3-5921	RENZ, A. H. ELECTRICAL CONT.
3-5922	Ribble, F. A.
3-5923	Pruse, F. W.
3-5924	Skrelumas, V.
3-5925	Yakstis, T.
3-5926	Reif, J. L.
3-5927	Biggers, R.
3-5928	Lechmann, G. A.
3-5929	Corrigan, H.
3-5930	Sauer, H.
3-5931	Zittel, D.
3-5932	Rabideau, F.
3-5933	Teed, J.
3-5934	Wenzel, J. B.
3-5935	Luce, H. B.

3-5936	McKay, A.
3-5937	Averill, L. H.
3-5938	Northrop, R. E.
3-5939	Ellis, P. R.
3-5940	White, D.
3-5941	Compeau, J.
3-5942	Pekas, T.
3-5943	Karas, F.
3-5944	Eaton, M. L.
3-5945	Siminski, S. J.
3-5946	Herron, G. H.
3-5947	Firchau, F.
3-5948	Cotton, A.
3-5949	Amy, G.
3-5950	Goodrich, O.J.
3-5951	Severance, R.M.
3-5952	Clark, E.E.
3-5953	Knapp, R.
3-5954	Schultz, F.
3-5955	Skulley, E.J.
3-5956	Gunlock, A.
3-5957	Beyer, R.
3-5958	Nagle, J. J.
3-5959	Willert, C. O.
3-5960	Riefe, C.
3-5961	Chasnis, J.
3-5962	Wilson, H.
3-5963	Sadler, R. Wm.
3-5964	Krause, H.
3-5965	Forster, G. C.
3-5966	George, C.
3-5967	Healy, L.
3-5968	Witte, Wm.
3-5969	Beer, G.
3-5970	Balballe, F.
3-5971	Lannon, Joe
3-5972	Asmus, G.
3-5973	Loiden, K.
3-5974	Schneller, Jos.
3-5975	Shepard, D.
3-5976	Bond, Nelson
3-5977	Brasseur, C.
3-5978	Link, A.
3-5979	LaBelle, M.
3-5980	Weisbarth, E.
3-5982	Alburt, D.
3-5983	Poikrandt, H.
3-5984	Larson, J.
3-5985	Bauer, A. R.
3-5986	Frank, Pete
3-5987	Lewellyn, C.
3-5988	Anderson, D.H.
3-5990	Granse, J. M.
3-5992	Ursuy, J.
3-5993	Mac Arthur Roofing & Sheet Metal
3-5994	Wilson, H.
3-5994	Wilson, H.
3-5995	Lockhart, D.
3-5996	Lehr, J.
3-5997	Ellison, E. G.
3-5998	Lee, R. A.
3-6000	Roenicke, C.
3-6001	Lenz, W. L.
3-6002	Bartenbaker, F.
3-6003	Hickens, Z.
3-6004	Turner, T.
3-6005	Braman, S.
3-6006	Schrowke, E.
3-6007	Kreuger, W.
3-6008	Martin, L.
3-6009	Fischers, P.C.
3-6010	Martin, C.
3-6011	RESEARCH TOOL CO.
3-6012	HOWELL, D., Dr.
3-6013	Dezelsky, J.
3-6014	Kruhalski, S. W.
3-6015	Bauman, A.
3-6016	Chapman, A.B.
3-6017	Bujold, H.J.
3-6018	Ortiz, H.
3-6019	Burkey, E.
3-6020	MC CORKLE OIL CO.
3-6021	FARMERS & MFGRS. BEET SUGAR ASSN.
3-6022	eranek, J.
3-6023	Wilson, L.
3-6024	O'Hara, A. T.
3-6025	Lamb, W. R.
3-6026	Wylie, J. T.
3-6027	Goode, A. J.
3-6028	Muladore, W.H.
3-6029	Gomez, F.
3-6030	Smith, W.J.
3-6031	Mayle, C.
3-6032	Nagel, A.
3-6033	Evoy, E.J.
3-6034	Gunther, J.H.
3-6035	Zemanek, R.J.
3-6036	Taylor, K.G.
3-6037	Wright, C.B.
3-6038	Gagnier, M.
3-6039	Marx, S.A.
3-6040	Mossner, C.
3-6041	Monteath, F.C.
3-6042	STEWART'S FOOD MKT.
3-6043	Hayes, C. E.
3-6044	Holden, W.
3-6045	Carter, F.
3-6046	Lipp, H.
3-6047	Butts, L.
3-6048	Jordan, C. F.
3-6049	Hogan, J.V.
3-6050	Jarena, J.
3-6051	Menthen, D.
3-6052	Hernandez, M.
3-6053	Turner, T.
3-6054	Collin, P.
3-6055	Pohlman, H.
3-6056	Blake, L.
3-6057	Kubiak, E.
3-6058	Tomczak, S.
3-6059	Barnett, C. J.
3-6060	Schartow, C.
3-6061	DOYLE, D. C.
3-6062	Bowie, C.
3-6063	Nicholson, T.
3-6064	Lees, B.
3-6065	Trahan, C.
3-6066	Laundra, R.
3-6067	Fischer, E.
3-6068	Slabaugh, I.
3-6069	Frappart, J. P.
3-6070	Neumann, M. V.
3-6071	ALLIED TOOL & DIE CO.
3-6072	Halliday, W.
3-6073	Loranger, L.
3-6074	Walker, C.
3-6075	Magee, G.
3-6076	Darland, R.
3-6077	Faupel, R.
3-6078	Campbell, J.
3-6079	Osborne, J. H.
3-6080	Koenig, J.
3-6081	Acker, J. W.
3-6082	Schaper, T. K.
3-6083	MICH. LIFE INS. CO.
3-6084	Gosko, P.
3-6085	Miller, E. W.
3-6086	Jarvis, E. P.
3-6087	Bartels, R.
3-6088	Kern, G.
3-6089	Traub, N.
3-6090	Jarema, J. L.
3-6091	Stinson, V.
3-6092	Cummings, G. H.
3-6093	Pabalis, H. R.
3-6094	Meyer, W.
3-6095	Hawke, F.
3-6096	Pagels, F. J.
3-6097	KAUL EXCAVATING CO.
3-6098	Deander, A.
3-6100	Howard, F. F.
3-6101	Humpert, T.
3-6102	Beatty, I.
3-6103	Jekel, E.
3-6104	Allen, M.
3-6105	Boulet, J.
3-6106	Doutre, E.
3-6107	Ruppel, H.
3-6108	Larson, F. G.
3-6109	Weisheim, A.
3-6110	Lipinski, J.
3-6111	Smith, L. A.
3-6112	Nowaczyk, H. W.
3-6113	Starge, O. J.
3-6114	Menter, J.
3-6115	Alpin, G. L.
3-6116	Reed, F.
3-6117	Rohde, J., Jr.
3-6118	Frieder, A.
3-6119	Whyte, J. C.

3-6120	Steiner, K. C.
3-6122	Barnhart, H. E.
3-6123	Lyons, R. L.
3-6124	McDOWELL, R., Dr.
3-6125	BOATRAILER CO.
3-6126	Jackson, H. W.
3-6127	Hoffman, W. A.
3-6128	Lotty, D.
3-6129	Laviolette, A.
3-6130	Fobear, R. W.
3-6131	AMERICAN RED CROSS
3-6132	Smith, W. J.
3-6133	Eberlein, J.
3-6134	Shaw, D.
3-6135	Esmer, T.
3-6136	Jeffers, L.
3-6137	Taschner, W.
3-6138	Gawron, W.
3-6139	Prueter, E.
3-6140	Langschwager, E.
3-6141	AMERICAN PRINTING CO.
3-6142	Neuwirth, H.
3-6143	Anderson, B. P.
3-6144	Bowman, C.
3-6145	Worthy, J. B.
3-6146	Ward, B.
3-6147	Burzow, E.
3-6148	Zenser, H. W.
3-6149	Watts, J. D.
3-6150	Wood, C. F.
3-6152	Trucks, F. R.
3-6153	Nicewicz, J.
3-6154	Waller, D. E.
3-6155	Broodworth, J.
3-6156	Kubiak, J.
3-6157	Perrigo, L. H.
3-6158	Curtis, A.
3-6159	Boyd, J. R.
3-6160	O'Dette, S.
3-6161	Schroeder, A.H.
3-6162	Hayes, G.
3-6163	Levi, R. D.
3-6164	Shull, R.
3-6165	Sago, H. M.
3-6166	Bolger, U.
3-6167	Pike, F.
3-6168	Herald, C. A.
3-6169	Schardt, E.
3-6170	Wynne, W.
3-6171	FED. P.H.A.
3-6172	Seder, E.
3-6173	Banton, R.
3-6174	Van Norwick, E.
3-6175	Schroeder, L.
3-6176	Escalera, J.
3-6177	Jerome, M.
3-6178	Kumbier, C. H.
3-6179	Boivin, D.
3-6180	Reid, B.
3-6181	Mielki, R. A.
3-6182	Moore, L. M.
3-6183	Rivett, M.
3-6184	Murphy, E. C.
3-6185	La Bean, M.
3-6186	Meyer, A. J.
3-6187	Stingel, H.
3-6189	Wisniewski, J.
3-6190	Rooker, H.
3-6191	Buttler, C.
3-6192	Wisniewski, L.W.
3-6193	Booth, D.
3-6194	Wright, H. S.
3-6195	Fitz-Gerald, D.M.
3-6196	Novack, J.
3-6197	Walter, R. C.
3-6198	Ecarius, M. L.
3-6200	Magyar, J. A.
3-6201	Cobb, K.
3-6202	SNELENBERGER USED CAR MRKT.
3-6203	Hester, A.P.
3-6204	Strelow, C.
3-6205	Vitito, R.
3-6206	Jordan, J.
3-6207	Arold, H.
3-6208	Godwin, G.
3-6209	Nizinski, M.
3-6210	SAGINAW CLUB
3-6211	BRIDGEPORT COUNTRY CLUB
3-6212	Vozniak, F.
3-6213	Curry, A. G.
3-6214	Edel, E. J.
3-6215	Kumaus, C.
3-6216	Lash, A.
3-6217	Marks, W. M.
3-6218	Finch, E.
3-6219	Lasecki, E.
3-6220	Dewell, J. C.
3-6221	Schoonover, A. D.
3-6222	Groman, N. M.
3-6223	WESTLUND, N., Dr.
3-6224	Robson, T.
3-6225	Burley, T.
3-6226	Suppes, J.
3-6227	Youmans, L.
3-6228	Delamarter, E. K.
3-6229	Lampell, A.
3-6230	Morgan, D.
3-6231	Burgess, Ed.
3-6232	FORD FILLMORE CO.
3-6233	Sprague, G.
3-6234	Lyle, W.
3-6235	Hausbeck, F.
3-6236	Timm, E.
3-6237	SAGINAW BAKING CO.
3-6238	Smith, L.
3-6239	Mayo, A.
3-6240	Scheffler, A.
3-6241	MADEMOISELLE BEAUTY SALON
3-6242	Sova, Ed
3-6243	Kysor, V. T.
3-6244	Kendrick, J. R.
3-6245	Osborn, M. N.
3-6246	Matteson, W.
3-6247	Pitsch, E.
3-6248	Guiliani, F. N.
3-6249	Wade, R.
3-6250	Davis, R. D.
3-6251	Grandy, G.
3-6252	Henry, E. W.
3-6253	Adrice, H.
3-6254	Walker, H. J.
3-6255	Diamont, T. E.
3-6256	Fisher, E.
3-6257	W. S. ACADEMY OF COSMETICIANS
3-6258	Bacon, L. E.
3-6260	Frei, F.
3-6261	SOUTH INTERMEDIATE SCHOOL
3-6262	Campau, M.
3-6263	CRAMPTON, C.V., JWL
3-6264	Stevens, C. H.
3-6265	Ryan, J. M.
3-6266	Conrad, M.
3-6267	Skiven, L.
3-6268	Retham, H. Jr.
3-6269	Hundshamer, W.
3-6270	Roskie, T.
3-6271	Haley, C.
3-6272	THRIFT SHOP
3-6273	Moore, W. P.
3-6274	ARCANGELI HDWE. CO.
3-6275	Portice, R.
3-6276	Wendler, P.
3-6277	Salbenblott, A.
3-6278	Reinhardt, R.
3-6279	Roth, A. F.
3-6280	Fisher, R. E.
3-6281	Wiggins, G. P.
3-6283	Loveless, C.
3-6284	Putman, D.
3-6285	Letourneau, D.
3-6286	Dubay, G.
3-6287	Weathers, M.
3-6288	Cross, J. M.
3-6289	Arndt, H.
3-6290	Buza, B.
3-6291	AMERICAN STATES INSURANCE CO.
3-6292	Beck, H. J.
3-6293	Lenenbaum, E. M.
3-6294	Lane, H.
3-6295	Anslow, B.
3-6296	Greenwood, G. J.
3-6297	Weese, E. H.
3-6298	RAYMON'S BEAUTY SHO
3-6300	Andrzejewski, R.
3-6301	Payne, W. H.
3-6302	Shaler, J.
3-6303	Morden, A.

3-6304	Ogalesby, R.
3-6305	Heyman, L.
3-6306	Kanthak, A.
3-6307	Bickle, A.
3-6308	Cooley, D.
3-6309	Clauss, A., Jr.
3-6310	Raubinger, W. J.
3-6311	Marko, H.
3-6312	Lee, J.
3-6313	Little, S.
3-6314	Garibay, R.
3-6315	Cesarz, E.
3-6316	Manchester, L. J.
3-6317	Brown, M.
3-6318	Fisher, J. R.
3-6319	Tuke, S.
3-6320	Hest, D.
3-6321	Arold, B.
3-6322	Brown, L. C.
3-6323	Menshardt, H.W.
3-6324	Picard, E.
3-6325	Evert, R. F.
3-6327	Pluta, S.
3-6328	Snook, D.
3-6329	Dinninger, H.
3-6330	Filiatraut, M.
3-6331	LABOR NEWS
3-6332	Lapprich, M. J.
3-6333	Meyer, A.
3-6334	Christiansen, R.
3-6335	Gaudreau, R.
3-6336	Snow, J. C.
3-6337	Eastman, C.
3-6338	Jameson, J.
3-6339	Reese, W. D.
3-6340	Horonzy, J. F.
3-6341	Campbell, G. W.
3-6342	Walker, B.
3-6343	Stirling, D.B.
3-6344	Stuart, R. P.
3-6345	O'Keefe, J.
3-6346	Johnson
3-6347	Gapeny, L.
3-6348	Watters, F.
3-6351	ROUND OAK SALES & SERVICE
3-6352	Van Sickle, J.
3-6353	Kaiser, C. J.
3-6354	Gierson, A. B.
3-6355	Steinpres, H. J.
3-6356	Burch, R. A.
3-6357	Koeplinger, A.
3-6358	Hooper, W. H., Jr.
3-6359	Kirkey, F. W.
3-6360	Gardner, J.
3-6361	MAYTAG HOME APPL.
3-6362	Yariger, H.
3-6363	FBI
3-6364	Klein, F. J.
3-6365	Moore, G. E.
	Garber, G. S. Jr.
3-6366	Smith, J. W.
3-6367	Egeler, M.
3-6368	Smith, W. H.
3-6369	Buhrke, A. H.
3-6370	Ziegler, P. A.
3-6371	LELA GREY STUDIO
3-6372	Yank, J.
3-6373	Richards, C. P.
	YEO & YEO PUBLIC ACCOUNTANTS
3-6374	Harlon
3-6375	Nagy, L.
3-6377	Cutliff, H.
3-6378	Kruscke, A. A.
3-6379	Besemer, G.
3-6380	Brin, P.
3-6381	Burton, E.
3-6382	Raster, A. P.
3-6383	Loizos, M.
3-6384	Ewing, E.
3-6385	Tweillis, G.
3-6386	Reitter, N.
3-6387	Bryant, F.
3-6388	Dudek, F.
3-6389	Persons, C.
3-6390	Lee, Ed
3-6391	Schneider, S.M.
3-6392	Smith, W. R.
3-6393	Gunn, L. W.
3-6394	Vogt, H.
3-6395	Stelter, J.
3-6396	Francke, E. D.
3-6397	Hall, W. W.
3-6398	Carlton, W.
3-6399	Hall, Wm.
3-6401	MOTOR REBUILDING
3-6402	MOTOR REBUILDING
3-6403	POINTER, COON & WOOD
3-6404	POINTER, COON & WOOD
3-6405	POINTER, COON & WOOD
3-6411	MILLER'S GARAGE
3-6412	COLEMAN, A.S., Rev.
3-6413	STEVENS FURN. CO.
3-6414	STEVENS STORAGE CO.
3-6415	REO TRUCK SALES & SERVICE
3-6416	REO TRUCK SALES & SERVICE
3-6420	Friend, H.
3-6424	Freeland, H.
3-6425	Trinklein, H. O.
3-6426	Hinds, F. A.
3-6427	Lewis, E.
3-6428	AMES METHODIST CHURCH
3-6429	Adams, J. D.
3-6430	Lee, Bart
3-6431	RAYMOND PRODUCTS
3-6432	RAYMOND PRODUCTS
3-6433	WAGAR & LUNT
3-6434	WAGAR & LUNT
3-6435	Dark, H.
3-6436	SAGINAW PROCESSING & SUPPLY COMPANY
3-6437	Breidinger, R.
3-6438	Carrion, L.
3-6439	LEE-BERT, INC.
3-6440	COURTRIGHT'S RESTRT.
3-6441	WILSON, G.E., CO.
3-6442	WILSON, G.E., CO.
3-6443	Mesack, E. J.
3-6444	Booth, F.
3-6445	LAMSON-GILBERT & COLE
3-6446	LAMSON-GILBERT & COLE
3-6448	GARBER-PONTIAC & CADILLAC
3-6449	GARBER-PONTIAC & CADILLAC
3-6450	Bushong, W. H.
3-6451	SEAMAN, R. V., CO.
3-6452	SEAMAN, R. V., CO.
3-6453	Lazorchak, M. F.
3-6454	Freed, D. R.
3-6455	Neberle, A. J.
3-6456	Sieminkiewicz, T.
3-6457	Greenwood, E.H.
3-6458	Scott, P. P.
3-6459	Tucker, F. J.
3-6465	Braun, M.
3-6466	Braun, M.
3-6467	STRONG DISTR. CORP.
3-6468	STRONG DISTR. CORP.
3-6471	O.P.A. AREA RENT OFFICE
3-6473	Meilstrup, A. J.
3-6474	GEN. ELECT. SUPPLY
3-6475	GEN. ELECT. SUPPLY
3-6476	GEN. ELECT. SUPPLY
3-6477	GEN. ELECT. SUPPLY
3-6478	GEN. ELECT. SUPPLY
3-6480	AUTO LICENSE BUREAU
3-6481	SHELL OIL CO., INC.
3-6482	SHELL OIL CO., INC.
3-6483	Henderson, M. C.
3-6484	Solomon, L.
3-6485	Alsgaard, W.
3-6486	Slagle, G. J., Jr.
3-6487	Knippel, F.
3-6488	Beyer, C. H.
3-6489	AUTO LICENSE BUREAU
3-6491	LOUIS ROSE REFINING
3-6492	LOUIS ROSE REFINING
3-6493	LOUIS ROSE REFINING
3-6494	SHAY WATER & BEVERAGE
3-6495	SHAY WATER & BEVERAGE
3-6496	Lafback, Wm.
3-6497	Moeller, A.
3-6498	Thompson, H. W.
3-6500	Premo, L.
3-6501	FED. PUBLIC HOUSING

3-6502	Doyle, E.
3-6503	Greketis, J.
3-6504	Charos, P.
3-6505	Hyzer, R.
3-6506	Maxwell, C.
3-6507	Schultz, F. H.
3-6508	Demko, M.
3-6509	Moser, W.
3-6510	Smith, I
3-6511	SYMONS BROS.
3-6512	Doyle, J. C.
3-6513	Schrader, O.
3-6514	SAGINAW DAY NURSERY
3-6515	Krause, E.
3-6516	Grigsby, A.
3-6517	Sayan, A.
3-6518	Bujouves, J.
3-6519	Boll, E.
3-6520	Jahn, A. E.
3-6521	Wuerfel, A.W.
3-6522	Nellett, L.
3-6523	Johnson, J. M.
3-6524	Bingham, H.
3-6525	Bader, D.
3-6527	Morrison, H. P.
3-6529	Bortels, J. E.
3-6530	Neuhaus, T.
3-6531	SAGINAW VALLEY CHILDRENS CENTER
3-6532	Maytelia, M.
3-6533	Bingham, L.
3-6534	Khuen, C.A., Jr.
3-6535	Gaertner, H.J.
3-6536	Griffore, T.D., Jr.
3-6537	Kovalesky, C.
3-6538	Grill, D.
3-6539	Wierenga, J.J.
3-6540	COURTRIGHT'S RESTRT.
3-6541	Hiscock, W. T.
3-6542	O'Leary, E. M.
3-6543	Johnsten, L.R., Jr.
3-6544	OLSEN, O.C., Dr.
3-6545	Riselay, C.W., Jr.
3-6546	Herm, P.
3-6547	Hubbard, A.
3-6548	Perkins, M.E.
3-6549	Burman, H.G.
3-6550	Ambrasas, A.
3-6551	Rausch, F.
3-6552	Glover, R.B.
3-6553	Wilkinson, M.H.
3-6554	Rank, B.C.
3-6555	Dashner, J.V.
3-6556	Patrzik, J.
3-6557	Reinke, H.
3-6559	Brown, S.W.
3-6560	Beck, G.D.
3-6561	EL PATO GROC.
3-6562	SAM'S GROCERY
3-6563	Zochar, J.
3-6564	Spiess, D.
3-6565	Tucker, C. E.
3-6566	Pratt, L. C.
3-6567	Langer, R. E.
3-6568	Fitch, G. E.
3-6569	Hannon, H.A.
3-6570	Richardson, A.
3-6572	Fielder, W.A.
3-6573	Gonzales, S.
3-6574	JOHNSON, E., Rev.
3-6575	Gibson, D. B.
3-6576	Podsiadlik, A.
3-6578	Gulliver, R. W.
3-6579	Williams, S.
3-6580	Brown, E. H.
3-6581	Westlock, W.
3-6582	Peters, E.
3-6583	Smith, G. S.
3-6584	Obrey, L.
3-6585	Ebe, G.
3-6586	Fobear, A. J.
3-6587	Wolfe, W. F.
3-6588	Gunther, J. A.
3-6589	Sonefeld, A.
3-6590	Klimkewicz, H.
3-6591	Lund, H.
3-6592	Owens, G.
3-6593	Bezehertny, M.
3-6594	Mutschler, H.
3-6595	Spellman, P.
3-6596	Stack, M.
3-6597	Falkenhager, I.
3-6598	Barrish, W.
3-6600	Reynolds, M.
3-6601	AMER. RED CROSS
3-6602	Evans, G. C.
3-6603	Chappell, F.
3-6605	Price, R. E.
3-6606	Gillman, H. F.
3-6607	Swan, W.
3-6608	Schwanbeck, C.
3-6609	Monk, A.G.
3-6610	Knaggs, J.
3-6611	Dettmer, R.
3-6612	Pressly, L.
3-6613	Nestle, M.C.
3-6614	Mooney, R. H.
3-6615	Packard, R.A.
3-6616	Fox, E. C.
3-6617	Alles, G.
3-6618	Miller, R. G.
3-6619	Pettyplace, H.J.
3-6620	Cornwell, E.S.
3-6621	WALCO DIST. CO.
3-6622	A.W. FRANK CO.
3-6623	SAGINAW FOLDING CHAIR COMPANY
3-6624	Surprenant, E.J.
3-6625	Proctor, F.
3-6626	Brandi, D. V.
3-6627	Brock, A. W.
3-6628	Sullivan, J.E.
3-6629	Davis, W. P., Jr.
3-6630	J & E FOOD MARKET
3-6632	Gill, A.
3-6633	Byron, M.
3-6634	Deibel, J. H.
3-6635	Lankford, R. P.
3-6636	Brossard, E. E.
3-6637	SZOTT & BALLARD
3-6638	Sliva, E.
3-6639	McKenna, J. E.
3-6640	Hart, G. E.
3-6641	Barden, L.
3-6642	Lintern, B.
3-6643	Fortier, G. E.
3-6645	Smith, W. R.
3-6646	Nover, S. H.
3-6647	Lincoln, S. J.
3-6648	Parker, W.
3-6649	Trinklein, R.A.
3-6650	Whalen, S.
3-6652	Hartman, P.
3-6653	Nicholson, C.
3-6654	ELLIS TRUCKING CO.
3-6655	APEX WELDING GASES & SUPPLY, INC.
3-6656	Simon, P.
3-6657	Gerschbacker, S.
3-6658	McMullen, A.
3-6659	SAGINAW COUNTY HEALTH DEPARTMENT
3-6660	Pelish, J. J.
3-6661	Pinkey, F. T.
3-6662	SAGINAW COUNTY FRIEND OF THE COURT
3-6663	STRAEBEL'S COAL YAR
3-6664	Hielkema, H. P.
3-6665	Adams, M.
3-6666	Bruns, M.
3-6667	Deibel, G.
3-6668	VAN HAUTTE, R., GAR.
3-6669	Hersem, E. W.
3-6670	Ingamells, B.
3-6671	Fini, A.
3-6672	Hall, J. W.
3-6673	Weinert, H.
3-6674	Tynes, N.
3-6675	Clark, C. C.
3-6676	BAKER-PERKINS. Wrhs
3-6677	Russell, R.
3-6678	Miller, Le Roy
3-6679	Walz, J. C.
3-6680	Balwinski, E.
3-6681	Gerskin, J.
3-6682	Niederstadt, C.
3-6683	BASTONE, M., MASG.
3-6684	MICHIGAN PAINTING & DECORATING
3-6685	Folland, E.
3-6686	MARKVA MILK DAIRY
3-6688	FRANK'S CASH MARKET
3-6689	Lapworth, E.

3-6690	Palm, W.
3-6691	Madson, L. O.
3-6692	McQuade, H. J.
3-6693	Pfeuffer, A. M.
3-6694	Riefel, H. E.
3-6695	Brater, W. C.
3-6696	Krause, W.
3-6697	Kendrick, R.
3-6698	Bouliew, A.
3-6700	Brasseur, L.
3-6701	Haffee, A.
3-6702	CAULKINS, H. J. DENTAL SUPPLY
3-6703	Bennett, R.
3-6704	Petre, C. L.
3-6705	Konsdorf, H.
3-6706	Clark, C. K.
3-6707	Wressell, L.
3-6708	Dinse, A.
3-6709	Manial, T.
3-6710	Kincaid, A. B.
3-6711	YANCER'S FOOD MRKT.
3-6712	EASTERN TRANSIT, INC.
3-6713	Smith, W.
3-6714	Calkins, H. C.
3-6715	Metiva, L. R.
3-6716	Barrett, J. W.
3-6717	Falkenberg, M.
3-6718	Gremel, M.
3-6719	Boudot, L.
3-6720	Lakomy, L.
3-6721	Pettyplace, L. C.
3-6722	SWAN CREEK MINING
3-6723	Rexuis, R., Jr.
3-6724	Willard, R.
3-6725	Kent, J. R.
3-6726	Pretzer, H.
3-6727	Schanhals, H.
3-6728	Flannery, M. L.
3-6729	Johnson, N.
3-6730	Sowatsky, W. F.
3-6731	FRUTCHEY BEAN CO. WAREHOUSE
3-6732	Salmer, J. M.
3-6733	Cotter, A. W.
3-6734	Jackson, B.
3-6736	Struggeor, A.
3-6737	McCormick, G. F.
3-6738	Schmelzer, J. H.
3-6739	Woolever, B., Jr.
3-6741	MODERN RADIO SERV.
3-6742	Davis, J. M.
3-6743	Wells, M. R.
3-6744	Miner, F. R.
3-6745	Maczik, F.
3-6746	Cummings, F.
3-6748	KRUGER, H. F., Dr.
3-6749	Fechter, E., Jr.
3-6750	Wilcox, M. A.
3-6751	Slocum, H.
3-6752	Gooding, P.
3-6753	Miller, F. V.
3-6754	Poyer, H.
3-6755	Culver, R. N.
3-6756	Zagata, A.H., Jr.
3-6757	Lake, B.
3-6758	Morgan, G. P.
3-6759	Danhoff, W.
3-6760	Krawczak, L.
3-6762	Weigl, M.
3-6763	Ayala, J. A.
3-6764	Sakowski, A.
3-6765	Elser, W.
3-6766	Julius, I.
3-6767	Rosier, J. W.
3-6768	Yelsik, P.
3-6769	Burkard, C.
3-6770	Leppien, F.F., Jr.
3-6771	LU CLARE DRESS SHOP
3-6772	Mendoza, A.
3-6773	Madden, M. J.
3-6774	Eastman, E. N.
3-6775	Flentji, E. W.
3-6776	Rulison, T.
3-6777	MURRAY, M., Dr.
3-6778	Stedry, J.
3-6780	Holvey, J.
3-6781	Wilson, J.
3-6782	Speros, J.
3-6783	McCrossen, H. I.
3-6784	Meadors, J.
3-6785	Behm, J. F.
3-6786	Hammond, E. L.
3-6787	Basinger, F.
3-6788	Knight, R.
3-6789	Pfiffner, R.
3-6790	Marko, F. S.
3-6793	McCary, F. G.
3-6794	Park, R.
3-6795	Allman, C.
3-6796	Ewald, G.
3-6797	Schomaker, J. C.
3-6798	Schoefer, E.D.
3-6800	Smith, M. J.
3-6801	Lennon, J.
3-6802	Grames, D. M.
3-6803	Wesselink, P.
3-6804	Ewing, T.
3-6805	Luplow, W.
3-6806	DYKMAN, H., Dr.
3-6807	Wildish, C.
3-6808	Caneli, H.
3-6810	Clayton, A. D.
3-6811	Gross, K. D.
3-6812	O-LEA-ANN BEAUTY SCHOOL
3-6813	Sheets, L. E.
3-6814	Hines, C. R.
3-6815	Gregus, R.
3-6817	Martin, A. F.
3-6818	Achatz, C.
3-6819	Kluck, F.
3-6820	Adams, W. J.
3-6821	LABOR NEWS
3-6822	Hussmon, R. F.
3-6823	Jones, M. D.
3-6824	Morgan, W. R.
3-6825	Achtabowski, J.
3-6826	Pratt, L.
3-6827	Elliott, D.
3-6828	Archambault, C.
3-6829	Wendeln, L. H.
3-6830	Pulaski, R.
3-6831	HINKEN HOME INSUL.
3-6832	McKenna, W. T.
3-6833	Fischer, M.
3-6834	Swincki, T. T.
3-6835	Szott, F. S.
3-6836	Beamish, F.
3-6837	Coffman, W. E.
3-6838	Honeman, H.
3-6839	PEGGY'S BEAUTY SHOP
3-6840	Gerskin, M.
3-6841	MARCELLE BEAUTY SHOP
3-6842	Wilson, M. M.
3-6843	Przbylski, L. A.
3-6844	Kwater, H.
3-6845	Makara, M.
3-6846	Seaman, H. E.
3-6847	Reinke, N.
3-6848	Burns, M.
3-6849	Peters, E. J.
3-6850	Wolf, J. D.
3-6851	SAGINAW BEARING CO.
3-6852	Deming, M.
3-6853	CARTER BROS.
3-6854	Crummel, H. H.
3-6855	Beyer, C. P.
3-6856	Borchers, R. D.
3-6857	McQuaid, H. J.
3-6858	AMERICAN BRIDGE CO.
3-6859	Reimus, A.
3-6860	Savage, E.
3-6861	Harris, W.
3-6862	Monk, R. A.
3-6863	Northcott, J.
3-6864	Kolenda, E. J.
3-6865	Parent, E.
3-6866	McCallum, V.
3-6867	Huskins, H.
3-6868	Biggers, M. E.
3-6869	Gates, W.
3-6870	SHAW TAX SERVICE
3-6871	McKenna, D. J.
3-6872	Eicherberger, R.
3-6873	Bingham, R.
3-6874	Oeming, J.
3-6875	Morse, E. O.
3-6876	Asenedo, R.
3-6878	Strobel, H.
3-6879	Kelly, R.
3-6880	Wyant, R.

3-6881	Goldstein, S.
3-6882	SHERIDAN AVENUE GARAGE
3-6883	McMillan, C. P.
3-6884	Blakely, G.
3-6885	Sloan, J. F.
3-6886	Miller, D., Jr.
3-6887	Seymore, A.
3-6888	Urquhart, D.
3-6889	Bullard, J. A.
3-6890	Santino, F.
3-6891	Voorheis, M. W.
3-6892	DIAMOND, H., Dr.
3-6893	Butzin, H. J.
3-6894	Kelly, B.
3-6895	SWIFT & CO.
3-6896	Fick, E.
3-6897	Beamish, H.
3-6898	Lafferty, J. G.
3-6900	Hogg, W.
3-6901	Horton, N. V.
3-6902	Redding, H.
3-6903	McLellan, J.
3-6904	Rockafellow, J.A.
3-6905	Burkey, C. J.
3-6906	Lyner, J.
3-6907	Ventimiglia, C.
3-6908	Vollmer, W. J.
3-6909	Meyer, M. H.
3-6910	Bortle, G. E.
3-6911	ED'S RADIO SERV.
3-6912	Flack, T.
3-6913	Wright, G.
3-6914	Erway, C.
3-6915	MacGregory, D. S.
3-6916	Kwater, D. L.
3-6917	Oakley, P. S.
3-6918	Kent, E. C.
3-6919	Vitito, W.
3-6920	Brandel, T.
3-6921	North, K. W.
3-6922	Hardy, B.
3-6923	Rentner, N. C.
3-6924	Quinn, J.
3-6925	Howard, C.
3-6926	Accetta, V. J.
3-6927	Gunther, D.
3-6928	Tirpak, J.
3-6929	Yaruczewski, A.
3-6930	Brown, F.
3-6931	Ervin, T. J.
3-6932	Smith, G. W.
3-6933	Newman, E.
3-6934	Dorr, J.
3-6935	Hill, E.
3-6936	Eurich, D. F.
3-6937	Frappart, K.
3-6938	Bouchard, A. J.
3-6939	Glowacki, M.
3-6940	Hopper, G.
3-6941	Edlinger, F. L.
3-6942	Letaurneau, E. T.
3-6943	Maturen, B. J.
3-6944	Anderson, C. H.
3-6945	Haremski, W.
3-6946	Harper, L. E.
3-6947	Gabriel, O.
3-6948	Mott, W.
3-6949	Will, J.
3-6950	Robinson, C. L.
3-6951	NICKLEBERRY'S GARAGE
3-6952	Shreve, R.
3-6953	Wahl, A. F.
3-6954	Penney, H.
3-6955	Schwartz, O. A.
3-6956	Jones, M.C.
3-6957	Such, G.
3-6958	Cousineau, R.
3-6959	Krause, H. J.
3-6960	Lask, L.
3-6961	NEW YORK CENTRAL RAILROAD
3-6962	Root, M.
3-6963	Klenko, K.
3-6964	DeCaire, R. M.
3-6965	Herryman, A. J.
3-6966	Russell, R.
3-6967	Gillespie, C.L.
3-6968	Krenz, W.
3-6969	Tarras, M.
3-6970	Watson, C. L.
3-6971	Bolster, R. A.
3-6972	BUSH BEER DISTR.
3-6973	Brisbois, A. J.
3-6974	Richards, W.F.
3-6975	Dent, J.
3-6976	Taylor, W. E.
3-6977	Douglas, Lawr.
3-6978	Reimus, K.
3-6979	Neorr, H.
3-6980	Bauer, E., Sr.
3-6981	Anderson, G.
3-6982	Caver, M.
3-6984	Polzin, W. J.
3-6985	Beier, H.
3-6986	La Fleur, J.
3-6987	Balewicz, W. H.
3-6988	Mohr, L.
3-6989	Schrems, J., Jr.
3-6990	Worthington, R.
3-6991	Stingel, E. S.
3-6992	Kleinschmidt, H.
3-6993	Sanger, W. A.
3-6994	Petee, F.
3-6995	Marvin, F. W.
3-6996	Kamenar, F.J.
3-6997	Riselay, R.
3-6998	Wright, H. J.
3-7000	Fjerstad, A. L.
3-7001	Campbell, W. J.
3-7002	Eychas, A.M.
3-7003	Cingano, B.
3-7004	Baker, J.
3-7005	Martin, J.
3-7006	Midose, A.
3-7007	Cook, C.
3-7008	Castanier, V.
3-7008	Castanier, V.
3-7009	LaBeaf, L.
3-7010	Gilcrist, J.
3-7011	Schmidt, A. R.
3-7012	Abler, L.
3-7013	Duffett, R.
3-7014	Izzo, R. A.
3-7015	Fisher, E. V.
3-7017	DeMerritt, C.
3-7018	Tarantine, C.
3-7019	Watson, D. M.
3-7020	Flores, C. E.
3-7021	R.P. LEWIS CO., THE
3-7022	Sieggreen, Wm.
3-7023	Mathewson, A.
3-7024	McClymont, W. E.
3-7025	Schmeck, E.
3-7026	STAN'S
3-7027	Campbell, A. W.
3-7028	Leppein, B.
3-7029	West, C.
3-7030	Zietz, O. W.
3-7031	Reid, Chas., Jr.
3-7032	Daubney, D. J.
3-7033	Diener, G., Sr.
3-7034	LeClair, E.
3-7035	Brusehafer, I. W.
3-7036	Leach, F. A.
3-7037	McGraw, Wm. H.
3-7038	Reinert, E.
3-7039	Patelski, E.
3-7040	Boyd, Jas., C.
3-7041	Abear, B. H.
3-7042	Rupprecht, R.
3-7043	Lindquist, V. L.
3-7044	Meyer, G. R.
3-7045	Najera, M.
3-7046	Novak, B. C.
3-7047	Cruson, C. C.
3-7048	McDonald, S.
3-7049	Patenge, R. W.
3-7050	Thurlow, F. J.
3-7051	Major, J. D.
3-7052	Moon, L. E.
3-7053	Ashbaugh, H. G.
3-7054	Krenz, M.
3-7055	McDonald, M.
3-7056	Wilkinson, R. W.
3-7057	Kleinebreil, E.
3-7058	Moore, Wm.
3-7059	Rogalski, E. S.
3-7060	Clabusch, C. W.
3-7061	Gunlock, H.J.
3-7062	Willett, J. J.
3-7063	Karau, Jon O.

PLEASE USE THESE PAGES FOR NEW PHONE NUMBERS

43101 PIERCE PUBLISHING CO.

43101 CROSS CHECK DIRECTORY

3-7064	Webber, Don R.
3-7065	Davis, I. W.
3-7066	Koehler, Jas. F.
3-7067	Messner, N. W.
3-7068	Buckley, M. J.
3-7069	Tait, Wm. A.
3-7070	Adams, A. Bernece
3-7071	JEFFERSON MOTOR SALES
3-7072	BRADLEY, R.B., REV.
3-7073	McMaster, E. P.
3-7074	Williams, A.
3-7075	Jenkins, Jim
3-7076	Haight, C. J.
3-7077	Beyer, Jos., Jr.
3-7078	Gross, Otto
3-7079	Depping, A. F.
3-7080	Saul, Wm. R.
3-7081	Abbey, C. T.
3-7082	Lade, M.
3-7083	Rosas, J.
3-7084	Stricker, G. E.
3-7085	Wazny, M.
3-7086	Bilsky, L. H.
3-7087	Schlichter, A.
3-7088	Delong, T.
3-7089	Wolinske, M. P.
3-7090	ALLEN, D., DENT.
3-7091	Geese, C.
3-7092	McCarthy, Wm. P.
3-7093	ASPLUNDH TREE EXPERT CO.
3-7094	Thayer, G.
3-7095	Stephans, K. B.
3-7096	Smith, H. F.
3-7097	Rosecrants, K.
3-7098	Smit, Wm. S.
3-7100	Poindexter, B.L.
3-7101	LIQUOR CONTROL COMMISSION
3-7102	Pace, H.
3-7103	COURT GROCERY
3-7104	Escalera, Joe
3-7105	Henderson, J.
3-7106	Reimer, A.
3-7107	Riggle, J.
3-7108	Cline, F. W.
3-7109	Wise, Wm. E.
3-7110	Pumford, Wm. T.
3-7111	Hibsch, F.
3-7112	Nagel, E. W.
3-7113	Schultz, C.
3-7114	Austin, A.
3-7115	Gutowski, S.W.
3-7116	Blosser, M.
3-7117	Faust, L.
3-7118	Wesolek, G. R.
3-7119	Hickey, E.
3-7120	Platt, G.E.
3-7121	White, L. H.
3-7122	Loftus, J. P.
3-7123	Taschner, C.
3-7124	Comfort, J. E.
3-7125	Trogan, R.
3-7126	Dragoo, C. F.
3-7127	Nerio, A.
3-7128	Czada, A. L.
3-7129	Rance, T.
3-7130	Rich, M.
3-7131	Bliss, M.
3-7132	Ivey, Ellis
3-7132	Ivey, Joe
3-7133	Engel, F. G.
3-7134	Richardson, H.G.
3-7135	Yancer, M.
3-7136	Bershing, R.
3-7137	Morlick, F.
3-7138	Raysis, E.
3-7139	Skopek, J.
3-7140	Glowacki, F.A.
3-7142	Laatsch, R.
3-7143	Barnes, E. G.
3-7144	Kelleher, T.
3-7145	Kosinski, C.
3-7146	McManus, F. L.
3-7147	O'Connor, D. C.
3-7148	Meredith, R.
3-7149	Rheaume, R. R.
3-7150	Shaw, V.
3-7152	Gooding, G.
3-7153	Huber, D.
3-7154	Rabe, A. D.
3-7155	Manial, W. R.
3-7156	McClain, F.
3-7157	McKay, A.
3-7158	Palges, M.
3-7159	Wessely, O.
3-7160	Groff, J. C.
3-7161	Webber, T. S.
3-7162	Stanton, M. W.
3-7163	Colon, G. L.
3-7164	Miller, O. D.
3-7165	Douglas, J. L.
3-7166	Kent, D.
3-7167	Donner, W. F.
3-7168	Schmiegel, J. J.
3-7169	Schnetzler, E. X.
3-7170	Berg, R.
3-7171	Stites, F.
3-7172	Gubody, A.
3-7173	ANDERSON, WM.,MD
3-7174	Behm, C. D.
3-7175	Welsh, J. K.
3-7176	Stevenson, A.
3-7177	Fuller, H. R.
3-7178	Mayow, E.
3-7179	Draves, E.
3-7180	Reese, W. L.
3-7181	HESTER, E. G.
3-7182	SILVERNALE DECORATING CO.
3-7183	Treu, Max R.H.
3-7184	Michalski, A. J.
3-7185	Smith, John H.
3-7186	Haslett, E. P.
3-7187	Stamann, G. E.
3-7188	Leeks, Sam
3-7189	Ortega, S.
3-7190	Fitzpatrick, T.
3-7191	Ryder, W.
3-7192	BARE, JOHN I, REV.
3-7193	Horonzy, A.
3-7194	Durand, D. G.
3-7195	Majoros, L.
3-7196	Eddy, G. R.
3-7197	Jozwiak, F. H.
3-7198	Larsen, R. L.
3-7200	Bouliew, H.
3-7202	Bentley, C.
3-7203	Geiger, C.
3-7204	Drouillard, J.
3-7205	Goodside, D.
3-7206	Wazny, M.
3-7207	Dallas, M. E.
3-7208	Krenz, A.
3-7209	Mortimore, B. B.
3-7210	Pumford, G. T.
3-7211	Weir, R.
3-7212	Grobe, R. G.
3-7213	Lopez, A.
3-7214	Lugiewicz, A. F.
3-7215	Ford, M.
3-7216	Lindberg, C.
3-7217	Herman, C. M.
3-7218	Wrege, C. R.
3-7219	Chute, K. J.
3-7220	Smith, L. M.
3-7221	Ursey, A. J.
3-7222	Niederstadt, Wm.
3-7223	Frederick, M.
3-7224	Flukes, C.
3-7225	Lichon, J.
3-7226	Wizner, J. J.
3-7227	Eugene, A. W.
3-7228	Obendorfer, A.
3-7229	Brooks, Clyde, C.
3-7230	Gawron, W. F.
3-7231	O'DAY MUSIC COMPANY
3-7232	SAGINAW SPECIALTY CO.
3-7233	Duma, V.
3-7234	McDougla, F. M.
3-7235	Lavin, T.
3-7236	Murphy, P. L.
3-7237	Leidich, F. H.
3-7238	Kull, F. J.
3-7239	Stimpson, S. W.
3-7240	Rummel, A.
3-7241	CROSIER CARPET & FLOOR CLEANERS
3-7242	Simons, T.
3-7243	FOSTER, JAS., REV.
3-7244	Gelow, I.
3-7245	Jordan, H. J.
3-7246	Henning, A. F.

3-7247	Bauer, D. R.
3-7248	Profit, F. E.
3-7249	Osman, I. G.
3-7250	Boyer, J. V.
3-7252	Berkobein, G. B.
3-7253	Nichol, G. E.
3-7254	Merritt, C. C.
3-7255	Mack, B.
3-7256	Schoults, A.
3-7257	Petrafka, S.
3-7258	Shipman, V.
3-7259	Gannon, B. J.
3-7260	Baker, J. P.
3-7261	Arroyo, C.
3-7262	Krugielka, L.
3-7263	Godo, Lloyd
3-7264	Simecki, A.
3-7265	Thiel, H. F.
3-7266	Dague, D. D.
3-7267	McCullen, D. C.
3-7268	Dycewicz, Al
3-7269	Cebulak, S.
3-7270	Blohm, R.
3-7271	Swindell, Wm.
3-7272	Elliott, H. C.
3-7273	Donner, S.
3-7274	Taylor, J.J.
3-7275	Samp, J.
3-7276	Gillespie, A.
3-7277	Bashans, P.
3-7278	Rant, M.
3-7279	Smiley, D. W.
3-7280	Wirth, R.
3-7281	Harsch, G.W.
3-7282	Schmitzer, W.
3-7283	Hake, E. J.
3-7284	Lampel, T.
3-7285	Seagar, R.
3-7286	Yockey, S.E.
3-7287	Brasseur, R.
3-7288	Robinett, Wm.
3-7289	Maczik, G.
3-7290	Gaiser, E. C.
3-7291	WILLMAN, J.W. CONTRACTOR
3-7292	Walker, E.
3-7293	Akers, Norman
3-7294	Hansen, Wm. A.
3-7295	Ugartechea, Joe
3-7296	Thomas, B. J.
3-7297	Powell, R.
3-7298	Becmer, J.
3-7300	Hayes, Meta G.
3-7301	Reed, L. W.
3-7302	Massey, H.
3-7303	Lutz, R.
3-7304	Thompson, R.K.
3-7305	Marshall, H.D.
3-7306	Bernard, H.
3-7307	Piechowiak, F.
3-7308	Lane, H.A.
3-7309	Balhoff, Roy J.
3-7310	Perrin, A. H.
3-7311	Wright, J.E.
3-7312	Royal, R.
3-7313	Near, O.G.
3-7314	Cuff, D. L.
3-7315	Brothers, F.
3-7316	Godi, G. F.
3-7319	Sebenick, E.
3-7318	Ward, R.
3-7319	Karst, G.
3-7320	Glave, R. H.
3-7321	Wells, Wm. A.
3-7322	Bradt, F.
3-7323	Bistrisky, F.
3-7324	Noder, E. L.
3-7325	Cotter, H.
3-7326	Ellison, N.
3-7327	Mitchell, A.
3-7328	Stark, F.
3-7329	Guerin, A.E.
3-7330	Davis, F.B.
3-7331	SPENCE BROS.
3-7332	DeShone, M.
3-7333	Pierce, R. R.
3-7334	Williams, G.
3-7335	Baker, P.
3-7336	Gnatkowski, E.F.
3-7337	Kawiecki, B.
3-7338	Menzel, I.
3-7339	Leppein, R. J.
3-7340	Green, K.
3-7341	Martin, E. L.
3-7342	Uphoff, R.
3-7343	Connell, M.A.
3-7344	Gilson, L.C.
3-7345	Jones, M.
3-7346	White, L.
3-7347	Smith, M.C.
3-7348	Adams, Lee
3-7349	Glazier, W.O.
3-7350	Kasper, Louis
3-7351	Brousseau, A.
3-7352	Rodriguez, P.
3-7353	Meier, H.
3-7354	McIntosh, E.
3-7356	Berlin, B.
3-7357	Dixon, R.
3-7358	Burman, F.F.
3-7359	Marcoux, L.A.
3-7360	Shavrnoch, A.
3-7361	Billington, L.
3-7362	Warner, F.
3-7363	Warner, N.
3-7364	Flathau, Wm.
3-7365	Vincent, A. J.
3-7366	Byron, S.
3-7367	Haug, A.
3-7368	Schroeder, P.
3-7369	Abbott, S.
3-7370	Platko, P.
3-7371	McInerney, E.
3-7372	Platko, J.
3-7373	Troyer, Wm.
3-7374	Richardson, O. T.
3-7375	Sebald, L. R.
3-7376	Gilson, E. M.
3-7377	Majewski, S.
3-7378	Wood, W. J.
3-7379	Wenzel, H. O.
3-7380	Morse, A. J.
3-7381	KAHN, ALBERT ARCHITECTS & ENGINEE
3-7382	Bergey, Russell
3-7383	Felton, Wm.
3-7384	Charboneau, Roy
3-7385	Sproull, E. M.
3-7386	Gawron, W.
3-7387	List, A.
3-7388	Miller, L. A.
3-7389	Claus, M.
3-7390	Young, D. R.
3-7391	Scoon, E. M.
3-7392	Siebert, I.
3-7393	Jones, R.
3-7394	KETTELHOHN, A. F., DENTIST
3-7395	Johnson, Raymond, C.
3-7396	Berhenke, N.
3-7397	Maher, H. E.
3-7398	Grantham, A.
3-7400	Belanger, B.
3-7401	Rux, H.
3-7402	Blazejewski, M.
3-7403	Wieneke, M.
3-7404	Jurgens, R. W.
3-7405	Hodges, K.
3-7406	Walker, E.
3-7407	Wenzel, E. O.
3-7408	Anderson, H.
3-7409	Bronson, I. W.
3-7410	Eisenlord, F. C.
3-7412	Eynon, A. L.
3-7413	Federspiel, E. M.
3-7415	Eaton, D. B.
3-7416	Bishop, N.
3-7417	Rehak, C. C.
3-7418	Coates, R. M.
3-7419	McLincha, R. S.
3-7420	Omness, A.
3-7421	Carroll, O.F.
3-7422	Hauffe, I. F.
3-7423	Harvey, S. E.
3-7424	Schultz, A.
3-7425	Watson, C. N.
3-7426	Ware, J.
3-7427	Figiel, L.
3-7428	Springer, G.
3-7429	Barcalow, H. D.
3-7430	McIntosh, W.
3-7431	BRASURE, LLOYD, REV.
3-7432	Lonsway, J.

3-7433	Perez, Marie
3-7434	Wolpert, W. R.
3-7435	Sorokin, P. J.
3-7436	Stenger, M.
3-7437	Rolka, G.
3-7438	Rodriguez, J.C.
3-7439	Grassmick, V.
3-7440	Snyder, A. J.
3-7441	Kubiak, J.
3-7442	Fortier, R. F.
3-7443	Powell, Wm.
3-7445	Crawford, A.G.
3-7446	Huggard, I.
3-7447	Wagner, L.E.
3-7448	Branch, H.
3-7449	Burnett, E.
3-7450	Schreiner, Wm.
3-7451	Nichols, C.
3-7452	Minnick, C.
3-7453	Cory, M. J.
3-7454	Frazee, R.
3-7455	Louis, John
3-7456	Shulaw, F.
3-7457	Smith, P. E.
3-7458	Rick, C.
3-7459	Tribble, P. F.
3-7460	Seegmiller, E. S.
3-7461	Strecker, R. D.
3-7462	Booker, D.
3-7463	Garvin, V.
3-7464	Gifford, E. R.
3-7465	Allen, Jas. P.
3-7466	Baker, M. J.
3-7467	Wiles, W.
3-7468	Sodeman, Wm. O.
3-7469	Hamilton, A. E.
3-7470	Ball, Alex
3-7471	Burnell, L. R.
3-7472	Pettiford, L.
3-7473	Stabek, L. M.
3-7474	Kozak, M.
3-7475	Dittenbar, H.
3-7476	Metz, J. F.
3-7477	McGrandy, T.
3-7478	Christian, R. M.
3-7479	Jimenez, B.
3-7480	Ohmer, R. O.
3-7481	Cramer, W.
3-7482	White, B.
3-7483	Goodeman, E. J.
3-7484	Artcliff, W.
3-7485	Suppes, J.
3-7486	McNish, Merrill A.
3-7487	Perry, F. C.
3-7488	Gorney, J. A.
3-7489	Vesterfelt, R. L.
3-7490	Faltyn, L.
3-7492	Miles, Wm.
3-7493	Taylor, D. L.
3-7494	Woodard, L. E.
3-7495	Hayes, C. M.
3-7496	Adams, Vernon
3-7497	Kohlhoff, W.
3-7498	Barber, K.
3-7500	Huebner, C. F.
3-7501	Kronkowski, R.
3-7502	Campbell, F.
3-7503	Singer, T.
3-7504	Wiltsie, A.
3-7505	Gullifor, C.
3-7506	Shipman, V. C.
3-7507	Guerrazzi, A.
3-7508	LEMUNYON, M.W., REV.
3-7509	Anderson, K. V.
3-7510	Wilson, J.
3-7511	Carrell, S. E.
3-7512	Strouse, J. W.
3-7513	Davis, R. P.
3-7514	Armbruster, R.
3-7515	Heidebrink, J.
3-7516	Gerow, O.
3-7517	Murlick, J.
3-7518	Lauria, G. W.
3-7519	Wascher, F.
3-7520	Cummings, G.
3-7521	MIDFORD CO.
3-7522	Olender, F.J.
3-7523	DeMand, J.
3-7524	Wagner, A. D.
3-7525	Ott, Allen B.
3-7526	SHARP, M.C., DR.
3-7527	Simmet, E. L.
3-7528	Keller, H. C.E.
3-7529	McNally, R. F.
3-7530	Frenzel, B. A.
3-7531	Praay, R.
3-7532	Lamb, L.D.
3-7533	Erber, J.
3-7534	Christian, LeRoy
3-7535	Mauch, C. A.
3-7536	Chamberlain, C. H.
3-7537	Madigan, M. J.
3-7538	Smith, F. D.
3-7539	Nott, M.
3-7540	Stahle, J.
3-7541	Watters, J.E.
3-7542	Martuck, E.
3-7543	WHITE'S GROCERY
3-7544	Nehls, F.
3-7545	Warren, D.W.
3-7546	Winters, T.A.
3-7547	Sayles, LeRoy
3-7548	Hardiman, C.A.
3-7549	Wagle, F. C.
3-7550	Bocker, C.C.
3-7551	Nacarato, F.
3-7552	Bethune, D. J.
3-7553	CHMIEL, W., DENT.
3-7554	Zwerk, H. C.
3-7555	Wolfe, F. J.
3-7556	Holmes, H.
3-7557	Banhagel, Wm.
3-7558	ELMER'S SERVICE
3-7559	Morey, I.
3-7560	Bernreuter, M.
3-7561	Brinkman, G.
3-7562	Ribble, D.
3-7563	Taylor, A. A.
3-7564	Lawler, T. H.
3-7565	Johnson, C. W.
3-7566	Owen, A.
3-7567	Brock, J. D.
3-7568	Bohn, C. R.
3-7569	Cannon, G. H.
3-7570	Solak, J.
3-7571	Richards, N. W.
3-7572	Moncrief, J.
3-7573	Purdy, K. T.
3-7574	Sparks, F.
3-7575	Hayes, T. G.
3-7576	Majeski, I.
3-7577	Dixon, Alfred D.
3-7578	Raths, R. C.
3-7579	Kersheske, V.
3-7580	Taylor, T.
3-7581	Graham, M.
3-7582	Herzberg, R. C.
3-7583	Grinnell, O.
3-7584	Zanner, S.
3-7585	Wilhelm, E. L.
3-7586	Nichols, K. E.
3-7587	Cameron, Wm. J.
3-7588	Lang, C. A.
3-7589	Blumke, C. P.
3-7590	McIntyre, H. L.
3-7591	Masucci, R. H.
3-7592	Strong, C. M.
3-7593	Alex, E. L.K.
3-7594	Dunham, D. M.
3-7595	Sullivan, H.
3-7596	Tipton, M.
3-7597	Gerger, F.
3-7598	Beutler, H. A.
3-7600	Holihan, A.
3-7601	DAVIS GARAGE
3-7602	Maack, Wm. C.
3-7603	Pray, G. J.
3-7604	Mallory, G. C.
3-7605	Ernest, C.
3-7606	Neuwirth, H. J.
3-7607	Smith, M. B.
3-7608	Mooney, Jas. J.
3-7609	Zacharias, G.
3-7610	Thomas, J.
3-7611	Bean, Wm. N.
3-7612	Stachowicz, E.
3-7613	McKenzie, R.
3-7614	Stebbins, Walter
3-7615	Pippert, M. H.
3-7616	Lang, L. E.
3-7617	Sheehan, E. E.
3-7618	Denecke, E. K.
3-7619	Henderson, A.

3-7620	Whitmore, C. J.
3-7621	Prather, P. A.
3-7622	Smith, H.
3-7623	Clute, D.
3-7624	Merrill, J. N.
3-7625	Schwinck, S. G.
3-7626	Kottnauer, J. F.
3-7627	Phillion, L. H.
3-7628	Doty, A. E.
3-7629	ELLIOT, S.J., REV.
3-7630	Spears, Wm. A.
3-7631	Santhany, C. E.
3-7632	Bauer, J. H.
3-7633	Cherry, R. A.
3-7634	Rettmann, M.
3-7635	Roekle, C.
3-7636	Braeutigam, E.F.
3-7637	Pavelich, F.
3-7638	Hare, T. G.
3-7639	Shay, J. J.
3-7640	Rabideau, K.
3-7641	Tillock, R. A.
3-7642	Byerly, L.
3-7643	Roberts, Wm. T.
3-7644	Loomis, H.
3-7645	Ignasiak, H.S.
3-7646	Ebe, O. G.
3-7647	Pohlman, H. M.
3-7648	Chapman, E.
3-7649	Miller, F.
3-7650	Bowen, M.
3-7651	Faletti, M.
3-7652	Hart, C. S.
3-7653	Harsch, C.
3-7654	Finley, T.H.
3-7655	Parent, A.E.
3-7656	Warner, A. H.
3-7657	Crowell, B.
3-7658	Thomas, J.J.
3-7659	Scott, R.
3-7660	Cobb, M. M.
3-7661	VILLAGE HARDWARE & EQUIPMENT CO.
3-7662	Hummel, J.
3-7663	Buschke, C.
3-7664	Jerewski, J.
3-7665	Anklam, M. E.
3-7666	Greco, J.
3-7667	Stillwagon, B.
3-7668	Howard, C. W.
3-7669	Wappenhensch, O.A.
3-7670	McKay, Sybilla
3-7671	Benson, H.
3-7672	Metzger, F. C.
3-7673	Brice, F.
3-7674	Phillips, C. H.
3-7675	Bailey, H. J.
3-7676	Bush, J.
3-7677	SAGINAW ELECTRICAL CONTRACTORS ASSN.
3-7678	Drown, E. J.
3-7679	Toth, Joseph
3-7680	Barrett, W. F.
3-7681	JUNGERHELD, FLOYD SIGNS
3-7682	Carlton, C. E.
3-7683	Sierocki, A.
3-7684	Schrage, C.
3-7685	Armstrong, C.J.
3-7686	Hawkins, D.
3-7687	Kothe, W. C.
3-7688	Kennedy, H. A.
3-7689	Wilkin, F.C.
3-7690	Kern, E. H.
3-7691	BOWLING BAR
3-7692	Walther, A. J.
3-7693	Turnbull, C.S.
3-7694	Boruszewski, I.
3-7695	Modolo, G.
3-7696	Leonard, J. M.
3-7697	Meyer, C. B.
3-7698	Vasey, R. C.
3-7700	Koch, G.A.
3-7701	Kretchman, R. F.
3-7702	Krick, L.
3-7703	Wasney, J.
3-7704	Miller, T.
3-7705	Specht, J. W.
3-7706	Lange, J. M.
3-7707	Kwiatkowski, W. J.
3-7708	Koepsell, V.W.
3-7709	Hawkins, P. J.
3-7710	Eagle, R.F.
3-7711	Anklam, D., Jr.
3-7712	Rychel, Wm.
3-7713	Zall, Leo, V.
3-7714	Smiley, A. B.
3-7715	Deno, J.
3-7716	Kreuger, A. H.
3-7717	Villarreal, B.
3-7718	Sullivan, J. H.
3-7719	Cameron, Wm. H.
3-7720	Vincent, O. L.
3-7721	Wachner, A.
3-7722	Goler, G.
3-7723	Toloff, C.
3-7724	Hunt, J. W.
3-7725	Butt, W. R.
3-7726	Grumbley, Wm. D.
3-7727	Hall, L. L.
3-7728	Lanterman, R.S.
3-7729	Walters, H. J.
3-7730	Shear, R.M.
3-7731	Reitler, G. F.
3-7732	Fisher, J. B.
3-7733	Elvin, C.
3-7734	Frederick, H.W.
3-7735	Averill, L.
3-7736	Sauvie, B.
3-7737	Heilbronn, H.
3-7738	Duquette, F.
3-7739	Cierzniewski, A.
3-7740	Griffin, B.
3-7741	Walter, H. H.
3-7742	Carpenter, E.
3-7743	Perry, F.
3-7744	Findlay, James
3-7745	Colby, J.
3-7746	Bryant, R. A.
3-7747	Modrall, Wm. Loui
3-7748	Meyer, C. H.
3-7749	Crawfis, G.
3-7750	Taylor, C.
3-7751	HART, IRVING M., A
3-7752	Adams, M.
3-7753	Mason, Donna
3-7754	Beaver, M. L.
3-7755	Albosta, C.
3-7756	Clark, D. W.
3-7757	Lyons, L.
3-7758	Rice, E.
3-7759	Norris, Ida Mae
3-7760	Kinney, G. M.
3-7761	Romo, A. D.
3-7762	Franz, M. C.
3-7763	Stahr, C.
3-7764	Sanders, G. K.
3-7765	Howey, R.
3-7766	Fischer, L. L.
3-7767	Hathaway, F.
3-7768	Prokopp, M.
3-7769	Sampson, E. H.
3-7770	Podvin, W.
3-7771	Wallaert, C.
3-7772	Chambers, D. R.
3-7773	Hester, F.
3-7774	Baird, J.
3-7775	Sowatsky, C.
3-7776	Schneider, Wm. F.
3-7777	Davis, Helen
3-7778	Bruske, D. A.
3-7779	Hudson, J. A.
3-7780	Essner, R. L.
3-7781	Jones, F.
3-7782	Weigandt, J. P.
3-7783	King, P.
3-7784	DeForest, L.
3-7785	Waskiewicz, W.
3-7786	Nelson, Oscar A.
3-7787	Cosner, J. H.
3-7788	Hoerner, P. J.
3-7789	Bowder, H. G.
3-7790	Cole, R. E.
3-7791	Tessin, A.
3-7792	Varney, H.
3-7793	Barnes, Wm. T.
3-7794	Klonowski, W. J.
3-7795	Brown, G.
3-7796	Thompson, M.
3-7797	Goetz, L. H.

3-7798	Pettis, A. A.
3-7800	Hirschenberger, H.
3-7801	KOTTNAUER, J.F., ATTY.
3-7802	Barris, N. G.
3-7803	Rabie, W.
3-7804	Leo, F.
3-7805	Martin, H. J.
3-7806	Ziemba, B.
3-7807	Lincoln, O.
3-7808	Younk, W.
3-7809	Sovia, V.
3-7810	LaLonde, C.
3-7811	Warner, H.
3-7812	Wakefield, J. D.
3-7813	Millar, M. D.
3-7814	Ridge, I.
3-7815	Stahl, L. W.
3-7816	Samson, L.
3-7817	Bogy, G.
3-7818	Kingham, C.
3-7819	Weirauch, P.
3-7820	Nawrock, A.
3-7821	Floeter, E. J.
3-7822	Hightower, J.
3-7823	Fitzgerald T.R.
3-7824	MIRACLE CLEANERS & DYERS
3-7825	Schmidt, M. C.
3-7826	Bender, A. W.
3-7827	Stachell, D. B.
3-7828	Brawley, N.
3-7829	Allen, J.
3-7830	Cross, P. H.
3-7831	Stuart, J.
3-7832	Diekman, M. J.
3-7833	Fox, L.
3-7834	Martineau, H.
3-7835	Milbrodt, G. W.
3-7836	LaTarte, J.
3-7837	Schempp, H. G.
3-7838	Kaul, J.
3-7839	Wilkinson, G. C.
3-7840	Harris. H.
3-7841	FARM BUEAU INC. OIL COMPANY
3-7842	Harris, J.
3-7843	Stevens, F.
3-7844	Simon, H.L.
3-7845	Muentener, H.
3-7846	Johnson, LeRoy
3-7847	LaPan, George
3-7848	Stoeckle, O.
3-7849	Ellison, T.
3-7850	Lumsden, A. J.
3-7851	Schillaire, W.E.
3-7852	Kremer, E. A.
3-7853	Kasch, N.E.
3-7854	Hart, Wm. B.
3-7855	Beatty, J.
3-7856	White, E.
3-7857	BUNYAN FOOD MARKET
3-7858	Rueff, L. A.
3-7859	Underwood, M. E.
3-7860	Scorson, J. L.
3-7861	Brayman, E.
3-7862	Limburg, M. A.
3-7863	Beardsley, W. D.
3-7864	Mueller, H. M.
3-7865	Balzer, R.
3-7866	Corcoran, H.
3-7867	Schwalm, W.
3-7868	Poppe, D. L.
3-7869	Topp, L. P.
3-7870	Wolf, C. R.
3-7871	DeCaire, D.
3-7872	Huebner, E.
3-7874	Rousseau, D. R.
3-7875	Conley, C.
3-7876	Putman, W. F.
3-7877	Purigowski, S.
3-7878	Neuman, P.
3-7879	Douglas, H.
3-7880	Anderson, J.E.
3-7881	Olszewski, L.
3-7882	Zimmerman, W.C.
3-7883	Grabowski, E.A.
3-7884	Cross, G.
3-7885	Fox, M. E.
3-7886	Yates, R.
3-7887	Swift, M.
3-7888	Camp, H.
3-7889	Crofoot, H.A.
3-7890	Ruppel, A. E.
3-7891	Curtis, M.
3-7892	Clayton, G.M.
3-7893	Pallas, H.
3-7894	Chesher, J.
3-7895	Brown, G.D.
3-7896	Samuel, H.
3-7897	Beck, C.F.
3-7898	Brandel, E.W.
3-7900	Schneider, A.W.
3-7901	O'Tool, C.
3-7902	Tomforde, E.
3-7903	McLaughlin, C.
3-7904	Barone, A.
3-7905	Halas, P.
3-7906	Fleischmann, M.
3-7907	Armbruster, J.
3-7908	Elbers, F.
3-7909	Boone, W.
3-7910	Young, I.
3-7911	Maturen, M.
3-7912	Arndt, R.
3-7913	Davis, E.
3-7914	Mureiko, P.
3-7915	Morris, D. A.
3-7916	Brasseur, J.E.
3-7918	Champagne, R.H.
3-7919	LaPan, E.
3-7920	Guerin, H.
3-7921	Baird, E.
3-7922	Schindehette, R.
3-7923	Wright, R.
3-7924	Gordon, R.
3-7925	Kapke, M.
3-7926	Moran, Wm. A.
3-7927	Kern, A.
3-7928	Wilborn, E.
3-7929	Cooper, E. C.
3-7930	Bommarito, C.
3-7931	FORD, THEODORE PLASTERING
3-7932	Shelest, A.
3-7933	McGrath, L.
3-7934	Barnett, H.
3-7935	Mannion, J. D.
3-7936	Diment, W. H.
3-7937	Warner, H. E.
3-7938	Gulvas, F.
3-7939	Lutz, E. M.
3-7940	Gross, R.
3-7941	Laatsch, H.
3-7942	Bauknecht, A.
3-7943	Young, John.
3-7944	Taglauer, M. A.
3-7945	Kostrzewa, R.
3-7946	Guyott, J.
3-7947	Tweitmeyer, M.
3-7948	Arft, F.
3-7949	McDougall, F. S.
3-7950	Galiardi, L.
3-7951	Berry, M. L.
3-7952	Asmus, D.
3-7953	Sullivan, J. M.
3-7954	Greenkorn, F.
3-7955	Nuerburg, J. J.
3-7956	Rogner, A. C.
3-7957	Harris, F. E.
3-7958	Nalley, E.
3-7959	Adair, H.
3-7960	Mills, K. M.
3-7961	Alderton, W. M.
3-7962	Haeusler, R.
3-7963	Stoddard, D. L.
3-7964	Lapere, J. E.
3-7965	Sahr, G.
3-7966	Elizando, M. H.
3-7967	Mills, C.
3-7968	Duenes, F.
3-7969	Holstrom, Wm. H.
3-7970	Reno, G.
3-7971	Miller, C. C.
3-7972	Smith, E.
3-7973	Jewell, J. H.
3-7974	Geweniger, L. H.
3-7975	Carson, Phillip
3-7976	Merry, R.
3-7977	SHARP, M.C., PHY.
3-7978	Schulz, P. C.
3-7979	Cammin, M. G.
3-7980	Marden, E. F.
3-7981	Jackson, M.

3-7982	Burbank, Wm.
3-7983	STEDMAN & SON JEWELRY REPAIRING
3-7984	Messinger, C. M.
3-7985	Matthews, J. J.
3-7986	George, H. F.
3-7987	Sams, W.
3-7988	Livingston, F.A.
3-7989	Polmanteer, C.
3-7990	Dease, C. F.
3-7991	Carter, A. A.
3-7992	Pomerville, F.
3-7993	Yarrow, J.
3-7994	Slasinski, F.
3-7995	Peshick, B. M.
3-7996	Moore, R. D.
3-7997	Tarrant, W.
3-7998	Dupuis, N.
3-8000	Lawrence, C.F.
3-8001	Kowalski, B.R.
3-8002	Adams, Wm. C.
3-8003	Whiddon, M.
3-8004	Marshall, E.L.
3-8005	Konecny, S. P.
3-8006	Remer, H. C.
3-8007	Miller, R. C.
3-8008	Wooll, J.
3-8009	Wadsworth, C.E.
3-8010	Rappuhn, C.
3-8011	BRIDGEPORT TOOL CO.
3-8012	Radde, L.
3-8013	Fulford, H.
3-8014	Goodman, M.
3-8015	Reimers, L.
3-8016	Taylor, T.
3-8017	Millar, H.
3-8018	Dubeau, E.
3-8019	Christ, F.
3-8020	Crampton, R.J.
3-8021	Hayes, F.
3-8022	Aelick, R. C.
3-8023	Plante, A.
3-8024	Lenick, I.
3-8025	Beffrey, F. G.
3-8026	Carpenter, J. R.
3-8027	Bourcier, G. M.
3-8028	McNalley, R.
3-8029	Denno, M.
3-8030	Ellis, N.
3-8031	SEARS ROEBUCK & CO.
3-8032	Fischer, W. F.
3-8033	Mendell, W. H.
3-8034	Zwingman, F.C.
3-8035	Williams, F.E.
3-8036	Kienitz, O.
3-8037	Webber, T. K.
3-8038	Leppien, H.
3-8039	Peters, H.
3-8041	Wright, R. A.
3-8042	Moore, M.
3-8043	Conley, M.
3-8044	Chronowski, L.
3-8045	Robinson, R.
3-8046	Carlton, P. E.
3-8047	Van Tiflin, D.
3-8048	Eimers, G.A.A.
3-8049	Turner, N.
3-8050	Hatch, C. H.
3-8051	Waterman, R.
3-8052	Welzel, H.
3-8053	SULLIVAN MACHINE & TOOL SUPPLY
3-8054	Sharon, R. E.
3-8055	Karpicke, H. A.
3-8056	Arold, R. C.
3-8057	Lehman, D. P.
3-8058	Esler, J.
3-8059	Taylor, R.
3-8060	Remer, C. W.
3-8061	BARTON, GLENN E., DENTIST
3-8061	PINNEY, L. C., ORTHODONTIST
3-8062	Sievert, F. H.
3-8063	KORNISKE, J.L. TREE SERVICE
3-8064	Wykes, J. M.
3-8064	Wykes, K. E.
3-8065	Novak, R.
3-8066	Richard, R. B.
3-8067	Young, F. S.
3-8068	Young, R. H.
3-8069	Anger, I.
3-8070	Santa, I.
3-8070	Houston, F.
3-8071	JACK'S CAR LOT
3-8072	Nieman, O. P.
3-8073	Lambert, R. J.
3-8074	Bethune, D.
3-8075	Fleminger, M.J.
3-8076	Lake, M.
3-8077	Spear, F.
3-8078	Fischer, G. M.
3-8079	Smith, Fred
3-8080	Suppes, Wm.
3-8081	McSmith, H.
3-8082	Damore, W.
3-8083	Dennie, Albert
3-8084	Fluder, F.
3-8085	Skulley, J. J.
3-8086	Barger, Geo.
3-8087	Wilson, J.
3-8088	Lamb, Thos.
3-8089	Bowyer, J. R.
3-8090	Riedel, H.
3-8091	MITCHELL, J.W. REALTOR
3-8092	Sural, F. A.
3-8093	Fresorger, David
3-8094	Belill, A. A.
3-8095	Beehler, L. O.
3-8096	Yahrmark, H. J.
3-8097	Maxey, T.
3-8098	Chavez, A. R.
3-8100	DeCaire, F. L.
3-8101	DePlonty, J. F.
3-8102	Descho, J. J.
3-8103	Murphy, R. D.
3-8104	Fisher, L.
3-8105	Siegel, S.
3-8106	Bogden, B.
3-8107	O'Brien, G.
3-8108	Armstrong, F. W.
3-8109	Whitten, A. L.
3-8110	Duffett, T. H.
3-8111	Davis, C. J.
3-8112	Moleske, A.
3-8113	Hoffman, S. G.
3-8114	Castello, C.
3-8115	Kelsey, C. R.
3-8116	Sullivan, R. T.
3-8117	Herbin, V.
3-8118	ILER C.E. CO. ARTIFICIAL LIMBS
3-8119	Habke, G.
3-8120	Swoffer, James
3-8121	DANIEL THEATRE
3-8122	Schneider, George
3-8123	VEASLEY, CLEM, REV
3-8124	Raymond, D. C.
3-8125	Ralph, J.
3-8126	Griffin, G. G.
3-8127	Mrozinski, E.
3-8128	Becker, S.
3-8129	Brady, F.
3-8130	Veitengruber, Huld
3-8131	O'Connor, A. R.
3-8132	Anderson, K. D.
3-8133	Halm, Peter
3-8134	Everetts, F. H.
3-8135	Gray, M.
3-8136	Douglas, H.
3-8137	Thomas, F. Z.
3-8138	Aungst, Frank
3-8139	Brandel, Geo. W.
3-8140	Schafer, Adam
3-8141	Brown, Lee
3-8142	Heise, Max
3-8143	Unger, Claude
3-8144	Trylch, Darwin
3-8145	Gemind, A.
3-8146	Stephens, Wm. L.
3-8147	Baldys, S. W.
3-8148	Maier, B. W.
3-8149	Kimmerly, Emil
3-8150	Byrnes, H.
3-8151	Millar, R.
3-8152	Tyler, Geo. A.
3-8153	MC LAUGHLIN, D. E.
3-8153	MAINOLFI, J.J., ATT
3-8154	Hurry, William
3-8155	Roth, N.
3-8156	Pococke, K. L.

3-8157	Skimberowski, J.
3-8158	Holsworth, C., Jr.
3-8159	Brandt, C.
3-8160	Krumheuer, M. L.
3-8161	Brayman, C.L.
3-8162	Biliaffas, C.
3-8163	Shaltry, J. L.
3-8164	Gale, R. J.
3-8165	Lee, E.
3-8166	Faubert, A. P.
3-8167	Williamson, G.
3-8168	Dyer, P. S.
3-8169	Brewer, W.
3-8170	Pickett, G. J.
3-8171	Engel, J. W.
3-8172	ANDERSON CAFE
3-8173	Grossman, W.
3-8174	Rusch, J.
3-8175	Thomas, G.
3-8176	Beuthin, Wm. F.
3-8177	Weiss, L.
3-8178	Stephan, G. J.
3-8179	Remster, J.
3-8181	SCHIRMER, J.A. & SONS JEWELERS
3-8182	Forbes, K. T.
3-8183	Adams, R.
3-8184	Lichtenwald, H.
3-8185	Tucker, M.
3-8186	Palin, H.
3-8187	Phillips, G.
3-8188	Klauss, C.
3-8189	Propp, H. R.
3-8190	Stroebel, R. W.
3-8191	Clement, K. W.
3-8193	Malzahn, C.
3-8194	Gallagher, C.
3-8195	Beckmann, D.
3-8196	Lauderbach, C. W.
3-8197	Grief, J.
3-8198	Stankiewicz, G.
3-8200	Dugan, E.
3-8201	Mossner, L.
3-8202	Detloff, F.
3-8203	Leclair, J. P.
3-8204	Voyer, V.A.
3-8205	Lawton, G.
3-8207	Sweet, L.
3-8208	Karst, H.
3-8209	Clapp, H. P.
3-8210	Henne, R. J.
3-8211	MINETTE SHOP
3-8212	Cosby, E. R.
3-8213	Baker, E.
3-8214	Barager, C.
3-8215	Heinrich, W.
3-8216	Garn, J. R.
3-8217	Pohlman, Wm.
3-8218	Yelle, A. M.
3-8219	Hargash, J.
3-8220	Harshman, C.
3-8221	Harnden, W.
3-8222	Misko, Ben
3-8223	E.W. GRAFT, CONSTRUCTION CO.
3-8224	Schmidt, H.
3-8225	Brown, R. J.
3-8226	Daily, M.
3-8227	Eckholm, W.
3-8228	Paulsen, C.
3-8229	Bingham, T.
3-8230	HALL, H.C., REV.
3-8231	RITZ HAMBURG
3-8232	Featherly, R.L.
3-8233	Usewick, E. F.
3-8234	Bourdow, A. W.
3-8235	Nichol, J. N.
3-8236	Simmons, J.
3-8237	Fullerton, C.
3-8238	Billy, J.
3-8239	Garcia, G.
3-8240	Liesberg, A. C.
3-8241	LA SALLE CAFE
3-8242	Hedrick, J. P
3-8243	McCarty, E.
3-8243	Farwell, Howard
3-8244	Reimers, Laverne
3-8245	Flores, Paul
3-8246	Scheib, Elwood
3-8247	Ehlert, M.
3-8248	Heilbronn, C.R.
3-8249	LaVeque, L.
3-8250	Emaus, L. J.
3-8251	VAL'S, INC.
3-8252	Seder, D. M.
3-8253	CENTRAL PATTERN & MACHINE CO.
3-8254	Horvat, J. J.
3-8255	Hain, Herman
3-8256	Caster, Harry
3-8257	Finger, L. E.
3-8258	Moretti, M.
3-8259	Jackson, R. W.
3-8260	DeRop, F.
3-8262	HELENE'S BEAUTY SERVICE
3-8262	Alburg, Carl
3-8263	Bow, Bertram
3-8264	Martin, L. E.
3-8265	Gardner, Iris
3-8265	Clabuesch, L.
3-8266	Cross, C. V.
3-8267	JOHNSON & SON GARAGE
3-8268	Gohm, W. H.
3-8269	Keenan, G.
3-8270	Denner, G.
3-8271	Hynes, W.
3-8272	Cox, Paul
3-8273	Clarke, L. C.
3-8274	Riseley, C.
3-8275	Newman, Hans
3-8276	Schneider, E. J.
3-8277	Smith, H. L.
3-8278	Bauer, Guy
3-8279	Jean, Morris, J.
3-8280	Seymore, Earl S.
3-8281	Yelsik, R.
3-8282	Alfano, J.
3-8283	Leggitt, Ed.
3-8284	Malecke, Joe
3-8285	Ortega, Fred B.
3-8286	Pettinger, Vance
3-8287	Huebner, R. J.
3-8288	Portz, Leo A.
3-8289	SHELLY, W.S., REV.
3-8290	Roberts, Wm.
3-8291	MAC MEEKIN, J.W., PHY.
3-8292	Smith, A. E.
3-8293	LeFevre, A. P.
3-8294	Bender, M. A.
3-8295	Rittenbery, W. H.
3-8296	FROMM, ALEX, JR. REAL ESTATE
3-8297	Hausman, A.
3-8298	Kontra, Carl
3-8300	Forbes, Wm. B.
3-8301	ENGEL, ERNEST CONTRACTOR
3-8302	Magyar, Anna
3-8303	Dinninger, John J.
3-8304	Tafel, Robert, Jr.
3-8305	Nester, Henry, J.
3-8306	Dungey, Clara
3-8307	Summerfield, W.
3-8308	Jackson, F. J.
3-8309	Roller, Keith
3-8309	Bloomer, Marie
3-8310	Merdler, Henry
3-8311	SAGINAW REAL ESTATE BOARD
3-8312	Gregory, P. C.
3-8313	Schadt, P. Jr.
3-8314	Phelps, A. L.
3-8315	Glick, Wm. L.
3-8316	MOORE, JOHN, V. CARTAGE
3-8317	Hunt, E. W.
3-8318	Batora, J. W.
3-8319	Chartrand, Harold
3-8320	DeFever, C.
3-8321	SEVERENCE FOUNDATION
3-8321	SAGINAW VALLEY YOUTH FOR CHRIST
3-8322	VANDERSTEIN ELECTRICAL IND.
3-8323	Lindstrom, A.
3-8324	Ashley, M. H.
3-8325	Gronda, E. E.
3-8326	Filary, Isadore
3-8327	Allardyce, H. F.
3-8328	White, Geo. A.
3-8329	Shields, A. L.

3-8330	Bordeaux, T.
3-8331	PHILLIPS, P.C. CLOTHING
3-8332	Harrington, F.
3-8333	Majeske, W.
3-8335	Kenning, L. J.
3-8336	Campbell, C. M.
3-8337	Bauknecht, W.
3-8338	Reid, C. A.
3-8339	Hernden, W. H.
3-8340	Neuenkirch, A.J.
3-8341	Larson, E.
3-8342	Kraatz, O. F.
3-8343	Thon, P.
3-8344	Wazny, Stanley
3-8345	Micolaizyk, F.L.
3-8346	Smith, M. F.
3-8347	Stacey, Lola L.
3-8347	Dragsholm, E. B.
3-8348	Berry, R.
3-8349	Oviatt, S.
3-8351	INSULATED WINDOWS
3-8352	Gray, Ralph
3-8353	HEALTH SPOT SHOES
3-8354	Brucksch, C.
3-8355	Larson, R.
3-8356	Kontak, E.E.
3-8357	Osantowske, J.
3-8358	Gross, J.C.
3-8359	Lewis, H.C.
3-8360	Niederquell, I.
3-8361	Blair, W. C.
3-8362	Vogt, Wm. F.
3-8363	Pretzer, N.
3-8364	Hansen, Wm.
3-8365	Ware, Geo.
3-8366	Gase, LeRoy
3-8367	Bennett, E.
3-8368	Faerber, E.A.H.
3-8369	Nunamaker, R.
3-8370	Middeldorf, C.G.
3-8371	MICHIGAN GAS REGULATOR STATION
3-8372	McCliggott, L.A.
3-8373	Hamilton, R.
3-8374	Gronski, F.
3-8375	Dunning, F.W.
3-8376	Bremer, H.
3-8377	DUBAC, CARL BOOK BINDING
3-8378	Zoerman, H.C.
3-8379	Hanes, R.W.
3-8380	Jockwig, E.
3-8381	Wirth, G.
3-8382	Hyma, W.
3-8383	Goodman, R.C.
3-8384	Boergert, A.
3-8385	Kimmel, G.
3-8386	Shannon, W.G.
3-8387	Schanhals, E.
3-8388	Kessel, G. N.
3-8389	Moore, H.
3-8390	Nitz, Harvey
3-8391	Byron, Ed.
3-8392	Wilson, S. J.
3-8393	Thumme, R.W.
3-8394	Thomas, M.
3-8395	Ciolek, E.
3-8396	Whalen, M.E.
3-8397	Zwingman, F.A.
3-8398	Griffith, H.
3-8400	Schroyer, H.
3-8401	BRIDGEPORT LUMBER & SUPPLY COMPANY
3-8402	BRIDGEPORT LUMBER & SUPPLY COMPANY
3-8403	Joyce, M. D.
3-8404	DOOLEY DISTR. CO.
3-8405	DOOLEY DISTR. CO.
3-8406	U.S. GOV'T. P.O.
3-8408	KENDRICK, J.R.
3-8408	BRAUN, H.E.
3-8409	BRAUN & KENDRICK ATTORNEYS
3-8411	SEARS ROEBUCK & CO.
3-8412	SEARS ROEBUCK & CO.
3-8413	SEARS ROEBUCK & CO.
3-8414	SEARS ROEBUCK & CO.
3-8415	SEARS ROEBUCK & CO.
3-8416	SEARS ROEBUCK & CO.
3-8417	SEARS ROEBUCK & CO.
3-8420	Marosi, Madeline
3-8421	SEVERENCE TOOL IND.
3-8422	SEVERENCE TOOL IND.
3-8423	SEVERENCE TOOL IND.
3-8424	SEVERENCE TOOL IND.
3-8428	U.S. GOVERNMENT INT. REV. OFFICE
3-8429	U.S. GOVERNMENT INT. REV. OFFICE
3-8430	Newman, Max, C.
3-8431	HAGER'S APPL. SERV.
3-8432	UNIVERSAL SALES CO.
3-8432	GOES SEED & EQUIP.
3-8433	UNIVERSAL SALES CO.
3-8434	DeGroat, Leo
3-8435	Neuenfeldt, Lena
3-8436	Naegely, H.E.
3-8437	George, Elmer
3-8438	Johnson, L. E.
3-8439	McPhee, K.
3-8439	Angle, Irene
3-8441	MONTGOMERY WARD CO.
3-8442	MONTGOMERY WARD CO.
3-8443	MONTGOMERY WARD CO.
3-8444	MONTGOMERY WARD CO.
3-8445	Hagerty, H. D.
3-8446	CATHOLIC CHARITIES
3-8447	CATHOLIC CHARITIES
3-8448	MONTGOMERY WARD CO. MAIL ORDER DEPT.
3-8450	Spangler, W. L.
3-8451	UNITED TRUCKING SERVICE, INC.
3-8452	UNITED TRUCKING SERVICE, INC.
3-8453	DePlonty, T. J.
3-8454	Kramer, Henry
3-8455	Hervey, R. M.
3-8456	Schuler, B. L.
3-8457	Fellows, J.
3-8458	Dohlhoff, C. C.
3-8459	Spangler, W. L.
3-8460	McParlan, Nora
3-8461	BLDG. & LOAN AS
3-8462	BLDG. & LOAN AS
3-8463	SAGINAW TRANSFE COMPANY
3-8464	SAGINAW TRANSFE COMPANY
3-8468	CATHOLIC WEEKLY
3-8469	CATHOLIC WEEKLY
3-8470	Fijzk, Steve
3-8471	YEOMAN'S TOOL C
3-8472	YEOMAN'S TOOL C
3-8474	Bird, Wm. C.
3-8475	Gunlock, C. L.
3-8476	Elwood, A. L.
3-8477	Castello, S.
3-8478	INTER CITY TRU ING SERVICE
3-8479	JOHN WAHL CART
3-8480	Hirschman, P. J
3-8481	TELEPHONE ANSW ING SERVICE
3-8484	Wenzel, J. C.
3-8485	Heineman, M. R.
3-8486	HEINEMAN, J.R. SON - CONTRACT
3-8487	Shreve, E. L.
3-8488	Martin, D. J.
3-8489	Smith, E.H.
3-8491	Wynes, M.
3-8492	Reichard, A.
3-8493	Spence, R.
3-8494	Davis, D. A.
3-8495	Schultz, A. C.
3-8496	Hart, Lee H
3-8497	Baybeck, W.
3-8498	Owens, J.B.
3-8500	Daley, D.
3-8501	Bowerman, R.
3-8502	Rieder, F. G.
3-8503	Asselin, Wm.
3-8504	Neef, C. E.
3-8505	Morgan, J.
3-8506	Pope, Alfred
3-8507	Stolz, F. J.
3-8508	Finkbeiner, M.
3-8509	Derduff, A.
3-8510	Gibson, C.
3-8511	SCHWAHN, VAN A GRAEBNER, INC.

3-8512	Parker, Wm. C.
3-8513	Dammann, H.W.
3-8514	Carlisle, C. Q.
3-8515	Herzberg, Carl
3-8516	Leacher, Geo.
3-8517	Montiegel, C.A.
3-8518	Chaney, C.
3-8519	Devos, R.T.
3-8520	Sierocki, D.
3-8521	Maas, C.
3-8522	MASONIC TEMPLE
3-8524	Parks, I.
3-8525	McMullen, W.A.
3-8526	Wartenberg, C.W.L.
3-8527	MERTZ HOTEL
3-8528	Hasse, Aaron
3-8529	Pierson, Wilmer
3-8530	Thomas, L. E.
3-8531	Stork, M.
3-8532	Thomas, Jos.
3-8533	Thayer, K.R.
3-8534	Schultz, A. M.
3-8535	Wiltse, Ross
3-8536	HUSBAND'S GROC.
3-8537	Naples, Mario
3-8538	LaDow, A. C.
3-8539	Bassett, B.
3-8541	Haenlein, E. J.
3-8542	Zidick, Jos.
3-8542	Niebel, V. G.
3-8543	Hersem, G. L.
3-8544	Knuttel, W. C.
3-8545	Rock, M.
3-8546	Green, Hazel
3-8547	Thompson, W.
3-8548	Howe, C.
3-8549	Maves, Walter
3-8550	Genske, Fred H.
3-8551	Hendrick, P. H.
3-8552	Cole & Millerick
3-8553	Prince, R.
3-8554	Warner, M.
3-8555	Bringe, A.
3-8556	Beatty, S. J.
3-8557	Markert, Henry
3-8558	Precoda, J.
3-8559	Wohlfeill, O.C.
3-8560	Rousseau, Geo.
3-8561	AUDIPHONE COMPANY OF SAGINAW
3-8562	LATHROP STORE FIXTURE COMPANY
3-8563	Kaufmann, P.
3-8564	Schivers, H.
3-8565	Zinck, W. E.
3-8566	Schueler, E.
3-8567	Smith, W.
3-8568	Krys, Joseph
3-8569	Hinken, M. C.
3-8570	Murray, F. G.
3-8571	Smith, Emma
3-8572	Ibershoff, C.
3-8573	McKenzie, E. H.
3-8574	Smith, B. W.
3-8575	POLLARD'S DRUG STORE
3-8576	Fultz, E. L.
3-8577	Robinson, J. W.
3-8578	Melville, W. J.
3-8579	Nielsen, J. A.
3-8580	Ferris, N.
3-8581	Reinig, J. A.
3-8582	Klouse, David
3-8583	Rock, Roy
3-8584	Fetting, H.
3-8585	Sauve, M. W.
3-8586	Bees, John
3-8587	Corcoran, D.
3-8588	Miller, E. C.
3-8589	Friers, S. E.
3-8590	Weldin, E. R.
3-8591	Coffman, W. P.
3-8592	Schroeder, W.J.
3-8593	McCauley, L.
3-8594	Hausler, E.
3-8595	McNicoll, K. D.
3-8596	Hubbell, E. D.
3-8597	Ippel, J. A.
3-8598	Zacharais, T.
3-8600	Luplow, W. J.
3-8601	Totten, L.
3-8602	Young, G. W.
3-8603	Wagner, A.
3-8604	Haven, K.
3-8605	Laubach, T. L.
3-8606	Riedel, L. C.
3-8607	Ballosh, L. A.
3-8608	Penzkofer, J.V.
3-8609	Scavo, Marie
3-8610	Smith, D.
3-8611	Stein, Carl F.
3-8612	Murphy, W. J.
3-8613	Hoppe, J. H.
3-8614	Grassnick, H.
3-8615	Laubach, H.
3-8616	McDonald, K.W.
3-8617	Schuch, G. J.
3-8618	Bush, R. K.
3-8619	Duby, L.
3-8620	Gilman, Geo.
3-8621	Foglesong, L.E.
3-8622	SAGINAW SIXTH STREET BRIDGE
3-8623	Moore, O. J.
3-8624	Donaldson, W. J.
3-8625	Riedel, M.
3-8626	Gails, R.
3-8627	McCormick, A. J.
3-8628	Balko, Renald
3-8629	Hincher, C.
3-8630	Curtis, Lottie
3-8632	Nowak, J. B.
3-8633	UNITED RADIO & ELEC. SERVICE
3-8634	Kolleth, A. G.
3-8635	Bartlett, M. H.
3-8636	Hill, F. G.
3-8637	Reichle, A.
3-8638	Vogt, T. B.
3-8639	MICHIGAN ACADEMY OF ARTS
3-8640	Friske, J. B.
3-8642	AMERICAN LEGION POST #22
3-8643	VanSickle, T. E.
3-8644	Swart, B. G.
3-8645	Pusz, Andrew
3-8646	LIQUOR CONTROL COMM.
3-8647	Burns, C.
3-8648	Robinson, L. W.
3-8649	Gallup, D.
3-8650	Weinstein, S.
3-8651	Seeler, Gertrude
3-8652	Wills, V. H.
3-8653	Cooper, Chine
3-8654	Goodlander, P. E.
3-8655	Orris, Edward C.
3-8656	Mason, W. J.
3-8657	Glover, W. H.
3-8658	Maday, W.
3-8659	Inman, G.
3-8660	Hanley, Jack
3-8661	CLUTIER, J. J., GROC.
3-8662	Burgdorf, James
3-8663	Miller, Lester
3-8664	Benton, T.
3-8666	Cronkright, P.
3-8667	Zorn, Martin
3-8668	Sowulewski, A.
3-8669	Compau, P. J.
3-8670	Sayers, E. J.
3-8671	MICHIGAN BELL LOUNGE ROOM
3-8672	Cleary, E. W.
3-8673	Pierce, Dain, A.
3-8674	Thomas, W. J.
3-8675	Mallory, W. L.
3-8676	Davis, W. H.
3-8677	Lee, Fred J.
3-8678	Zittel, Helen, M.
3-8679	Carpenter, N. W.
3-8680	Cowles, C.
3-8681	Flukes, John
3-8682	DALENBURGH, N.W., REV.
3-8683	Kowalski, Grace
3-8684	Nizinski, F. J.
3-8685	Porter, A. D.
3-8686	Moffett, W.
3-8687	Chauvette, P.
3-8688	Shaddeau, Andrew
3-8689	Schmiege, Geo.
3-8690	Doyle, Leo A.
3-8691	Brown, F. B.

3-8692	Eyer, Alma
3-8693	Engels, F. C.
3-8694	Doyle, Dan
3-8695	Noble, Max
3-8696	Hanson, L. N.
3-8697	Crawford, E. G.
3-8698	Lynch, J. J.
3-8700	Deken, L. A.
3-8701	Christians, J.
3-8702	Lemmer, Wm.
3-8703	Fish, Don F.
3-8704	Denton, T. J.
3-8705	Brennan, A. J.
3-8706	Koch, Fred
3-8707	Pigeault, Jos.
3-8708	Karow, A.
3-8709	Keller, Peter
3-8710	Freier, A.
3-8711	DECKER INS. AGENCY
3-8712	Marr, Arthur
3-8713	Sovia, F.
3-8714	Herbers, C.
3-8715	Rousseau, M.
3-8716	Sian, F. J.
3-8717	Schmidt, J.H.
3-8718	Barowski, F.
3-8719	Techentien, F.
3-8720	Cronk, John
3-8721	CHEV. SAGINAW TRANSMISSION
3-8722	Ludwig, V.
3-8723	Garlick, E.
3-8724	Thompson, Lee
3-8725	Bauer, F. L.
3-8726	Stanton, L. I.
3-8727	Grunow, H.
3-8728	Remer, S.
3-8729	Brow, J.
3-8730	Meran, Wm.
3-8731	Frick, E. W.
3-8732	Minard, Wm. H.
3-8733	Ricica, F.
3-8734	Magyar, Chas.
3-8735	Lewis, Roy
3-8736	Earley, W. D.
3-8737	Rheinhardt, J.J.
3-8738	Hoffman, Wm. A.
3-8739	Stirling, N.D.
3-8740	Gould, H.E.
3-8741	Gushen, F.J.
3-8742	Kane, Donald
3-8743	Coleman, A.
3-8744	Kyle, Russell
3-8745	Lutenske, V.
3-8746	Burris, J. N.
3-8747	Huebner, R.C.
3-8748	Schaumann, L.
3-8749	Knotts, Howard
3-8750	Dupuis, D.
3-8751	Brussow, A. F.
3-8752	Clark, A.B.
3-8753	Schultz, E. C.
3-8754	Gillespie, T.
3-8755	Glick, R.
3-8756	Bliss, Frank
3-8757	Beach, G. M.
3-8758	Forbes, L. A.
3-8759	Locke, Mary
3-8760	Shields, E. J.
3-8761	Storck, W.
3-8762	Miklosovic, F.
3-8763	Duncan, A.
3-8764	Osborne, E. M.
3-8765	Heyse, E. E.
3-8766	Guenther, A.
3-8767	Tucker, J. D.
3-8768	Chandler, R. M.
3-8769	Clare, L .
3-8770	Oisten, Rex B
3-8771	Woolever, H. J.
3-8772	Bedford, W.P.
3-8773	Kapitzke, A.
3-8774	Burns, A.
3-8775	Mayer, J.
3-8776	Comtois, F.
3-8777	Franz, J. P.
3-8778	Rupp, O. M.
3-8779	Bull, H. K.
3-8780	Vincent, B. F.
3-8781	FARNUM CUT RATE DRUGS
3-8782	Ehlert, Wm. J.
3-8783	Grill, Grace
3-8784	Cory, I. S.
3-8785	Ecker, J. H.
3-8786	Boell, J. W.
3-8787	Smallwood, G.
3-8788	Bennett, R.
3-8789	Holland, H.E.
3-8790	Kania, F.
3-8791	Burt, J.R.
3-8792	Stuart, R.W.
3-8793	Vitale, J. J.
3-8794	Wilson, G.W.
3-8796	Meyer, Fred J.
3-8797	Farnum, G. C.
3-8798	Tullis, R. V.
3-8800	Wagner, J. F.
3-8802	Culp, Clarence
3-8803	Purkis, A. E.
3-8804	Morgan, D. R.
3-8805	Kiley, Raymond
3-8806	Dee, James
3-8807	La Moore, L.
3-8808	Fisher, Iva M.
3-8810	Weitz, Herman
3-8811	Feahr, Roger H
3-8812	McMaster, R.
3-8813	Furlo, P.
3-8814	Bittner, H. F.
3-8816	Navarro, J.
3-8817	Lefler, P.
3-8818	Wade, V. P.
3-8819	Zion Lutheran Church
3-8820	Trahan, Roy
3-8821	Schilling, V.
3-8822	Smiley, Fred W.
3-8823	Naismyth, R.
3-8824	Wasney, F.
3-8825	Wilkinson, W.
3-8826	CAIN, JESSIE M. DRESSMAKER
3-8827	Sawatzki, H.
3-8828	HERTZ, GLEN W. DECORATING
3-8829	Lisee, J. C.
3-8830	Frahm, Carl
3-8831	COSTARDO, JOS., GROC.
3-8832	Lindsey, E. F.
3-8833	Simmons, W. M.
3-8834	Vogt, Jos. E.
3-8835	Meleski, W.
3-8836	Ratti, T.
3-8837	Echarius, Ed.
3-8838	Keeler, O.
3-8839	Arnst, P.
3-8840	Savage, Chas.
3-8841	SAGINAW WELDING SUPPLY COMPANY
3-8842	Hall, Thomas, H.
3-8843	Waters, Daniel
3-8844	Bluer, Laura
3-8845	Johnson, Geo. B.
3-8846	Rieder, Fred J.
3-8846	Bluemer, Emil C.
3-8847	Navarro, Stanley D.
3-8848	Lamping, Cloyce
3-8849	Zalba, Peter
3-8850	Jurgens, Edward
3-8851	Hodges, Harold
3-8852	Lynes, Edward H.
3-8853	Hodgins, Harold M.
3-8854	Turner, Emery
3-8855	Soper, Lenard T.
3-8856	Cary, Neal F.
3-8857	Stroud, Jerry M.
3-8858	Christensen, A.
3-8859	Zahn, Eleanor
3-8860	Smith, Cecil M.
3-8861	Peek, Helen
3-8862	Hood, Jos.
3-8863	Bergquist, G. N.
3-8864	JUVENILE SHOE STORE
3-8865	Case, George, Jr.
3-8866	Brown, W. A.
3-8867	B & M HEATING COMPAN
3-8868	Cottrell, J. A.
3-8869	Stahl, Edwin L.
3-8870	Spaulding, Lester
3-8871	ROBINSON, F.L., ATTY
3-8872	RICHTER, HARRY, M. D.
3-8873	Willman, J. W.
3-8874	Pflueger, Harold

3-8875	Noble, W. I.
3-8876	Helpap, G. E.
3-8877	Duffy, E.
3-8878	Thomas, D.
3-8879	Ayala, A.
3-8880	Raft, Frank
3-8881	Doyal, A.D.
3-8882	Cook, E. G.
3-8883	Shoecraft, C.
3-8884	Grese, Henry
3-8885	Lehner, M.
3-8886	Nagel, R. N.
3-8887	Eich, Wm., Jr.
3-8888	Henry, Claude
3-8889	Burback, David
3-8890	Zander, Carl E.
3-8891	Schwechel, Wm. W.
3-8892	JANSEN, CHARLES LANDSCAPING
3-8893	Verlac, Joe
3-8895	Powell, Rex W.
3-8896	Forbes, Ardern
3-8897	Bauer, Nelson
3-8898	Anible, Mary
3-8900	Kelly, Paul
3-8901	Frick, Edward
3-8902	Price, Lew L.
3-8903	BUENA VISTA SCHOOL
3-8904	Leyrer, Orville R.
3-8905	Morrell, J.
3-8906	MARIE ANTOINETTE BEAUTY SHOP
3-8907	Anderson, A. G.
3-8908	Elbert, C. W.
3-8909	Dennison, A.
3-8910	Ferrante, J.
3-8911	Lagalo, Tony
3-8912	Hartner, L.
3-8913	Groom, M. R.
3-8914	Hausser, R. E.
3-8915	Peaphon, A.
3-8916	Dunn, Gerald
3-8917	Heinlein, C.
3-8918	Mehleis, J.
3-8919	Byers, C.
3-8920	Kalweit, John
3-8921	Bunzow, Wm. G.
3-8922	Brookins, S. E.
3-8923	Danks, Edwin
3-8924	Westendorf, E. L.
3-8925	Reid, Duncan
3-8926	DeCaire, C.A.
3-8927	Leachman, J. C.
3-8928	McEwen, Roy G.
3-8929	Pickelman, E. C.
3-8930	Behrens, H. F.
3-8931	BRIDGEPORT TWNSP. SCHOOL BOARD
3-8932	Schultz, W.
3-8933	Price, F. C.
3-8934	Lange, L.
3-8935	Rocchio, Mary
3-8936	LEE & CADY CASH & CARRY BRCH.
3-8937	Brasseur, E.
3-8938	Vandermade, M.
3-8939	Braun, W. A.
3-8940	House, M.
3-8941	SECRETARIAL SERVICE
3-8942	Kissane, J.
3-8943	Flathau, R. P.
3-8944	LaFrance, W. P.
3-8945	Ibeling, F.
3-8946	Briggs, B.
3-8947	Alcock, P.
3-8948	Konieczka, J. J.
3-8949	SMITH FURN. CO.
3-8950	Marihugh, C.W.
3-8951	Rowe, John
3-8952	Treanor, P.
3-8953	JENNY MAID SHOP
3-8954	Robertson, J.
3-8955	Bush, S. C.
3-8956	Ortiz, L. G.
3-8957	Bester, Geo.
3-8958	O'Donnell, E.F.
3-8959	Hayman, E. J.
3-8960	Redburn, J.W.
3-8961	BLACK, M., ATTY.
3-8962	Polak, R. J.
3-8963	Gremel, H.
3-8964	Moser, Fred
3-8965	Rightenburg, S.
3-8966	Bosserdet, B. J.
3-8967	Knight, R. L.
3-8969	Hain, Geo.
3-8970	Kelly, J.
3-8971	Henderson, E.D.
3-8972	Barber, A. G.
3-8973	Dahmer, L. A.
3-8974	Woolston, D. J.
3-8975	Wascavage, P.
3-8976	Hunt, F.
3-8977	Manor, C. J.
3-8978	Wajer, Henry
3-8979	Yarmuth, W.
3-8980	Ombry, Jos.
3-8981	PIERSON, WILMER CONTRACTOR
3-8982	DIAMOND SIGN & PAINTING COMPANY
3-8983	Slachta, John
3-8984	Hugener, J. K.
3-8985	Mercier, Jos. A.
3-8986	Weiker, C.
3-8987	Sawyer, A. F.
3-8988	Colpean, V. H.
3-8989	Hirschenberger, J.
3-8990	Allen, Guy
3-8991	Roseberry, F.
3-8992	Bashans, C.
3-8993	Velasco, C.M.
3-8994	Hingston, J. L.
3-8995	La Tarte, M.
3-8996	Adams, R. J.
3-8997	Engels, Henry
3-8998	Zirkle, Hugh
3-9000	Kleekamp, G.
3-9001	Henry, A.
3-9002	Liskow, W.
3-9004	Krall, Wm. A.
3-9005	Robinson, K.
3-9006	Quick, A.
3-9007	Bittel, D. J.
3-9008	Gaiser, G.
3-9009	Wildenhain, M.
3-9010	Mercier, A.
3-9011	Alderton, E.
3-9012	Leitz, G. E.
3-9013	Barnovitz, J.
3-9014	Lockwood, A.
3-9015	Lencke, J.
3-9017	Lyon, M.
3-9018	Steinke, R.
3-9019	Ontizeros, J.
3-9020	Kraenzlein, A.
3-9021	Ploetz, A.
3-9022	Mauch, C. A.
3-9023	Raspot, John
3-9024	Crevia, H.
3-9025	Cradit, L.
3-9026	Sproull, N.
3-9027	Moeller, A.
3-9028	Leach, D. M.
3-9029	Smith, H.
3-9030	Thompson, Dan
3-9031	Allison, W.
3-9032	Stropp, H.
3-9033	Kurtz, E.
3-9034	Butcher, C.
3-9035	Baker, G.
3-9036	Clapper, G.
3-9037	Schramke, G. M.
3-9038	Genseb, A.
3-9039	Durek, M.
3-9040	Ormsby, H.
3-9041	HARLAN ELEC. CO.
3-9042	Thorsby, G. W.
3-9043	Remer, B.
3-9044	Tanski, M.
3-9043	Langeneker, F.
3-9046	Ellis, L.
3-9047	Turner, A.
3-9048	Haser, M. C.
3-9049	Sheldon, M.
3-9050	Suitor, E.
3-9052	Christ, C.
3-9053	Ball, J. R.
3-9054	Wrege, D.
3-9055	Schuster, J.
3-9056	Riethmeier, B.
3-9057	Spaulding, S.

3-9058	Schultz, C.
3-9059	Joyce, F.
3-9060	Wobit, B.
3-9061	Glover, Wm.
3-9062	Sommer, F.
3-9063	Abanathy, Wm.
3-9064	McDonald, J.
3-9065	Balzer, H.
3-9066	Krawczak, S.
3-9067	Parker, M.
3-9068	Hensel, M. L.
3-9069	Conver, J. A.
3-9070	Foster, L.
3-9071	COMMERCIAL CREDIT
3-9072	Thomas, C.
3-9073	Anjakos, F. N.
3-9074	O'Brien, W.J.
3-9075	Verdusco, A.
3-9076	Wenner, James
3-9077	Jewell, C. L.
3-9078	Ledtke, Ed.
3-9079	Federspiel, L.
3-9080	Alles, F. R.
3-9081	Lubahn, W.
3-9082	Slater, M.
3-9083	Hahn, H.
3-9084	Waack, H.
3-9085	Herzberger, P.
3-9086	Roberge, D.
3-9087	Sheftock, J.
3-9088	Williams, H., Jr.
3-9089	Diener, H.
3-9090	Romanelli, J. P.
3-9091	Ness, A.
3-9092	McComb, N.
3-9093	Moore, J.
3-9094	Cicinelli, P.
3-9095	Meyers, A. H.
3-9096	Coven, A.
3-9097	DeLanders, J.E.
3-9098	Ryckman, A.
3-9100	Merow, F.
3-9101	Goold, M. E.
3-9102	Alles, E.
3-9103	Frost, W.
3-9104	Frantorn, C.
3-9105	Kingry, H.
3-9106	Kleineidan, P.
3-9107	BUCK, FLOYD, REV.
3-9108	Heizoy, J.
3-9109	Pulaski, H.
3-9113	Wanek, F. M.
3-9114	Bublitz, C.
3-9115	Engel, E.
3-9116	Scharich, O.
3-9117	Furstenberg, N.
3-9118	Bluemer, W.
3-9119	Pawlick, W.
3-9120	King, C.
3-9121	Rudy, J.
3-9122	BERLUTE MFG. CO.
3-9123	Lutes, E.
3-9124	Yntema, S.
3-9125	Steep, M.
3-9126	Barris, G.G.
3-9127	Sieggreen, E.J.
3-9128	Morely, I.
3-9129	Farley, P.
3-9130	Thomas, M.
3-9131	MICHIGAN CHURCH SUPPLY COMPANY
3-9131	Lichon, F. J.
3-9132	Moeller, R.J.
3-9133	Buchanan, O.
3-9134	Jones, H.
3-9135	Burmeister, L.
3-9137	Berlin, J.
3-9139	Wagner, H.V.
3-9140	Douglas, W.
3-9141	Kulak, S.
3-9142	Guernsey, G.H.
3-9143	Butler, Z.
3-9144	Rohring, C.
3-9145	Hohensee, M.
3-9146	LeMat, Lee, E.
3-9147	Ribble, W.P.
3-9148	Reiman, Jos.
3-9149	Krieger, G.
3-9150	Johnson, W.
3-9151	Jolmso, B.
3-9152	Leach, T.
3-9153	BENFANT, J.P., DR.
3-9154	Wilcox, C.J.
3-9155	Forster, B. F.
3-9156	Wesolek, P.
3-9157	Simmons, M.
3-9158	Burk, R.
3-9159	Harrell, J.
3-9160	Dunham, R.W.
3-9161	VOGEL AUTO SALES
3-9161	VOGEL AUTO SALES
3-9162	Laundra, H.T.
3-9163	Reynolds, R.
3-9164	Murray, R.
3-9165	Pasior, L.
3-9166	Hansen, W.W.
3-9167	Delude, D.
3-9168	Smith, F. D.
3-9169	Schroeder, W.
3-9170	Shorney, R.H.
3-9170	NEW YORK HATTERS
3-9173	Coffey, V.C.
3-9174	Batten, R.
3-9175	Bauer, C.T.
3-9176	Ezop, F.
3-9177	Horn, F.E.
3-9178	Ellis, M.
3-9179	Buyssens, J.
3-9180	Graham, S.J.
3-9181	Glueckert, J.
3-9182	Vachon, T.
3-9183	Albrecht, A.J.
3-9184	Welzel, G.
3-9185	Page, H.
3-9186	Cooper, J. R.
3-9188	Burt, W. E.
3-9189	Nelson, J. H.
3-9190	Pieprzak, A.
3-9191	Mershon, E. P.
3-9192	GATES RUBBER COMPANY
3-9193	Brown, T. M.
3-9194	Lafata, V.
3-9195	Moskal, J. T.
3-9196	BOELL, J.W., DR.
3-9196	BOELL, J.W., DR.
3-9196	BOELL, J.W., DR.
3-9197	Blum, E. Goe.
3-9198	Heins, Wilbur
3-9200	Maturen, F. Jr.
3-9201	Lennox, B.
3-9202	Posey, Wm. F.
3-9203	Marden, E.
3-9204	Lemanski, F.
3-9205	Nason, F. L.
3-9206	Crampton, J.E.
3-9207	Kabobel, A.
3-9208	Braun, A. F.
3-9209	Sanders, J.
3-9210	Camelarieo, A.
3-9211	PALACE CLEANERS
3-9212	Heath, H. C.
3-9213	Moss, Zedy, E.
3-9214	Payne, J. H.
3-9214	SONOTONE OF SAGINAW
3-9215	Beuthin, E. A.
3-9216	Williams, G.
3-9217	Galonska, E. B.
3-9218	Pechentien, G.
3-9219	Schultz, B. B.
3-9220	SINGER SEWING MACH.
3-9221	Luikaart, F.
3-9222	Hendershott, M.
3-9223	Packard, J.
3-9224	GOLDBERGER, M.D.,
3-9225	Palmer, F.
3-9226	Hall, S.
3-9227	Miller, R. J.
3-9228	Anderson, E. G.
3-9229	Wruck, C. J.
3-9230	Stolz, E. H.
3-9231	WILCOX STUDIO
3-9231	Wilcox, Erwin J.
3-9232	KRUEGER MACHINERY
3-9233	Slachta, F., Jr.
3-9234	Chambers, F.
3-9235	Blohm, F. J.
3-9236	Shefsky, S.
3-9237	Vogel, I.
3-9238	Mackley, J.
3-9239	Howell, E. Y.
3-9240	Hoffman, F. L.
3-9241	COURT CENTER APPL.
3-9242	Stoddard, L.

3-9243	Feiriby, C. B.
3-9244	Admas, W. W.
3-9245	Westendorf, O.
3-9246	Modrall, J. O.
3-9247	Lagalo, F.
3-9248	Roesler, J.
3-9249	Cropper, Wm. M.
3-9250	Weitz, Carl
3-9251	Nelson, T. L.
3-9252	Harvey, W.
3-9253	Leonard, A.
3-9254	Limberg, R.
3-9255	Gulick, G. A.
3-9256	Horn, Wilhelm
3-9257	Voigt, V.
3-9258	Freaay, F. O.
3-9259	Blehm, G.
3-9260	Perkins, C. F.
3-9261	Kenel, Carl
3-9262	Woldka, F.J.
3-9263	SIMON'S HOME IMPLEMENT CO.
3-9264	Sperry, M.
3-9265	Leonard, J.
3-9266	Jones, E. H.
3-9267	McClung, W.
3-9268	Stuart, R.
3-9269	Jaques, A.
3-9270	White, May
3-9271	JAMES, DR.
3-9272	Kerns, W. C.
3-9273	Goodsell, J.O.
3-9274	Skelcey, F. L.
3-9275	Morrisette, A.
3-9276	Wheeler, A.
3-9277	Ahrens, H. E.
3-9278	Harrington, F.C.
3-9279	Kelby, B.
3-9280	Richmond, E.L.
3-9281	Doran, A.
3-9282	Myeste, J.
3-9283	Cole, H.
3-9284	Polzin, J.W.
3-9285	Jones, C.K.
3-9286	Oblander, A.
3-9287	Schlaefke, O.
3-9288	Duby, J.
3-9289	UAW-CIO LOCAL 522
3-9290	Dowis, R. L.
3-9291	Van Benechoten, D.S.
3-9292	Graham, S.E.
3-9293	Elliott, C.
3-9294	Ward, L. A.
3-9295	Sullivan, F.P.
3-9296	Miller, D.
3-9297	Talik, F.
3-9298	Schwartzkoph, J.
3-9300	Tilley, A.
3-9301	GRAW, I.W., DR.
3-9302	Perguson, H.
3-9304	Maturen, W.A.
3-9305	Crane, M.
3-9306	Warian, M.
3-9307	Czymbor, M.
3-9308	Rexius, B. B.
3-9309	Leggitt, A.
3-9310	Surdack, W. J.
3-9311	Kmiecik, J.
3-9312	Jentzen, G.W.
3-9313	McIntyre, J.A.
3-9314	Langford, O.E.
3-9315	Houle, D.J.
3-9316	RAYCRAFT'S DRUGS
3-9318	Huerta, J.
3-9319	Frost, F.
3-9320	Bremer, F.W.
3-9321	CHRISTIAN SCIENCE CHURCH
3-9322	Swanson, O.
3-9323	Fox, M. P.
3-9324	Purman, E.A.
3-9325	Ashworth, B.
3-9326	Susko, J.
3-9327	Kamischke, W.J.
3-9329	Leidlein, R.
3-9330	Shook, J. H.
3-9331	Paton, N. P.
3-9333	Burke, T.
3-9334	Golz, J.S.
3-9335	Young, C.
3-9336	Tomich, M.
3-9337	Fitch, C.
3-9338	Smith, B.D.
3-9339	Potts, C.
3-9340	Kubik, J.
3-9342	Patterson, E.
3-9343	Irish, G.
3-9344	Burmeister, F.J.
3-9345	Glliy, A.
3-9346	Richards, B.
3-9347	Kwiatkowski, S.
3-9349	Verpooten, V.
3-9350	Resseguie, R.K.
3-9351	Fink, D.
3-9352	Archambault, E.
3-9353	ROY'S LIQUOR BAR
3-9354	Reisig, D.
3-9355	Connell, M.A.
3-9356	Castanier, E.J.
3-9357	Milroy, L.
3-9358	Pretzer, W. A.
3-9359	Warner, H.
3-9360	Merlone, L. J.
3-9361	Patton, W.
3-9362	Butler, D.D.
3-9363	Scharf, T.W.
3-9364	Doyle, W.T.
3-9365	Purman, V.
3-9366	Ehlert, H.W.
3-9367	Biggers, M.
3-9368	Geeting, Marie
3-9369	Perrin, P.
3-9370	Weaver, M.
3-9371	Cuddeback, E. J.
3-9372	Morgan, W.
3-9373	Davison, Wm.
3-9374	Rafford, D. L.
3-9375	Goneau, Geo.
3-9376	Anderson, M.
3-9377	Crandall, H. D.
3-9378	Leo, J. H.
3-9379	Congdon, P. E.
3-9380	Kenney, W. J.
3-9381	Martin, J.
3-9382	Nash, C. B.
3-9383	Kwaiser, J. P.
3-9384	Husack, M.
3-9385	Case, Wm. A.
3-9386	Schnell, F.
3-9387	Keating, L.J.
3-9388	Mitts, Marie
3-9390	Smigiel, M.
3-9391	Plummer, H. A.
3-9392	Johnson, H.
3-9393	MEADOCK INS. AGENCY
3-9394	Holsworth, F. M.
3-9395	Duclos, E. C.
3-9396	Pitts, R.
3-9397	Koehler, C. H.
3-9398	Posey, R. C.
3-9400	Kwiatkowski, K.
3-9401	Breidenbach, M.
3-9402	Lutzke, Vance
3-9403	Schultz, H.
3-9404	Josling, J.
3-9405	Smith, B.
3-9406	Cox, Otto
3-9407	Dunn, W. J.
3-9408	Shoselt, F.
3-9409	Needham, Geo. W.
3-9410	Honey, Jos., Jr.
3-9411	Wilson, Leon
3-9412	Rumpel, M.
3-9413	Roberts, M.
3-9414	Boyd, Chas.
3-9415	Wright, E.
3-9417	King, D.
3-9418	Sucky, Helen
3-9420	Curtin, S.
3-9421	Yurk, Dave
3-9422	Kennedy, Leo
3-9423	Adams, R.
3-9424	Beeler, David
3-9425	Karmel, John
3-9426	Stutesman, J.M.
3-9427	Hamling, Rose Ellen
3-9429	Shinners, Jas, J.
3-9430	Braley, G.
3-9431	Phillips, E.
3-9432	Nowaczyk, T.
3-9433	Brown, C.
3-9434	Klopf, H.
3-9436	La Beau, N.

3-9437	Keirigan, J. R.
3-9438	Pesta, Leo
3-9439	Goschke, L.
3-9440	Scheall, J.
3-9441	Jackson, W.
3-9442	Morrison, M.
3-9443	Lee, C.
3-9444	Brink, H.
3-9445	Simpson, E.
3-9446	Holzhei, E.
3-9447	Luplow, M.
3-9448	Hansberger, E.
3-9449	Rethman, E.
3-9450	Seldman, E.
3-9451	Reisinger, R.
3-9452	Dierich, A.
3-9453	Exenkemper, F.L.
3-9454	Schulz, H.
3-9455	Halm , F.
3-9456	Robart, H.
3-9457	Sankey, A.
3-9459	Michalski, V.
3-9460	Guldenvoph, E.
3-9461	Grover, J.
3-9462	Cox, Jas.
3-9463	Sullivan, B.
3-9464	Ryan, M.
3-9465	Garvey, B.
3-9466	Hammis, E.
3-9467	Duenas, A.
3-9468	Mack, E.
3-9469	Easlick, W.K.
3-9470	Tappen, L.
3-9471	Schneider, Chas.
3-9472	Brennan, D.M.
3-9473	Blake, Fred
3-9474	French, Ed.
3-9475	Pletzke, W.
3-9477	Dodge, G.
3-9478	Groening, R.
3-9480	Zolinski, Ray
3-9481	Brooks, D.
3-9483	Ottt, Frank
3-9484	Sayan, A.
3-9485	SWIFT BODY EQUIP.
3-9486	Brackley, L.
3-9487	Douglas, Fred
3-9488	Ellinwod, R.
3-9489	Rowin, E.
3-9491	Gorss, K.
3-9492	Williams, T.
3-9493	Hicks, W.
3-9494	Anderson, P.
3-9495	Haenke, R.
3-9496	Fox, H. H.
3-9497	Cruz, S.
3-9498	Polhman, C.
3-9500	HOLME-SHAW
3-9501	Nelson, A. H.
3-9503	Lewandowski, H.
3-9504	Campbell, H.D.
3-9505	Boelker, F.
3-9506	Skillcorn, J.
3-9507	McDonald, J.
3-9508	Miller, J.J.
3-9509	Ecckilsen, O.
3-9510	Ryan, Jack
3-9511	CITY POLICE
3-9512	Freed, D.
3-9513	York, K.
3-9514	Barrett, Ed.
3-9515	Lonsway, C.
3-9516	Dudek, J.
3-9517	Finke, J.G.W.
3-9518	Schoults, Geo.
3-9519	MILNE FURN. STORE
3-9520	Kanzig, A.
3-9521	Klink, J.
3-9522	Zissler, L.F.
3-9523	Sodeman, W.O.
3-9525	Paterson, R.
3-9526	Gulliver, G.
3-9527	Bissonette, J.P.
3-9528	Flack, H.
3-9529	Schallhorn, I.
3-9530	Barrenscheer, J.
3-9531	Wolenski, T.
3-9532	PERMACUT ROTARY FILE COMPANY
3-9533	Bernethy, A. J.
3-9534	Plummer, N.
3-9535	KESSEL & RUMMEL HOME APPLIANCES
3-9536	Schattilly, C.
3-9537	Kramer, P.M.
3-9539	Mohraidt, J.
3-9540	Martin, A.L.
3-9541	Kennedy, N.
3-9542	FAY'S BEAUTY SHOP
3-9543	Klemach, M.E.
3-9544	Timmons, Jas.
3-9545	Smith, P.
3-9547	Williams, M.
3-9548	MARTENSON, CARL REVERAND
3-9549	Richer, L. F.
3-9550	Wright, H.
3-9551	Havens, R.
3-9552	Podlecki, S.
3-9553	Noe, V.
3-9554	Ott, John
3-9555	Evans, Arthur
3-9556	Kenny, L. P.
3-9557	Weiss, R.
3-9558	Bourdno, L.
3-9559	Wilder, S.
3-9560	Block, P. E.
3-9562	Nikolai, C.
3-9563	Banning, W.
3-9564	Schlichter, W.B.
3-9565	Hoag, D.H.
3-9566	McMillan, J.
3-9567	Lasso, L.
3-9568	Mitchell, J.W.
3-9569	Bleum, A.
3-9570	Parkinson, W.
3-9571	UAW-CIO LOCAL 455
3-9572	Bismark, R. H.
3-9573	Brooks, E.
3-9574	Klippen, A. J.
3-9575	Vogt, G.
3-9576	Galarno, T.
3-9577	Glovanovich, A.
3-9578	Link, G. L.
3-9579	Crook, R.
3-9580	Feldotte, W.
3-9581	Peelle, W.
3-9582	Light, J.V.
3-9583	Kreh, K.
3-9584	Oetre, G.
3-9585	Duffey, C.
3-9586	EASTMAN, A., REV.
3-9587	Walderzak, W.
3-9588	Wade, A.D.
3-9589	Foale, E. W.
3-9590	Fleminger, G.W.
3-9591	Harris, R. J.E.
3-9592	Leaman, M. R.
3-9593	Schuster, N. C.
3-9594	Avery, D.
3-9595	PIEDKE, J.E., DR.
3-9596	Ruegsegger, C.
3-9597	Jensen, H.
3-9598	Griffus, W. L.
3-9600	Welsh, A.
3-9601	Luedtke, H.
3-9602	Humpal, F. A.
3-9603	Wilson, G.M.
3-9604	MacMillian, H.
3-9605	O'Connor, M.
3-9606	Hanneman, L.
3-9607	Gillett, W. M.
3-9608	Danks, R. F.
3-9610	Brenay, N.
3-9611	Johnson, M.
3-9612	Gubody, J.
3-9613	Solomon, S.
3-9614	Austin, M.
3-9615	Reis, P. F.
3-9616	Bryant, N. C.
3-9617	Rawling, F.
3-9618	Slominski, H.
3-9619	Fischer, C.
3-9620	Brodie, Ed.
3-9621	Cox, O.
3-9622	Beeson, W.
3-9624	Smith, R. W.
3-9625	Lienczewski, B. J.
3-9626	Walter, G.
3-9628	Lamping, E.
3-9629	Jarembo, E.
3-9630	Robinson, A.
3-9631	O'Keefe, N.

3-9632	Whalen, F. J.
3-9633	Cline, H.
3-9634	Nixon, R. J.
3-9635	Dinninger, J.
3-9636	Symons, M.
3-9637	Gulvas, A. J.
3-9638	Young, J. A.
3-9639	Fedcke, O. C.
3-9640	Reinke, H.
3-9641	DAVIS CARTAGE CO.
3-9642	Olsezewski, W.
3-9643	Losee, H.
3-9644	Dubendois, E.
3-9645	Dow, J.
3-9646	Fischer, D.
3-9647	Metiva, E. P.
3-9648	Gentile, F.
3-9649	ECHERT, H., REV.
3-9650	Kreh, Wm.
3-9651	Frost, R.
3-9652	Klein, E.
3-9653	Banning, G.E.
3-9654	Owens, T.A.
3-9655	Fruk, W.C.
3-9656	Bell, W.
3-9657	Lee, R. A.
3-9658	Borchard, E.R.
3-9659	Dean, C. K.
3-9660	Prueter, W.J.
3-9661	UAW-CIO LOCAL 467
3-9662	Ganschow, A.
3-9663	Salow, J.
3-9664	Brandenberg, F.
3-9665	Beckrow, G. T.
3-9666	Freid, J.
3-9667	Michalski, S.
~~3-9668~~	~~Abeln,~~ H.
3-9669	Duranso, L.
3-9670	~~Kuk, H.~~
3-9671	Schock, W. S.
3-9672	Christian, R.
3-9674	Kryska, A.J.
3-9676	Pauler, H.
3-9677	Billy, Dan
3-9678	Reid, E.
3-9679	Paquette, E.
3-9680	Trommer, A.H.
3-9681	Lovejoy, H.C.
3-9683	Mallack, J.
3-9684	Brewer, C.C.
3-9685	Lichon, L.
3-9686	DOYLE USED CARS & PARTS
3-9687	Zimmerman, W.
3-9688	Tobin, M.
3-9689	Wolcott, A.
3-9690	Childreys, M. W.
3-9691	Gerow, F. P.
3-9692	Stadnika, J.
3-9693	Webb, E.
3-9694	Haines, F.
3-9695	Johnson, J.
3-9696	Lewis, H.
3-9697	Wackerly, E. C.
3-9698	Mackley, J.
3-9701	Dupuis, T. J.
3-9702	Rachow, A. S.
3-9703	Wesolek, E. S.
3-9704	Reisner, W.
3-9705	Elbert, R.
3-9706	Jarabek, T.
3-9707	Korbein, E. W.
3-9708	Demers, H.
3-9710	REHABILITATION OFFICE
3-9711	MIKAN, V. R., DR.
3-9712	White, A.
3-9713	Swift, M. R.
3-9714	Nicol, F.
3-9715	Guerin, H.
3-9716	Wood, G.
3-9717	Novak, M.G.
3-9718	Freeman, H.
3-9719	Elliott, J. H.
3-9720	Harper, A.C.
3-9721	CONSOLIDATED FREIGHT CO.
3-9722	Brethauer, C.
3-9723	Sadler, R.
3-9724	Grier, W.
3-9725	Neigh, R. A.
3-9726	Ackerman, J.
3-9727	Beckman
3-9728	Hutchinson, E.
3-9729	Blaisdell, L.
3-9730	Dixon, V.
3-9731	Sonnenderg, H.
3-9732	Lake, S. B.
3-9733	McLellan, A.
3-9734	Herbin, V.
3-9735	Wilber, G.L.
3-9736	Bauer, J.
3-9737	Domson, H.
3-9738	Boughner, W.G.
3-9739	Kehoe, E.
3-9740	Haefele, Geo.
3-9741	Billie, H.
3-9742	Bolt, R. H.
3-9743	Gromek, J.
3-9744	Grover, W.E.
3-9745	Milwrick, H.E.
3-9746	Beam, E.
3-9747	Nelson, A.R.
3-9748	Peters, J.
3-9749	Nolan, J.S.
3-9750	Hobart, A.L.
3-9751	Redell, R.
3-9752	FERNETTE BOX SHOP
3-9753	McNish, E.
3-9754	Mathewson, J.R.
3-9755	Holzhofer, M.
3-9756	Harris, L. B.
3-9757	Morgan, E. B.
3-9758	Kankowiak, G.
3-9759	Fahnenstiel, A.
3-9760	Thompson, R. J.
3-9761	CHEV. TRANS. HOSPITAL
3-9762	McAulay, W. K.
3-9763	Hartman, A.
3-9764	Crawford, K.
3-9766	Goff, E. A.
3-9767	Higgins, C.
3-9768	Williams, R.A.
3-9769	Janesheski, J.
3-9770	Gabrish, J.
3-9771	Leese, A.
3-9772	Myers, C. S.
3-9773	Tillman, A.
3-9774	Smith, R. N.
3-9775	Myers, G. E.
3-9776	Peeby, C.
3-9777	Presley, O.
3-9778	Gage, G.
3-9779	Anamin, H. R.
3-9780	Gregmas, A. J.
3-9781	Schafer, A.
3-9782	Bierlein, C. J.
3-9783	Lunt, Anna
3-9784	Williams, L.
3-9785	Broughton, L.
3-9786	Allman, J. L.
3-9787	Hutchison, M. E.
3-9788	Bressette, R. F.
3-9789	Kuligouski, G.
3-9790	Dupuis, J.
3-9791	Coanes, J.
3-9792	Salvner, L.
3-9793	Ulicki, Jos. D.
3-9794	Taylor, W. E.
3-9795	Hafner, J. S.
3-9796	Benjamin, H.
3-9797	Zaytsow, J.
3-9798	Rosa, A.
3-9800	Durfee, J.
3-9801	Fitzgerald, W. M.
3-9802	Klippert, J.
3-9803	Burden, L. R.
3-9804	Vicary, M. V.
3-9805	Mayfield, G.
3-9806	Stickney, W. J.
3-9807	Lamb, D.
3-9808	Walker, A. G.
3-9809	Ciazinski, M.
3-9810	West, J. G.
3-9811	Balch, A.
3-9813	SUN RISE BEVERAGES
3-9814	Miller, W.
3-9816	Marble, R. M.
3-9817	King, D.
3-9818	LaFleur, T.
3-9819	Ashworth, R. H.
3-9820	Ruthig, W.
3-9821	SCHEIB, L.R., DR.

3-9822	Mills, S. C.
3-9824	Rousseau, G. R.
3-9825	Shutt, W.
3-9826	Bartlett, E. E.
3-9827	Smith, K.
3-9828	FRANKENMUTH CHICKEN PIES
3-9829	Beyer, M.
3-9831	SOWULESKI, SAM GROC.
3-9832	Tusowski, J.
3-9834	Lang, M.
3-9835	Wonch, L. H.
3-9836	Reynolds, R.L.
3-9837	Simon, F.
3-9838	Myers, X.
3-9839	Courtland, B.
3-9840	Miller, M.
3-9841	Schuott, W. R.
3-9842	Lyness, K. H.
3-9843	Schmidt, G. J.
3-9844	Davis, J. F.
3-9845	Bastien, J.C.
3-9846	Nauer, C.M.
3-9847	Cieszlak, B.
3-9848	Pappas, P.
3-9849	Golden, B.
3-9850	Duncan, M.
3-9851	Ayers, K.
3-9852	Konefko, S.
3-9853	Beach, F.
3-9854	Feeley, J.W.
3-9855	Davis, H.C.
3-9856	Soltysiak, W.
3-9857	Marcoux, L.
3-9858	Wessel, H.
3-9859	Albosta, V.
3-9860	Sonntag, F.J.
3-9861	GEIGER GREENHOUSE
3-9862	LaLonde, J.F.
3-9864	Gilbert, G.
3-9865	Krueger, A.C.
3-9866	Husen, L. P.
3-9868	Dzvba, E.
3-9869	VanBuren, T.H.
3-9870	Schultheiss, V.
3-9871	CHEV. TRANSMISSION
3-9872	Hudson, A. J.
3-9873	BEN FRANKLIN STORE
3-9874	Boehringer, H.A.
3-9875	Gale, H.L.
3-9876	Tromblay, K.
3-9877	Newman, W.A.
3-9878	Smith, T. L.
3-9879	Frost, F.
3-9880	Moe, H.
3-9881	Ellars, C. J.
3-9882	McCrea, M. R.
3-9883	Rank, M.
3-9885	Lange, F., Jr.
3-9886	Hamlin, T.
3-9887	Pierce, G.A.
3-9888	Zolinski, J. F.
3-9889	Jones, F.
3-9890	Lefko, Oscar
3-9891	Hillier, M.
3-9892	Cherry, G. S.
3-9893	Wozniak, C.
3-9894	Weaver, C.
3-9895	Merkley, E.L.
3-9896	Coeindres, M.
3-9897	Stoddard, D.L.
3-9898	Bashans, W.
3-9900	Foy, J. F.

THIS SPACE RESERVED FOR NEW NUMBERS

41100	Ozerities,B.
41101	Vorchers,W.
41102	Scheanwald,A.
41103	Leland,H.
41104	Pussehl,F.
41105	Haynes,W.
41106	Blakeslee,D.
41107	Woodington,E.
41108	Ravitch,M.
41109	Cassidy,T.
41110	Raymond,A.
41111	Leonard,A.
41112	Kampfert,R.
41113	Pawley,C.
41114	Gidding,G.
41115	White,A.
41116	Jackson,J.
41117	Steckert,D.
41118	Winterstein,W.
41119	Gage,W.
41120	Kirkley,M.
41121	Meo,J.
41122	Fisher,A.
41123	Burton,C.
41124	McGregor,R.
41125	Bird,C.
41126	Lent,E.
41127	Jones,M.
41128	Perry,A.
41129	Johnson,A.
41130	MacPhail,J.
41131	Mesack,R.
41132	Bakos,J.
41133	Coffel,Z.
41135	Goodman,J.
41136	Williams,J.
41137	Klumpt,W.
41138	Redding,W.
41139	Garvin,W.
41140	Vetterle,J.
41141	MATTHEWS,H.,DR.
41142	Dustin,G.T.
41143	Williams,L.
41144	Galley,G.
41145	RICHARDS,N.,DR.
41146	Morgan,E.
41147	Nicewicz,B.
41148	HUDECK AUTO SERV.
41150	Ikner,J.
41151	NELSON,O.,DR.
41152	Schaldenbrand,C.
41153	Horn,G.,Sr.
41154	Helwer,G.,Jr.
41155	George,R.
41156	Wood,C.B.Hart
41157	Schultz,W.
41158	Sanborn,D.
41159	Aubin,E.
41160	Nalewyko,E.
41161	Beyer,W.
41162	Gaudreau,A.
41163	Elms,J.
41164	Zak,M.
41165	Moon,R.
41166	Dreyer,J.
41167	Marks,R.
41168	Miller,S.
41169	Jakus,J.
41170	Andros,N.
41171	Canzelman,D.
41172	Stertz,E.
41173	Bobb,J.
41174	Schlaefke,H.
41175	Mason,L.
41176	Chamberlin,E.
41177	Wickham,D.
41178	Gil,E.
41179	Pignatelli,C.
41180	DeShone,K.
41181	Minard,H.
41182	Pahssen,E.
41183	Roggon,E.
41184	Plavsic,M.
41185	Funka,D.
41186	Gaertner,D.
41187	Mikulewicz,J.
41188	Enlow,K.
41189	Renner,H.
41190	Arnold,E.
41191	Blomstrom,J.
41192	Bommarito,F.
41194	Nickle,W.
41195	Suess,S.
41196	Brooks,V.
41197	Johnston,C.
41198	Price,H.
41200	Saponieri,P.
41201	Litkowski,A.
41202	Schultz,A.
41203	Smith,O.
41204	Kerby,J.
41205	May,A.
41206	Stull,S.
41207	Deeg,E.
41208	Smith,E.
41209	Brown,G.
41210	Dill,A.
41211	Clark,O.
41212	Kingsley,M.
41213	McCloskey,L.
41214	Wischer,R.
41215	Hirschenberger,M
41216	LaFrenier,D.
41217	Lopez,A.
41218	Schnieder,J.
41219	Goodman,T.
41220	Schultz,J.
41221	Thompson,M.
41222	Bittner,B.
41223	Shea,W.
41224	Keene,L.
41225	Swarthout,P.
41225	Lamb,C.
41226	Bergmann,E.
41227	Chanticleer
41228	Schultz,F.
41229	Hibbard,R.
41230	Katzenberger,P.
41231	Benson,J.,Jr.
41232	Watson,J.
41233	SAGINAW MACHINE & TOOL CO.
41234	Hawkins,T.
41235	Ballantyne,G.
41236	Benford,L.
41238	Dougherty,V.
41239	Shreve,L.
41240	Altscheffel,F.
41241	Witt,R.
41242	Perry,N.
41242	Braley,K.
41243	Hampton,L.
41244	Moyer,W.
41245	Warner,H.
41246	Estes,T.
41247	Phillion,D.
41248	Bricault,R.,Mrs.
41249	Manning,W.
41250	Couture,J.
41251	Sovca,E.
41252	Pockrandt,F.
41253	Hopson,E.
41255	Peckover,H.
41256	McArn,J.
41258	Jankowski,A.
41259	Hayes,L.
41260	Coolidge,C.
41261	Muehlseld,A.
41263	Donahue
41264	Henry,W.
41265	Callas,P.
41266	Gilmore,M.
41267	Hanafin,M.
41268	Bopuette,M.
41269	Doutra,T.
41270	Ferris,A.
41271	Budvinski,J.
41272	Pollen,D.
41273	Thompson,T.
41274	Franklin,G.
41275	Wuobio,B.
41276	Heckinger,C.
41277	Brown,J.
41278	Braunstein,S.
41279	Hutchison,W.
41280	Weaver,B.
41281	Zakrzewski,F.
41282	Bailey,M.
41283	Bell,D.
41284	Williams,G.
41285	SOMERVILLE & GUNTHER MFG.REP.
41286	Woern,W.
41288	Biver,H.
41289	Burghoffer,M.
41291	Pries,A.
41292	Koenig,J.
41293	Shreve,L.
41294	Gonzales,B.

41295	Thompson,H.
41296	Butzin,G.
41297	Riedy,V.
41298	Reid,R.
41300	Galarno,T.
41301	CROWN LIFE INS.
41301	POLASKY,H.,INS.
41302	Sovine,R.
41303	Herzberg,C.
41304	Barton,M.
41305	Ciaramitaro,C.
41306	Bernau,A.
41307	Crocker,D.
41308	Knowlton,F.
41309	Marker,R.
41310	Lopez,J.
41312	Denzer,H.
41313	Hiller,B.
41314	Trofast,L.
41315	Wessborg,E.
41316	Emery,R.
41317	Robillard,L.
41318	Hibbard,B.
41319	Shepard,A.
41320	Skiendziel,W.
41321	Grossman,H.
41323	Pease,A.
41324	McGee,L.
41325	Sills,J.
41326	Sorenson,L.
41327	Barrett,C.
41328	Campbell,G.
41329	Vitale,J.
41330	Kastarzuk,J.
41331	Brown,H.
41332	Moorhead,L.
41333	Peterson,J.
41334	Ray,J.
41335	Lown,R.
41336	Kaiser,V.
41337	Teague,W.
41338	Smith,E.
41339	Schulz,E.
41340	Dirker,W.
41341	Tealko,J.
41342	Horn,D.
41343	Silvernail,H.
41344	Schmidt,D.
41345	Gardner,D.
41346	Repslinger,J.
41347	Murphy,J.
41348	Stone,R.
41349	Leannis,M.
41350	Murray,H.
41352	Moorhead,D.
41353	King,E.
41354	Duncan,G.
41355	Busch,F.
41356	Crooks,R.
41357	Parker,R.
41358	Schaper,W.
41359	Ford,C.
41360	Campbell,J.
41363	Miller,M.
41365	Welsh,P.
41366	Cramer,E.
41367	Conley,R.
41368	Dreffs,R.
41369	MacRae,D.
41370	Bush,C.
41371	SAGINAW SERVICE PARTS
41372	Bocian,H.
41373	Willert,E.
41374	Braun,F.
41375	Fase,M.
41376	Picknick,W.
41377	Lambert,C.
41378	Suppes,A.
41379	Niefenegger,E.
41380	Weaver,G.
41381	Henderson,R.
41382	Hosmer,H.
41383	Demo,E.
41384	Brodworth,J.
41385	Prine,J.
41386	Hillman,G.,Jr.
41387	Stout,B.
41388	Lord,R.
41389	Risdon,G.
41390	Bedore,J.
41391	Griese,C.
41392	Maxey,G.
41393	Schramkoski,J.
41394	Wells,C.
41395	Fayfer,W.
41396	Buriel,H.
41397	Twietmeyer,A.
41398	Arnold,O.
41400	Beyer,B.
41401	Shackelford,K.
41402	Adams,H.
41403	Monsees,H.
41404	Lavender,M.
41405	Berrey,A.
41406	Mathis,A.
41407	Suhr,C.
41409	Klinkewicz,J.
41410	Readus,W.
41411	POCKRANDT SALES & SERVICE CO.
41413	Kerns,A.
41414	Wascher,W.
41415	Nurnberg,R.
41416	Reichert,H.
41417	Passariello,A.
41418	Russell,L.
41419	Goodrow,M.
41420	Scovil,M.
41421	McMillian,G.
41422	Parker,E.
41423	Bittner,S.
41424	Riveppe,B.
41425	Boutin,B.
41426	Lucko,K.
41427	Lutzke,E.
41428	Pasel,C.
41429	Weiland,R.
41430	Nunamaker,Z.
41431	Vibert,R.
41432	Krrer,L.
41433	Gorney,M.
41434	Peters,R.
41435	Lloyd,L.
41436	Schalding,F.
41437	Prinz,O.
41438	Knight,R.
41439	Hickey,J.
41440	Borhoff,A.
41441	Neuman,E.
41442	King,P.
41443	Kocks,L.
41444	Schwab,C.
41445	Frey,F.
41446	Landrum,E.
41447	Liter,M.
41448	Carroll,J.
41449	Rapin,C.
41450	Gleason,J.
41451	Taylor,C.
41452	Barrett,C.
41453	Letourneau,C.
41454	Howe,S.
41455	Meyers,H.
41456	Lemke,H.
41459	Baker,H.
41460	Harding,W.
41461	Eurich,H.
41462	Majeske,G.
41463	Demerk,O.
41464	Barchak,S.
41465	Hendrick,N.
41466	Schulz,G.
41467	Daly,L.
41468	Sherman,L.
41469	Cox,S.
41470	Beiler,M.
41471	MUTUAL BENEFI LIFE INS.CO.
41472	Guster,J.
41473	Murphy,L.
41474	Grove,M.
41475	Dole,D.
41476	Campbell,M.
41477	Ferris,H.
41478	Kollar,P.
41479	Geeting,A.
41481	Alva,C.
41482	Harrera,M.
41483	Smith,A.
41484	Koscuiszko,C.
41485	Demetrakopoul
41486	Nelson,L.
41487	Chartier,M.
41489	Mauro,A.
41490	Meinecke,A.
41491	Card,E.
41492	Gilmore,E.
41493	McKinney,M.

41494 Lucsy,J.
41495 Myers,G.
41496 O'Malley,F.
41497 Florez,S.
41498 Walters,G.
41600 Mooman,G.
41602 Ross,J.
41604 Hess,L.
41605 Gugel,E.
41606 Ernst,C.
41607 Haas,C.
41608 Priebe,L.
41609 Lapcenski,C.
41611 Ludgin,E.
41612 Fike,E.
41613 Schultz,M.
41614 Raleigh,G.
41615 Hovis,C.
41616 Madison,B.
41617 Conlay,R.
41618 Town,O.
41619 Northrup,R.
41620 Dalcour,J.
41621 Watson,B.
41622 Baker,M.
41623 Banderlit,J.
41624 Jewell,M.
41625 Willhelm,H.
41626 Moore,C.
41627 Feiger,C.
41628 Gosen,H.
41629 Simon,A.
41630 Spaulding,M.
41631 Storey,A.
41632 Whitmer,H.
41633 Stefanouvsky,J.
41634 Reynolds,C.
41635 Sienka,L.
41636 Fodeman,H.
41637 Root,E.
41638 Haefner,M.
41639 Cepeda,J.
41640 Ackerman,M.
41641 Eurich,H.
41642 Carter,L.
41643 Zuziak,E.
41644 Bogard,F.
41645 Scott,R.
41646 Halm,W.
41647 DeRosier,D.
41648 Thomas,F.
41649 Weiss,M.
41650 Juszkiewicz,S.
41651 Betz,E.
41652 Gagnon,L.
41655 Brown,H.
41656 VanSickle,H.
41657 Whiting,L.
41658 Johnstone,G.
41659 Leppien,F.
41660 Churchill,J.
41661 Wagner,L.
41662 Michutker,J.

41663 O'Hearn,L.
41664 Robinson,E.
41665 Marlatt,E.
41666 Groover,J.
41667 Egerer,J.
41668 Warian,A.
41669 Reardon,A.
41670 Fortching,J.
41671 Nelson,W.
41672 Bolster,W.
41673 Earley,F.
41674 Hogan,G.,Rev.
41675 Ames,J.
41676 Fox,G.
41677 Smith,I.
41678 Klatt,J.
41679 Jamrog,J.
41680 Minus,H.
41681 FREDRICK
McKINLEY MFG.CO.
41682 Ruppel,O.
41683 Irish,G.
41684 Gillam,F.
41685 Spangler,B.
41686 Morse,M.
41687 Saunders,E.
41688 Baknemann,P.
41689 Hoernlein,M.
41690 Luedtke,W.
41691 Field,C.
41693 Mehalska,F.
41694 Almy,C.
41695 DeYoung,M.
41696 Fobear,A.
41697 Smith,W.
41698 Rose,J.
41700 Robbins,O.
41701 Berdan,E.
41702 Boyer,J.
41703 Goodman,T.
41704 Sramkoski,L.
41705 Sonder,P.
41706 Walk,A.
41707 Snider,B.
41708 Wilson,W.
41709 Krauseneck,G.
41710 Wildey,R.
41711 Verhey,F.
41712 Chartiand,J.
41713 Nuerminger,L.
41714 McClure,P.
41715 LaFave,L.
41716 Moll,E.
41717 Scharich,M.
41718 Porlas,R.
41719 Langschwager,M.
41720 Miller,G.
41721 Clark,C.
41722 Dietrich,E.
41723 Schulz,L.
41725 Frefe,J.
41726 Haude,R.
41727 Jakes,L.

41728 Berlin,H.
41729 Gladney,W.
41730 Sovine,C.
41731 Riedlinger,E.
41733 Skelton,M.
41734 Maziarz,C.
41735 Sullivan,J.
41736 Korobka,P.
41737 Heffel,H.
41738 Simpson,B.
41739 Ridgeman,A.
41740 Becker,J.
41741 Ward,C.
41742 Curtis,R.
41743 DeNoma,M.
41744 Hess,N.
41745 Ramsey,F.
41746 Snyder,J.
41747 Barrett,I.
41748 Fischer,F.
41749 Robinson,J.
41751 Most,R.
41752 BLASON SERVICE
41753 Ledford,[illegible]
41754 Brown,E.
41755 McKnight,M.
41756 Engel,R.
41757 Kwiatkowski,W.
41758 Summerfield,M.
41759 Weichert,H.
41760 Kanter,A.,Mrs.
41762 Davis,J.
41764 Gronda,F.
41765 MAC-MORRIS INC.
41766 Collier,E.
41767 Kleinschmidt,E.
41768 Stroud,E.
41769 Schuette,R.
41770 Fuller,T.
41771 Sager,C.
41772 LaLonde,L.
41773 Woolston,V.
41774 Vogelpohl,G.
41775 Nolish,F.
41776 Burgers,P.
41777 Robinson,H.
41778 Weaver,W.
41779 Lich,F.
41780 Nusbaum,C.
41781 JOHNNYS BAR
41782 Early,T.
41783 Kosdick,J.
41784 Stuart,W.
41785 Jastrzembowski,F.
41786 Hatch,W.
41787 Rodriquez,J.
41788 Stewart,P.
41789 Thompson,R.
41790 Bielby,J.
41791 BOUCHARD DRY
CLEANERS
41792 Sepulvda,A.
41793 Bushroe,J.

41794	Miller,J.
41795	Farrington,K.
41796	Blackburn,R.
41797	Wirsing,R.
41798	O'Deay,A.
41800	Mattern,J.
41801	Acker,H.
41802	Hendiecks,S.
41803	Melvin,D.
41804	Dagon,E.
41805	Ontega,P.
41806	Hester,G.
41807	Fritz,Q.
41808	Griebel,W.
41809	Laurenz,H.
41810	O'Brien,R.
41811	COSENDAI CLEANERS
41812	Clauss,R.
41813	Gembrawski,E.
41814	Kemp,C.
41815	Lackey,R.
41816	Miller,W.
41817	Hoefling,S.
41818	Shrock,A.
41819	Chinery,A.
41820	Feusse,G.
41821	Brown,W.
41822	Stenzel,L.
41823	O'Brien,K.
41825	Crosson,D.
41826	Ruckert,F.
41827	Tate,O.
41828	Kern,A.
41829	Powell,C.
41830	Harper,L.
41831	Ahrens,L.
41832	SAGINAW TOBACCO
41833	Chislea,J.
41834	Mahan,E.,Sr.
41835	Derek,J.
41836	Wohlfeil,R.
41837	Block,H.
41838	White,D.
41839	Babb,C.
41840	Jackman,W.
41841	Przybylski,A.
41842	Ferguson,T.
41843	Hunter,O.
41844	Hynan,G.
41845	Bond,D.
41846	Fuhrhop,G.
41847	Dutton,R.
41848	Wicke ,K.
41849	Dolson,D.
41850	Doran,C.
41851	Casarez,M.
41852	Rowe,N.
41853	Wilson,A.
41854	Piechotte,F.
41855	Radenbaugh,R.
41856	Smith,O.
41857	Reid,W.
41858	Hoosier,F.
41859	Buckel,F.
41860	Aubel,C.
41862	Neuhaus,W.
41863	Kruegar,W.
41865	Healey,J.
41866	Grover,R.
41867	Cripps,C.
41868	Shake,N.
41869	Holland,H.
41870	Ziegler,K.
41871	Dupuis,C.
41872	Saxton,F.
41873	Fitchett,A.
41874	Wing,D.
41875	Kundinger,W.
41877	Jewell,O.
41878	Linville,A.
41879	Hamp,R.
41880	Stark,B.
41881	Reese,G.
41882	Shaffner,W.
41883	Fuller,H.
41884	Heinroth,E.
41885	Krukowski,M.
41886	Jackson,D.
41887	Feehely,V.
41889	Holley,M.
41890	Sudlow,D.
41892	Burnett,W.
41893	Johnson,W.
41894	Arnst,L.
41895	McGee,E.
41896	Fehrman,D.
41897	Phelps,C.
41898	Finch,R.
41900	Martin,A.
42000	Glowicki, S.
42001	Michigan Spray Painting
42002	Day, M.
42003	Hildebrandt, E.
42004	Paulus, D.
42005	Winters, J.
42006	Schuett, B. Jr.
42007	Walters, R.
42009	Kobylzak, E.B.
42010	Greenwood, H.
42011	Standard Oil Co.
42012	Sharko, N.
42013	Thomosphon, C.
42014	Korp, J.
42015	Spero, F.
42016	Miller, L.G.
42017	Perkins, Wm
42018	Campau, L.
42019	Garrett, Edw
42020	Dixon, D.
42021	Mitchell, J.
42022	Rahenkamp, A.
42023	Krull, M.
42024	Priebe, Wm
42025	Kniebbe, H.
42026	Gillert, G.
42027	Gage, Wm
42028	Bryan, O.R.
42029	Farnum, R. Jr
42030	Gaffney, A.
42031	Zilwaukee Bar
42033	Robinson, W.
42034	Miller, W. J.
42035	Volker, H.
42036	Reimold, A.W.
42038	Stoneburner,
42039	Vincent, J.
42040	Parlett, Iva
42041	RADIO APPLIAN CENTER
42042	Blackmar, D.
42043	Gage, J.
42044	O'Connor, H.
42046	Slominski, S.
42047	Meo, P.B.
42048	Schroeder, E.
42049	Greenwald, B.
42050	Simmons, C.
42051	Hagen, J. M.
42051	NEAT ROOFING
42052	Genske, R.
42054	Luzenske, L.
42055	Pepera, D. J.
42056	Carter, J.
42057	Fetting, R.
42058	Lutzke, S.H.
42060	Miller, Joyce
42061	MICHIGAN BELL TELEPHONE
42062	Hagenauer, A.
42063	Flattery, J.J
42064	Sweeney, J.E.
42065	Yeska, J.
42066	Patterson, S.
42068	Fields, Wm
42069	Letourneau, A
42070	Wojtasinski,
42071	Grondzik, F.
42074	Mueller, K
42075	Zednicek, G.
42076	Bain, Wm Jr.
42079	Dreffs, C.C.
42080	Kuligoski, Ed
42081	Peg'O Bty Sho
42082	Crist, A.F.
42084	Lagalo, C.
42086	Mathis, J.
42087	Oszust, A.
42088	Rausch, C.
42089	Knights, C. Jr
42090	Blondin, F. J
42091	Central Car S
42092	Morris, L.
42094	Eimers, J. Sr
42096	Smith, J.H.
42097	Johnson, C
42098	Fleming Wm R.
42102	Richter, J.

42114	Hickson, F.
42115	Coats, M.
42116	Jaquith, R.
42117	Emede, Edw.
42118	Kushon, G.
42119	Robinson, F. atty
42120	Kruszka, B.
42121	Rohn, R.G.
42122	Mannion Bros. Hardware
42123	Spencer, L.
42124	Watson, R.
42125	Conquest, L.
42126	Roeser, E.
42127	Welch, M.
42128	Miller, J.
42129	Harper, F.
42130	Geno, C.
42131	Kateley, J.
42132	Knight, R.
42134	Sandow, F.
42135	Scott, B.
42136	Seacrook, D.
42137	Scherzer, F.
42138	Beiler, J.
42139	Hall, E.
42140	Kruska, A.
42141	Sid's Clothes Shop
42142	Jarema, Edw.
42143	Harris, F.
42144	Fuller, M.
42145	Cooley, E.
42146	Zelmer, A.
42148	Reimer, J.
42149	Hoffman, Wm
42150	Kipp, E.W.
42152	Sousa, D.
42153	Gallegos, V.
42154	Qursler, Wm
42155	Amy, D.
42156	Hegler, G.
42157	Brown, F.
42158	Farrell, E.
42159	Tucker, S.
42160	Trudeau, B
42161	Hudson, B.
42162	McInnis, Wm.
42164	Krause, C.J.
42165	Clark, H.
42166	Spear, F.
42168	Sabedra, D.
42169	Scott, C.
42170	Urbaniak, S
42171	Sun Lumber Co.
42174	Reinbold, G.
42175	Herrick, H.
42176	Quinnan, T.
42178	Severin, WM
42179	Roth, J.
42180	Buerkel, C.
42181	COMMUNITY REMODELING
42182	Westendorf, Wm.
42183	Ackerman, E.
42184	Bunzow, R.
42186	Glick, S.
42187	Marko, E.
42188	Kuehn, F.
42189	Arch, R.
42190	Beckett, J.
42191	AUTO OWNERS INS. CLAIM OFFICE
42192	Signer, A.
42193	Beckler, F.
42194	Zaggy, W.
42196	Girard, G.
42197	Evert, C.
42198	DeClute, A.
42300	McHenry, W.
42301	Sportsmans' Specialties
42302	Burton, S.
42304	Anderson, C.
42305	Pine, V.
42308	Davido, J.
42309	Barger, C.
42310	Simpson, P.
42312	Gainsworth, E.
42314	Booth, R.
42315	Maciejewski, T.
42316	Ross, J.
42317	Praay, K.
42318	Reaman, A.
42319	Walker, T.
42320	Leppien, R.
42322	Jones, W.W.
42323	Schmidt, L.
42324	Cook, J.
42325	Clous, J.
42326	Trahan, D.
42328	Streeter, D.
42329	Witt, Jas.
42330	Kozak, C.
42331	Roussin Sales & Service
42332	Tomasek, J
42333	SEARS ROEBUCK & COMPANY
42334	Atkins, S.
42335	Spaulding, J.
42336	Max, H.
42337	Obendorfer, K.
42338	Flynn, D
42339	Blohm, Andrew
42340	Dedischew, Doris
42341	Stathis, Geo. Rev.
42343	Reed, J.
42344	Mraz, J.
42345	Naismyth, R.
42346	Campeau, A.
42348	Rau, E.
42349	Smith, C.B.
42350	King, G.
42351	YOUNG, N.
42352	Pukancek, S.
42353	May, Lea
42354	Curran, J.
42355	Bradley, D.
42358	Kushmaul, F.
42359	Ceedar, G.
42360	Langer, E.
42362	Mendosa, A.
42363	Swartz, H.
42364	Bennett, E.
42366	Weirauch, H.
42367	Strieter, H.
42368	Lisik, J.
42369	Greenwald, J.
42370	DeRosier, J.
42371	SAGINAW COUNTRY CLUB
42372	Massman, L.
42373	Wilson, S
42374	Thomas, M.
42375	David, J.
42376	Klopf, J.
42377	Brock, E.
42379	Dreier, V.
42380	Thompson, J.
42381	SAGINAW NEWS
42382	Rankin, F.
42383	Wenzel, H.
42384	Cookson, C.
42385	Hamlin, R.C.
42386	Scogin, E.A.
42389	Combs, J.
42390	LaLonde, J.
42391	Kent's Drug Store
42393	Wiechman, H.
42394	Gilbert, R.
42395	Aslin, M.
42396	Stevens, Edw.
42397	Diedrich, A.
42400	Smigiel, J.
42401	Kemp, W.
42402	Crotzer, O.
42404	Augustus, R.
42405	Siminske, Wm
42406	Cherry, C.
42409	Taylor Chas.
42410	Nowak, W.
42411	Fox, Wm
42412	Nelson, K.
42413	Albarado, R.
42414	Voss, L.
42415	Terrell, R.
42416	Baukus, J.
42417	Kaczmarek, E.
42418	McGinnis, M.
42419	Mize, D. E.
42420	Zielinski, D.
42421	Schoettinger,
42422	Stachowiak, J.
42423	Willaims, D.
42424	Ranzenberger, O
42425	Danhoff, J.

42425 Gore, Ann
42425 Henderson, G.
42426 English, Al Jr.
42428 Perry, G.
42429 Kelley, J.
42432 Schaeding, L.
42433 Taylor, F.E.
42434 Chapman, M.
42435 Ayala, J.
42436 Frederick, Wm
42437 Tausend, E.
42439 Kleinert, E.
42440 Timm, F.
42442 Paquette, L.
42443 Bullard, F.
42444 Putnam, R.
42445 Johnstone, M.
42446 Sarow, H.H.
42447 Oeder, M.
42448 Haynar, C.
42449 Vollbrecht, H.
42450 Hill, B.G.
42451 ENGINEERS UNION
LOCAL #324
42453 Gage, V.
42454 Kleckman, A.H. Rev.
42455 Nichols, N.
42456 Endstrasser, J.
42458 Bester, Fred
42459 Jersevicz, J.
42460 Stevens, R.
42461 BUNGAN MOVERS
42461 M & M WAREHOUSE CO.
42462 Wayne, C.
42463 Otto, K.
42464 Touchtone, L.
42465 Casson, J.E.
42466 Graham, Wm
42468 Tausand, A.
42469 Dise, H.
42470 Washabaugh, E.
42471 Flynn, R. dent.
42473 McCray, D.
42474 McCabe, M.
42476 Flowers, M.
42479 Nab, Wm
42481 Royal Dry Clns.
42482 Sanderson, L.
42483 Barnes, M.
42484 Phillips, Wm.
42486 Loeblein, E.
42487 Marko, E.
42488 Gauze, K.
42489 Brefka, M.
42490 Watts, D.E.
42492 McKinny, H.
42494 Coates, H.
42495 Oliver, M.
42496 Smith, J.
42497 Herweyer, G.
42498 Cox, R.
42600 Case, John
42601 B & H AUTO SALES

42602 Enzer, O.
42603 Gehrls, H.
42604 Hightower, F.
42605 Corrigan, S.
42606 Sargent, A.
42607 Winchester, E.
42608 Nelson, A.
42609 Schnider, F.
42610 Rapp, L.
42611 Kettlehohn, A. dent
42612 Dietrich, T. Jr.
42613 Walton, A.
42614 Sommers, W.
42615 Robinette, R.
42616 Courtright, W.
42619 Nowaczyk, J.
42620 Shaddeau, R.
42621 CONSOLIDATION
COAL CO.
42622 Houle, V.
42623 Casel, O.
42624 Updike, L.
42625 Arnst, O.
42626 Boyd, J.R.
42628 Abler, J.
42629 Lanton, R.
42630 Gonzalez, G.
42633 Hagar, C.
42634 Sperlock, Wm.
4263 Needham, J.
42637 Bearinger, M.
42638 Jones, L.
42639 Knight, C.
42640 Harris, A.
42641 MICHIGAN
ADJUSTMENT CO.
42644 Plante, G.
42645 Roach, Wm.
42646 Roeglin, B.
42647 Decker, L.
42649 Townsend, L.
42650 Beck, A. Jr.
42651 Wesley, U.
42652 Fuller, C.
42655 Gibbs, H.
42656 Fox, H.
42657 Porter, B.
42658 Foster, P.
42659 Husen, G.
42660 Eastman, D.
42661 Decker, G.
42661 Soper, Iva
42665 Wygaard, J.
42666 Blust, V.
42666 Ross, R. C.
42669 Branch, M.
42670 Franckowiak, W.
42671 Mershon Whittier
Pool
42672 Love, B.
42674 Brisbois, Pat
42675 Christenson, C.
42676 McAllister, B.

42677 Metevia, W.
42679 Mellon, J.
42680 Sonnberg, E.
42681 Lively Wm
Dixie Cream
Do Nut Shop
42682 Seaver, C.
42684 Moore, C.
42685 Arndt, J.
42686 Hunt, H.D.
42688 Dickson, W.
42689 Godo, A.
42690 Rombach, E.
42691 JOHNSON & S
SALES &SERV
42692 Moser, E.
42693 Waters, P.
42694 Mead, H.
42696 Bujaki, S.
42698 Zazo, M.
42800 James, R.
42801 Miller Tran
portation I
42802 Pierce, C.
42806 Arch, F.
42807 Becker, E.
42808 Galonska, D
42809 Wardlow, J.
42810 Defrees, G.
42811 Kersten Agn
42812 Heckman, L.
42813 Frazier, R.
42814 Prezzato, J
42815 Barent, S.
42817 Rautenberg,
42818 Damzyn, T.
42819 Hartung, H.
42821 Austin Co.
42822 Steiner, N.
42824 Cronin, G.
42825 Putnam, G.
42827 Halal, T.
42828 Brown, J.
42829 Greene, J.
42830 Aschneller,
42831 W.K.N.X.
42832 Williams, W
42834 Bierlein, R
42836 Bosley, W.
42838 Fick, Wm
42839 Barlow, R.
42840 Spicer, Wm
42841 W.K.N.X.
42842 Tryten, J.
42843 Cook, R. Jr
42844 Bartes, A.
42844 Graham, M.
42845 Johnson, H.
42846 Sawyers, R.
4284 Hellus, Edw
42849 Kniebbe, M.
42850 Miller, E.
42851 Donald Mill
Co. Contr.

42852	Wilson, E.
42854	Nash, M.
42855	Halclim C.
42856	Smith, F.
42858	Wiechman, D.
42859	Ott. J. E.
42860	Ellis, J.
42860	Henderson, F. Jr.
42861	Jones, F.C. Rev.
42862	McDonald, Wm
42864	Stoner, J.
42865	Tafel, LaVern
42866	Seige, J.
42868	Walton, C.E.
42869	McKee, D.
42870	Simpson, C.
42871	Town Dental Laboratory
42872	Koch, A.W.
42874	Clay, R.
42875	Henderson, J.
42876	Gutowski, V.
42877	Richard, M.
42878	Owens, C.
42879	List, T.
42880	Minton, E.K.
42882	Filice, N.
42884	Payne, W.
42885	Robishaw, E.
42886	Sheffor, L.
42888	Bird, Geo.
42889	Little, H. Jr.
42890	Seekamp, H.
42891	RETAIL CLERKE UNION LOCAL # 876
42892	James, W.
42894	Taylor, E.
42896	MacKinnon, G.
42897	Shuler, H.A.
42898	Burtnett, L.
42900	Beldock, E.
42900	D & B TRAILER SALES
42902	Kemp, R.
42903	Otto, Fred J.
42904	Humpert, R
42905	Reed, G.
42906	Maul, M.
42908	Sobkowiak, R.
42909	Thering, D.
42910	Linville, L.
42911	McCorey, Geo.
42914	Jackson, L.
42915	Jacobs, M.
42916	Kaufmann, Wm
42917	Roka, C.
42919	Walton, Geo.
42920	Bouliew, D.
42921	Saginaw Precision Grinding & Tool Co.
42922	Brandle, R.
42923	Gale, J.
42924	Grimaldi, A.
42925	Bragg, Wm
42926	Barber, N.
42927	Doster, A.
42928	Schreiner, I.
42929	Welch, M.
42930	Current, N.
42931	Huff, E.S. Atty
42933	Letson, D.
42934	Goodboo, R.
42935	O'Leary, I.
42936	Larson, W.
42939	O'Reilly, N.S.
42940	Parsons, L.L.Jr.
42942	Zietz, Edw. H."
42943	ANderson, V.
42944	Pigman, J.
42946	McDonnell, Wm
42947	Delo, K.
42948	Haven, C.
42949	Huntoon, R.
42950	Kudlick, T.
42951	Hillier, B.
42952	Schneider, D.
42954	Thorsby, J.W.
42955	Moore, H.
42956	Rice, R.L.
42958	Breska, A.
42959	Helmer, C.
42960	Engel, A.
42961	Bershing, A.
42962	Blair, B.
42964	Koblinski, A.
42965	Smith, L.
42966	Klemm, Wm
42967	Willson, O.
42969	Biegert, J.
42970	Klein, M.
42971	Dingy's Dairy Bar.
42973	Sparkes, S.
42974	Percy P.P. Jr.
42975	Stoneburner, R.
42976	Speer, D.
42979	Curry, R.J.
42981	Muller Grocers Baking Co.
42982	Storm, J.
42983	Duby, F.E.
42984	Workman, D.
42986	Parker, F.
42988	Harrington, A.
42989	Shaffer, B.
42990	RIttmaier, O.
42991	Griffin, D.D. & Co
42992	Beese, J.H.
42993	Empey, R.
42994	Rephan, M.
42995	Gipson, R.
42996	Smith, M.E.
42997	Gricar, R.
42998	Duby, R.J.
43000	Plonta, E.W.
43001	Riley, E.C.
43004	Wehn, B.
43005	Dawson, H.
43008	Sager, A.
43009	Naples, M
43010	Amsden, R.
43011	PACE MUSIC CO.
43012	Kuligowski J.
43013	Lee, A.
43014	McDonald, R.
43015	Crawford, L.
43017	Austin, J.
43018	Jarvis, Wm
43019	Stolze, R.
43020	Mussig, M.
43021	Petersen's Standard Serv.
43023	Findlay, C.
43024	Schneider, A.
43025	Symons, T.
43026	Burgess, D.
43027	Brown, E.
43028	Leach, A.
43029	Ferman, Wm
43031	Schrems, J.
43032	Garrett, Wm
43034	Parker, A.J.
43035	Puyor, A.
43036	Barrera, R.
43038	Dorantes, J.
43039	Boots, Wm
43041	Becker, C.
43042	Murphy, D.
43043	Mulladore, D.
43044	Bright, Wm
43045	Wells, A.
43047	Maillette, G.
43048	Kline, J.
43050	Hugel, E.
43052	Anderson, W.
43053	Platko, H.
43054	Oczepek, W.
43055	Schofield, Wm
43056	Marceills, C.
43058	George Lula B.
43059	Myers, C.E.
43060	Haskins, J.
43061	Research Industries
43062	Malecki, J.
43063	Wacker, A.
43064	Wamback, P.
43065	Douglas, Wm C.
43066	Stolz, C.H.
43071	Mohrhardt, J.
43073	Watz, Robert,
43074	Riedel, H.
43075	Dorr, W. Jr.
43076	Maher, R.J.
43080	Simons, Wm
43081	Servis, L.
43082	Dusbiber, W.S.
43083	Pegley, Wm
43084	Wick, B.
43086	Martinson, E.
43087	Martindale, R.

43090	Lazorchak, N.
43091	U.S. NAVEL RESERVE OFFICE
43092	Desonia, J.
43093	Williams, C.
43094	Jakus, T.
43095	Hughes, R.
43098	Klemach, Ed.
43100	Johann, J.
43101	Pierce, R.C.
43103	Wertz, J.H.
43104	Leidich, N.
43105	Duquette, V.
43106	Neal, F.H.
43107	TASTY PASTRIES SHOP
43108	Richmond, M
43109	Wilson, K.
43110	Lampel, P.H.
43111	Hohn, Equitable Life INs. Society
43113	Wilcox, D.J.
43114	Bachula, J.
43116	Hatton, J.L.
43117	Wirth, H.
43118	Hanna, R.
43119	Rhodes, N.
43120	Dargie, H.
43122	Dyak, J.
43124	Hanson, J.
43126	Stark, D.
43129	Dunn, J.
43130	Meyer, A.
43131	Batkoski, F.
43132	Wodtke, C.
43134	Crocker, G.
43136	DeForge, R.
43138	Holbert, H.
43139	Rindhage, F.W.
43140	Beehler, E.
43143	Schrank, C.
43144	Butler, J. K. JR.
43145	Tessman, H.
43146	Hilborn, G.
43148	Hartung, O.
43149	McNally, R.J.
43150	Skelton, E.
43151	Rouse, J.
43151	SHIELDS GARAGE
43152	Nigl, N.
43154	Dubay, D.
43155	Masker, P.J.
43156	Palmreuter, W.
43158	Findlay, F.
43159	Fauber, Edw.
43160	Golden, H.M.
43163	Esckilsen, Geo.
43164	Salvin, F.J.
43165	Kurtz, F.E.
43166	Boehn, L.
43168	Walker, C.
43169	Gnatkowski, R.
43170	Stuedemann, H.
43171	ASSOCIATES DISCOUNT CORP.
43172	Weeden, June
43173	Laracey, R.
43174	Hill, John
43175	Fox, H.
43176	Gunther, M.
43177	Liggett, R.G.
43178	Surian, A.
43179	Schmidt, Jas.
43180	Neff, I.
43181	BRIDGEPORT FIRE DEPARTMENT
43182	Hummel, D.
43184	Merrill, H.
43185	Basner, R.
43186	Trammell, W.
43188	Grunow, A.
43189	Lagalo, R.
43190	Keyser, T.
43300	Sandval, A.
43301	U.S. GOVERNMENT WORK GRP OFC.
43302	Ketterman, G.
43303	Prosser, T.
43304	Wurm, H.J.
43306	Howe, S.J.
43307	Felton, W.R.
43309	McKnight, S.
43310	Condon, Wm
43311	Snyder's Body Shop
43312	Smith, Edw. B.
43313	York, Edw.
43314	Fortier, R.J.
43315	Stokes, H.
43316	Sproul, C.E.
43318	Slaymaker, R.
43319	Puszykowski, M.
43320	Farr, E.
43321	STATEWIDE REAL ESTATE SERVICE
43322	Minnis, L.J.
43323	Clark, C.
43324	Hollman, C.
43325	Steltzriede, O.
43327	Hellus, F.
43328	Arnst, D.L.
43329	Gronowski, E.
43330	Nelson, Wm
43333	Dixon, C.
43334	Parker, A.
43335	Haller, J.
43336	Reid, G.
43337	Wright, W.H.
43338	Roses, C.
43339	Strother, D.
43340	Osborn, T.
43341	Enciss, J.
43342	Bush, D.
43344	Mitchell, F.
43345	Diaz, J.
43346	Borowiak, R.
43347	Merrow, R.
43348	Taylor, Wm
43349	Sahr, K.
43350	Garnett, A.
43351	Mudd, R. D.
43352	Watters Came Card Shop
43353	Niederstadt,
43354	Owens, M.
43355	Allen, G.
43356	Fischer, H.
43357	Drag, M.
43358	Knox, Chas.
43359	Michalski,
43360	Waldiem M.L
43361	VALLEY REPA & SPECIALTY
43362	Thomas, R.
43364	Stempien, J
43365	Simerson, M
43366	Oblander, F
43367	Jankowiak,
43368	Genack, S.
43369	Kubiak, J.
43374	Hardy, C.A.
43375	Hellus, F.J
43375	Riska, Geo.
43377	Doyle, J.G
43378	Hausbeck, R
43379	Stajdl, F.
43380	Buehler, H.
43381	MICHIGAN HO IMPROVEMENT
43382	Weber, R.
43397	O'Connell,
43398	Pertson, R.
43400	Cardinal, F
43401	Schust, R.
43403	POND, E'W.
43404	Pond, Edw.
43406	Lankenau, C
43408	Tulloch, Wm
43409	Shripla, B.
43410	Watters, Wm
43411	Armstrong Safety Serv
43412	Bow, S.
43414	Carl. R.E.
43415	Bremer, D.L
43416	Garrett, Wm
43418	Pruess, Ada
43419	Limberg, Wm
43420	Wescoat, Wm
43424	Fournier, M
43425	Dawson, E.
43426	Gobrish, M.
43429	Novaczyk, J
43430	Wright, W.A
43432	Schibelhut,
43435	Baker, H.T.
43436	Wolcott, J
43439	Hibbard, E.
43440	Mann, G.R.

43446	Horvath, A.
43449	Stoddard, F.
43450	Fehrman, Wm Jr.
43454	Spendlove, T.
43455	Hunt, N.
43456	Braun, A.J.
43459	Krass, H.
43460	Hall, G.
43464	Rummel, H.
43465	McGovern, R.
43469	Shepherd, P.
43470	Alex, F.
43471	Loiselle Dairy Bar
43472	Jocoby, P.
43474	Sakuta, F.
43475	Marker, E.
43476	Wendt, L.
43479	Bodensiek, E.W.
43480	Fritz, E.
43484	Fisher, R.
43486	Shook A.L.
43489	Wilson, C.
43490	Preston, O.
43494	Hobina, E.
43496	Cymbal, J.
43498	Falkenhagen, E.
43601	Danin, J.
43602	Steffen, C.
43604	Huschke, F.
43605	Haggerty, K.
43606	Rick, R.
43610	Sheldon, M.S.
43614	Stevenson, G.E.
43616	Jungerheld, W.
43618	Alexander, G.
43619	Kruske, T.
43620	Creel, G.R.
43624	Martin, E.
43626	Bowers, E.A.
43628	Payne, A.
43629	Sager, R.
43630	Kneuss, A.
43634	McIntrye, B.
43636	Hax, R.
43637	Sandoval, J.
43638	Barlow, K.
43639	Van Bibber, J.D.
43640	Haskell, M.
43644	Jansen, D.
43645	Jewell, I.
43646	Underwood, N.
43648	Schreur, F.
43649	Passmore, E.
43650	Thoruton, E.
43654	Carpenter, O.
43655	LaPan, A.
43656	Vasolt, S.
43659	Hadden, C.E.
43664	Schneider, D.
43665	Colburn, E.
43666	Knights, S.
43668	Savage, A.
43669	Ladisky, E.
43670	Abramowski G.
43674	Roach, P.
43675	Brooks, D.E.
43679	McClain, F.
43680	Burmeister, A.M.
43684	roctor, C.
43685	Lamrouex, L.G.
43686	Crandall, M.
43688	Maday, L.
43689	Cole, H.
43690	Doyle, H.
4369	Bigbee, W.
43695	Haenlein, J.
43696	Lambel, P.
43697	Whalen, A.
43698	Hurney, V.
43700	Shripka, L.
43702	Briguglio, F.
43704	Ingold, Wm.
43705	Ladebauche, R.
43706	Bolf, P.
43709	Doyle, J.
43710	List, H.
43714	Dater, E.
43716	Foss, A.
43717	Fox, I. Jr.
43719	Storch, R.
43720	Lehr, J.A.
43721	ADVERTISING ASSOCIATES
43724	Sarles, H.A.
43726	Lauer, L.
43727	Bell, S.
43729	Bowles, T.
43730	Jarlock E.S.
43731	Steinle, W. INc.
43732	Williams, L.W.
43734	Klimmek, H.
43736	Fahrenbrich, P.H.
43737	Stuart, D.
43739	Brown, C.
43740	Bordeax, J
43744	Trautman, A.
43745	Brieske, J.
43746	Llewellyn, T.
43749	Miles, R.
43750	Ruble, D.
43752	Lawson, J.
43754	Carlisle, L.
43755	Byron, W.
43756	Prindle, P.
43757	Smith W.H.
43759	Schmidt, F.
43760	Luna, J.
43764	Barech, E.
43765	Scherzer, H.H.
43766	Chesney, Wm
43767	Taylor, J.
43769	Niven, R.
43770	Paterline, V.
43774	Schemp, H.
43775	Rousseau, A.
43777	Vigen, E.
43779	Fox, C.
43780	Voss, E.
43784	Melzer, H.
43785	Jersevic, J.
43786	Borosch, W.
43787	McCray, G.
43789	Brown, P.
43792	Campbell, J. Jr.
43794	Sobek, A.
43795	Quick, E.
43796	Bolger, E.
43797	Kelley, E.
43798	Youmans, A.
43900	DeClaire, C. Jr.
43901	AAA HATCHERY
43901	Andrews, A.A.
43902	Sommerfeld, C.
43904	Blehm, E.M.
43905	Ruppel, J.Jr.
43906	Solek, A.
43907	Beyer, K.
43909	Borchers, R.D.
43910	Wilcox, A.
43912	Becker, H.C.
43914	Young, I.
43915	lacek, J.F.
43916	Schade, R.
43917	Lane, A.
43919	Constantine, J.
43920	Burgess, D.
43924	Heintz, T.
43925	Langley, J.
43926	O'Dell, W.
43927	Foster, J.
43929	Blohm C.A.
43930	Michalak, E.
43934	Singer, R.
43936	Marwinske, WM
43939	Lamhamr, R.Jr.
43940	Matekel, H.
43942	Schram A.
43944	Dankert, R.
43946	Eisinger, H.
43947	Boertman, E.
43949	Goodrich, W.
43950	Lane, R.J.
43956	Pruitt, A.
43957	Collins, A.
43959	Ross, A.G.
43962	Van Stembrouck
43964	Santhany, P.
43965	Haiser, J.
43966	Frederickm A.
43967	Marlow, O.
43969	Petro, C.J.
43970	Litts, G.
43972	Orem, W.
43974	Hubler, W.
43975	Gallery, W.
43976	Madison, H.
43977	Napierala, E.
43979	Momier, A.D.
43980	ANderson, M.

43984	Wendt, W.
43985	Huerta, J.
43989	Borzenik, H.
43990	Douglas, J.
43994	Lucas, J.G.
43995	Bawoliski, L.
43996	Chronowski, H.F.
43997	Federspiel, R.
43998	Owen, W.E.
44100	Adolf, A.
44104	Oliver, A.J.
44106	Lee, B.
44108	Taschner, W.
44110	Simington, A.
44112	Addison, J.
44114	Wissmueller, C.
44115	Niergarth, J.
44115	Etter, M.
44116	Bromm, C.H.
44117	Belton, L.
44118	Murphy, J.
44119	Eurich, H.
44120	Roth, J.
44122	Haenlein, E.Jr.
44124	Ries, H.
44125	Branch, C.
44126	Wheatley, R.
44127	Tutt, A.E.
44128	Kunitzer, E.
44129	Egerer, R.E.
44130	Fierstien, R.W.
44131	MICHIGAN MOTOR SALES
44134	Beyersdorf, A.
44135	Wheatley, H.
44136	Weiss, E.
44138	Dickman, C.
44140	Harris, P.
44144	Brachkon, D.
44145	Salwasser, A.
44146	Brucksoh, A.L.
44147	Fick, E.
44148	Dauer, J.
44149	Wolfe, C.
44151	GENESEE MOTOR SALES
44152	Vibert, R.E.
44154	Specht, F.
44155	Martens, A.
44157	Rosenfield, L.
44158	Norton, A.
44160	Morse, C.
44164	Lovay, J.B.
44165	Wilson, E.L.
44166	Christensen, C.
44167	Munoz, A.
44168	Holnagel, F.
44169	Snow, J.D.
44170	Plonta, H.C.
44172	Dupuis, C.E.
44174	Carl, C.
44175	Pelkey, D.
44177	Horton, G.C.
44179	Elbert, F.E.
44180	Goldynia, A.
44184	Taylor J.
44186	Lang, T.
44187	Gedel, M"
44188	Laatach, E.
44187	Grondalskim W.
44190	Hussle, F.
44192	Egerer, S.
44194	MacManus, J.E.
44196	DuPuis, C.
44198	Storms, J.E.
44300	Dashkovitz, R.
44304	Hilliker, A.
44308	Schults, F.A.
44309	Popielarz, L.
44310	Spikerm S.
44311	VETERANS SIGN STUDIO
44314	Rosenberg, A.E.
44315	Benway, J.
44318	Hale, A.
44319	Stevens, C.
44320	Krawczak, J.
44322	Stueber, T.
44324	Wardin, D.
44325	Goidosik, J.
44326	Draper, J.
44328	Defrenn, G.
44329	Porter, W.
44330	Modlin, R.
44334	Fiting, C.
44335	Seamon A.
44336	Pearson, G.R.
44338	Churchfield, L.
44339	McMall, F.D.
44340	Sherbino, L.Jr.
44344	Hauck, C.
44345	Brackett, G.
44348	Shoup, K.
44349	Meyers, L.
44354	Grant, M.C.
44355	North R.
44358	Camero, F.
44359	Barnett, J.
44359	Reifschneider, J.JR
44360	Oswald, H. Jr.
44365	Griggs, W.
44368	Lackey, W.
44369	Hagadom L.
44370	LaTarte R.
44374	Harris, E.H.
44375	Witting, E.D.
44376	Ingersoll, F.R.
44378	Pittman, O.
44380	Lindoln, T.
44385	Gulliver, W.
44388	Smith W.
44389	Moore J.
44390	Norris, R.
44393	Fox F.B.
44394	Garn G.C.
44397	Brann, A.
44398	Johnson D.
44404	Franz, J. A.
44405	Polson, WM
44410	Taylor, R.
44412	Lich, J. J.
44414	McCutchen E
44415	Gridley, A.
44416	Morrison, H
44420	Leahy, M.
44424	Brown W.
44425	Miner, M. J.
44430	Stier, H.
44434	Gohm R.A.
44444	Collver, D.
44445	Tripple A.
44446	Gelski, R.
44450	Zlotnik, P.
44455	Rawson, J.
44459	Ronberg, M. J
44464	Myers, R. G.
44466	Dono, M
44474	Robinson, W.
44476	Ducharme, W.
44484	Feheley, W.
44485	McLeod J.W.
44494	Fouler, E.
44495	Seitz, E.
44496	Smith J.E.
44497	Sommers, S.A.
71010	Fahrenbruch,
71011	MUELLER,W.&
71013	Seback,J.
71014	Heinlein,J.
71016	Kenel,A.
71017	Fahrenbruch,
71018	Beyer,J.
71019	Cormendy,L.
71020	Rivett,W.
71021	Svicina,S.
71022	Hallman,W.
71023	Schramke,G.
71024	Decker,R.
71025	Ford,V.
71026	Riedel,L.
71029	Jacobs,F.
71030	Kuschinsky,
71031	Simmet,C.
71032	Duperon,T.
71034	Ruyts,F.
71035	Altscheffel,
71037	Petricevic,
71039	Kuschingsky,
71040	Boos,P.,Jr.
71041	McClure,R.
71042	Popp,C.
71043	Daniels,L.
71044	O'Dell,A.
71045	Rose,C.
71047	O'Dell,C.
71048	Carrick,H.
71050	Collver,M.
71052	St.Vincent
71054	Richard,R.,

71057	Reisig,K.
71058	Gilbert,R.
71059	Williams,G.
71070	Woolf,R.
71071	Garrett,H.
71072	Miller,C.
71073	Turner,G.
71074	Long,H.
71075	Mason,J.,Jr.
71076	Dill,C.
71077	Gosen,H.
71078	Hamann,L.
71079	Hosner,A.
71080	Meyer,W.
71081	Murphy,B.
71082	Duffield,A.
71083	Smith,H.
71084	Flowers,P.
71085	Frost,A.
71086	Fischer,H.
71088	Whelton,K.
71089	Wurtzel,E.
71090	Fox,R.
71091	Aspin,S.
71092	Royal,C.
71093	Turnbull,E.
71094	Wegener,H.
71095	Fleming,M.
71096	Cournean,L.
71097	Leaman,E.
71098	Hunter,W.
71099	Wegner,J.
71100	Tarr,G.
71101	Nestell,C.
71102	Whelton,J.
71103	Aikens,L.
71104	Shelswell,M.
71105	Leaman,T.
71106	Wirtz,C.
71107	Graham,J.
71108	Leaman,E.
71109	Bornheimer,C.
71111	Willson,G.
71112	Smith,C.
71114	Ostrander,B.
71121	Haack,L.
71122	Stockmeyer,E.
71123	Ruthenbeck,H.
71124	Sahr,L.
71125	Sahr,J.
71126	GRAY SEMI TRUCKING
71127	Haack,S.
71129	Reif,H.
71130	Zobel,C.
71131	Irahus Nursery
71132	Schroeder,H.
71133	Bartlett,C.
71134	Diffell,H.
71135	Thieme,A.
71138	Waldron,L.
71139	Henny,A.
71141	Wright,C.
71142	Hourist,V.
71143	Helpap,D.
71144	Adams,F.
71145	Little,D.
71146	Crampton,K.
71150	Vasold,W.
71151	Peters,E.
71152	Wolfgram,H.
71153	Wilcox,W.
71154	Winslow,F.
71156	Vasold,W.
71157	Paulus,D.
71158	Tarrant,D.
71159	Fehn,J.
71160	Rottman,L.
71161	Zaskeet,A.
71162	Murray,A.
71163	Kujawa,C.
71164	Judd,W.
71165	Urban,J.
71166	Seder,C.
71167	Klaczkiewicz,P.
71169	BARBER GROC.
71170	Small,J.
71171	Hamlin,E.
71172	Dengler,H.
71173	Durdas,L.
71174	Schulz,M.
71175	Lummen,H.
71176	McLeod,C.
71178	Vogelpohl,H.
71179	Fleischmann,A.
71180	McNalley,W.
71181	Conrad,W.
71182	Conrad,C.
71183	Phillips,M.
71184	Conrad,Chas.
71185	Day,R.
71186	Thompson,R.
71187	Kaufman,E.
71188	Seelman,A.
71189	Scharr,F.
71190	Burton,L.
71191	Leach,E.
71192	Scheall,R.
71193	Kramer,W.
71194	Eikelberg,W.
71195	Evens,G.
71197	Knisley,R.
71200	Seidel,F.
71201	Russell,W.
71202	Shattuck,G.
71203	Yanna,D.
71204	Gorten,P.
71205	Bartlett,L.
71206	Toft,J.
71207	Hildebrandt,E.
71208	Spindler,C.
71209	Williams,E.
71211	Browne,M.
71212	Schramke,H.
71214	Chaplin,F.
71215	Hancock,B.
71220	Haas,H.
71221	Clack,A.
71222	Schomaker,W.
71124	Pudy,R.
71226	Prueter,W.
71227	Boone,H.
71228	Schrah,F.
71229	Sargent,A.
71230	Schnell,W.
71231	Hadenberger Bros
71232	Reinbold,P.
71233	Reinbold,L.
71234	Bickel,W.
71235	Baker,J.
71236	Reinbold,A.
71238	Kueffner,M.
71241	Abraham,G.
71242	Boensch,A.
71244	Lentner,R.
71245	Boensch,R.
71247	Barth,E.
71249	Dietrich,J.
71250	Mattes,J.
71251	Sienkewicz,J.
71252	Wiechman,W.
71253	Youngs Groc.
71254	Bates,A.
71255	Lentner,J.
71256	Eislick,M.
71257	Ellsworth,F.
71258	Craig,C.
71259	Chowaniec,F.
71260	Sawatzki,A.
71261	Goodeman,T.
71262	Schomaker Dairy
71263	Stacey,J.
71264	Rohde,L.
71265	Sawatzki,H.
71266	Hare,C.
71269	Goodeman,F.
71270	Meissner,K.
71271	Smith,C.
71272	Briggs,H.
71273	Frost,J.
71274	Michela,B.
71275	Watt,A.
71276	Genack,S.
71277	Nemeth,A.
71278	Gilman,O.
71279	Yorks,J.
71281	Bistricky,J.
71283	Anklam,L.
71284	Anklam,D.
71285	Markewicz,E.
71286	Dorr,M.
71287	Hayes,M.
71291	Park,R.
71292	Dew,C.
71293	Novak,J.
71294	Antal,L.
71295	Near,O.
71296	Kochan,H.

71297 Lorencz, Wm
71298 Grnya, P.
71301 Wieland, E.
71310 Kessler, J.
71311 Pagel, A.
71312 Kobas, P.
71313 Benkert, Wm.
71314 Gosen, R.
71315 Holihan, T.
71315 Kenny, J.
71316 Brettrager, J.Sr.
71317 Nauman, F.
71318 Young, W.
71319 Illikman, A.
71320 Skiendziel, W.
71321 Ready, E.
71322 Lockwood, M.
71323 Larzlo, R.
71324 Schramke, C.
71323 Laszlo, Wm
71324 Schramke, C.
71325 Laszlo, Wm
71326 Benkert, Ed
71327 Girard, P.
71328 Benkut, F.
71329 Sawatzko, E.
71340 Smith, J.
71341 McNally, L.
71341 McNALLY FUNERAL HOME
71342 PERIARD BROS.
71343 Gilles, D.
71344 Colister, N.
71345 Grim, E.
71346 Klein, F.
71347 Peart, C.
71348 Kime, I.
71349 Green, D.
71350 Reinig, E.W.Jr.
71351 Herbert, J.
71352 Hanlon, G.
71353 Girmus, C.
71354 Piotrowski, A.
71355 Varney, S.
71356 Bentley, Wm J.
71357 Upton, Ed.
71358 Martel, F.
71361 NIEDERSTADT GEO. CASH SERVICE
71362 Trim, R.
71363 McCleure, R.
71366 Dague, R.
71367 Wilson, B.
71371 Lawrence, F.
71372 Burns, F.
71374 Wenzel, M.
71375 Lowden, G.
71376 Novak, F.
71378 Krapf, F.
71379 Hale, A.
71380 Wegner, J.
71381 Wegner, E.
71382 Kiweyer, C.

71383 Swanson, R.
71385 Vanderburg, R.
71386 Balko, R.
71387 Whalin, G.
71388 Winiecke, B.
71389 Albrecht, F.
71390 Pippo, Wm
71391 Pringle, A.
71392 Lickly, A.
71393 Bowden, S.
71394 Jacobs, G.
71395 Bowden, S.
71396 Bell, C.
71397 Kutsch, O.
71398 Miller, W.
71401 Buckey, A.
71402 Snider, Ed
71403 NEW YORK CENTRAL FREIGHT OFFICE
71404 Schneikart, S.
71405 Druelle, F.
71407 Lincoln, C.
71408 Hill, G.
71411 Priem, M.
71412 Lutz, E.
71413 Trautner, L.
71414 Trombley, J.
71415 Lutzke, H. Jr.
71416 Smith, H.
71417 Schmidt, M.
71418 Rugenstein, H.
71420 Bean, J.
71421 Hamann, H.
71422 Stroud, F.
71423 Carpenter, J.
71424 Krenz, Wm.
71425 Ready, R.
71427 Blankerts, C.
71427 Simmons, J.
71428 Kalhagen, F.
71431 Willing, N.
71432 Schumm, S.
71433 Schrems, M.
71434 Turner, W.
71436 Brethauer, Wm.
71437 Roosa, B. Rev.
71451 Boehner, H.
71452 Fisher, W.
71453 Budzinski, L.
71455 Dankert, L.
71461 Eckstorm, Wm
71462 Beach, E.
71463 Keller, A.
71464 Rogers, E.
71465 Koeh, J.
71466 Keller, H.
71471 VanConett, W.
71472 Armstrong, C.
71473 Taylor, Geo.
71474 Taylor, Gertrude
71481 Endstrasser, J.
71482 DeLong, F.
71483 Druelle, M.

71484 Little, C.
71485 Warrington,
71486 Binder, Edw
71492 Miller, L. M
71493 Humpert, N.
71494 Miller, F.
71495 Brickel, C.
71496 Coffin, E.
71498 Dauer, F.
71499 Callahan, R
71500 Bank, O.M.
71501 Ellis, W.
71502 Kowalski, H
71503 LaFreniere
71505 Shackelford
71506 Beeker, E.
71509 Beeker, C.
71510 Dietrich, H
71511 Szabo, F.
71512 Blower, R.
71514 Nelson, F.
71515 Belko, F.
71516 Pace, Wm
71517 Traver, H.
71518 Schaefer, A.
71519 Schmick, C.
71521 Brown, F.
71523 Lindner, H.
71529 Goodman, J.
71530 DuBean, E.
71531 Loreneg, S.
71532 Gary, Wm S.
71533 Gavit, M.
71536 Butzin, Harol
71538 Hopkins, E.
71539 Hammis, P.
71541 Huber, D.
71550 Lynch, A.
71551 Papenguth, M.
71552 Ruff, R.
71553 Bohinskii, C.
71554 Miller, H.
71555 Deike, T.
71556 Girard, G. J.
71557 Baker, E.
71558 Knoedler, O.
71559 Dooley, J.
71561 VALENTINE HD
71562 Williams, J.
71563 Phetteplace,
71566 Thompson, G.
71567 Spragne, O.
71571 Gorsline, J.
71572 Kennedy, E.
71573 Walker, A.
71574 Geddes, D.
71575 Gerken, Wm
71576 Zill, M.
71577 Bean, Geo
71578 Wegner, F.
71579 Arnold, E.
71580 Venema, P.
71581 Packel, N.

71582	Wilder,H.
71583	Malecke,F.
71584	Humpert,A.
71585	Gamne,H.
71586	Malecke,S.
71589	Frenzel,C.
71600	Talbot,L.
71601	Hook,F.
71602	Church,S.
71603	Cass River Nurseries
71604	Narten,F.
71605	Lee,E.
71606	Graham,E.
71607	Hannay,C.
71608	Conrad,F.
71610	Howie,R.
71611	Borm,R.
71611	Borm,R.
71612	Griffin,H.
71613	Kralosky,G.
71614	Buckley,J.
71615	Boris,C.
71616	Doerr,R.
71617	Schultz,H.
71618	Wenzel,O.
71619	Day,W.
71630	Roselle,L.
71631	Alexander,D.
71632	Peshick,C.
71633	Goodrow,J.
71634	Reid,G.
71635	Soper,M.
71636	VanConett,E.
71637	Taylor,W.
71638	Hoffman,C.
71639	Shelton,J.
71642	Ruff,M.
71644	Hartman,F.
71645	Nuerminger,E.
71649	Schoenknecht,G.
71651	Miller,D.
71652	Kaufman,H.
71653	Stoltz,G.
71654	Kellogg,L.
71655	Wheeler,J.
71657	Randall,W.
71658	Briggs,H.
71661	Price,R.
71662	Yarmuth,W.
71663	Oszust,E.
71664	Scheffler,A.
71665	Sutto,J.
71666	Lentner,E.
71668	LaBelle,A.
71669	Munson,O.
71670	Fedder,R.
71671	Karlsen,E.
71672	Peart,E.
71673	Hollar,L.
71674	Finch,C.
71675	Rathbun,H.
71676	Play Haven Farms
71676	Poag,E.
71677	Hahn,A.
71678	Nickodemus,J. & Son
71679	Sloan,S.
71680	Clements,E.
71681	Burke,L.
71682	Washkoviak,L.
71683	Pumford,H.
71684	Bomba,T.
71685	Tybnrski,F.
71686	Kwaiser,M.
71687	Jentzen,H.
71689	Gagnon,L.
71690	Regan,J.
71691	McNalley,J.
71692	Fischer,O.
71693	Studor,H.
71694	Grohman,G.
71695	Leidlein,E.
71696	Lambert,J.
71697	Lambert,A.
71698	Popp,W.
71699	Gerth,P.
71700	Aldrich,C.
71701	McGrath,E.
71702	Moskal,J.
71703	Geiersbach,W.
71704	Fiyak,M.
71705	Aldrich,C.
71706	Spear,D.
71707	Rogers,C.
71708	Beardslee,G.
71709	Juntunen,E.
71710	LaDouce,H.
71711	Roach,P.
71712	Stafford,E.
71713	Davenport,S.
71714	Bussinger,L.
71715	Soney,F.
71716	Cramer,L.
71717	McGuire,G.
71718	Kingham,C.
71719	Clauss,G.
71720	Griese,W.
71721	Kriegish,R.
71722	Harrison,E.
71723	Bailey,L.
71725	Day,J.
71726	Crosby,C.
71727	Malone,G.
71728	Lauckner,C.
71729	Nickodemus,J.
71730	Golomb,J.
71731	Peters,R.
71732	Housner,E.
71733	Harvey,L.
71734	Robinson,R.
71735	Smith,H.
71736	Cheetwood,T.
71737	Vance,C.
71738	Adams,B.
71739	Lee,S.
71741	Wild,G.
71742	Windhorst,A.
71743	Sawatzki,N.
71744	Irish,J.
71745	Naumann,A.
71748	Morris,P.
71749	Wegner,H.
71750	Hartwig,A.
71751	Dirker,W.
71752	McLean,M.
71753	Pack,A.
71754	Nuerminger,G.
71755	Byron,R.
71756	Gibbert,R.
71757	Shields,W.
71758	Marti,G.
71759	Mannion,W.,Jr.
71760	Wuerthner,O.
71761	Roseland,A.
71762	Young,F.
71763	LaDue,J.
71764	Adams,F.
71765	Matteson,W.
71766	Smith,C.
71767	Schultz,E.
71768	Partlow,C.
71769	Parker,C.
71770	Webster,W.
71772	Braley,A.
71776	Pussehl,R.
71778	Dubay,A.
71779	Dubay,A.
71780	Bueker,J.
71781	Maquet,L.
71782	Bosley,C.
71783	Bank,C.
71784	Hahn,E.
71786	Cutting,J.
71787	Swain,G.
71788	Herzberg,C.
71789	Lea, H.
71790	Boldebuck,H.
71791	Stelzriede,C.
71792	Case,R.
71793	Yelcho,B.
71794	Kiekbusch,W.
71795	Hartmann,M.
71796	Liedike,C.
71797	Eckstorm,W.
71798	Beach,E.
71799	Miller,O.
71800	Christianson,C.
71801	Tesch,P.
71802	Peters,D.
71803	Bartlett,R.
71803	Bartlett,R.
71804	Stockford,B.
71805	Malone,J.
71806	Gubbins,E.
71807	Popp,M.
71808	Maher,F.
71809	McCormick,J.
71810	Sauve,T.

HOYT-PUBLIC LIBRARY
SAGINAW, MICHIGAN

71811	Murphy,P.
71812	Karp,H.
71813	Rosa,L.
71814	Hack,E.
71814	Hack,E.
71815	Orosz,W.
71816	McCarthy,H.
71817	Noyes,P.
71818	Chinery,A.
71819	Chinery,F.
71820	Blaine,F.
71821	Nehmer,W.
71822	Nehmer,J.
71823	NcCullen,O.
71824	Chaplin,F.
71825	Root,W.
71826	Benkert,H.
71827	Dwenger,H.
71828	Nehmer,C.
71829	Swanson,C.
71830	Schomaker,G.
71831	Wittenberg,E.
71832	Kutsch,E.
71833	Leddy,H.
71834	Gaertner,C.
71835	Schomaker,G.
71836	Schramke,W.
71837	Schomaker,E.
71838	Dwenger,F.
71839	Wenzel,J.
71840	Rohn,W.
71842	Landskroener,E.
71843	Thomas,C.
71844	Makl,N.
71845	Whaley,A.
71846	Krueger,A.
71847	Makl,A.
71848	Makl,Albert
71849	Willing,E.
71850	Cavanaugh,G.
71851	Cavanaugh,K.
71852	Kelly,R.
71853	Schark,C.
71855	Wright,C.
71856	Wenzel,R.
71857	Stricker,A.
71858	Slairmont,J.
71859	Kochalka,L.
71860	Hart,J.
71861	Kretz,B.
71862	Benkert,R.
71863	Benkert,F.
71864	Benkert,M.
71865	Lopez,F.
71866	Blower,A.
71867	Peloquin,O.
71868	Pearson,C.
71869	Dietrich,C.
71871	Bronz,J.
71872	Egerer,M.
71873	Hart,W.
71874	Schuette,O.
71875	Blower,B.
71876	Klockziem,R.
71877	Bloor,F.
71878	Smith,M.
71879	Ederer,B.
71880	Parks,M.
71881	Banner,E.
71882	Parks,M.
71883	Seeley,A.
71886	Stroebel,G.
71887	Nehmer,A.
71888	Hager,K.
71890	N.Y.CENTRAL FREIGHT OFC.
71891	Roby,A.
71892	VanBocxiaer,A.
71893	VanBocxiaer,L.
71894	Lincoln,C.
71895	Huyghe,A.
71896	Crawford,A.
71897	Teenier,A.
71898	Schneikert,S.
71899	Parth,J.
71902	Muehlenbeck,E.
71903	Frisby,C.
71904	Schanhals,J.
71905	Taylor,G.
71906	Miller,J.
71908	Pflueger,V.
71909	Pflueger,J.
71910	Seidel,A.
71911	Rogers,J.
71913	Brandle,J.
71914	McCarthy,W.
71915	Somerville,R.
71916	Seidel,J.
71918	Liscomb,H.
71919	Hasse,W.
71920	Riffelmacher,C.
71921	Vervoort,A.
71922	Klingbail,G.
71923	Malone,A.
71924	McCormick,J.
71925	Price,L.
71926	Cupp,C.
71927	Richmond,L.
71929	Hirst,H.
71930	Helfrecht,H.
71931	Schmidt,J.
71932	Leddy,S.
71933	Hubbell,H.
71935	Wright,E.
71936	Wright,C.
71937	Sanders,E.
71937	Sanders,J.
71939	Kennedy,E.
71940	Riser,J.
71941	Nelson,E.
71942	Steckert,W.
71943	Burk,J.
71945	Steckert,J.
71947	Scouten,E.
71949	Allen,C.
71951	Munger,R.
71953	Brownrigg
71954	Zeilinger
71955	Wieck,A.
71956	Dunker,E.
71957	Mikolaicz
71958	DeShone,E.
71960	Shay,J.
71961	Freier,M.
71962	Byron,H.
71963	Kastorf,E.
71964	Radke,E.
71965	Stuewfig,
71966	Hammond,W.
71967	Sieggreen,
71968	Stuempfig,
71969	Drissell,J
71980	Allington,
71981	Wieck,C.
71982	Wieck,A.
71983	Pratt,T.
71984	Hoffman,N.
71985	Goodeman,W
71986	Wieck,E.
71987	Goodeman,W
71988	Wieck,H.
72001	Brown,F.
72003	Budzinski,
72004	Clark,F.
72006	Blehm,H.
72011	Wegner,H.
72012	Humpert,J.
72013	Neymeiyer,
72014	Buddle,J.
72015	Horzelski,
72016	Berry,N.
72017	Krueger,G.
72018	Morningsta
72019	Strieter,H.
72033	Hellpap,F.
72034	Paxson,A.
72035	Caldwell,M.
72036	Beythan,E.
72037	Leuenberger
72038	Yaekel,F.
72039	Middleton,
72041	Hoeppner,W.
72042	Ortner,E.
72043	Dees,B.
72044	Crampton,L.
72045	Randall,R.
72046	Ruthig,H.
72048	Luzak,W.
72049	Eisenhaver,
72050	Vetor,J.
72051	Johns,K.
72052	Stachowiak,
72053	Brookins,F.
72054	Oswald,W.
72056	Miles,L.
72057	Bookins,A.
72059	Adair,A.
72060	Hoffman,A.
72061	Sieggreen,

72062	Sparks,F.
72063	Winterstein, A.
72064	Dittmar, E.
72066	Stark, O.
72067	Liskow, C.
72069	Pietras, S.
72070	Alles, C.
72071	Luedtke, Wm.
72072	Tuke, T.
72073	Leddy, H. Mrs.
72074	Faucher, Jos.
72076	Jurgenson, B.
72077	Eaton, A.
72078	Helfrecht, K.
72079	Mulrooney, T.
72080	Crocker, B.
72082	Davis, J.
72084	Hallmann, H.
72085	Nauer, C.
72086	Brandt, H.
72088	Baker, S.
72091	Arx, R.
72092	Schonaker, M.
72093	Traver, H.
72095	Galden, Wm.
72096	Rogers, W.
72097	Blaine, F.
72098	Stockwell, D.
72100	Wright, J.
72101	Litzner, B.
72102	F & H HI SPEED GAS STATION
72103	Oldenburg, J.
72104	Durfee, C.
72105	Braley, H.
72107	Wright, W.
72108	Helfrecht, A.
72109	Faucher, F. Mrs.
72110	Johnson, R.
72111	Rohde, J. Sr.
72112	Bull, F.
72113	Dagon, A.
72114	Brocker, G.
72115	Morrow Bros.
72117	McPhillips, Dora
72119	Littlejohn, Wm
72120	Reinhardt, A.
72121	Mueller, A.
72122	Meyerhuber, G.
72123	Reinbold, H.
72124	Reinbold, W.
72126	Reinbold, L.
72129	Reinbold, E.
72131	Beyer, F.
72132	Finger, W.
72133	Aven, C.
72134	Meyerhuber, E.
72135	Aven, F.
72136	Zanner, A.
72137	Mueller, H.
72140	Heinlein, R.
72142	Guldenzoph, C.
72143	Pries, A.
72145	Boswell, R.
72146	Graham, C.
72147	Reinke, A.
72148	Guldenzoph, P.
72149	Boswell, B.
72151	Will, M.L.
72153	Rigda, A.
72156	DeRosia, R.
72158	Holzhei, E.
72160	Nicol, D.
72161	Crosson, B.
72162	Maher, C.
72164	Davis, V.
72164	Turner, H
72165	McVannel, W.
72167	Marthey, J.
72168	Elliott, C.W.
72169	Castagnier, I.
72170	Obuchowski, F.
72171	Armstrong, S.
72172	Raupp, M.
72173	Suazo, T.
72174	Toth, J.
72176	Whitten, C.
72178	Cottrell, C.
72179	Schmidt, J.
72181	Seidel, H.
72182	Baldauf, C.
72183	Frost, A.
72184	Miller, A.
72185	OAKWOOD MEMORIAL MOUSOLEUM
72191	Marti, H.E.
72192	Laundra, G.
72193	Ludlum, L.
72194	Telmos, O.
72195	Zuhn, F.
72196	Reimer, F.'
72197	Nikolaii,D.
72199	Weiss, L
72200	Miller, Wm
72201	Holcomb, Wm Jr.
72202	Leonard, H.
72203	Shields, Chas. Jr.
72206	Miller, L.
72207	Allington, Wm
72208	Miller Farm Dairy
72209	Allington, F.
72210	Winchester, A.
72211	Leaman, Chas.
72212	Lauer, J.L.
72213	Pretzer, P.A.
72214	Leaman, W.
72215	Leaman, C.
72216	Schultz, C.
72217	Leaman, S.
72220	Gatz, H.
72221	Jerome, E.
72223	Ureche, Geo.
72226	WHITE LOG INN
72227	Kelly, Robt.
72230	Dark, W.
72231	Pawlanta, Geo.
72232	Bell, Ruth
72233	Reynolds, H.
72234	Kuehn, A.
72235	Suburban Cafe
72237	Joslin, Wm
72240	Wooley, Chas.
72241	Corey, Geo.
72243	Adair, O.
72245	Campbell, R.
72246	Wood, D.
72247	McGrandy, J.
72249	Weiss, O.
72250	Teboe, R.
72251	Leppek, A.
72253	Timmons, E.
72254	Metzger, W.
72255	Kolschowsky, O.
72256	Tupes, R.
72257	Teboe, P.
72258	Pechtel, H.
72259	Wiltse, R.
72261	Kovacs, F.
72262	Roux, D.
72263	Cares, G. Rev.
72264	Benkert, L.
72265	Hasse, A.
72266	GOLDER GLOW TAVERN
72267	Hagen, H.
72268	Belko, H.
72269	Loneway, G.
72270	RAEVENA GARDEN
72271	Kelly, R.
72273	Smith, G.
72274	Weigl, Joe.
72275	Rogers, L.
72277	Blower, C.
72278	Rondo, B.
72280	Schneider, C.
72281	Plamp, M.
72282	Smith, C. Dr.
72284	Rudy, A. Mrs.
72285	Handlovits, L.
72287	Lang, A. F.
72288	Hill, Geo.
72289	Eisenhauer, A.
72291	Rhyan, L.
72292	Bunyan, J.
72293	Brown, I.
72294	Shreve, L.
72296	Douglas, Chas.
72297	BRIDGEPORT FOOD MARKET
72298	Willox, P.
72299	Krause, B.
72300	Fischer, Edw.
72301	Patten, Adena
72302	Rivard, B.
72305	Brueck, R.
72306	Crandall, C.A.

72308	Wirth,J.
72309	Westfall,J.
72310	McPhee,F.
72311	Hubbell,F.
72312	Zimmerman,E.
72314	Hage,C.
72315	Ulery,B.
72317	Schuette,C.
72318	Latoski,J.
72319	Cass River Welding Service
72321	O'Dell,A.
72322	Garczynski,F.
72323	Wander,J.
72325	Mellott,I.
72327	Sak,J.
72328	Martin,S.
72329	Hoefling,E.
72330	Masica,L.
72331	Tuke,C.
72332	Haines,W.
72333	Benjamin,G.
72334	Bell,C.
72335	Stevens,H.
72336	Pawlanta,L.
72338	Luta,F.
72339	Weiderhold,C.
72341	Sullivan,L.
72342	Smith,G.
72343	Pruner,E.
72347	Joslin,L.
72348	Jordan,P.
72349	Prosser,T.
72351	Spindler,J.
72352	Saginaw Valley Co-op Farms
72353	Walat,W.
72355	Albosta,P.
72356	Kulhanek,J.
72357	Robinson,H.
72358	Bechtel,F.
72359	Robinson,S.
72360	Fehrenbach,J.
72363	Cronk,S.
72364	Buckhardt,H.
72365	MacKercher,R.
72366	Becker,J.
72367	Travelers Inn
72368	Lewis,L.,Dr.
72370	Knoedler,E.
72371	Conrad,H.
72373	Pierson,H.
72374	Schissler,N.
72375	Dunkerly,S.
72377	May,C.
72378	Maylle,J.
72381	Bauer,C.
72390	Lange,W.
72391	Lange,F.
72392	Hallmann,F.
72393	Prueter,C.
72394	Plant,E.
72396	Russ,E.
72397	Greve,J.
72399	Collver,A.
72403	Rennert,A.
72404	Adair,A.
72408	Schmidt,Mkt.
72408	McClellan,S.
72409	Link,W.
72410	Bublicz,L.
72411	Moiles,S.
72412	Bellinger,G.
72413	Truskoski,C.
72414	Dietzel,W.
72415	Liles,O.
72416	Mulholland,G.
72417	Gilmour,W.
72418	LeGear,R.
72419	Buckner,A.
72430	Otto,M.
72431	Otto,F.
72433	Otto,M.
72435	Pangborn,H.
72436	Anderson,A.
72436	Saginaw Riding Stable
72437	Ingram,C.
72438	Schneider,R.
72439	Anderson,C.
72441	Turner,M.
72443	Draves,W.
72444	Greiner,B.
72445	Myers,R.
72446	Finazzi,W.
72447	Fischer,S.
72449	Snyder,A.
72450	Winston,M.
72451	Colton,J.
72452	Bellville,H.
72453	Hauman,G.
72454	Pangborn,L.
72455	Kackmeister,C.
72456	Hauman,W.
72457	Hauman,C.
72459	Martindale,C.
72460	Schneider,H.
72461	Dibin,C.
72462	Spurbeck,W.
72463	Trombley,L.
72464	Savage,E.
72465	Roy,V.
72466	Harris,O.
72467	FOX GROCERY
72468	Wallace,B.
72469	Bohl,D.
72470	Hartlep,E.
72471	Luplow,H.
72472	Beecker,E.,Mrs.
72473	MacArthur,M.
72474	Bottrell,S.,Rev.
72475	Deschampo,L.
72476	Clemens,E.
72477	Lemaire,J.
72478	Davis,N.
72479	LaFreniere,A.
72480	Kretz,G.
72481	Fulgencio,S
72482	Basley,B.
72483	Settle,W.
72484	Kohlhoff,H.
72485	Cook,O.
72486	Jones,B.
72487	Japcinski,J
72488	Pierce,R.
72489	PEOPLES GAR DISPOSAL CO
72490	Squire,E.
72491	Nuerminger,
72492	Loeblein,G.
72493	Howell,L.
72493	Howell,C.
72494	Fisher,A.
72495	Behnkendorf
72496	Dusek,R.
72497	Grier,A.
72499	Fiting,H.
72500	Pflueger,G.
72501	Lange,W.
72502	Dickerson,
72503	Denton,W.
72504	Schramke,F
72505	DeLuxe Dry
72508	Parker,E.
72509	York,R.
72511	Fierke,A.
72512	Goodemann,
72513	Emerick,G
72514	Byron,F.
72515	Wiltse,P.
72516	Howay,B.
72517	Joyce,E.
72518	Goodemann,
72520	Cregar,B
72521	Ritter,M.
72522	Dorr,A.
72523	Batzlaff,W.
72524	Kolak,A.
72525	Ritter,R.
72528	Anderson,G
72530	EASTERN WR CO.
72532	Kinasz,J.
72533	Jarlock,M.
72534	Antku,M.
72535	Loomis Mkt.
72536	Wykrentek,
72537	Marks,C.
72538	Burgoyne,F
72539	Northrup,B
72540	Walton,B.
72541	Scarbrough
72543	Barnekow,H
72544	Doser,A.
72547	Schafer,A.
72548	Schoenlein
72549	Custom Sli Cover Co.
72550	Deibel,O.

72554	Haenlein,J.
72555	Shepherd,E.
72556	Trier,E.
72559	Kastorf,C.
72561	Polak,J.
72562	Naismith,M.
72563	Froeber,A.
72564	Plank,I.
72565	Church,C.
72566	Spencer,E.
72567	Lichner,A.
72570	Mannion,N.
72571	Card,A.
72572	Shepherd,C.
72573	Bagnley,K.
72574	Mannion,R.
72575	Mannion,H.
72578	Kazuk,A.
72579	Mannion,M.
72580	Fretter,A.
72581	Pussehl,R.
72582	Nichole,C.
72583	Brandt,F.
72584	Aetna Portland Cement Co.
72585	Konsdorf,C.
72586	Voelker,W.
72587	Pflueger,L.
72588	Frede,H.
72589	Willson,O.
72603	Wardlon,C.
72610	Hackett,J.
72611	Spurbeck,E.
72612	Zinsmeister,L.
72613	Southworth,F.
72614	Podoba,J.
72617	Remer,J.
72618	Dees,M.
72619	Strickland,H.
72620	Huber,H.,Garage
72622	Lentner,N.
72624	Reinbold,G.
72625	Buschke,C.,Jr.
72626	Huber,H.
72627	Rau,H.,Mrs.
72628	Ehrlinger,W.
72631	Gielow J.& Sons
72633	Barnum,A.
72634	Bull,E.
72635	Lenhart,C.
72641	Cotie,E.
72642	Nosek,T.
72643	Miller,W.
72645	McNalley,F.
72646	McConnell,J.
72647	Warner,E.
72648	Rhyan,C.
72650	Hankins,W.
72654	Phillips,C.
72656	Johnson,M.
72657	Neuman,J.
72658	Wahl,D.
72672	Traub,J.,Jr.
72680	Zednicek,G.
72682	Barber,E.
72683	Ruby,W.
72685	Miller,B.
72686	Mehalske,W.
72687	Owen,P.
72688	Vollmer,F.
72694	Hensel,H.
72695	Kwaiser,V.
72698	Warzecka,A.
72699	Kelbey,F.
72701	Quesnel,E.
72702	Hubbell,F.
72704	Edmond,E.
72705	Olds,H.
72706	Griffin,B.
72709	Smith,W.
72714	Robinson,L.
72716	Rosteutcher,E.
72717	Baker,J.
72718	Husen,A.
72719	Malone,I.
72720	Johnson,W.
72721	Booth,L.
72722	Stroebel,J.
72725	Frost,H.
72729	Pierce,W.
72730	Berghoff,R.
72732	Boensch,C.
72734	Boensch,J.
72735	Anaman,J.
72737	Hayes,J.
72740	Hohman,M.
72745	Dean,D.
72748	McGrandy,E.
72749	Evon,R.
72761	Bierlein,A.
72762	Brechtelsbauer,C.
72763	Brechtelsbauer,H.
72764	Reinbold,M.
72767	Heinlein,J.
72770	Will,E.
72772	Yeberg,H.
72773	McCulloch,J
72776	Gatz,G.
72777	Baszler,A.
72778	Mew,F.
72781	JUNCTION GARAGE
72782	MICH.INTL.FOXES & FURS INC.
72783	Spangler,L.
72784	Huntley,R.
72785	Fraser,W.
72786	Weber,H.
72787	Rudd,W.
72789	PEOPLES GARBAGE DISPOSAL CO.
72791	Quackenbush,C.
72794	Martuch,R.
72795	Holbrook,R.
72810	Tuck,J.
72811	McQuiston,J.
72812	Fischer,F.
72813	Carey,H.
72814	Peters,C.
72815	Sisco,A.
72817	Faulman,D.
72818	Hagaman,D.
72830	Bremer,W.
72831	Galas,P.
72833	Seamon,J.
72834	Leach,R.
72835	Terry,E.
72836	Maher,T.
72837	Bremer,W.,Sr.
72840	Marcotte,J.
72841	Halm,J.
72842	Rusch,E.
72843	Ederer,R.
72845	Halm,F.
72847	Morey,K.
72848	Turner,M.
72863	Sapak,L.
72864	Bean,J.,Jr.,Mrs.
72865	Greuling,C.
72866	Kanavel,W.
72867	Zeros,J.
72868	Simons,G.
72870	Snellenberger,J
72871	Bitters,L.
72872	LaBelle,L.
72873	Fry,J.
72874	Hall,H.
72875	Bolf,S.
72876	Kren,N.
72877	Bernier,H.
72879	Carvel,E.
72880	Dankers,E.
72881	Shafer,C.
72882	Theer,H.
72883	Schutes,G. TRAILER MFG.CO.
72884	Siems,A.
72885	Dankers,H.
72886	Schreiber,F.,Jr.
72887	Bull,A.
72888	Bauer,W.
72895	Kwater,V.
72901	Krabbe,H.
72903	Deisig,M.
72906	Krabbe,A.
72907	Gollin,W.
72909	Yuhasz,V.
72921	Schradel,H.
72922	Sieggreen,J.Jr.
72923	Bauer,F.
72924	Shabluk,J.
72925	Muscott,T.
72926	Mehl,H.
72927	Stark,L.
72931	Klemish,G.
72935	Harrod,E.
72941	Heinlein,E.
72942	Keinath,M.
72943	Korf,R.
72944	Krauseneck,L.

72945	Reinert,L.
72948	Mueller,A.
72949	Heinlein,W.
72951	Toddish,C.
72958	Kujawa,F.
72959	Watt,F.
72960	Miller,D.
72961	Pockel,S.
72962	Nickless,W.
72963	Hedrick,G.
72964	Gardner,R.
72965	Kuehn,F.
72967	Grein,P.
72967	Boulton,W.
72982	Winters,E.
72985	Harris,M.
73001	LaDrigue,M.
73002	Wager,V.
73003	Ure,J.
73004	Vernon,I.
73005	Schaefer,E.
73006	Slinkard,W.
73007	Cottage,T.
73008	Hausen,P.
73009	Bauer,M.
73010	Golden,A.
73011	Hahn,A.
73012	Breetenborn,E.
73013	Guida,N.
73014	Breitenborn,W.
73015	Leuenberger,W.
73017	Leuenberger,F.
73021	Heinemann,A.
73022	Smekar,F
73023	Imkers Nursery
73024	Kuster,D.
73026	Poplewski,R.
73027	Pauli,E.
73030	Wolderzak,F.
73032	Gross,C.
73034	Harris,W.
73037	Gross,H.
73040	Nuerminger,M.
73043	Seidel,G.
73044	Baldauf,C.
73045	Seidel,C.
73046	BESS & JEANS LUNCH
73047	Graf,W.
73048	Easlick,E.
73052	Miller,J.
73053	Stewart,J.
73054	Kelly,S.
73056	Hartman,E.
73057	Sagasser,E.
73058	Miller,W.
73059	Ochsenkehl,F.
73061	WILLMAN,G. GARBAGE
73063	Stroik,E.
73065	Collver,C.
73068	Yancer,R.
73071	Adams,C.,Jr.
73072	Turner,H.
73073	Matzke,E.
73074	Wurtzel,W.
73076	Meyer,E.
73092	Dunn,S.
73093	Cammin,J.
73094	Kluck,A.
73094	Steltzriede,H.
73095	Bloomfield,H.
73096	Wells,P.
73097	Fassezke,E.
73098	Glave,M.
73103	King,R.
73110	Hetzner,F.
73111	Hetzner,W.
73112	Hetzner,M.
73114	Reinbold,A.
73115	Schnell,E.
73117	MILLER,H.,REV.
73119	Reinbold,W.
73124	Kimkel,C.
73125	Burt,M.
73126	Sanderson,H.
73133	LaShance,H.
73134	Parth,R.
73135	Hartwig,O.
73136	Poling,C.
73140	Hamilton,R.,R.N.
73141	Vance,F.
73142	Lanting,F.
73144	SUNSET INN
73145	Martin,D.
73146	Weil,G.,carp.
73147	Agans,J.
73148	Shuler,W.
73151	Hartl,R.
73152	Bunyan,A.
73154	Frakes,M.
73155	Ludlum,R.
73156	Weirach,A.
73159	Priest,C.
73171	Breternitz,A.
73172	Breternitz,F.
73174	Wegner,E.
73178	Bruns,M.
73181	Humpert,R.
73182	Kenel,D.
73183	Schneider,F.
73184	Kunz,A.
73186	Pries,E.
73187	Roth,O.
73190	Northrup,E.
73191	Guest Groc.
73192	Hart,T.
73196	Muirhead,A.
73197	Sherman,E.
73198	Wolderzak,T.
73211	Leitow,F.
73212	Reichle,A.
73213	Schlicker,C.
73214	Kabat,W.
73216	Bierlein,E.
73217	Bolger,R.
73221	Abraham,E.
73222	Carigan,W.
73224	Fuhrlop,L.
73225	Bourdow,R.
73226	Barth,H.
73228	Ritter,G.
73228	Boensch,B.
73229	Mueller,J.
73231	Crawford,A.
73233	Miller,R.
73240	Regan,J.
73241	Stuart,R.
73242	Sienkiewicz,
73243	Pope,F.
73244	Housner,W.
73245	Wilson,R.
73249	Hack,W.
73250	Wahl,D.
73251	Darling,L.
73252	Stahl,D.
73253	Volz,C.
73254	Day,M.
73255	Birdsall,E.
73273	McQuaid,R.,G bage
73273	INDEPENDENT GARBAGE SE
73275	Burr,R.
73277	Wright,F.
73281	Hetzner,C.
73282	Tigner,E.
73286	Abraham,F.
73287	Kueffner,G.
73288	Bauman,P.
73291	Luckett,D.
73293	Morris,T.
73294	Northrup,G.
73295	Beauchamp,M.
73296	Seefried,J.
73297	Burnell,C.
73299	Provost,H.
73300	Aemus,H.
73301	Rohloff,C.
73302	Rohde,W.
73303	Rohde,C.
73304	Schulz,N.
73305	Arnst,M.
73306	Laundra,M.
73307	Reinbold,O.
73308	Hoppe,D.
73309	Rohde,Wm.
73309	Rohde,A.
73312	Husen,E.
73313	Harris,M.
73315	Mahar,J.
73316	Tank,Wm.
73317	Ferchau,V.
73318	Kovacik,M.
73330	Urbytes,J.
73331	Leach,F.
73333	Wilson,J.
73334	Stevens,F.
73337	Lemphier,M.

73339	McNally,J.
73340	Wood,L.
73341	Diener,G.
73342	Bradfish,F.
73351	Holcomb,H.
73352	Wenzel,L.
73355	Marr,W.
73356	Hammerbacher,A.
73357	Holcomb,W.
73358	Meisel,A.
73359	Meisel,E.
73360	Thompson,P.
73361	Weisheim,F.
73363	Sensabaugh,I.
73364	Wilcox,M.
73366	Jansen,J.
73367	Hanaford,W.
73369	Thompson,G.
73371	Miller,F.
73372	Kuch,L.
73373	Steltzriede,W.
73374	Mickey,H.
73375	Seidel,W.
73377	Lakin,E.
73381	Carl,G.
73382	Korth,O.
73385	Waters,C.
73391	Chrane,F.
73392	Leaman,R.
73393	Picardi,F.
73394	Hammerschmidt,C.
73400	Sliwinski,J.
73401	Thompson,R.
73402	Lang,W.
73404	Marti,A.
73405	Colbeck,K.
73406	Eckstrom,H.
73407	Shaw,H.
73408	Loeffler,J.
73411	Kimmel,A.
73412	Diehl,G.
73415	Brandle,G.
73418	Crampton,L.
73419	Jones,A.
73421	Banning Elect.
73422	Wiese,G.
73423	LaFramboise,A.
73429	Eisch,E.
73430	Fischer,E.
73432	Cottam,A.
73434	Leach,R.
73436	Hartner,C.
73437	Clark,L.
73438	Weston,A.
73439	Weston,C.
73441	Watt,R.
73442	Leach,W.
73443	Leach,L.
73444	Cherry,S.
73445	Davenport,E.
73446	Fawcett,H.
73448	Cherry,A.
73449	Stadnikia,W.
73452	Blehm,G.
73463	Prueter,E.
73464	Weber,J.
33465	Christmas,B.
73466	Baumer,W.
73468	Egbert,B.
73469	Prueter,E.
73470	Meinecke,J.
73471	Zettel,G.
73473	Bartels,G.
73474	Huber,A.
73475	Ehrlinger,M.
73476	Ehrlinger,G.
73477	Meinecke,C.
73479	Huber,G.
73483	Goulding,C.
73485	Pasterz,R.
73486	Fischer,E.
73487	Pound,C.
73488	Lauckner,R.
73501	Knoll,H.
73502	Daenzer,G.
73503	Klammer,E.
73504	Hetzner,H.
73505	Schaeff,E.
73506	Hallman,G.
73507	Ferguson,F.
73508	Dietrich,C.
73510	ROLLING GREEN GOLF COURSE
73513	Mueller,J.
73514	Trier,O.
73516	Wieneke,E.
73520	Ritter,E.
73521	Kueffner,H.
73523	FREDERICKS POULTRY FARM & HATCHERY
73523	Kueffner,F.
73524	Schury,R.
73525	Bluemlein,L.
73526	Janson,M.
73527	Hecht,R.
73529	Burk,A.
73531	Yeager,A.
73532	Techentien,M.
73534	Biermann,E.
73535	Schulz,W.
73537	Nichols,L.
73538	List,F.
73540	Schmick,L.
73541	Fillion,W.
73542	DeMand,H.
73543	Avila,F.
73544	Wright,J.
73545	Arch,F.
73546	Van Bocxlaer,J.
73548	Golden,J.
73549	Kaufmann,E.
73556	Cramton,H.
73561	Nitz,O.
73562	Gerken,H.
73563	Huber,H.
73564	Rohloff,F.
73565	Huber,F.
73567	Meinecke,H.
73568	Meinecke,L. DAIRY
73571	Frost,A.
73575	Spitz,A.
73577	Giltrop,H.
73578	Klenoski,S.
73581	Fisher,H.
73582	Burger,L.
73583	Hoffman,C.
73584	Hoffman,A.
73585	Ball,P.
73586	Beeker,R.
73590	Stolz,W.
73593	Leitow,H.
73594	Kaul,A.
73596	Gay,P.
73597	Erzen,O.
73598	Wendland,E.
73600	Hillebrand,F.
73603	Hallman,G.
73604	Hoffman,F.
73606	Jaenicke,D.
73607	Wolgast,G.
73609	Purman,R.
73610	Sommerfield,W.
73612	Papajesk,F.
73613	Sural,F.
73616	Jaenicke,C.,Mrs.
73617	Roach,O.
73618	Ruyts,L.
73619	Jaenicke,F.
73620	Grams,E.
73621	Brady,I.
73622	Smith,J.
73623	Green,J.
73624	Carrick,G.
73625	Anibal,J.
73626	Hill,L.
73627	Hansel,L.
73629	Bell,J.
73631	Coulson,A.
73633	Trombley,L.
73634	Yurcso,S.
73640	Knapp,F.
73641	Evon,A.
73642	Boese,P.
73644	Welense,M.
73649	Pasterz,A.
73653	Stroebel,W.
73654	Shields,H.
73655	Stroebel,W.
73656	Thumme,H.
73667	Spitz,C.
73668	DeShone,G.
73669	Strudgeon,R.
73671	Card,H.
73672	Kumbier,H.
73674	Hoernlein,M.
73676	Rosin,E.
73677	Curtis,J.
73678	Ballien,F.

73679	Arft,E.
73682	Curtindale,C.
73691	Bennett,A.
73692	Plemmer,L.
73693	Lutzke,J.
73694	Day,J.
73695	Armstrong,E.
73696	Carpenter,H.
73697	Sauve,A.
73698	Schrems,E.
73701	Lockwood,C.
73707	Boelter,O.
72707	Brandt,R.
73709	Milne,R.
73711	McGuire,T.
73713	Streb,C.
73716	Plowdrey,J.
73717	Rouech,R.
73721	Mueller,N.
73722	Brechtelsbauer,E.
73723	Heinlein,P.
73724	Heinlein,P.
73725	Kaul,J.
73726	KaulkJos.
73727	Bluemlein,H.
73729	Reinhardt,W.
73730	Reisig,F.
73733	Albrecht,A.
73734	Davis,E.
73736	Davis,A.
73738	Baker,T.
73739	Griffore,A.
73741	Woern,W.
73742	Selby,G.
73743	Guldenzoph,W.
73744	Hecht,C.
73750	Lee,L.
73752	Reed,C.
73753	Parker,R.
73754	Jenkins,B.
73756	Smith,R.
73757	Edlinger,E.
73758	Lackner,W.
73761	Schmidt,C.
73761	French,M.
73764	Blitley,A.,Mrs.
73768	Dagon,H.
73769	Burk,E.
73770	Graham,W.
73771	Zimmermann,F.
73774	Eischer,W.
73776	Kolhagen,J.
73777	Hayes,P.
73782	Murphy,J.
73784	Lutenbacher,M.
73786	Zehnder,M.
73787	Murphy,M.
73788	Wiltse,C.
73789	Frost,F.
73796	Watson,L.
73797	Marcoux,A.
73799	Ader,W.
73800	Marks,H.
73801	Frye,C.
73803	Schneider,W.
73804	Sperry,C.
73805	LaLonde,F.
73806	Alcock,L.
73807	Weidman,R.
73808	Brush,J.
73810	Eichler,W.
73811	McDonagh,G.
73812	Reetz,C.
73814	Crandall,W.
73817	Clark,V.
73818	Welch,F.
73819	Tona,A.
73820	LaBeau,A.
73821	McDonald,D.
73822	Hunsberger,G.
73823	Bullard,F.
73824	Hoechner,P.
73825	LaBeau,D.
73827	Ader,R.
73831	Kaltenback,J.
73831	Seefelder,C.
73832	Nettleton,F.
73834	Kluck,W.
73835	Lamb,R.
73840	Bruce,J.
73841	Pockel,E.
73844	Decker,J.
73845	Ahrens,F.
73846	Leitow,W.
73847	Stahl,R.
73848	Forsyth,E.
73849	LeRoux,L.
73850	Peterson,J.
73851	Young,D.
73852	Trogen,I.
73854	Armitage,W.
73856	Perkins,T.
73858	Reed,B.
73870	Pinkertons Dry Goods
73871	Millikin,C.
73876	Bridgeport Gen. Auto Service
73890	Dauer,G.
73891	Boensch,F.
73892	Guldenzopf,W.
73893	Sullivan,D.
73894	Rupp,E.
73895	Hedrick,J.
73896	Bartel,G.
73897	Bender,A.
73901	Riegel,G.
73905	Flegel,P.
73906	Mainprize,H.
73908	Phillips,P.
73910	Sramkoski,T.
73911	Bremer,E.
73912	Mallak,W.
73913	Dik,R.
73914	Brasseur,I.
73915	Elbers,M.
73916	Armstrong,A.
73917	Luxton,J.
73918	Dorr,L.
73921	McCarthy,G.
73922	Brock,W.
73923	Spear,R.
73924	Schulz,A.
73925	Wenzel,C.
73927	Byrne,F.
73928	Scott,C.
73929	Yeager,A.
73930	Armstrong,W.
73931	Harnisch,O.
73932	Hall,L.
73933	Nagy,M.
73934	Terry,R.
73935	Wilson,H.
73936	Pettyplace,
73938	Greketis,P.
73941	Soule,R.
73942	Brushaber,C.
73944	Muehlfeld,L.
73945	Schnetzler,
73946	Schulz,E.
73948	Gibson,B.
73949	Ecker,A.
73951	Martin,A.
73952	Gudritz,M.
73953	Lewless,A.
73954	Leaning,R.
73954	Gerard,J.
73955	McClure,F.
73956	Kren,H.
73957	Beaver,L.
73958	Pollick,S.
73959	Holcomb,G.
73961	Storms,J.
73970	Bruns,J.
73972	Schur,J.
73973	Gosen,F.
73974	Pagel,C.
73975	Leslie,E.
73976	Doak,G.
73977	Sawatzki,C.
73978	Cottrell,L.
73979	Stanzel,E.
73980	Nizinski,S.
73981	Joyce,J.
73982	Graham,H.
73983	Ruthig,W.
73985	Hegenauer,C
73987	Harger,W.
73988	Mueller,F.
73989	Hegenauer,F
74003	Roberts,F.
74004	Pittman,H.
74006	Brown,I.
74007	Day,R.
74008	Bergeron,R.
74009	Miller,L.
74010	Vincent,F.
74012	Osborn,G.
74014	Janicke,G.

74015	Bell,J.
74017	Bell,D.
74018	Halm,W.
74019	Bauer,E.
74021	Houston,W.
74022	Zacharias,E.
74023	Stroebel,A.
74025	Beach,H.
74026	St.Andrews Cemetery
74027	Clunie,T.
74031	Heinz,A., NURSERY
74032	Nachtweih,G.
74033	Seidel,O.
74034	Booth,H.
74035	Craner,W.
74036	Princing,J.
74038	Deike,F.
74039	Werth,W.
74040	Winterstein,W.
74041	Rueger,M.
74042	Steckert,G.
74043	Gray,E.
74044	Winterstein,C.
74045	Thomson,H.
74046	Bandoux,L.
74047	Curry,J.
74048	Love,W.
74050	Modlin,L.
74051	Demand,I.
74052	Dow,W.
74053	Gesche,P.
74054	Schultz,F.
74055	Oldenburg,C.
74056	Johnson,H.
74058	Schmidt,W.
74059	Peloquin,D.
74060	Moore,C.
74061	Gulliver,G.
74062	Wiegand,L.
74063	Asmus,F.
74064	Wegner,A.
74065	Beythan,R.
74066	Metzler,L.
74068	Byrne,B.
74069	Wood,E.
74071	Jarabeck,L.
74072	Hilborn,C.
74074	Ederer,P.
74077	Buxman,J.
74078	Rotter,C.
74081	Hayes,A.
74082	Davis,L.
74083	Bridgeport Hdwe. Co.
74086	Lange,F.
74090	Porterfield,E.
74091	Filipiak,F.
74092	Volz,F.
74093	Kuhlman,W.
74094	Weidenmiller,R.
74096	Volz,G.
74097	Zelinko,J.
74098	Ingersoll,C.
74100	Ribble,W.
74101	Losee,E.
74102	Fischer,W.
74104	Schoenknecht,L.
74105	Schwannecke,E.
74108	Hitzler,K.
74109	Klopf,H.
74120	Ebenhoch,H.
74121	Johnson,E.
74122	Kris,J.
74123	Kushinsky,R.
74124	Krabbe,B.
74126	Dietzel,B.
74129	Jaenicke,R.
74130	Martindale,W.
74131	Arndt,E.
74137	Dietrich,J.
74138	Grueber,A.
74141	Stack,C.
74142	Johnson,E.
74143	Budzinski,A.
74144	Ader,F.
74145	Watz,L.
74147	Mead,J.
74148	Watz,R.
74149	Watz,Robert
74151	Hickey,A.
74152	Goetz,H.
74153	Dezelsky,E.
74155	Cole,R.
74158	White,J.
74161	Prueter,R.
74162	Mertz,H.
74166	Schrempf,C.
74168	Krueger,G.
74169	Bender,O.
74181	Hegenauer,A.
74182	Vacik,J.
74185	Shields,E.
74191	Richard,M.
74192	Tottei,H.
74193	Moll,H.
74194	Kolak,L.
74200	Novak,C.
74201	Pukancek,S.
74202	Chrcek,T.
74203	Fitchs General Store
74205	Cartier,N.
74206	Brettrager,J.
74207	Gosen,F.
74209	Fitch,G.
74211	Allen,A.
74212	Peters,W.
74215	Glick,C.
74217	Fausel,H.
74218	Lindfors,C.
74219	LeGarie,B.
74221	Popps Groc.
74223	Holland,W.
74224	Heartwell,W.
74226	Grabosky,F.
74227	Knoedel,H.
74232	Miner,M.
74235	Arnold,O.
74240	Leach,A.
74242	Wagner,R.
74243	Hartl,W.
74246	Steve,R.
74248	Albrecht,H.
74249	Schmidt,H.,Mrs.
74250	Goosard,E.
74251	Redburn,L.
74253	Slippy,F.
74257	Roselle,L.
74261	Bueker,H.
74263	Moser,A.
74264	Fobear,J.
74265	Kesemeyer,J.
74267	Kabobel,O.
74268	Bucker,E.
74269	Loeffler,H
74271	Gray,T.
74273	SPATZ RIDING STABLES
74274	DIXIE INN
74275	Stone,S.
74276	Wirth,C.
74277	Gibson,J.
74278	Phoenix,L.
74280	Thon,W.
74281	Nagel,W.
74282	Campbell,J.
74283	Case,W.
74285	Hanafin,J.
74286	Ederer,E.
74288	Roesler,W.
74289	Hoffman,G.
74290	Kiggins,I.
74291	Near,W.
74292	Peagler,C.
74294	Campbell,J.
74295	Bird,L.
74296	Dupuis,J.
74297	Sharpe,G.
74298	Elvin,E.
74299	Davis,F.
74310	Schmidt,E.
74311	Marzer,E.
74312	Orth,F.
74313	Lang,W.
74314	Taggett,H.
74316	Bruns,L.
74317	Tolles,E.
74319	Tagget,W.
74326	Lamont,H.
74329	Brenner,G.
74330	DUNNING,E. TAX SERVICE
74331	Frost,W.
74332	Frost,L.
74333	Keith,D.
74334	Ingersoll,W.

74335	Lawton,L.
74338	Winters,E.
74339	Wood,J.
74340	Fiebig,H.
74341	Futrell,E.
74342	Thom,B.
74344	Kirby,E.,Mrs.
74345	Bradley,F.
74347	Boehler,H.
74348	Lincoln,P.
74350	Bucker,J.
74351	Kohlhoff,F.
74352	Bueker,P.
74353	Goodeman,C.
74355	Geddes,R.
74356	Muerminger,W.
74357	Rippberger,T.
74359	Laundra,F.
74360	Rogers,E.
74362	Carlisle,K
74363	Schultz,H.
74364	Richard,E.
74365	Schaitberger,H.
74366	Dungey,R.
74367	Koch,J.
74368	Antecki,A.
74374	Knieper,G.
74375	McHaney,C.
74376	MERRI-MAC MFG.CO.
74376	Magrath,L.
74378	Neberle,J.
74379	Spencer,M.
74380	Stalsberg,A.
74382	Smith,G.
74383	Boyke,E.
74384	Busch,C.
74385	Fries,P.
74386	Castle,M.
74387	Gavit,J.
74389	Green,T.
74400	Winters,M.
74401	Stuart,L.
74402	Gorte,F.
74403	Smith,G.
74404	McCorkle,G.
74406	Dempsey,W.
74407	Rohde,E.
74409	Beauchesne,B.
74411	Abraham,H.
74412	Abraham,L.
74413	Abraham,J.
74414	Reinbold,T.
74416	Ruff,E.
74417	Bell,G.
74418	Huber,R.
74419	Moll,W.
74420	Seidel,L.
74422	Pickelmann,W.
74424	Kuhl,C.
74425	Seidel,O.
74427	Winiecke,A.
74428	Laurenz,A.
74429	Berkobin,H.
74431	Cogan,J.
74432	Rouse,F.
74433	Fick,W.
74434	Kelly,D.
74435	Engel,W.
74436	Harshman,C.
74438	Frick,H.
74439	Harshman,L.
74440	Sahr,F.
74441	Smith,I.
74445	Engel,H.
74446	Sahr,G.
74447	Shapland,H.
74449	Holzhei,R.
74450	Phillips,C.
74452	Bull,J.
74454	Phillips,C.
74458	Hagerl,L.
74459	Vance,G.
74461	Buckey,A.
74462	Snider,E.
74467	Darlands,Groc.
74470	McFadden,L.
74471	Strasel,L.
74772	Bowen,J.
74473	Beach,E.
74474	Church,G.
74475	Fenton,W.
74476	Buckey,C.
74477	Buckey,K.
74479	Harshman,A.
74485	Gehrcke,C.
74487	Edwards,H.
74488	Lazier,J.
74493	Meisel,E.
74494	Markey,J.
74495	Radewahn,H.
74496	Beeker,B.
74498	Robart,T.
74499	Bow,D.,Mrs.
74500	Rueger,E.
74502	Hoffman,E.
74503	Hoffman,W.
74505	Trombley,D.
74508	Diechman,M.
74512	Lovay,J.
74514	Pulaski,H.
74516	Berkobien,E.
74517	Hartman,B.
74519	Chinevere,A.
74520	Erford,A.
74521	Jordan,H.
74524	Horgan,C.
74525	Fedder,E.
74526	Wahl,E.
74527	Bowden,R.
74530	Brooks,R.
74531	Card,A.
74534	Seidel,H.
74535	Karp,J.
74536	Karp,F.
74537	Nizinski,B.
74538	Houghton,W.
74540	Lambert,G.
74541	Vroman,N.,
74542	Oliver,J.
74543	Hofmann,H.
74545	Hanson,H.
74547	Roby,R.
74548	Welzein,A.
74549	Kuhn,C.
74550	Smith,B.
74551	Spero,A.
74552	Sova,W.
74554	Quackenbush
74555	Popp,S.
74556	Wallace,R.
74559	Klemish,G.
74560	Brabant,L.
74561	Poag,A.
74562	Quackenbush
74563	Wojcik,J.
7 ,66	Brown,G.
74567	Gainer,H.
74568	Wells,R.
74570	Yeager,C.
74574	Richards,P
74575	Kartz,J.
74576	Gray,J.
74580	Partlow,A.
74581	Lawrence,R
74582	Woodward,F
74583	Arnold,W.
74584	Dragsholm,
74585	Schempp,W.
74586	Ferchau,C.
74587	Creller,A.
74588	Ballance,D
74589	Williams,W
74591	Bolen,T.
74592	Keene,D.
74593	Ecker,J.
74594	Lutz,G.
74596	Sedlik,J.
74597	Greuling,M
74598	Brettrager
74599	Darby,E.
74604	Ballien,G.
74605	Brownrigg,
74607	DeShone,T.
74608	Lovell,J.
74609	Emery,F.
74613	Kneff,S.
74614	Bourdow,J.
74616	Markey,W.
74625	Meier,D.
74626	Truckner,E
74629	LaBelle,F.
74633	Scott,N.
74636	Zetzar,H.
74641	Agnew,D.
74642	Campau,O.
74644	DeForest,W
74651	Haas,F.
74652	Hayes,O.
74653	Feavyear,C

74656	Haley, T.
74657	Hayes, A.
74658	Mell, F. Jr.
74662	Smoron, J.
74673	Henning, M.
74675	Bloom, J.
74676	Duperon, E.
74678	Wiese, C.F.
74679	Squanda, A.
74692	Stahl, F.
74693	Volk, J.
74694	Creen, Jas.
74698	Whisman, S.
74707	Gaumer, S.
74711	Doran, Jos.
74712	Bierlein, H.
74721	Engel, H.
74723	Butts, A.M.
74724	Storch, Aug.
74725	Sollner, S.
74732	Fish, B.
74733	Lamb, R.
74734	Klemish, Alma
74740	Frost, C.
74741	Klemish, O.
74745	Ciolek, A.
74747	Woodke, S.
74748	Walter, R.
74749	Evergreen Nursery
74750	Ward, N.
74752	Ward, Minnie
74753	Apple Orchard
74755	Reiter, P.
74757	Foerster, H.
74759	Ward, R.
74760	GNATS TAVERN
74761	Bray, M.
74762	COMISKY CARTAGE CO
74763	SAGINAW GUN CLUB
74766	Emeott, F.
74768	Bloom, L.
74790	Legare, P.
74795	Yaekel, P.
74799	Bell Wm H. Jr.
74820	Vasold, S.
74822	Johnson, K.
74823	Scheal, A.
74825	Garczynski, S.
74827	Wilding, J.
74827	Taylor, Marjorie
74829	Fogle, M.
74830	Spaulding, S.
74832	Waskoviak, F.
74833	Waskoviak, R.
74834	Joyce, Arthur
74837	Dill, Mary
74838	Dill, Louise
74839	Waskoviak, R.
74842	McInnis, T.
74843	DeLucia, A. Groc.
74844	Hoffman, H.
74845	Hagerl, J.
74846	Rigge, E.
74848	Tucker, H.F.
74851	Schmidt, A.
74852	Nuerminger, P.
74854	Dirker, H.J.
74871	Dubay, A.
74872	Taylor, W.
74876	Hickman, Sarah
74877	Dubay, E.
74878	Allore, Wm
74879	Dubay, A.
74894	Ratzak, L.W.
74900	Felt, Geo.
74901	McNamara, Wm
74902	Gajewski, W.
74903	Venable, F.
74905	Zuziak, J.
74907	Gagliardi, A.
74909	Varney, E.
74910	Rivers, Edw.
74911	Kaiser, Wm
74914	Robinson, F.
74915	Rivers, C.
74918	Savage Bros. Mink Farm
74919	Periard, Wm
74921	Little, J.
74923	Reinke, F.
74933	Allen, E.
74934	Giacoletti Groc.
74936	Zill, J.
74937	Burden Poultry Farm & Hatch
74938	Bell, Raymond
74939	Bell, Ralph
74941	Foley, J.
74942	Wichlacz, J.
74943	Pfeil, Wm
74944	Wilkins, A.
74945	Schoenmeyer, D.
74951	Langston, C.
74952	Russell, E. Rev.
74954	Noel, Walter
74960	Pippert, M.
74961	Hovis, F.
74962	Reinke, F.
74963	Olson, C.
74964	Hackett, Wm
74967	Young, F.
74968	Miller, M.
74969	Shabluk, A.
74970	Boardman, F.
74971	Munger, L.
74972	Sova, V.
74973	Houck, M.
74974	Burns, R.
74975	Russell, H.
74978	Carpenter, R.
74979	Doidge, E.
74980	LaFountain, J.
74981	Federhart, W.
74983	GOLD STAR GARDEN
74984	Willing, B.
74985	McKenzie, C.
74986	Roenicke, Geo.
74987	Leitz, W.
74988	Boehringer, Geo.

THIS SPACE RESERVED
FOR NEW NUMBERS

PLEASE USE THESE PAGES FOR NEW PHONE NUMBERS

43101 PIERCE PUBLISHING CO.

43101 CROSS CHECK DIRECTORY

The

Cross Check Directory

Business Classified Section

Throughout this section you will find merchants and tradesmen listed alphabetically and according to the business or profession together with the types of merchandise or type of profession to which each is connected.

USE THIS SECTION TO—

BUY MORE

SELL MORE

TRADE MORE

Abstracts of Title

BORLAND ABSTRACT CO.
3 Merrill Bldg. 8862

Accountants, Certified Public

HARTMAN, PHILIP E.
413 Peoples Bldg. & Loan Bldg. 3-3274

Adjusters

WESTERN ADJUSTMENT AND INSPECTION CO.
606 2nd Nat'l. Bank Bldg. 2-2136

Advertising—Direct Mail

INSTITUTE LETTER SERVICE
207½ S. Franklin 2-2183

Aircraft Dealers

VAL-AIR FLYING SERVICE
Municipal Airport 4-3121
(See Our Ad This Page)

Airline Companies

CAPITAL AIR LINES
Tri-City Airport 2-8831

Aluminum

MODEL ALUMINUM FOUNDRY
1023 S. Wheeler 3-4371

Amustment Machines

ACE AUTOMATIC MUSIC CO.
127 N. Jefferson 2-3735
VALLEY COIN MACHINE CO.
506 Gratiot 3-4222

Appliance Repair

GENERAL HOME APPLIANCE
1924 Stark 2-5879

Appliances—Retail

BANNER APPLIANCE SALES CO.
413 Court 2-7109
(See Our Ad This Page)

APPLIANCES

(Gas—Electric—Oil)

- Washers—Ironers
- Refrigerators
- Home Freezers
- Vacuum Cleaners
- Water Heaters
- Kitchen Sinks and Cabinets
- Ranges — Radios
- Record Players—Records

GAS AND OIL HEATING EQUIPMENT

WES RORK'S

Banner Appliance

413 Court St.

Dial 2-7109

Ace Automatic Music Co.

WURLITZER

Automatic Phonographs Placed on Commission Basis
USED RECORDS
Latest Popular Hits

Dial 2-3735

127 N. Jefferson

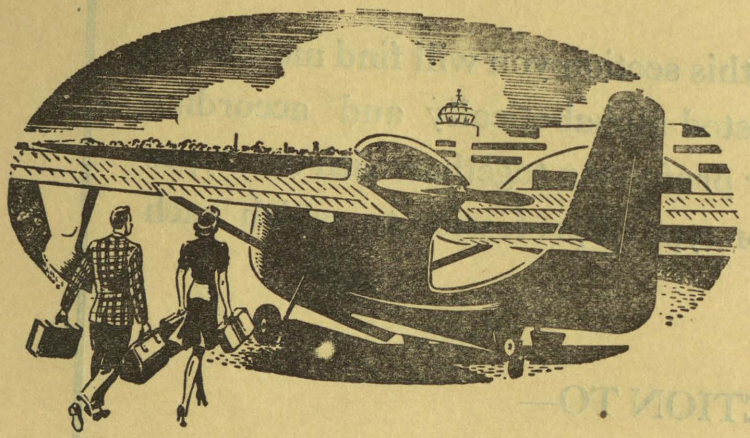

CHARTER A

Seabee

VETERAN'S FLIGHT TRAINING
GOVERNMENT APPROVED

VAL-AIR FLYING SERVICE

MUNICIPAL AIRPORT

Dial 4-3121

Saginaw, Mich.

COURT ELECTRIC APPLIANCE
418 Court
(See Our Ad This Page)

Court Electric Appliance

Radios — Washing Machine
Refrigerators
Radio Service

Dial 8361

BERNIE B. TURNER
418 Court **Sagin**

JOHNSON MAYTAG CO.
2714 S. Washington
MAYTAG SAGINAW CO.
211 S. Washington
SPALDING ELECTRIC
1145 Moore Rd.
STAN'S
512 Tuscola

Artificial Limbs

C. E. ILER CO.
3009 S. Jefferson
(See Our Ad This Page)

C. E. ILER CO.

Manufacturer of ARTIFICIAL LIMBS and ORTHOPEDIC APPLIANCES

We Make and Repair Anything i the Orthopedic Line. Our Applian ces are Custom-Made and Fitted i Saginaw.

Dial 3-8113

3009 S. Jefferson
Saginaw, Michigan

Associations

AAA FARM PROGRAM OFFICE
312 Court 2-1
AMERICAN RED CROSS
117 S. Water 3-4
BOARD OF COMMERCE
Board of Commerce Bldg. 2-7
BOY SCOUTS OF AMERICA
118 N. Washington 3-4
CITY RESCUE MISSION
921 Lapeer 2-6
ELF KHURAFEH SHRINE TEMPLE
211 N. Washington 2-8
KNIGHTS OF COLUMBUS
226 N. Washington 2-1
MASONIC TEMPLE, W. S.
605 Adams St. 3-8
MASONIC TEMPLE, E. S.
302 N. Washington 2-8
SAGINAW COMMUNITY CHEST
506 Eddy Bldg. 2-8
SAGINAW FAIR ASS'N.
P.O. Box 508 7
FOUNG MEN'S CHRISTIAN ASS'N.
220 N. Michigan 2-21
YOUNG WOMEN'S CHRISTIAN ASS'N.
215 S. Jefferson 2-81

Attorneys

BAUER, PERROT, WILLIAMS, IMERMAN
1112 Second Nat'l. Bank Bldg. 2-51
BLACK, MAURICE
302 Graebner Bldg. 3-89
COLE, KENNETH W.
202 People's Bldg. & Loan Bldg. 3-64

Attorneys—Con't.

CURRY & CURRY
1006 Second Nat'l. Bank Bldg. 7771
DAVIS, MARK T.
506 Bearinger Bldg. 2-9042
GILBERT, DONALD W.
202 People's Bldg. & Loan Bldg. 3-6445
HART, IRVING M.
111 S. Fayette 3-7751
HEILMAN & PURCELL
510 Bearinger Bldg. 7977
KEENE & CICINELLI
203 Goff Bldg. 3-4061
KOTTNAUER, J. F.
Bldg. and Loan Bldg. 3-7801
LAMSON, GILBERT & COLE
202 People's Bldg. & Loan Bldg. 3-6445
LAMSON, MAURICE W.
202 People's Bldg. & Loan Bldg. 3-6445
MacKENZIE, JOHN D.
514 Bearinger Bldg. 2-8191
MacRAE, EDWARD C.
307-8 Bearinger Bldg. 2-5392
McLAUGHLIN, DAVID E.
608 Bearinger Bldg. 7086 & 3-8153
MONTGOMERY, ROLLAND N.
514 Bearinger Bldg. 2-8191
MURPHY & MURPHY
617 Bearinger Bldg. 3-1636
MURPHY, ARTHUR W.
617 Bearinger Bldg. 3-1636
MURPHY, JOHN P.
617 Bearinger Bldg. 3-1636
NASH & NASH
1001 2nd Nat'l. Bank Bldg. 2-7155
NEWTON, F. W.
208 Schirmer Bldg. 2-8390
OTTO & OTTO
311 Bearinger Bldg. 2-7484
ROBINSON, F. L.
516½ Potter 3-8871
ROCKWITH, KOEPKE & WOLF
605 Bearinger Bldg. 2-7444
RYAN, DOOZAN & SCORSONE
7 Merrill Bldg. 2-6262
SMITH, ALBERT A.
307-8 Bearinger Bldg. 2-5392
STANTON, H. MONROE
514 Bearinger Bldg. 2-8191
STANTON & MONTGOMERY
514 Bearinger Bldg. 2-8191
WALKER, HARVEY D.
514 Bearinger Bldg. 2-8191
WILCOX, GEORGE B.
900 S. Warren 2-4281

Auto Dealers

B & B MOTOR SALES
Merrill, Mich. 100
CENTRAL CAR SALES
200 S. Second 4-2091
(See Our Ad Next Page)
DAWN, JIMMY
Quality Used Cars
233 S. Weadock 3-6331
DRAPER CHEVROLET CO.
1450 N. Michigan 8166
FOX & GOES
1635 S. Jefferson 3-0101
GARBER PONTIAC CO.
216 N. Washington 3-6448
(See Our Ad This Page)
GENESEE MOTOR SALES
2620 E. Genesee 4-4151
(See Our Ad Page A)
GRAND MOTOR SALES
220 S. Second 2-4589
HARTMAN BROS.
1322 E. Genesee 2-7711
HOWELL & GALVIN INC.
2063 N. Niagara 2-8168
(See Our Ad Next Page)
W. Genesee at the Bridge 3-8071
(See Our Ad This Page)
JACK'S CAR LOT
MICHIGAN MOTOR SALES
2118 N. Michigan 3-9923
MOHRHARDT, JACK
221 W. Genesee res. 4-3071 3-9539
(See Our Ad This Page)
PACKARD SAGINAW CO.
Park and Janes 8179
(See Our Ad This Page)
SAROW SALES CO.
917 E. Genesee 2-3194
SCHROEDER MOTOR SALES CO.
Washington at Johnson 2-7131

Continued Next Page

Jack's Car Lot
SEE JACK—
To Buy or Sell
BETTER USED CARS
All Cars Reconditioned and Guaranteed
Dial 3-8071
W. Genesee at the Bridge

THE NO. 1 GLAMOUR CAR OF AMERICA

Ask-the Man Who Owns One
PACKARD
Saginaw Co.
Park and Janes
Dial 8179

JACK MOHRHARDT
221 W. Genesee
Two Blocks from River
QUALITY
USED CARS
Dial 4-3071
Res. Phone 3-9539
BOUGHT — SOLD — TRADED

DON'T LET DELAY
COST YOU MONEY
Buy Now
Our Cars Are Fully Guaranteed
BUY FROM US AND BE SURE
GARBER-BUICK USED CARS
Dial 2-0072
110 W. Genesee

Central Car Sales

GUARANTEED USED CARS

"That Are Guaranteed"

HIGHEST CASH PRICE FOR YOUR CAR

FINER CARS SOLD FOR LESS

DIAL 4-2091

200 South 2nd Street

Saginaw, Mich.

Across from General Distributing

DODGE AND PLYMOUTH

Sales and Service

Repairing On All Cars

COMPLETE COLLISION
and WRECKER SERVICE

Genuine Factory Engineered Parts for:
DODGE — PLYMOUTH and DODGE TRUCKS

HOWELL & GALVIN, INC.

CAR HEADQUARTERS

2800 N. Niagara

TRUCK HEADQUARTERS

Phone 2-8168 1905 N. Michigan

Phone 2-8168

SOLOMON MOTOR SALES
2007-13 E. Genesee 6353
(See Our Ad Back Cover)

SUTTON SALES CO., INC.
900 E. Genesee 2-6121

WIENEKE, E. F. CO.
205 N. Michigan 2-7157

Auto Glass

ALL-CAR AUTO GLASS CO.
308 N. Jefferson 2-7392
(See Our Ad This Page)

AUTO GLASS
Glass for All Makes and Models of Cars and Trucks

ALL-CAR AUTO GLASS CO.

Saginaw 308 N. Jefferson
Dial 2-7393

Midland 613 N. Jefferson St.
Dial 799

Auto Insurance

AUTOMOBILE CLUB OF MICHIGAN
104 E. Genesee 2-6141

Auto Parts

CONSUMERS AUTO PARTS CO.
524 Gratiot 2-8157

GENERAL DISTRIBUTING CORP.
205 S. Second 2-6181

J & R MOTOR SUPPLY
817-22 E. Genesee 2-4115

TUPES SPRING & WELDING
402 Davenport 3-6655
(See Our Ad This Page)

AUTO SPRINGS
Complete Spring Service for
AUTO — TRUCK and TRAILER
Welding Supplies

Tupes Spring and Welding Service
402 Davenport
Dial 3-6655

WESTERN AUTO STORES
700 E. Genesee 3-1951

Auto Repair

KLEINSCHMIDT, EARL C.
343 S. 9th, Res. 4-1767 8774
(See Our Ad This Page)

Earl Kleinschmidt

Dial 8774
Res. 4-1767

We Specialize In
3M UNDER BODY COATING

For Your New or Used Car
ALSO STEAM CLEANING

343 S. 9th St.

KREN AUTO BODY SERVICE
716 N. Jefferson 2-6942

MAGYAR GARAGE
2610 S. Washington 3-1801

SCIENTIFIC BRAKE SERVICE
314 W. Genesee 8144

ZAUEL, RUDY GARAGE
4110 W. Michigan 2-1963

Auto Upholstering

SAGINAW SEAT COVER CO.
234 S. Baum 3-0671

Awnings

HEINLEIN, F. H. & CO.
1317 S. Warren 2-9101

Barber Shops

CARL'S BARBER SHOP
1313 Court 6234

Bakers

GASE BAKING CO.
406 W. Genesee 2-6138

Banks

FREELAND STATE BANK
Freeland, Mich. 3241

MICHIGAN NATIONAL BANK
501 Lapeer 3-4461

SECOND NATIONAL BANK & TRUST CO.
Genesee and Washington 2-2151

SECOND NATIONAL BANK & TRUST CO.
400 Court St. 8159

Battery Service

CITY BATTERY SERVICE
523 Tuscola 2-8484
(See Our Ad This Page)

Beauty Shops

AVENUE BEAUTY SALON
414½ E. Genesee 3-2958

ESTHER BEAUTY SHOP
519 E. Genesee 3-3077

HARPER METHOD SHOP
200 Eddy Bldg. 3-3773
(See Our Ad This Page)

MERLE-NORMAN COSMETIC STUDIO
303 Mason Bldg. 3-0851

PELLICORE BEAUTY SHOP
1607 Webber 3-1593

SUZETTE BEAUTY SHOP
1519 S. Michigan 2-1782
(See Our Ad This Page)

TRU-ART BEAUTY SHOP
108 N. Michigan 2-5489

WITH HEADS WE WIN

Make a date with beauty. Pick up your phone—now—and make a date with us.

Dial 2-1782

LUCILLE MARIE SWEET
DONNA MARIE SWEET

SUZETTE Beauty Shop
1519 S. Michigan

City Battery Service

WILLARD SERVICE STATION

Starter — Generator
Ignition and Gas Heater
Service

Dial 2-8484

523 Tuscola St. Saginaw

FIND THEM IN YOUR "CROSS CHECK"

GLAMOROUS HAIR
Harper Method Shop
200 Eddy Bldg.

Personality
HAIR STYLES
by
MR. HUEPPCHEN

MEN - - - Falling hair, dandruff, itching scalp can be arrested the scientific

HARPER METHOD WAY

Call 3-3773

for Scalp Treatments, Permanents, Skin Treatments and all the other high quality HARPER METHOD services.

Beverages

CHAPMAN'S BEVERAGES
2975 Bay Rd. ---------- 2-4953
(See Our Ad This Page)
ELLIS, ANDREW CO.
238 W. Genesee ---------- 2-3187
GREAT LAKES DIST. CO.
406 Meredith ---------- 2-1356
IZZO, SAM J.
708 N. Washington ---------- 2-7137
MUEHLENBECK DIST.
1253 S. Water ---------- 2-7129
NATIONAL CO.
1125 Walnut ---------- 2-0644
(See Our Ad This Page)
SHAY WATER & BEVERAGE CO.
109 N. Niagara ---------- 3-6494
(See Our Ad This Page)
SUNRISE BEVERAGES and PLAS BOTTLING CO.
810 S. 13th ---------- 3-9813

Billiards

BERG, JACK CIGAR STORE
114 S. Hamilton ---------- 8554
FRANKLIN CIGAR STORE
209 S. Franklin ---------- 3-0635
KEHO CIGAR STORE
318 Court ---------- 2-1105

Boat Business

WILTSE BOAT & MOTOR SALES
228 N. Franklin ---------- 3-6125
OUTBOARD SALES & SERVICE
2350 N. Charles ---------- 2-6050

Boat Trailers

BOATRAILER, THE CO.
228 N. Franklin ---------- 3-6125

Body Business

SWIFT BODY & TRUCK EQUIPMENT CO.
106 Hoyt ---------- 3-4496
SWIFT BROS. INC.
310 Van Buren ---------- 2-4282

Books

GOSPEL BOOK STORE
307 Court ---------- 2-8438
(See Our Ad This Page)

Brake Service

MAGYAR GARAGE
2610 S. Washington ---------- 3-1801
SCIENTIFIC BRAKE SERVICE
314 W. Genesee ---------- 8144
SPENCER BRAKE SPECIALISTS
105 W. Genesee ---------- 2-2208
(See Our Ad This Page)

CHAPMAN'S BEVERAGES

Made From

TWICE FILTERED CRYSTAL CLEAR DEEP WELL WATER

AND THE BEST INGREDIENTS OBTAINABLE

Dial 2-4953

Saginaw, Michigan

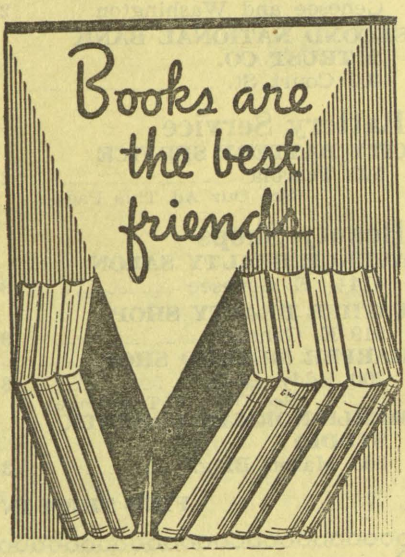
Books are the best friends

Gifts for Young and Old

The ideal gift for young and old can be found here on our well stocked shelves.

Dial
2-8438

LET US HELP YOU FIND IT

GOSPEL BOOK STORE
307 Court St.

SOFT DRINKS
MIXERS

National

DIAL 2-0644

1125 WALNUT

SAGINAW, MICH.

Building and Loan Ass'ns.

PEOPLE'S BLDG. & LOAN ASS'N.
124 S. Jefferson 2-2156

SAGINAW BLDG. & LOAN ASS'N.
407 Court 3-8461

Business Schools

BUSINESS INSTITUTE OF SAGINAW THE
207½ S. Franklin 2-2183

Cabinet Making

MAIN, C. W. CABINET SHOP
3360 Elm, Carrolton 2-8911

Canning—Pickles

DAILEY PICKLE & CANNING CO.
1116 Maple 2-6149

Canvas

VALLEY TARPAULIN CO.
321 Johnson 3-2635
(See Ad Inside Front Cover)

Carpet Cleaners

EVOY RUG & FURNITURE CLEANERS
2426 Brockway 7997

Cartage

E-Z WAY DELIVERY
137 N. 15th 3-0078

WAHL, JOHN, CARTAGE
720 N. Washington 3-8478

Cash Registers

NATIONAL CASH REGISTER CO.
122 N. Baum 2-0240
(See Our Ad This Page)

NATIONAL CASH REGISTERS
Only Authorized Office in this city.
New and Used Cash Registers sold, bought, rented, repaired and exchanged.
Factory Trained Service Men
Authorized Parts and Supplies

NATIONAL
Cash Register Co.
122 N. Baum
Dial 2-0240

Cement Contractors

MICHIGAN MOSAIC & TILE CO.
308 S. Michigan 3-1522

Cemeteries

ROSELAWN MEMORIAL GARDENS
212 Goff Bldg. 3-4561

Chenille—Products

MICHIGAN BROKERAGE CO.
123 N. Baum 9035

Spencer Brake Specialists

- * Brakes
- * Wheel Alignment
- * Wheel Balancing
- * Shock Absorbers

Dial 2-2208
105 W. Genesee Ave.
At the Bridge

Chiropodists

WATSON, A. J.
321 S. Jefferson 3-1505

Churches

ST. ANDREW'S CHURCH
612 N. Michigan 2-1826

WESLEYAN METHODIST CHURCH
Cor. E. Genesee & Webber Aves. 2-3093

INDUSTRIAL CLEANERS AND TAILORS

FOR QUALITY AND QUICK SERVICE

TAILORING — CLEANING — ALTERING — REPAIRING
WE CALL FOR AND DELIVER

Dial 2-5273

1218 N. 6th

Look Your Best

for the one you like the best

DIAL 8181

FURS
CLEANED GLAZED REPAIRED ● INSURED COLD STORAGE MODERATE RATES ●

BAUER & BAUER
311 N. Hamilton

Cigars, Cigarettes—Wholesale

MORRIS-KING CIGAR
220 N. Franklin 2-5311

Cleaners

BAUER & BAUER, INC.
311 N. Hamilton 8101
(See Our Ad This Page)

BEL-RE CLEANERS
1048 E. Genesee 3-1142

Continued Next Page

Cleaners—Con't.

CITY CLEANERS
424 Potter -------------------- 2-6682
COSENDAI CLEANERS
3343 Ruckle -------------------- 4-1811
DELUXE DRY CLEANERS
616-18 Gratiot -------------------- 3-3488
ENGEL DRY CLEANERS
6155 Holland Rd. -------------------- 3-4974
FRIEDLI DRY CLEANERS
110 S. 12th -------------------- 6636
GOODWILL CLEANERS
702 S. Washington -------------------- 7071
GUIDA DRY CLEANERS
2940 Bay Rd. -------------------- 6793
INDUSTRIAL CLEANERS
1218 N. 6th -------------------- 2-5273
(See Our Ad Previous Page)
MODERN CLEANERS
126 N. Jefferson -------------------- 2-0068
406 W. Genesee -------------------- 2-0068
2711 S. Washington -------------------- 2-0068
SPOTLESS CLEANERS
1516 S. Michigan -------------------- 3-3141
(See Our Ad This Page)

AL CROWDER'S

SPOTLESS Cleaners

Pick-Up and Deliver

Dial 3-3141

1516 S. Michigan

Clock Repairing

TURNER'S CLOCK SHOP
518 S. 4th -------------------- 3-1138

Clothing

DUNHILL CLOTHING CO.
123 S. Franklin -------------------- 3-2242
HEAVENRICH'S CLOTHING
301 E. Genesee -------------------- 2-6151
KAY'S CLOTHING CO.
122 S. Washington -------------------- 2-4633
PAUL'S MENS STORE
416 Court -------------------- 2-0874
(See Our Ad This Page)

Paul's Mens Store

PAUL KRAUSE, Owner

* Sincerity and Manchester Clothes * Portis Hats * Hones and McDee Underwear * Whitney Shirts * * Wembley Ties * Moyer Slacks * Shaw-Knit Sox * Sportswear * Sweaters * Suits Made to Measure.

Dial 2-0874

416 Court, West Side Saginaw

REGENT CLOTHING
601 E. Genesee -------------------- 3-4834
UNION STORE
114 S. Franklin -------------------- 2-4651
UNITED SHIRT DIST.
202 E. Genesee -------------------- 3-2664

Clothing—New and Used

ST. VINCENT DE PAUL STORE
122 S. Hamilton -------------------- 2-0414

Clubs

GERMANIA OF SAGINAW
1003 Lapeer -------------------- 3-2661
SAGINAW TENNIS CLUB
Ezra Rust Drive -------------------- 3-1283

Coal Dealers

GENESEE COAL & BUILDING SUPPLY CO.
1301 Emily -------------------- 3-5451
HART, FRED C. COAL CO.
88 Florence -------------------- 2-6223
MUEHLENBECK, FRANK L.
1503 Mackinaw ---------- 2-7814—2-0982
NEW & MEISTER
824 N. 8th -------------------- 3-4732
REMER COAL & SUPPLY CO.
403 S. Water -------------------- 2-8104
RYAN COAL CO.
1833 Sheridan -------------------- 3-2784
SAGINAW DOCK & TERMINAL CO.
Carrollton Rd. north of 6th St. Bridge -------------------- 2-7165
SAGINAW ICE & COAL CO.
222 N. Niagara -------------------- 2-6194
SIMPSON, WM. & SON
Foot of Hess St. -------------------- 2-3084
VOGT BROS. COAL CO.
755 N. Washington -------------------- 2-8101
WEBB COAL CO.
316 Hoyt St. -------------------- 2-6136

Coffee

CONTINENTAL COFFEE CO.
707 N. Woodbridge -------------------- 3-0213

Cold Storage

HARRIS LOCKER PLANT INC.
4585 N. Michigan -------------------- 2-6541

Collection Agencies

COLLECTION SERVICE BUREAU
313 People's Bldg. & Loan Bldg. 2-41
(See Our Ad Inside Back Cover)
HANSON, F. J.
106 E. Genesee -------------------- 2-21
(See Our Ad Inside Front Cover)
KING COLLECTION BUREAU
702 2nd Nat'l. Bank Bldg. ---------- 2-41
(See Our Ad Front Cover)

Concrete Blocks

ACME BLOCK & SUPPLY CO.
1506 Mackinaw -------------------- 3-26
MODERN BRICK CO.
1420 Phelon -------------------- 66

Concrete—Ready Mix

ANDERSON SAND AND GRAVEL CO.
401 Atwater -------------------- 2-81

Confectionery

HERZBERG CONFECTIONERY
2649 N. Michigan -------------------- 93

Contractors

BURT, JOHN
1913 Hudson -------------------- 3-89
ENGEL, ERNEST
1225 S. Water -------------------- 3-83
(See Our Ad This Page)

Continued on Next Page

Anderson Sand & Gravel Co.

Producers of
WASHED GRAVEL & SAND
READY MIXED CONCRETE
Established 1929
401 Atwater

Dial 2-8189

Cabinet Work By

ERNEST ENGEL

General Contractor and Builder

RESIDENTIAL — COMMERCIAL
CONSTRUCTION — REMODELING
REPAIRING — ADDITIONS

Dial 3-8301

Custom Made
Wood Specialties
Showcases
Kitchen Cabinets
Cupboards

Office and Shop 1225 S. Water

Contractors—Con't.

GENERAL ROOFING & CONSTRUCTION CO.
220 Florence St. ---------- 3-2051

PERSONS, CHAS.
420 N. Washington ---------- 9334—7957
(See Our Ad This Page)

PUMFORD, ALFRED & SON
2113 Ring ---------- 6598
(See Our Ad This Page)

Alfred Pumford & Son

HOUSE RAISING AND REPOSTING

Building Contractors

Dial 6598

2113 Ring Street

SCHWIND, J. C. ROOFING AND SIDING CO.
911 N. Porter ---------- 2-5477

TERRIAN CONSTRUCTION CO.
2018 Kollen ---------- 3-5111
(See Our Ad This Page)

TERRIAN Construction Co.

General Contractor

HOUSE MOVING & RAISING

Dial 3-5111

2018 Kollen St.

VALLEY BLDG. & DECORATING CO.
407 S. Granger ---------- 2-2906—4-1262

Credit Reporting

DOCTORS' BUSINESS BUREAU
701 2nd Nat'l Bank Bldg. ---------- 3-5477

RETAIL MERCHANTS CREDIT BUREAU
Board of Commerce Bldg. ---------- 6101

Dairy Products—Retail

MARKVA DAIRY
612 Johnson ---------- 2-6686

SAGINAW DAIRY CO.
1743 E. Genesee ---------- 2-8181

Decorators

BAKER, STEWART
3825 Wadsworth Rd. ---------- 7-2088

HERTZ, GLEN W.
723 S. Porter ---------- 3-8828

SILVERNALE DECORATING CO
1615 Madison ---------- 3-7182

Dentists

BARTON, GLENN E.
427 N. Michigan ---------- 3-8061

GOODSELL, J. O., Jr.
502 2nd Nat'l. Bank Bldg. ---------- 3-9273

HUBINGER, H. L.
502 2nd Nat'l. Bank Bldg. ---------- 3-9273

JACQUES, KENNETH A.
812 2nd Nat'l. Bank Bldg. ---------- 3-0310

JOHNSON, R. L.
111 N. Oakley ---------- 2-7343

KESSEL, J. P.
200 Kresge Bldg. ---------- 2-5357

LEUENBERGER, A. E.
404 Wiechmann Bldg. ---------- 2-1686

Department Stores

BRANDLE'S, MAX, DEPT. STORE
2715 S. Washington ---------- 9567

FRANK, A. W. CO.
412 Hancock ---------- 2-5174—3-6622

GEYER, H. J. CO.
118 S. Michigan ---------- 2-4774

PENNEY, J. C. CO., INC.
110 N. Washington ---------- 2-6156

SEARS, ROEBUCK & CO.
608 Federal ---------- 3-8411

Drapery

BRANT, ROBERT
808 E. Genesee ---------- 2-9517

CHARLES PERSONS

- **General Contracting**
- **Real Estate**
- **House Raising**

RESIDENTIAL — COMMERCIAL

Dial 9334

Res. Phone 7957 **420 N. Washington, Saginaw**

Drugs

ADAMS DRUG STORE
2348 S. Michigan ---------- 2-4424

BIRON'S DRUG STORE
1611 Cooper ---------- 9584

CLARK'S DRUG & SURGICAL STORE
Prescription Experts—Surgical Fitters
518 W. Genesee ---------- 2-6666

KENT'S DRUG STORE
1504 Wadsworth ---------- 9115

LUXTON DRUGS
2800 S. Washington ---------- 2-9611

RAYCRAFT'S DRUG STORE
2704 S. Washington ---------- 3-9316

SWARTHOUT DRUG STORE
503 E. Genesee ---------- 2-7676
(See Our Ad This Page)

Prescription Headquarters and Physicians' Supplies

Dial 2-7676

SWARTHOUT Drug Store

Genesee at Jefferson & Lapeer
AT THE POINT

Dry Goods

IPPEL CO., J. W., THE
Court St. and Mich. Ave. ---------- 2-3101

Electrical Appliances

BANNER APPLIANCE SALES CO.
413 Court St. ---------- 2-7109

Electrical Contractors

KOSKI ELECTRIC CO.
1415 N. Ames ---------- 8826

LAUNDRA, HUGH, ELECTRIC
3455 Mackinaw Rd. ---------- 2-9772
(See Our Ad This Page)

Hugh Laundra Electric

Industrial — Commercial
and
Residential Wiring
FLUORESCENT
Lighting Engineers
Service Calls and Repairs
3455 Mackinaw

Dial 2-9772

LIGHTHOUSE ELECTRIC CO.
234 N. Warren ---------- 2-4922

RELIABLE ELECTRIC
911 Carroll ---------- 2-8572

RENZ, ARNOLD H.
1419 Stephens ---------- 3-5921

Electrical Contractors Ass'n.

SAGINAW ELECTRICAL CONTRACTORS ASS'N.
202 S. Carolina ---------- 3-7677

Electric Supplies

GENERAL ELECTRIC SUPPLY
125 Davenport ---------- 3-6474

RUSSELL MACHINE & MOTOR
121 S. Park ---------- 3-1678

Excavating

MUEHLENBECK, WM. J.
1253 S. Water, Res. 6237 ---------- 2-7129
(See Our Ad Back Cover)

Exterminating

McCRAY, F. G. CO.
3437 East St. 3-6793

Farm Equipment

AVERY'S FARM EQUIPMENT
302 Davenport 2-0373

GOES SEED & EQUIPMENT
Quonset Steel Buildings
125 S. Park 3-8432

SAGINAW OLIVER CO.
227 Davenport 8441

SZOTT & BALLARD
211 S. Park 3-6637

Feeds

IZZO'S SAGINAW HATCHERY
Vitality Feeds and Dog Food
212 S. Franklin 2-4000

Financing

COMMERCIAL CREDIT CORP.
209 Goff Bldg. 2-3147

MICHIGAN FINANCE CO.
318-321 Graebner Bldg. 2-7151

Floor Covering

O'CONNER, J. R.
1906 Court St. 3-1890
(See Our Ad This Page)

O'CONNOR

VENETIAN BLINDS

Complete Service Including
CLEANING
REFINISHING
RETAPING

Dial 3-1890

1906 Court

TONY'S LINOLEUM SERVICE
2109 Bay 2-2050

Florists

ARDEN FLORAL CO.
124 S. Michigan 3-4441

CHISHOLM'S FLOWER SHOP
810 E. Genesee 2-3131

COLONIAL FLOWER SHOPPE
2939 S. Washington 3-3711

SAY IT WITH FLOWERS

COLONIAL

Flower Shoppe

2939 S. Washington Ave.

Dial 3-3711

REMEMBER —
We Telegraph Flowers

Goetz and Roeser

Flowers for Every Occasion

Evenings Call—
JANE ROESER — Tel. 2-6426
HENRY GOETZ — Residence

Goetz Grove

Dial 3-2975

200 S. Michigan **Saginaw**

CLEMENTS FLORAL CO.
3800 Wadsworth 3-3303
(See Our Ad This Page)

GOETZ & ROESER FLORISTS
200 S. Michigan 3-2975
(See Our Ad This Page)

GROHMAN THE FLORIST
136 N. Jefferson 2-6104

ROETHKE'S FLOWERS
333 S. Washington 2-8149

SCHNEIDER FLOWER SHOP
704 E. Genesee 8593

ZIMMERMAN GREENHOUSE
5605 State 4-1549

Florists—Wholesale

CROSS FLOWERS & SUPPLIES
313 Court 2-5442

SAGINAW VALLEY FLOWER EXCHANGE, INC.
400 N. Franklin 2-3173

MODEL ALUMINUM FOUNDRY

DRIERS
CAST
and
FITTED

PRODUCTION
CASTINGS

Dial 3-4371

1023 S. Wheeler **Saginaw, Mich.**

Eloquent Good-Will Ambassadors

Whether she's young in years or merely young in heart—whether she's mother, sweetheart, wife or friend; flowers provide the perfect expression of your sentiment.

CLEMENTS FLORAL CO.

Dial 3-3303 **3800 Wadsworth Rd.**

Foundries

SAGINAW BEARING CO.
821 S. Water 2-3169
(See Our Ad This Page)
SAGINAW FOUNDRIES CO.
930 S. Water St. 2-5193
MODEL ALUMINUM FOUNDRY
1023 S. Wheeler 2-4371
(See Our Ad Previous Page)

Fuel Oil Dealers

McCORKLE OIL CO.
1702 Sheridan 3-6020
MORSE FUEL OIL SERVICE
1825 Tuscola 3-7380
NICKODEMUS, J. H. & SONS
315 Holland 2-7193

ALL TYPES

HEATING EQUIPMENT

AUTHORIZED SALES AND SERVICE OF

FURNACES

SHEET METAL WORK

AIR CONDITIONING

Dial 2-5005

A. C. KLOPF & SONS

802 Hoyt

For Comfortable
Conversation

DIAL 2-2819

FOR FREE ESTIMATES ON CUSTOM BUILT FURNITURE

- Cabinets Made to Specifications
- Home Maintenance
- Doors and Screens
- Millwork

WINDOW SASH AND FRAMES

- DOOR FRAMES

LEO'S FURNITURE SHOP

1809 Cass Saginaw, Mich.

Funeral Directors

CASE, W. L. & CO.
409-415 Adams 3-5441
DEISLER, E. G.
707 Federal 3-1262
GOSSETT & CEDERBERG
403 N. Michigan 8239
WALLACE & PACKARD
1142 E. Genesee 2-8221

SAGINAW BEARING CO.

Manufacturers of—
"SABECO"

Bearing Bronze
Castings Cored
Solid Bars

Dial 2-3169

821-921 S. Water St.

Furnace Dealers

HOME FURNACE CO.
1514 N. Michigan 6638
KLOPF, A. C. & SONS
802 Hoyt 2-5005
(See Our Ad This Page)

Furniture—Retail

HERZOG FURNITURE CO.
2035 S. Jefferson 2-7353
ITTNER FURNITURE STORE
416-18 Hancock 3-5183
J & E FURNITURE CO.
1038 E. Genesee 3-4171
LEO'S FURNITURE SHOP
1809 Cass St. 2-2819
(See Our Ad This Page)
STEVENS FURNITURE CO.
123 S. Niagara 3-6413
VALLEY FURNITURE STORE
804-6 E. Genesee 3-5891
(See Our Ad Next Page)

Furniture—Used

MICHIGAN PAINTING & DECORATING
134 N. 11th 3-6684

Continued Next Page

New and Used
FURNITURE
Bought and Sold

Dial 3-6684

Michigan Painting & Decorating

134 N. 11th

MILNE

NEW and USED FURNITURE

* Oil Heaters * Washers
* Gas and Electric Stoves
* Record Players * Radios
* Refrigerators
* New and Used Furniture

Dial 3-9519

911 Lapeer

MILNE—NEW & USED FURNITURE
911 Lapeer 3-9519
(See Our Ad Previous Page)

SAGINAW EXCHANGE
508 Gratiot 3-3121
(See Our Ad This Page)

STAN'S
512 Tuscola 2-7591

Furriers

HELLAN'S FUR SHOP
1440 E. Genesee 2-3995
(See Our Ad This Page)

REESE BROS. FURRIERS
1235 E. Genesee 2-0695

Garages

DON'S GARAGE
Bristol & Hamilton 2-0277

GALLERY'S GARAGE
4061 Wood St. 2-7842
(See Our Ad Next Page)

JOHNSON & SON
709 N. Jefferson 3-8267
(See Our Ad This Page)

KENT'S GARAGE
522 Hess 3-5557

MAGYAR GARAGE
2610 S. Washington 3-1801
(See Our Ad Next Page)

NEUMANN'S GARAGE
2410 Maple, Carrolton 896
(See Our Ad This Page)

SCHNELL'S AUTO PAINTING & BUMPING
323 S. Hamilton 809

SIMON'S GARAGE
903 N. Bond 2-864

WILLARD GARAGE
211 S. 2nd 2-176

Garages—Prefabricated

SCHMELZER ROOFING CO.
603 S. Washington 2-333
(See Our Ad This Page)

Garbage Disposal

CITY GARBAGE DISPOSAL
2165 S. Center Rd. 7-365

SAGINAW EXCHANGE

Dial 3-3121

FURNITURE
STOVES
PIANOS

Our Prices Are the Lowest

508 Gratiot Ave.

VALLEY FURNITURE STORE

"Furniture Values"

- **LIVING ROOM**
- **BEDROOM**
- **BREAKFAST SETS**
- **LINOLEUM**
- **LAMPS**
- **BEDDING**
- **LOUNGE CHAIRS**
- **Etc., Etc., Etc.**

Dial 3-5891

804-06 E. Genesee Ave. **Saginaw, Mich.**

HELLAN'S FUR SHOP

We Specialize In

HAND CLEANING AND GLAZING

MUFFS — FUR HATS

STORAGE

Free Pick-Up and Delivery

Custom Made — Restyling — Repairing

Dial 2-3995

1440 E. Genesee

SCHMELZER Roofing Co.

ASPHALT SHINGLE ROOFING
Built-Up Roofs and Recoating

Dial 2-3334

603 S. Washington

OFFICIAL

AAA

24 HR. REPAIRING
GENERAL SERVICE

Neumann's Garage

Dial 8965

2410 Maple **Carrollton, Mich.**

JOHNSON & SON Garage

- **Front End**
- **Brakes**
- **Motor Tune-Up**

Dial 3-8267

709 N. Jefferson
Saginaw, Mich.

Gas Stations

BLA-SON SERVICE
414 Adams St. ---------------4-1752
(See Our Ad This Page)

DEL'S MOBIL SERVICE
Court at Woodbridge ---------- 9141
(See Our Ad This Page)

Continued Next Page

GALLERY'S GARAGE

GENERAL REPAIRING

Dial 2-7842
Res. 4-3975

ARC AND ACETYLENE WELDING

4061 Wood St. Saginaw, Mich.

DEL'S
MOBIL SERVICE

- Lubrication
- Battery Charging
- Muffler Replacing
- Tune-Up
- Vulcanizing
- Tires—Batteries Recapping

Mobilgas

At the Sign of The
FLYING RED HORSE

Dial 9141

A. E. BOISSONEAULT, Mgr.
Court at Woodbridge

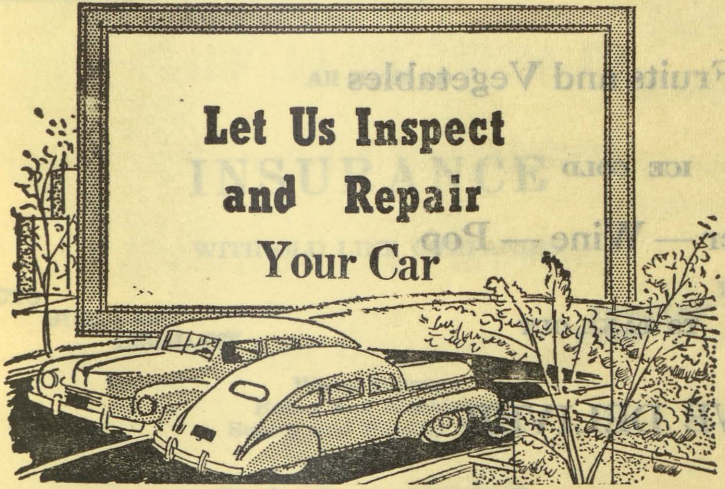

MAGYAR GARAGE
Charles Magyar, Owner
GENERAL REPAIR ON ALL MAKES

- Auto Electric Service
- Brake Service
- Specialized Motor Tune-up and Carburetor Service
- Batteries Charged While-U-Wait

GUARANTEED WORK — REASONABLE RATES

2610 S. Washington Ave.
Rear of Trogan's Grocery

Dial 3-1801

BRAKE
SERVICE

D-X
PRODUCTS

- Tires
- Tubes
- Brake Service
- Batteries
- Battery Quick Charge
- Front End Work

Dial 4-1752

—See Us First—

Bla-Son
Service
Station

414 Adams

Gas Stations—Con't.

GENERAL OIL CO.
2209 S. Michigan ---------------- 3-5125

GORHAM SERVICE
2735 S. Washington ------------ 9492

HESTER SHELL SERVICE
2120 N. Michigan -------------- 9104

JURGENS HI-SPEED
300 N. Sixth -------------------- 9650
(See Our Ad This Page)

For Friendly Service—

GREASING
WASHING
TIRE REPAIRS
GENERAL TUNE - UP

JURGENS

HI - SPEED SERVICE
6th and Johnson

Dial 9650

KEN & RAY'S SERVICE STATION
1302 N. Washington ------------ 9451

MONARCH SERVICE STATIONS
208 Potter ---------------------- 2-5366

SANDERSON SERVICE
2211 Holland -------------------- 4-4321

SCHNELL'S SUPER SERVICE
102 N. 6th ----------------------- 9504

STOLZ SERVICE STATION
3431 State ----------------------- 9578

SUNOCO SERVICE
1840 N. 18th --------------------- 9103

Glass

PITTSBURGH PLATE GLASS CO.
103 Fitzhugh -------------------- 8188

SAGINAW GLASS CO.
808 Janes ------------------------ 2-2133
(See Our Ad This Page)

PLATE GLASS

Window Glass
Store Fronts
Thermo Pane

Dial 2-2133

SAGINAW
GLASS CO.

808 Janes **Saginaw**

Golf Courses

ROLLING GREEN GOLF COURSE
Saginaw West Side, Mich. ------ 7-3510
(See Our Ad Page B)

Grocers

HOME DAIRY CO.
403 E. Genesee ----------------- 2-4131

J & E FOOD MARKET
237 N. 6th ----------------------- 3-6630
(See Our Ad This Page)

JOHNSON, NEIL GROCERY CO.
319-23 Bullock ------------------ 2-8155

LaFAVORITA GROCERY
1308 N. 6th --------------------- 2-8832

LEE GROCERY CO.
1621 State ---------------------- 2-6101

RYAN GROCERY
1531 E. Genesee ---------------- 2-1714

STROBEL BROS. CORP.
Gratiot & Michigan ------------ 6070

Grocers—Wholesale

LEE & CADY
1931 N. Niagara ---------------- 2-51

SYMONS BROS. CO.
501 S. Washington ------------- 2-61

Hardware

CARROLLTON HARDWARE
3420 Carrollton ---------------- 3-2

MORLEY BROTHERS
115 N. Washington ------------ 81

POTTER STREET HARDWARE
538 Potter ----------------------- 2-94

SAGINAW HARDWARE CO.
200 S. Hamilton ---------------- 2-41

SMITH HARDWARE CO.
600 Gratiot --------------------- 65
(See Our Ad This Page)

WALZ HARDWARE CO.
611 E. Genesee ----------------- 2-71

Hatcheries

IZZO'S SAGINAW HATCHERY
212 S. Franklin ----------------- 2-40

For Your
SPORTING GOODS
and
HARDWARE NEEDS
See

SMITH
Hardware Co.

600 Gratiot Ave.

Dial 6515

J & E FOOD MARKET

Groceries — Meats

Fresh Fruits and Vegetables

ICE COLD

Beer — Wine — Pop

TO TAKE OUT

WE DELIVER

Open: Every Day, Sundays and Holidays

Dial 3-6630

JOE FINAZZI **237 N. 6th**

Heating Contractors

B & M HEATING CO.
121 S. Hamilton 3-8867
(See Our Ad This Page)
BANNER APPLIANCE SALES CO.
413 Court 2-7109
BIGELOW CO.
1039 Howard 2-2714
HANSEN AND SNYDER CO.
517 N. Hamilton 2-2944
HEAT AND KOLD CO.
1620 Bagley 2-2243
LAWRENCE HEATING SERVICE
5225 Gratiot 6622
TRINKLEIN, RAY A.
1012 Clinton 3-6649

Hosiery

REAL SILK HOSIERY MILLS, INC.
701 Johnson 2-0094

Hospitals

SAGINAW COUNTY HOSPITAL
Hospital Rd. 2-7101
SAGINAW GENERAL HOSPITAL
1447 N. Harrison 2-6161
SAGINAW OSTEOPATHIC HOSPITAL
515 N. Michigan 3-4493
ST. MARY'S HOSPITAL
830 S. Jefferson 2-4151

Hospital Insurance

AMERICAN HOSPITAL MEDICAL BENEFIT ASS'N.
201 Triant Bldg. 2-4650

Hotels

BANCROFT HOTEL
Genesee and Washington 6111
FORDNEY HOTEL
401 Court 2-8117
SCHUCH HOTEL
301 N. Hamilton 6722

Houses—Prefabricated

ROHN, R. G. DIST. CO.
321 Florence St. 2-4392

Housing—Public

MOTON-TERRACE F.P.H.A.
1415 N. 12th 3-6501

Ice

BOYER, W. J. & SONS
1221 N. Washington 2-6221

Insulation

RAYMOND-KERR CO.
Carrollton 4-2051
SAGINAW INSULATING
2023 Walnut 2-1672
SCHMELZER ROOFING CO.
603 S. Washington 2-3334
STATE ROOFERS
1313 E. Genesee 8822

Insurance

BRADY-SCHIRMER & CO.
105 2nd Nat'l. Bank Bldg. 8105
BROGGER INSURANCE AGENCY
306 Second Nat'l. Bank Bldg. 2-1363
DECKER INSURANCE AGENCY
613 Bearinger Bldg. 3-8711
DRAPER, J. D. & D. W.
208 Eddy Bldg. 2-5852
DUFF, BARNEY AGENCY INC.
1002 2nd Nat'l. Bank Bldg. 2-8135
EQUITABLE LIFE ASSURANCE SOCIETY OF U. S.
1005 2nd Nat'l. Bank Bldg. 2-6831
FORSYTHE, H. B. AGENCY
1102 2nd Nat'l. Bank Bldg. 7808
FROST INSURANCE AGENCY
412 W. Genesee 2-4197
HUMPHREYS, C. M.
2215 N. Charles 2-0451
KERSTEN AGENCY, THE
408 Court 2-3922
KLUMPP & BASKINS
1510 E. Genesee 8383

Continued Next Page

General Agents

FRANKENMUTH MUTUAL AUTO INSURANCE CO.
(Non-Assessable)

Dial 2-7133

REAL ESTATE — INSURANCE
Member Saginaw Board Realtors

GEO. SCHEMM AGENCY

105 Bearinger Bldg. 306-8 Tuscola

Fordney Hotel
COCKTAIL LOUNGE
And
PINE BAR
Dial 2-8117
401 Court St. Saginaw

All Kinds of
INSURANCE
WITH OLD LINE COMPANIES
AUTO
BURGLARY
LIABILITY
FIRE
JEWELRY
FURS
Water Damage
Boiler and Machinery
Surety and Fidelity Bonds
Dial 2-5852
IN BUSINESS OVER 70 YEARS
J. D. & D. W. DRAPER
208 Eddy Bldg. Saginaw

SCHMELZER
Roofing Co.
BRICK AND
ASBESTOS SIDING
Dial 2-3334
603 S. Washington

B & M Heating Co.
Sales and Service
LENNOX FURNACES
and
AIR CONDITIONING
Dial 3-8867
121 S. Hamilton Saginaw

KOEPKE, S. G. AGENCY
403 Bearinger Bldg. ---- 2-2331
LEIDLEIN, G. J. INSURANCE AGENCY
612 Bearinger Bldg. ---- 2-8919
MEYER BROTHERS AGENCY
1421 S. Michigan ---- 2-9513
MICHIGAN MUTUAL LIABILITY CO.
1107 2nd Nat'l. Bank Bldg. ---- 2-5187
MUTUAL BENEFIT LIFE INSURANCE CO.
504 Eddy Bldg. ---- 4-1471
NORTON, JOHN B.
627 N. Jefferson ---- 3-5583
OHIO NATIONAL LIFE INSURANCE CO.
210 Bearinger Bldg. ---- 2-3137
PHOENIX INSURANCE AGENCY
102 E. Genesee ---- 2-7551
POLASKY, HARRY
310 State Bldg. ---- 4-1301
RUSSELL, KARL E.
503 Building & Loan Bldg. ---- 2-1373
SCHEMM, GEO. AGENCY
105 Bearinger Bldg. ---- 2-7133
SCHMIDT, F. J. Jr.
515 S. Jefferson ---- 2-5024
(See Our Ad Previous Page)
SCHULZ, B. C. AGENCY
230 Goff Bldg. ---- 3-4541
SCHWAHN - VAN AUKEN - GRAEBNER, INC.
120 N. Michigan ---- 3-8511
SPANGLER, W. L.
1009 N. Bond ---- 3-8459
STATE FARM INSURANCE CO.
418 Bearinger Bldg. ---- 2-0064
WESTERN & SOUTHERN LIFE INSURANCE CO.
118 N. Washington ---- 2-8622
ZOELLER AND SPEAR
803 Lapeer ---- 3-3151

Insurance & Security Bonds

WALLACE AGENCY INC.
118 N. Washington ---- 3-2361

Investments

MARXER & CO.
301 Bearinger Bldg. ---- 2-3311

Jewelry—Retail

BAUER'S JEWELRY STORE
420 Court ---- 8935
(See Our Ad This Page)
BERNHARDT'S JEWELERS
116 N. Franklin ---- 2-7255
CRAMPTON, C. V. JEWELERS
2726 S. Washington ---- 3-6263
DANIEL'S JEWELRY CO.
201 E. Genesee ---- 8914
FLOYDD, JEWELER
1 Jarvis-Yawkey Ct. ---- 3-1759
MILLER JEWELRY CO.
511 E. Genesee ---- 3-0110
MUNGER, A. W. AGENCY
814 Cooper ---- 2-6441
MYER BROTHERS
111 S. Jefferson ---- 2-9303
NUECHTERLEIN, M. J.
114 N. Michigan ---- 2-5041
SPALDING JEWELRY CO.
109 S. Jefferson ---- 3-2451

QUALITY DIAMONDS
Hamilton — Elgin
Longines — Bulova
WATCHES
BAUER'S
Jewelry Store
420 Court St.
Dial 8935

Labor Organizations

ENGINEERS UNION LOCAL 324
511 E. Genesee ---- 4-2451
PAINTERS & DECORATORS UNION LOCAL 1267
229½ N. Jefferson ---- 6976
TEAMSTERS LOCAL 486
229 N. Jefferson ---- 3-5459
UAW-CIO LOCAL 276
110 Florence ---- 2-6952

Laboratories

TOWN DENTAL LABORATORY
116½ N. Michigan ---- 4-2871
VALLEY LABORATORY
407½ Court ---- 2-4076

Landscape Architects

JANSEN, CHARLES
3315 Ruckle ---- 3-8892

Laundries

LAUNDROMAT HALF HOUR LAUNDRY
215 N. Hamilton ---- 2-9034

Lawn Mower—Repair

HILL, F. H. & SON (Registered)
2211 E. Genesee ---- 2-0501

Libraries

HOYT PUBLIC LIBRARY
505 Janes ---- 2-1884

Limbs Artificial

ILER, C. E. CO.
3009 S. Jefferson ---- 3-8118

Livestock Dealers

DAVENPORT, ERNEST & SON
Foster, Mich. ---- 7-3445

Loans

ASSOCIATES DISCOUNT CORP.
609 Building & Loan Bldg. ---- 2-7188
FIDELITY CORP. OF MICHIGAN
207 Goff Bldg. ---- 2-8193
HOUSEHOLD FINANCE CORP.
105 N. Jefferson ---- 2-7115
SAGINAW CITIZENS LOAN
129 S. Washington ---- 2-3139

Lumber—Retail

BRIDGEPORT LUMBER & SUPPLY CO.
6088 Dixie Highway ---- 3-8401
FISHER LUMBER AND SUPPLY CO.
208 Davenport ----
FURSTENBERG-BRAUN LUMBER CO.
1764 S. Jefferson ---- 2-51
(See Our Ad This Page)
HARRIS LUMBER & SUPPLY
2124 S. Michigan ---- 3-0
HARTLEY LUMBER CO.
St. Charles, Mich. ---- 3
LAWRENCE STRABLE LUMBER CO.
2100 Holland ---- 3-4
NIAGARA LUMBER CO.
1246 N. Niagara ---- 2-5
SAGINAW LUMBER CO., THE
319 McCoskry ---- 8

Machine Shop

SHEAR, R. M., TOOL & GUAGE CO.
2215 Eddy St. ---- 3-5

Manufacturers

BAKER PERKINS, INC.
1000 Hess ---- 2-4
CHEVROLET TRANSMISSION DIV. G.M.C.
2328 E. Genesee ---- 2-3
EATON MANUFACTURING CO.
1000 Rust ---- 3-5
FREDERICK McKINLEY MFG. CO.
1822 Phelon ---- 4-1
LUFKIN RULE CO.
1730 Hess ---- 2-2
MALLEABLE IRON PLANT DIV. G.M.C.
37 Florence ---- 2-5
MEANS STAMPING CO.
1875 S. Jefferson ---- 3-1
MERCURY PATTERN WORKS
600 S. Hamilton ---- 2-0
SAGINAW PRODUCTS CORP.
68 Williamson ---- 3-4

Furstenberg-Braun
LUMBER & COAL
Dial 2-5101 & 2-5102
1764 S. Jefferson

PLASTIC WALL TILE
Installation A Specialty
General Construction
Roofing and Siding
Phone 2-2817
COURT METAL TILE CO.
1619 Court St. West Side Saginaw, Mich.

Manufacturers—Con't.

SAGINAW SHEET METAL PARTS CORP.
2064 E. Genesee — 6798

SEVERANCE TOOL INDUSTRIES INC.
2682 Orange St. — 3-8421

STEERING GEAR DIV. G.M.C.
630 N. Hamilton — 3-4411

UNITED STATES GRAPHITE CO.
1621 Holland — 2-4134

Mattresses

KLEEN MATTRESS CO.
502 Potter — 3-1757

SAGINAW MATTRESS CO.
320 Perry — 2-8932

Meats Retail

CALDWELL & SCHMIEDER
1524 S. Michigan — 2-7816

WALLGREN'S MARKET
2622 S. Washington — 2-1904

Meats—Wholesale

HENNING, L. A. CO.
303 Hayden — 2-6131

SCHWINGER & SONS
7060 Holland Rd. — 7989

Metal Tile Contracting

COURT METAL TILE CO.
1619 Court — 2-2817
(See Our Ad Previous Page)

MICHIGAN
PAINTING & DECORATING

BRUSH — SPRAY

Wallpaper Hanging

COMPLETE INSURANCE COVERAGE

If It's Done with Paint and In the States We Do It

Special Rates for Maintenance Contracts

C. R. LaRUE, Mgr.

Dial 3-6684

134 N. 11th
Saginaw, Mich.

Saginaw
Day
Nursery

Community
Building
●
Pre-School
Children
●
Meals Served
●
Dial
3-6514

Harold St. at
Caledonia Ct.

Monuments

YUNKER MEMORIALS, INC.
2312 S. Jefferson — 2-1658

Motor Freight

BLAIR TRANSIT CO.
142 Davenport — 2-4187

INTERSTATE MOTOR FREIGHT SYSTEM
2025 E. Genesee — 2-3165

NORWALK TRUCK LINE
142 Davenport — 2-0303

Moving

BRUCE CARTAGE
430 Holden — 3-5831

HENNE MOVING—STORAGE
722 Lapeer — 2-1224

SCHELL, EARL, MOVING CO.
2015 Eymer — 3-4090

STEVENS BROS.
121-23 S. Niagara — 2-6176

Musical Instruments

GRINNELL BROTHERS
124 N. Washington — 8138

O'DAY MUSIC CO.
117 S. Hamilton — 3-7231

WHITEHEAD MUSIC CO.
306 Federal — 2-7512

Neon Signs

SAGINAW NEON SIGN CO.
3051 Carrollton Rd. — 2-7734

News Dealers

SCHAUBEL NEWS CO.
221 N. Baum — 6606

Newspapers

SAGINAW NEWS, THE
203 S. Washington — 2-7171

SAGINAW PRESS
410 Hancock — 8215

VALLEY FARMER
105 S. Niagara — 2-7113

Nurseries

SAGINAW DAY NURSERY
Harold St. Caledonia Ct. — 3-6514
(See Our Ad This Page)

Office Supplies

ARNOLD, H. B. CO., THE
129 N. Franklin — 3-1331

EMERY, REX A.
1447 E. Genesee — 2-0484

LEWIS, R. P. CO., THE
128 N. Washington — 3-4425

MacDONALD AND STINGEL
408 W. Genesee — 7062

Oil

SAGINAW CENTRAL OIL & GAS
1420 Court — 2-8922

Oil Marketing Equipment

SEAMAN, R. V., CO.
822 Janes — 3-6451
(See Our Ad Next Page)

Osteopathic Physicians

GRAW, I. W.
201 Wiechmann Bldg. — 3-9301

WEBBER, THOS. D.
310 N. Michigan — 3-1241

Painters

INDUSTRIAL PAINTING & DECORATING CO.
615 Elm — 6096

MICHIGAN PAINTING & DECORATING
134 N. 11th — 3-6684
(See Our Ad This Page)

Paint Mfg.

SAGINAW PAINT MFG. CO.
344 W. Genesee — 3-4459

Paper—Wholesale

REID PAPER COMPANY
400 S. Franklin 2-8186

Petroleum Products

LOUIS ROSE REFINING CO.
777 N. Washington 3-6491
NICKADEMUS, JOHN H.
315 Holland 2-7193
SAGINAW HI-SPEED OIL CO.
Wholesale Office
330 W. Genesee 2-2454
SINCLAIR REFINING CO.
107 Florence 2-1151

Photographers

GLAMOR-TONE STUDIO
816 E. Genesee 4-1745
McINTYRE STUDIO
122 N. Hamilton 2-2646
STOBBART STUDIO
115 S. Jefferson 2-5676
WILCOX STUDIO
317½ E. Genesee 3-9231

Physicians

BEACH, D. F.
11 Jarvis Yawkey Ct. 2-8631
BERBEROVICH, THOS. F.
2005 N. Michigan 2-7154
BUSCH, FRANK J.
2605 State 3-3431
CAMERON, ALLAN K.
409 Building & Loan Bldg. 3-3610
CORTOPASSI, A. J.
CORTOPASSI, V. E.
324 S. Washington 2-6698
CORY, CHARLES W.
611 Building & Loan Bldg. 2-0502
DYKMAN, HAROLD A.
1765 E. Genesee 3-5251
ELY, CECIL W.
1820 Janes 2-4069
GALSTERER, EDWIN C.
507 Building & Loan Bldg. 2-0861
HESTER, E. G.
2031 N. Michigan 3-7181
JORDEN, L. A.
1524 E. Genesee 3-2590
KEMP, J. N.
1322 S. Michigan 2-6924
KRUGER, HAROLD F.
1205 N. Michigan 3-6748
LONGSTREET, MARTHA
520 Hayden 2-4963
MANNING, JOHN E.
112 N. Michigan 3-0103

Industrial and Oil Jobbers
Supplies — Garage Equipment

R. V. SEAMAN CO.

Petroleum Handling Equipment

Manufacturer Representative

822 JANES AVE.
Saginaw, Mich.

Dial 3-6451

ALSO —

434 Ionia St. S. W.
Grand Rapids, Michigan

SEAMAN-DETROIT CORP.
7361 Fennell Ave.
Detroit, Michigan

MARKEY, JOS. P.
628 Gratiot 2-0625
MAUER, J. A.
520 W. Genesee 2-2193
MAYNE, HAROLD E.
120 N. Michigan 6412
MIKAN, V. ROBERT
420 N. Michigan 3-9711
MORGRETTE, L. J.
603 S. Jefferson 3-1242
MURPHY, A. P.
303 N. Michigan 2-1682
MURRAY, M. J.
603 S. Jefferson 3-1242
NELSON, OSCAR A.
120 N. Michigan 4-1151
POTVIN, CLIFFORD D.
2031 N. Michigan 8762
SARGENT, DONALD V.
418 W. Genesee 2-2551
SKOWRONSKI, C. A.
1401 E. Genesee 2-6061
SLACK, WALTER K.
308 Eddy Bldg. 2-6011
STANDER, A. C.
1411 Court 9003

Plasterers

PRESTON, RALPH A.
1433 Bagley 3-5126
VERSATILE PLASTERING CO.
640-42 N. 3rd 3-3109
(See Our Ad This Page)

Plumbers

AYERS, KENNETH
1835 Brockway 3-9851
BIGELOW CO.
1039 Howard 2-2714
(See Our Ad Next Page)

PLUMBING — HEATING
Repair Service

Dial 2-1972

Carsten Richter

326 N. 2nd

EVANS & THOMAS
300 Court 2-96
FERGUSON, JAMES D.
1702 Stark 62
FISCHER, HERBERT G.
3160 Janes 67
KANE, HAROLD W.
1436 Ward 2-10
RICHTER, CARSTEN
326 N. 2nd 2-19
(See Our Ad This Page)

Printers

ACORN PRESS
105 S. Niagara 77
BLISS-ALGER PRESS
1836 N. Fayette 80
SEEMANN & PETERS, INC.
405 Holden 81
STAVER BROS.
1645 S. Weadock 3-14
TOPHAM PRINTING CO., THE
314 Court 2-68

Radio Sales and Service

CITIES ELECTRONIC SERVICE
811 E. Genesee 2-60
RADIO SERVICE CO.
803 E. Genesee 2-459
(See Our Ad This Page)
VALLEY RADIO & APPLIANCE CO.
1222-24 Court 863

Radio Service

CON'S RADIO SERVICE
2649 N. Michigan 93
CRAFT RADIO SHOP
708 S. Fayette 3-17

RADIOS
Stromberg - Carlson
Sound Equipment
x
Complete Radio Service
x
KNAPP MONARCH
Electrical Appliances

Radio Service Co.

803 E. Genesee
Dial 2-4591

CRAIN

Versatile Plastering Co.

- Painting
- Decorating
- Paper Hanging
- Wallpaper Removing
- Carpenter Work and Repair
- Cement and Brick Work
- Roofing
- Siding
- Water Proofing

Dial 3-3109

640-642 N. 3rd Street

DELUXE RADIO SERVICE
713 Lapeer 2-0895
(See Our Ad This Page)
ED'S RADIO SERVICE
2220 Macaulay 3-6911
HARVEY'S RADIO SERVICE
1829 N. Woodbridge 2-0498
KIRBY RADIO SERVICE
221 S. 2nd 2-3184
(See Our Ad This Page)
MODERN RADIO SERVICE
700 Gratiot 3-6741
(See Our Ad This Page)

Radio Stations

SAGINAW BROADCASTING CO. W.S.A.M.
610 Eddy Bldg. 2-5109

Radios—Wholesale

RADIO SALES CO.
218 N. Franklin 2-6931

YOUR CROSS CHECK DIRECTORY WILL HELP YOU FIND IT

RADIO AND RECORD-CHANGERS REPAIRED
Auto Radios Installed
DELUXE
Radio Service
713 Lapeer
Dial 2-0895

Real Estate

BRAUN, MARTIN
1222 E. Genesee 3-6465
DAVIS, JOHN V.
1425 E. Genesee 4-3493
FILIPIAK, GEO.
2287 N. Madison 3-1187
FROMM, ALEX, Jr.
1730 Ottawa 3-8296
HUMPHREYS, C. M.
2215 N. Charles 2-0451

Modern Radio
Service
Ernie and Ed Scholtz
SERVICE and EQUIPMENT
For All Makes of
AUTO and HOME RADIOS
700 Gratiot
Dial 3-6741

CAR RADIO INSULATION
Complete Repairing of
All Makes of
HOME and AUTO RADIOS
KIRBY
Radio Service
221 So. Second St.
Dial 2-3184

PLUMBING AND HEATING
for New Homes—
Remodeling
Commercial Property
Gas and Oil Burning Boilers
Standard — Crane — Kohler Fixtures
We Have Pumps, Gas-Oil and Electric Water Heaters, Septic Tanks,
Pipe Fittings and Valves, Boilers, Radiators and Water Purifiers.
Dial 2-2714
Repairs and Alterations a Specialty
"Your Sexauer System Plumber"
BIGELOW CO.
1039 HOWARD

INGRAM, HAROLD L.
214 Bearinger Bldg. 2-1403
KERSTEN AGENCY, THE
408 Court 2-3922
NAGLE, W. T.
810 E. Genesee 2-4163
SCHMIDT, GEO. F.
248 Goff Bldg. 2-1540
TEFFT, JOHN F.
249 Goff Bldg. 6651
VAN WAGONER, JAMES
1713 Mackinaw 2-7737
(See Our Ad This Page)
WALKER, OTIS B.
1825 W. Genesee 2-8366
WARD, L. A.
711 Irving 3-9294
WILLIAMS, WM. A.
221 S. Alexander 2-8849
WILSON REALTY CO.
519 Bearinger Bldg. 3-4231

Continued Next Page

PROMPT ACTION
In the Sale of Your Real Estate
GLENN BARNEY
REAL ESTATE
Dial 2-4089
927 S. Woodbridge

James VanWagoner
* Property Management
* Real Estate
* Rentals
* Insurance
For Prompt, Courteous Service
1713 Mackinaw
Dial 2-7737

W. L. SPANGLER
REALTOR AND
INSURANCE AGENCY
Complete Insurance Service
SERVICE OUR FIRST THOUGHT
Dial 3-8459
1009 N. Bond Saginaw

Real Estate Brokers

BARNEY, GLENN, REAL ESTATE
927 S. Woodbridge ---------- 2-4089
(See Our Ad Previous Page)

Realtors

CARMAN CO., THE
501 Eddy Bldg. ---------- 2-8114
MITCHELL, J. W.
245 Goff Bldg. ---------- 3-8091
POINTER, COON & WOOD
216 Building & Loan Bldg. ---------- 3-6403
RUSSELL, KARL E.
503 Bldg. & Loan Bldg. ---------- 2-1373
SPANGLER, W. L.
1009 N. Bond ---------- 3-8459
(See Our Ad Previous Page)

**CLASSIFIED
ADVERTISING
PAYS YOU**

Record Changers Repaired

DELUXE RADIO SERVICE
713 Lapeer ---------- 2-0895

Record Dealers

BANNER APPLIANCE SALES CO.
413 Court ---------- 2-7109

Refrigeration Equipment

ROBBENNOLT-OTTO CORP.
110 S. 2nd ---------- 3-9192

Refrigeration Service

BOIVIN REFRIGERATION
151 Reynick ---------- 3-6179
BORTLE, S. C., REFRIGERATION SERVICE
2808 S. Jefferson ---------- 3-3389
ELECTRIC REFRIGERATION SERVICE
415 S. Park ---------- 2-2773

KIMMEL, ARTHUR Jr.
1011 Weiss ---------- 3-27
NEWAS, TONY
1324 S. Park ---------- 2-84
WOLTER & DONOGHUE
224 N. Franklin ---------- 2-53

Restaurants

LATIN AMERICAN RESTAURANT
1500 N. Washington ---------- 2-92
(See Our Ad This Page)
NORTH STAR
5463 Dixie Hwy. ---------- 96
(See Our Ad This Page)
PENNY-ANTE-SPOT
128 N. Franklin ---------- 60
PERRY'S CAFE
619 S. Hamilton ---------- 97
PINE SANDWICH SHOP
831 E. Genesee ---------- 97
SULLIVAN'S FISH & CHIPS
2510 E. Genesee ---------- 3-99
(See Our Ad This Page)

**LATIN-
AMERICAN**

**Specializing In
MEXICAN FOOD
POP — CIGARETTES**

Phone 2-9211

**Open: Thursday Thru Sunday—
Day and Night**

**Closed: Mon., Tues., Wed. 11 p.m.
1500 N. WASHINGTON**

Roofers

BRUNO MARTIN CO.
814-18 Janes ---------- 3-22
INTERSTATE ROOFING CO.
1602 Phelon ---------- 2-18
(See Our Ad This Page)
MacARTHUR ROOFING AND SHEET METAL CO.
3046 Carrollton Rd. ---------- 3-59
MIDSTATE ROOFING AND INSULATING CO.
223 Hoyt ---------- 2-49
RELIABLE SIDING & ROOFING CO.
3533 Court ---------- 3-44
SCHMELZER ROOFING CO.
603 S. Washington ---------- 2-33
STATE ROOFERS
1313 E. Genesee ---------- 88
(See Our Ad This Page)
VALLEY CORNICE & SLATE CO.
314 N. Hamilton ---------- 2-25
WOLVERINE ROOFING
1840 Sheridan ---------- 2-90

**SULLIVAN'S
FISH AND CHIPS**

T-Bone Steaks — Ice Cream

WE CATER TO PARTIES AND CARRY OUTS

Dial 3-9929

**Open from 11 A.M. till 12:30 Sunday Thru Thursday
Friday and Saturday till 3:30 A.M.**

Half Mile Within Southern Limits on US-10-23—Saginaw

2510 E. GENESEE AVE.

NORTH STAR

Lunch Room

**HAMBURGERS
SANDWICHES
SHORT ORDERS
COFFEE
SOFT DRINKS**

TAKE OUT ORDERS

Dial 9622

NICK H. MARAS, Prop.

5463 Dixie Hwy.

**PRE-FABRICATED
GARAGES**

**14' x 20' and 20' x 20'
Manufactured by**

**SCHMELZER
Roofing Co.**

Dial 2-3334

603 S. Washington

Sanding Floors

STARR, BRUCE
612 Tuscola ---- 2-8037

Scalp Treatments

HARPER METHOD SHOP
200 Eddy Bldg., 102 N. Wash. ---- 3-3773

Schools

BOARD OF EDUCATION
544 Millard ---- 2-5575
ST. ANDREWS SCHOOL
618 N. Michigan ---- 2-2405

Scrap Metals

SAGINAW IRON & METAL CO.
300 Mackinaw ---- 2-0447—7914
(See Our Ad This Page)

LET THE CROSS CHECK HELP YOU FIND IT

LENICK, E. & CO.
300 Atwater ---- 2-4104

Secrearial Service

SECRETARIAL SERVICE
244 Goff Bldg. ---- 3-8941
(See Our Ad This Page)

SECRETARIAL SERVICE

MIMEOGRAPHING
DUPLICATOR WORK
TELEPHONE ANSWERING

Dial 3-8941

244 Goff Bldg.

SAGINAW IRON & METAL CO.

Highest Prices Paid for All Kinds of

WASTE PAPER — MAGAZINES — RAGS — SCRAP IRON
METAL — TIRES AND BATTERIES

Special Attention to Schools, Churches and Boy Scout Troops

DESTRUCTION OF ALL RECORDS GUARANTEED

TYNER BROS. **ESTABLISHED 1918**

Corner Mackinaw and Niagara

302 Mackinaw **Dial 2-0447 or 7914**

INTERSTATE ROOFING CO.

- **ROOFING** All Types
- **SIDING** Brick Type
- **ASBESTOS**
- **INSULATION**

For Best Results Let us Blow It In.

Dial 2-1893

R. A. SCHNEIDER

1602 Phelon, Saginaw

Sheet Metal

LANGE, WM. C. & SON
219 S. Hamilton ---- 2-3952

Shoes

DALL, C. A. F.
415 Court
(See Our Ad This Page)

"WE FIT THE FEET"

For Men **RACINE SHOES**
For Women **TREADEASY SHOES**

C. A. F. DALL
FINE FOOTWEAR
415 Court **Saginaw**

HEALTH SPOT SHOE SHOP
106 S. Washington ---- 3-8353

Siding

RELIABLE SIDING & ROOFING CO.
3533 Court ---- 3-4489
SCHMELZER ROOFING CO.
603 S. Washington ---- 2-3334
(See Our Ad This Page)

SCHMELZER Roofing Co.

Registered Appliactor for CELOTEX ROCK WOOL

Dial 2-3334

603 S. Washington

Signs

SAGINAW NEON SIGN CO.
3051 Carrollton Rd. ---- 2-7734
(See Our Ad Page 23)
WALKER & CO.
833 S. Washington ---- 2-9383
(See Our Ad Page 22)

Silverware

WESTMORLAND STERLING SILVER
2118 Delaware ---- 3-1281

Sound Equipment

RADIO SERVICE CO.
803 E. Genesee ---- 2-4591

Sporting Goods, Wholesale

SHEA'S ALLSPORTS
509 E. Genesee ---- 2-7643
WOOD, D. E. SALES
309 Court ---- 3-5861

Steel

KOEHLER BROS. STEEL WORKS
2000 Holland ---- 3-4491

Stock Exchange

RONEY, WM. C. & CO.
1208 2nd Nat'l. Bank Bldg. ---- 7782-3

Store Fixtures

LATHROP STORE FIXTURE CO.
221 Goff Bldg. ---- 3-8562

Tailors

SQUARE DEAL TAILORING AGENCY
1027½ N. 3rd ---------- 2-3634
(See Our Ad This Page)

SQUARE DEAL
Tailoring

Women's and Men's
TAILORING
INDIVIDUAL
MEASUREMENTS
S. R. Davis, Sales Mgr.
Representative for
K & M and JOHN C. MASON

Dial 2-3634

1027½ N. Second

Taverns

MIDWAY TAVERN
212 Atwater ---------- 9686
RED HORSE TAVERN
4780 State ---------- 9572

Tax Consultants

DUNNING, EARL R.
630 Frost Drive ---------- 7-4330
SHAW BOOKKEEPING & TAX SERVICE
146 S. Charles ---------- 3-6870—2-8552

Taxicabs

ENRIGHT-TOPHAM CO.
218 N. Baum ---------- 2-3117
RADIO CAB INC.
802 Tuscola ---------- 2-4171
RAY'S CAB
1410 Carlisle ---------- 2-6525
SAGINAW CAB CO.
849 E. Genesee ---------- 2-3134

Tile

MICHIGAN MOSAIC & TILE CO.
308 S. Michigan ---------- 3-1522

Tires

BRENNER, ROY A.
93 W. Genesee ---------- 6983
FIRESTONE STORES
Federal at Water ---------- 2-8147
GOODRICH, B. F. STORES
94 W. Genesee ---------- 2-4101
HIGHWAY TIRE SERVICE
1011 Gratiot ---------- 2-0912
HOFFMAN TIRE CO.
2001 E. Genesee ---------- 3-3533
MONARCH SERVICE STATIONS
208 Potter ---------- 2-5366
VALLEY TIRE & REPAIR
300 N. Franklin ---------- 3-1963
(See Our Ad This Page)
WATSON TIRE CO.
833 E. Genesee ---------- 2-1027

Trailers

MICHIGAN TRAILER LODGE
4232 Dixie Highway ---------- 3-2991
SPENCER BRAKE SPECIALISTS
105 W. Genesee ---------- 2-2208
(See Our Ad Next Page)
SULLIVAN SALES CO.
5735 State Rd. ---------- 3-3520

Typewriters Sales & Service

CROSS TYPEWRITER SERVICE
410 W. Genesee ---------- 6413
TYPEWRITER EXCHANGE
130 S. Baum ---------- 7633

Undercoating Service

B & B UNDERCOATING SERVICE
410 Madison ---------- 7922

Upholsterers

KRAUSE, ALEX, UPHOLSTERING
220 S. Hamilton ---------- 2-7114
MICHIGAN UPHOLSTERING CO.
810 Federal ---------- 3-3052

Used Cars

GARBER BUICK CO.
110 W. Genesee ---------- 2-4141
(See Auto Dealers)

The GENERAL TIRE

QUALITY RECAPPING HEADQUARTERS

Guaranteed workmanship
Fast service . . . Grade A Truck Quality
rubber . . . best equipment in town!

Authorized
HAWKINSON TREADING
SERVICE

VALLEY
Tire & Repair

300 N. Franklin

3-1963 **3-1963**

Vacuum Cleaners

AIR-WAY BRANCHES, INC.
308 Wiechman Bldg. ---------- 2-30
GERKEN CO., THE
5658 Dixie ---------- 3-28
(See Our Ad Next Page)
HOOVER CO., THE
129 S. Water ---------- 2-73
SHEPPARD APPLIANCES
611 S. Washington ---------- 2-12
(See Our Ad This Page)

Sheppard
Appliances

LET THE
ELECTRICAL APPLIANCES
Sales and Service

Dial 2249

611 S. Washington

Vacuum Sales and Service

KIRBY VACUUM CLEANER CO.
207 N. Jefferson ---------- 3-27

Venetian Blinds and Shade Rollers

COLUMBIA MILLS
1207 Wheeler ---------- 2-611
WIGHT BLIND & SHADE CO.
1827 Barnard ---------- 84

QUALITY SIGNS
FOR 60 YEARS

ELECTRIC NEON DISPLAYS
NEON STRIP LIGHTING
NEON REPAIRS

Nightly Patrol and Maintenance
Service at a Small Monthly Cost

PAINTED SIGNS
Cards ● Banners ● Posters
Window ● Gold ● Interior
Store Fronts ● Real Estate
Trucks ● Walls ● Bulletins

EXCLUSIVE DISTRIBUTOR GENERAL ELECTRIC ZEON TUBING

WALKER & CO.

Michigan's Oldest and Largest
Manufacturer of Signs

Dial 2-9383

833 S. Washington
Saginaw

DETROIT — FLINT — SAGINAW
BAY CITY — MIDLAND

Veterinarians

COLE & MILLERICK
2865 Schust Rd. 3-8552

O'KEEFE VETERINARY HOSPITAL
435 S. Washington 2-9692

Wallpaper

DENT, HARRY T.
621 E. Genesee 2-5801

GRAF, NORMAN F., CO.
613 E. Genesee 3-2690

Water

NATIONAL CO.
1125 Walnut 2-0644
(See Our Ad Next Page)

SHAY WATER & BEVERAGE CO.
109 N. Niagara 3-6494
(See Our Ad Page B)

Weatherstriping

VALLEY METAL WEATHER-STRIP CO.
1902 N. Fayette 2-2278

Welders

GENERAL WELDING WORKS
3130 S. Jefferson 6716
(See Our Ad This Page)

WILTSE WELDING
721 S. Franklin 2-9090

GRAMM TRAILERS

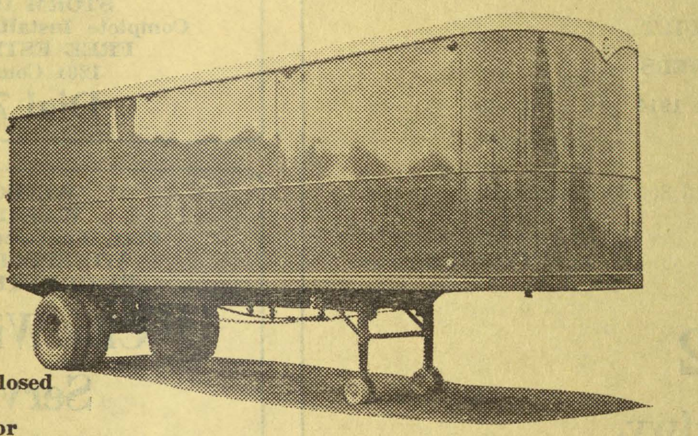

VAN'S
Open, Semi-Closed
Closed
Refrigerator
Warehousemen's

Stake Bodies, Flat Bed, Grain Haulers, Stock Haulers, 4-Wheel Trailers, Pole Trailers, Utility Trailers, Dollies, Heavy Duty Dump Chasis.

A complete line of commercial trailers will be available as an added service to our customers in this area.

Spencer Brake Specialists

105 W. GENESEE AVE. **DIAL 2-2208**

Beautiful New Signs

"The Mielke Way"

SAGINAW NEON SIGN CO

●

SIGN REBUILDING
●
Maurice Mielke

NEW SIGNS
●
Max Mielke

MANUFACTURING AND REPAIRING

Bonded Sign Hangers — Free Estimates

Dial 2-7734

3051 Carrollton Rd. **Saginaw, Mich.**

Welding Equipment

MINUTE WELDING WORKS
622 Gratiot 8198
(See Our Ad Next Page)

SAGINAW WELDING SUPPLY CO.
311 Stoker Drive, Carrollton 3-8841

TUPES SPRING & WELDING
402 Davenport 3-6655

Well Drilling Contractors

SHETLER, CHAS. G.
2442 Benjamin 3-3455

Wheel Alignment

MOTOR WHEEL & AXLE SERVICE
226 N. Franklin 3-4331

Windows—Storm

SIMONS HOME IMPROVEMENT CO.
1220 Lapeer 3-9263

WEATHER SEAL OF SAGINAW
1201 Court 7965
(See Our Ad Next Page)

———x———

CLASSIFIED
ADVERTISING
PAYS YOU

Minute Welding Works and Sales

Dial 8198

622 Gratiot Avenue

COMPLETE

WELDING SUPPLIES

G E ELECTRODES
ARC WELDERS

SPORTING GOODS

Alumnium Boats

Custom Built Carts

LIGHT MANUFACTURING
SPECIALIZED WELDING

General Welding Works

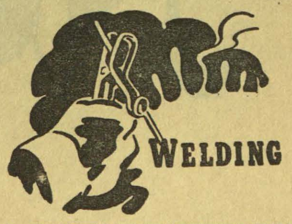

A COMPLETE WELDING SERVICE

PORTABLE ROAD SERVICE

Dial 6716

3130 S. Jefferson

Window—Washing

CITY WINDOW SERVICE
1603 Benjamin ---------------4-1830
(See Our Ad This Page)

CRYSTAL WINDOW CLEANING CO.
414 E. Genesee ----------------2-1862

NATIONAL WINDOW CLEANING CO.
401½ E. Genesee --------------3-1931

Women's Apparel-Retail

WINKELMAN'S
211 E. Genesee ----------------2-2168

CARTER SHOP
321 Court --------------------- 6824

WOMEN'S SHOP
22 Brewer Arcade -------------3-3751

Wrecker Service

DELUXE SERVICE
217 S. Washington ---------------2-6951

SCHULTZ GARAGE
2321 N. Washington ------------ 967

LET THE CROSS CHECK HELP YOU FIND IT

THE GERKEN CO.

NEW AND REBUILT VACUUM CLEANERS
And Service Since 1914

We Have Rebuilt and Serviced 35,000 Cleaners

Pick-Up and Delivery **Free Estimates**

DIAL
3-2882

5658 Dixie Hwy.

Weather - Seal of Saginaw

Combination
STORM WINDOW SCREENS
Combination
STORM DOORS
Complete Installation Service
FREE ESTIMATES
1201 Court St.
Dial 7965

WINDOW WASHING
Fast, Courteous Service
WE SPECIALIZE IN RESIDENTIAL WORK

City Window Service

1603 Benjamin Street
Phone 4-1830

PURE DRINKING WATER

For Home Use

National

DIAL 2-0644

1125 WALNUT **SAGINAW, MICH.**

A STREET (W.S.)

808	Zittel, M.	30017
814	Peters, M.	26487

ACACIA (W.S.)

1409	Schust, Wm. G.	35902
1417	Casey, A.	20620
1420	Pohlman, A.	32715
1424	Brucksch, A. L.	44146
1430	Skillcorn, J.	6327
1432	Naegely, H. E.,Jr.	38436
1436	Stein, G.Mrs	28378
1437	Eynon, A. L.	37412
1445	Wellman, J.	8327
1446	MaQuet, J.	29656
1448	Rossow, E.	32225
1452	Garnett, A.	43350
1453	Youmans, J. C.	20802
1458	Krass, H.	43459
1459	Fahnenstiel, A.	39759

ADAMS (W.S.)

303	Monteath, F. C.	36041
408	Saginaw, Jail	6612
410	A A.Club	30083
413	Case, W. L.	35541
413	Case, W. L.	35542
414	Blason Service	41752
514	Munroe, W. A.	8594
517	Schroeder, E. B.	34831
523	Kleekamp, H.G.Dr.	8809
605	Masonic Temple	38523
615	White, C. E.	25205
621	Jacobi, A.	31836
704	Fischer,H.Rev.	28319
710	Walther, G. E.	7628
714	Massachusetts Mutual Life Ins. Company	31642
720	Alger,H.L.Dr.	8467
720	Brown, Sallie,M.	21950
802	Doran, M.	6395
803	Stenglein, J.	27258
808	Hempstead, A. H.	29036
809	Snyder, L. B.	21753
815	Vuin, J.	35104
820	Dover, J.	22311

ADAMS (W.S.) CONT.

820	Harrison,R.D.	6501
821	Braun, E.	21680
915	McGregor, R.	41124
916	Ganschow, M.	23620
920	Mason, W. J. B.	22639
921	Germain, E.	31589
1014	Welsh, J. K.	37175
1015	Steckert, D.	41117
1020	Chapman, A.	23691
1021	Etter, M.Field RN.	44115
1021	Niergarth,J.,RN.	44115
1021	Coburn,E.	22474
1021	Wright, J.	26980
1115	Wood, F.	29191
1119	Coats,M.E.	42115
1119	Speace,G.	21723
1123½	Behrens, J.	22029
1200	Cocta,E.J.	22691
1207	Ruppel, A.	37890
1214	Blue, W.	32087
1215	Lehan, J. M.	33216
1218	Greenleaf, K.	24992
1221	Stevens,F.M.	25967
1303	Richter, E.	24554
1314	Smith, J. E.	44496
1315	Boehlke, W.	5313
1320	Pearson, G. R.	44336
1320	Reed, C.	27317
1321	Schumacher, W.	30350
1403	Trier, H. W.	6934
1410	Remer, F.	21795
1416	Duclos, E.	39395
1416½	Duclos, R. J.	21079
1417	Beuthin, E.	23949
1421	Schreader, H. J.	8649
1523	Roekle, C.	37635
1610	Simon, A. M.	41629
1716	Dice, H. J.	21994

ADAMS BLVD. (W.S.)

1900	Strutz, J.	27756
1903	Greenwald, S.	27286
1907	Gulliver, F.	23629
1908	Volmer, A.	33493

FOR MIMEOGRAPHING SERVICE
FROM A TO Z
DIAL 4-3101
PIERCE PUBLISHING CO.

ADAMS BLVD. CONT.

1911	Kenny, R.C.	21208
1912	McGurrin, T.G.	20527
1916	Muehlenbeck, F.	26482
1917	Goetz, J.F.	8988
1921	Ittner, F.A.	23328
1924	O'Brien, J.J.	23914
2000	Tennant, F.A.	
2003	Schmidt, O.	8728
2006	Rapin, L.	27743
2007	Whaley, F.T.	26782
2012	Farmer, S.	29222
2013	Miller, C.F	21139
2016	Page, G.B.	34723
2019	Sarow, A.C.	25330
2022	Horn, J H.	24833
2023	Cook, T A.	8913
2026	Smith, J. G.	22473
2100	Tubbs, C.	27546
2103	Eggers, A.H.	23226
2106	Doyle, R.W.	24864
2111	Hinds, W.	32620
2112	Bowman, Fred G.	32091
2116	Anger, C.	23441
2117	Watson, John W.	32528
2122	Lorenze, J.M. Mrs.	8489
2123	Stearns, R. Dewwy	9041
2202	Wood, C.C.	24407
2203	Hunt, H.	27494
2206	Weiland, E.	6482
2212	Schmierer, E.	32611
2213	Goold, Cassius	33118
2216	Morrell, C.	27672
2217	Grobe, Chas. A.	22249
2225	Hanson, Forrest, J.	31767
2305	Richter, Harry, Md.	38872
2308	Fletscher, C.H.	21133
2314	Williams, D.R.	22032
2315	Otto, Herbert J.	31679
2317	Dewitt, W.	25820
2323	Anker, H.E.	21609
2402	Smith, J.	23397
2403	Stephens, C.	32001
2411	Patton, E.G.	8803
2412	Schirmer, A.F.	34934
2425	Markey, T. Dr.	20506
2501	Merrill, H.	23262
2502	Ringelberg, C.	23602
2514	Zuber, J H.	32878
2520	Schmerheim, Jos.	31093
2521	Noble, Virgil J	32483
2603	Weir, R.A	26124
2607	Benjamin, H.	39796
2614	Hart, R. Dr.	27557
2620	Borley, Ivan S.	27974
2702	Jacob, R.H.	20249
2720	Severin, Wm. H.	42178

ADAMS AVE.

3302	Lakomy, L.	36720
3309	May, C. Thomas	24784

ADAMS AVE. CONT.

3314	Fuller, Ted A	41770
3315	Bloomfield, G L.	25813
3319	Hoerauf, W.	30003
3320	Grabowski, F.	25639
3325	Smith, Lyle, H.	42965
3324	Simon, F.J.	6411
3329	Koberstein, H.S.	26309
3334	Speckhard, Olga	34278
3340	Wright, M.C.	23158
3342	Abbott, Cecil, M.	7880

ADAMS RD.

260	Fick, Walter	74433
280	Smith, Chas	71112
305	Engel, Wm. C.	74435
310	Hill, L.	73626
415	Cogan, Jos. B.	74431
475	Hansel, L.	73627
500	Willson, Galon	71111
570	Kelley, Donald R.	74434
615	Brady, I.	73621
620	Carrick, G.	73624
635	Green, J.	73623
640	Anibal, J	73625
725	Bell, J	73629
730	Smith, J.	73622
760	Cramton, H.L.	73556

ADAMS N. ZILWAUKEE

103	Bauer, C.	8301
110	Bauer, Cliford	72381
119	Metiva, M.	25482
204	Otto, W.C.	24728
207	Brown, W.	22635
208	Brown, A. Jr.	8351
209	Otto, Fred, J.	42903

ADAMS S. ZILWAUKEE

207	Cooper, Paul J.	33736
207	Lovejoy, W.	29195
210	Stites, Fredrick	37171
211	Laurence, J. Dorey	22697
217	Forbes, W.	28129
315	Buckingham, John R	26743
401	Bauer, Ernest L	24543
416	Dammann, E.	8917
419	Spencer, C.	7803
503	Holtz, W.	27798
513	Schroeder, Arthur	26282
619	Sutton, E.	29226
705	Burke, Elsie	33023

ADELINE

306	Black, Henry H.	32411
313	DeMoss, M.	35448

AIRPORT RD. N.

2625	Bartel, G.	73896
2670	Hedrick, J.	73895

AIRPORT RD. S.

1215	Bourdow, R.	73225
1395	Abraham, E.	73221
2105	Schnetzler, R.	73945
2435	Schulz, Edw. R.	73946
2665	Muehlfeld, L.	73944

AIRPORT ROAD S. CONT.

2825	Sawatzki, Herman	71265
5255	Thieme, Alfred, A.	71135

ALABAMA

Bachula, J.	43114

ALBEE ROAD

10875	Barnum, A.	72633

ALEXANDER N.
(SAGINAW, W.S.)

110	Steele, Edith J.	20607
120	Scully, W.	6686
126	Koehn, G	33018
129	Colon, Gordon, L.	37163
137	Rusch, J.	38174
203	Chadderdon, Earnest	32078
206	Anderson, C.D.	33986
207	Meyer, H.F.	8639
212	Tallon, J.	21327
213	Meyer, L.	7840
216	Koeppen, C.	7664
217	Hurst, Gilbert	33165
222	Koehn, Henry	33015
223	Ochsenkehl, T.	27075

ALEXANDER S.
(SAGINAW, W.S.)

102	Grauf Service Station	9225
115	Krebs, W.C. Mrs	35301
116	Raymond, Alva	28503
117	Raese, Frank H	27821
120	Kile, Doris, E.	21047
120½	Hillyer, G	35731
121	Gadd, C.M.	28769
126	List, Isidor	25056
127	Shaddeau, Andrew	38688
130	Meyer, Clarence, W.	32096
131	Kenning, L.	38335
132	Dunlap, Arthur, W.	24260
135	Stephenson, H.	7975
136	Kemp, E.	27086
141	Sursaw, A.C.	32841
146	Piechotte, J.	21256
202	Miller, E.F.	7610
206	Gibbs, B.	28966
212	Heyn, Max	21770
216	Smith, G.L.	6555
220	Abramowski, G.	43670
221	Williams, W.A.	28849
227	Winterstein, C.	35196
303	Carden, C.C.	8806
309	Ormsby, H.	39040
313	Herm, Frank, J.	21831
314	Strobel, W.	29294
317	Nichols, Ray	26300
321	Piechotte, F.J.	41854
408	Porter, Arden M.	31212
515	Robertson, A.	35739
519	Vondette, W.L.	35010
524	Frederick, A.R.	43966
603	Sayles, E.J.	8743
607	Frenzel, Lawrence	5783
1441	Cappell, Geo.	21772

ALGER

1314	Manning, J.L.	7602
1318	Bluem, W.	28904
1319	Watters, Melvin	5787
1324	Bernardino, A.	30675
1329	Watters, A.	6576
1330	Ciszewski, J.P.	8018
1339	Greve, J.	6779
1403	Arp, J.	30370
1412	Pequignot, E.F.	6531
1413	Scharffe, A.W.	28936
1418	Reed, L.W.	37301
1419	Beck, C.H.	6590
1419	McNabb, M.	6590
1422	Cox, Stewart, J.	41469
1423	Blodgett, P.B.	8684
1428	Schnieder, A.	21232
1429	Marande, W.	6522
1433	Bernard, Howard	37306
1438	Willes, H.	31348
1502	Schwannecke, A.	27575
1509	Watters, H.	35654
1510	Jeffreys, L.	34998
1513	Hochschulte, J.H.	6603
1513	Schultz, T.W.	6603
1514	Beadore, R.K.	30812
1514	Hanlon, F.	36374
1519	Kouts, J.	22452
1522	Jacobi, E.	25409
1523	Salmer, J.M.	36732
1528	Lutzke, M.	32489
1529	Montgomery, R.N. atty.	25359
2126	Gehrig, Herman, H.	28427
2204	Hoebbel, Alfred R.	25371
2219	Mason, Margaret	26324
2226	Burk, A.	23350
2301	McKeage, E.	26983
2402	McMann, Ken.	34663

ALICE
(SAGINAW, W.S.)

127	Alice	6796
201	Levan, J.	20761
202	Bray, Chas. S.	32907
207	Sundbom, C.A.	21774
213	Devereaux, T.	22766
220	Wadlerzak, W.	39587
221	Salvner, L.	39792
303	Pabst, C.A.	34797
307	Buggia, L.	27713
313	Richards, B.	39346

ALICE CONT.

319	Wright, W.	23608
510	Harris, R.	39591
514	Krause, Eddie	31753

ALLEGAN
(SAGINAW, W.S.)

1701	Mueller, L.W.	30210
1706	Hayes, E.	31297
1716	Miller, W.	23348
1728	Stacey, Howard,	32695
1729	Stahr, E.	31990
1802	Germain, L.W.	6795
1806	Dewald, David	32103
1807	Colby, S.J.	8611
1811	Gaertner, L.	27496
1812	Sobkowiak, Roman	42908
1820	Dague, D. Delbert	37266
1824	Haubenstricker, M.	29789
1827	Saginaw, Folding Chari	36623
1830	Zochar, J.	36563
1834	Coats, Chester	28625
1838	Clark, W.	23559
1902	O'Connor, Donald	24976
1906	Dyer, Orson, E.	29147
1907	Houghton, Verne	24806
1910	Witting, R.C.	7906
1911	Wiegand, D.	25814
1914	Leppert, V.M.	6965
1915	Heffel, Harold	41737
1920	Powell, C.	32663
1921	Wright, Wm.	28394
1924	Sliva, E.	36638
1925	Elbert, E.N.	30363
1928	Wright, R.	8357
1929	Wolcott, A.	39689
1932	Parks, C.O.	35046
1939	Piacents, S.	33534
1944	Minns, J.	9406
2002	Pope, Alfred	38506
2005	Lord, Kenneth, A.	21897
2006	Cay, R.	32702
2012	Haven Kenneth Mrs	38604
2016	Noey, I.	6714
2020	Schmidt, J.W.	23732
2024	Walsh, B.	28085
2028	Ziegast, Herbert	25278

ALLISON

2023	Wolfe, W.F.	36587
2320	Wolfe, F.W.	26587

ALMIRA
(SAGINAW, W.S.)

808	Allen, Edw.	32901
814	Terrian, J.	25841
901	Peterson, R.	7003
909	Schramke, Geo.	33767
915	Osborne, B.	34809
917	Ruzicka, J.	26555
1005	Hard, Ira	33793
1015	Singer, Russell	43934

AMES
(SAGINAW, W.S.)

405	Hesse Bros. Coffee	8501
407	Holland Furn. Co.	33511
512	Roecker, Ann.	31224
520	Schulz, Delmar	29069
615	Wilkinson, W.	28891
616	Dean, Winifred, S.	31607
621	Schultz, F.	35954
720	Eckert, O.J. Rev	24734
809	Glayton, Daniel C.	26216
814	Hummel, D.	43182
820	Keinath, Loraine	33149
920	Tutwiler, K.E.	6571
1020	Brown, R.H.	33271
1021	Prindle, P.	43756
1103	Barchalow, Howard, D	37429
1115	Asman, E.E.	8922
1217	Dickerson, L.	26556
1220	Ashworth, R.	39819
1220	Walls, D.J.	8244
1221	Schaper, T.K.	36082
1222	Stevens, F.	32719

AMES, N.

1300	Voigt, V.	3927
1302	Bissonette, D.M.	835
1308	Hubert, Kuehn	2274
1308	Kuehm, Anna	2231
1316	Price, Edw. F.	3124
1320	Lapage, C.	2062
1402	Wobig, G.A.	630
1410	Wahl, Beatrice, I.	2626
1415	Berg, S.	882
1415	Koski, Elec. Co. Contg.	212
1416	Shaw, Vern	2715
1419	Qualman, C.	2306
1420	Bressler, & Son Co	2202
1422	Polzin, Helen J.	2144
1429	Halm, Wm.	3301
1430	Ahzick, J.	2897
1437	Glasby, E.W.	3257
1442	Buse, Edw.	219
1503	Merz, E.	2466
1509	Mier, Lloyd, F.	2164
1514	Wettlaufer, C.S.	89
1514	Meehleder, F.	77
1515	Cleveland, L.H	256
1520	Franz, Agnes	223
1521	Inman, F.	33
1521	Litchfield, C.J.	262
1530	Sauer, H.	359
1534	Gunther, W.	2347
1603	Prall, A.	292
1609	Dubay, Margert	318

AMES N. CONT.

1613	Romekie, Lina	31762
1615	Meyer, G.	25943
1616	Klemm, L.C.	25736
1619	Walter, P.	23506
1621	Hess, Jacob	33609
1622	Diechman, A.B.	26996
1627	Cox, F. Dairy	27037
1628	Roth, E.	34616
1639	Birbaum, C.F.	35871
1639	Valley City Exterminating Co	35871
1708	Bell, M.	7811
1711	Salat, Alexander	21764
1714	Badgero, R.	20837
1717	McCarthy, Wm P. Jr.	37092
1718	Simmons, Ear	28744
1722	Wagle, Frank. C.	37549
1723	Bluhm, F.	28666
1729	Peterson, Albert	22568
1734	Bremer, A.	32712
1735	Drews, R.	8528
1801	Fust, Wm H.	29657
1806	Draves, F.M.	25974
1808	Remer, B.	39043
1812	Brusko, A.E.	23921
1815	Schoberth, C.	8319
1816	Reimus, A.	31994
1822	Miller Gust, M.Sr.	35895
1825	Ferguson, Lawrence	21776
1830	Reiman, J.	38148
1831	Bluhm, Arthur	25665
1836	Reinke, Carl	25044
1837	Ballien, P.E.	30939
1901	Schulz, A.F.	7034
1906	Lubahn, W.	39081
1907	Ellis, P.	28059
1912	Schofield, Chas	22359
1918	Rousseau, G.	39824
1932	Nevman, W.	22649
1936	Hartner, Alfred	31834
2000	Heins, W.	39198
2008	Terrean, LeRoy	7773
2013	Mahnke, H.A.	34933
2019	Laffers, W.	24694
2022	Stoddard, L.	39242
2110	Korp, J.	42014
2113	Krictzs, E.	6661
2114	Dinse, Aaron	21690
2118	Nagel Rudolph N.	38886
2119	Stolz, F.J.	38507
2122	Thayer, Kenneth, R.	38533
2123	Faerber, Elmer A.H.	28268
2126	Vogt, Theodore, B.	38638
2129	Ryle, Molly	33038
2132	Hibborn, G.	32146
2136	Stochowiak, R.E.	8852
2137	Prentice, John	31788
2200	Alton, D.R.	30726
2201	Payne, W.	36201
2202	Heilman, Ferdinand, Atty	28603
2204	Benkendorf, H.	6896
2205	Kruse, I.G.H.	32066
2211	Tribble, Paul F.	37459
2212	Behm Electric	8773
2213	DeVinney, S.S.	6943
2224	Harl, Harold	33683
2227	Stringer, H.	29775
2231	Jagnow, W.	24112
2235	Butt, W.R.	37725
2236	Beyer, B.	41400
2239	Habeck, C.P.	7065
2240	Reeder, S.	28238
2243	Savage, V.C.	23228
2244	Gelow, Iva	37244
2247	Donoghue, J.	8808
2251	McKinney, J.	26998
2252	Wagner, Milan P.	24773
2255	Grouix, M. Earl	31806
2256	Blasius, K.	6930
2260	Bernecker, F.J.	24196
2263	Ziegler, Harold H.	21969
2264	Humpert, R.	27759
2268	Flora, R.	23647
2271	Limberg. R.	39254
2272	Keaner, M.C.	6785
2275	Salwasser, A.	44145
2280	Hillman H.	7848
2281	Denno, Larry	33592
2285	Johnson, W.O.	35142
2286	Bixby, R.	26601
2292	Brady Grocery	29108
2301	Martindale, R.	43087
2305	Dinse, A.	36708
2305	Hoehthanner, H.	27366
2308	Garrett, Wm K.	43032
2308	Beach Glenn M.	38757
2309	Aven C.	20671
2312	Schaper, J.F.	21619
2316	Wallaert, W.	30542
2320	Jacobs, F.G.	20432
2403	Burzyck, Daniel, J.	33557
2506	Kraft, P.B.	6204
2617	Humpert, Roy	42904

ANDERSON ROAD.

2150	Saginaw Riding Stable	72436

ANDRE N.
(SAGINAW, W.S.)

111	Boehringer, H.	39874
116	Lee Wm. J.	32123
117	Harden H.	29323
120	Schuett, B. Jr.	42006
123	Kleinschmidt, Chas.	24793
123	Lange, A.F.	26790
126	Voss, Leonard, R.	42414
127	Fleischmann, E.W.	35179
130	Edwards, E.	6755
131	Salvner, W.	6206

ANDRE N. CONT.

135	Stevens, C.	36264
136	Grams, H.	21227
140	Young, Jane A.	25212
141	Oyerly, C.W.	8369
203	McMann, E.	24443
206	GRunow, A.	43188
213	Bowder,Harry,G.Sr	37789
214	Ruppel,H.	36107
217	Ringot,J.	28987
221	Schaper,O.	24613
314	O'Rourke,P.	27552
317	Trudeau,Bernard	42160
318	Hanafin,M.Mrs	41267
322	Friers,W.Clifford	31209
322	Merz,Wilma	31209
323	Schiette,Elmer	32595
402	Pechtel,J.	20302
406	Feeley,J.	39854
412	Bauman,J.	32044
413	Kruske,P.	7697
417	Young,H	23828
422	Becker,W.	6083
423	Bartlett,E.	39826
425	Campau,L.	42018
426	Johnson,C.	24620
502	Christie,B.	34033
503	Zander,A.	24719
512	Schmiege,Carl,J.	21511
518	Feusse,Gertrude,L.	41820
519	Oeder,Marvin	42447
519	Bailey,Howard,D.	32125
522	Schaumann,Louise	38748
526	Kniebbe,H.	42025
602	Purcull,Edwin	21528
603	Schawl,K.A.	6960
603	Sills,M,G.	6960
610	Mackel,J,A.	21107
613	Nelson,E.	6634
617	Glick,A,M,Mrs	8434

ANDRE
(SAGINAW, W,S)

109	Bull,Harold,K,	38779
115	Hinte,A.	20968
119	Bublitz,C.	39114
122	Hinds,F.	36426
125	Ferguson,J.S.	8875
126	Rosewig,P.J.	6672
131	Slagle,C.,Jr.	36486
136	Schuknecht,G.	22368
137	Diechman,C.,Mrs	27003
141	Arndt,A.	22791
146	Westwood,J.	21103
147	Gielczyk,C.	23480
203	Winterstein,R.	33240
207	Pinney,L.,Dr	41347
207	Murphy,J.	41347
210	Brown,M.	21864
213	Quakenbush,E.	29059
217	Schmidt,F.	7681
303	Krueger,C.	34577
309	Nuechterlein,M.	31297
321½	Sheldon,D.	35518
402	Krieger,C.	5560
408	Doyle,J.	36512
415	Shafley,J.,Mrs	33830
603	Buhrke,A.	36369
609	Zeitler,F.	5518
613	Jameson,R.	24875
617	Fischer,H.	22048
623	Beutler,H.,Mrs	37598
713	Fox,L.	37833
717	Meier,A.	31354
723	Allison,J.	22001
803	Fitch,G.	26568
811	Hayner,J.	30719

ANN
(SAGINAW, W.S.)

304	Keller,P.	38709
310	Henry,E.	36252
311	Elbert,R.	39705
314	Merlone,L.	39360
317	Vincent,O.	37720
320	Owens,W.	22520
321	Starge,O.	36113
326	Pendell,R.	35723
327	Prine,G.	27563
330	Tucker,F.	36459
331	Kern,B.	31402
336	Prine,J.	41385
337	Wright,G.	36913
342	Hare,T.	37638
343	Fisher,B.	26058
352	McFadden,J.	27244
346	Pruyne,H.	35854
347	Seaman,V.	35825
425	Miller,E.	42850
433	Jones,V.	8474
444	Adams,W.	26638
450	Wulff,R.	35344
511	Hart,M.	8636
4076	Bauknecht,A.	37942
4156	Rogers,H.	24825
4214	Kuhlman,H.	29498
4250	Hertz,F.	25692
4280	Gray,R.	38352
4334	Donaldson,W.	28624

ANNESLEY
(SAGINAW, E.S.)

1411	Constantine,J.	43919
1414	Adam,O.	20011
1415	Laundry,L.	23953
1421	Meyer,M.	36909
1422	Laing,N.	33670
1424	Donaldson,J.	6924
1425	Kendrick,J.	36244
1428	DeCaire,W.	29877

1503	Jastremski,S.	32261
1504	Stedry,A.	26203
1509	Wilson,M.	34534
1510	Errer,F.	31921
1511	Boettcher,P.	6369
1516	Rabideau,K.	37640
1518	Walther,A.	37692
1520	Schramkoski,J.,Jr.	41393
1601	Purcell,A.	30532
1601	Ripslinger,S.	8865
1604	Bushey,M.	6982
1609	Bolster,A.	6845
1610	Goeschel,J.	27740
1614	Maves,W.	38549
1615	Ewald,A.	33964
1620	Leo,T.	34738
1621	Fager,E.	5742
1622	Borrello,T.,Groc.	9301
1700	Kostrzewa,H.	6357
1703	Sonnenberg,R.	34964
1706	Koeppen,E.	6228
1711	Johnson,A.	33809
1714	Makarewicz,F.	30593
1715	Seide,S.	33091
1715	Valley Sugar House	26562
1719	LaDrorka,J.	33020
1720	Eddy,T.	22931
1723	Sieroslowski,E.	35420
1804	Harzeski,S.	6207
1808	Jarzobkwski,S.	26894
1809	Covell,C.	32237
1817	Bannan,J.	22800
1821	Brown,R.	35155
1902	Czaczkowski,A.	22051
1908	Walderzak,J.	29878
1916	Newman,M.	38430
2000	Kintner,L.	22613
2003	Karczewski,F.	33405
2007	Longtain,M.	30952
2010	Leonard,A.	20958
2011	Tomkoviak,A.	28087
2016	Stalmacher,A.	5105
2017	Johnson,H.	30050
2108	Worth,A.	35822
2113	Zientek,S.	29436
2116	Mathewson,B.	31502
2119	Borowicz,L.	34395
2123	Feehley,C.	31972
2123	Wallace,A.	8755
2127	Weirauch,H.	26231
2128	Kucker,P.	9049
2136	Soltysiak,F.	22771
2137	Buschke,C.	37663
2137	Sujkowski,E.	31845
2142	Soetysiak,J.	9087
2201	Majeski,I.	37576
2206	DeCaire,C.	38926
2210	Shripka,B.	43409
2211	Flasinski,J.	30529
2221	Reese,W.	37180
2225	Borowiak,J.	23532

ANNESLEY,CONT.

2226	Soper,W.	27931
2236	Masica,M.	25078
2237	Kazmerski,B.,Groc.	35181
2302	Moskel,A.	31733
2307	Cymbal,J.	43496
2311	Kawalski,A.	30510
2317	Ward,M.	30203
2322	Schoffer,H.	32278
2341	Cierzniewski,A.	37739
2400	Ziemba,C.	31396
2410	Maday,L.	43688
2411	Pochopien,J.	21259
2424	Szewc,C.	31218
2426	Dowcki,E.	31041

ARCHIE,W.

285	Premo,A.	24855

ARDUSSI
(SAGINAW,W.S.)

124	Ellis,A.	24636
127	Green,P.	6425
203	Stapler,L.	34532
215	Weinberg,L.	33820
218	Smith,W.	36645
300	Woldka,F.	39262
304	Moore,B.	6818
308	Smith,P.	27033
313	Raymond,E.	6610
317	Schobert,A.	6837
325	Dailey,H.	31046
401	Nagel,H.	20756
407	Boertman,S.	21145
417	Harvie,L.,Dr.	35170

ARNOLD
(SAGINAW, E.S.)

1311	Ozeraitys,E.	33022
1405	Budek,A.	30538
1411	Niendorf,H.	28742

ARTHUR
(SAGINAW, W.S.)

1603	Hirschenberger,H.	37800
1611	Monk,A.	36609
1614	Hardin,E.	32825
1615	Hanson,L.	38696
1615	Hanson,V.	38696
1618	Lubinger,J.	7077
1624	Mercier,J.	38985
1625	Wendt,W.	43984
1625	Wendt,J.	23490
1629	Zinck,W.	38565
1632	Arnbrecht,J.F.	30871
1635	Hayes,G.	36162
1638	Silkstone,W.	20518

ARTHUR, CONT.

1639	Gerger,F.	37597
1642	Miller,A.	25945
1649	Ott,G.	30815
1658	Leistner,M.	35874
1659	Adams,L.,Mrs	37348
1659	Spiker,F.	26846
1665	Dennie,A.	38083
1669	Rine,L.	7838
1826	Eldred Upholstering Co.	35573
1836	Riethmeier,T.	27907
1836	Coles,J.	27907
1839	Rader,E.	6970
1906	Lusenske,T.	34989
1918	Schwartz,C.	36955

ASH
(SAGINAW, W.S.)

213	Howe,S.	43306
410	Smith.L.	36238
509	Lamie,J.	21509
615	Reed,S.	29044
813	Schiedt,A.	30870
814	Holland,D.	22623
817	Frimburger,J.	24936
818	Smith,V.	24092
824	Sager,L.	30226
825	Niven,R.	43769
830	Maas,N.	24525
831	Webber,D.	37064
836	Jones,L.	27272
902	Polzin,R.	24305
902	McDonagh,B.	28045
902	Baumer,F.	21693
902½	Lowanger,M.	27889
906	McMaster,E.	24097
914	Wagner,E.	27338
918	Heyse,A.	26438
919	Kehoe,E.	39739
923	Balton,L.	27073
923½	LaTarte,R.	44370
1000	Pelkey,H.	28568
1003	Cappell,L.	31086
1006	Lemanski,W.	26278
1010	Kelsey,M.	32974
1011	Miessner,H.	8595

ASH
CARROLLTON

1209	Kirk,P.	8578
1241	Times,C.	35045
3875	Langston,C.	74951

ASHMUN
BURT

2296	McNally,J.	73339
2297	Vrbytes,J.	73330

ASTOR

212	Dale,N.	30348
212½	Ladson,G.	5547
216	Redell,R.	39751
312	Boxhau,M.	8232
312	Young,J.	25965
318	Ruff,E.	20096
405	Schade,J.	22627
411	Suffety,E.	31643
420	Elliott,W.	34300
512	Schiesswohl,J.	23890
515	Bourdno,L.	39558
516	Blower,H.	34523
516	Ronk,V.	34890
520	Brookins,H.	21155
524	Johnson,O.	32189
2101	Baase,H.	21923

ATWATER

122	Winkler-Lucas Ice & Fuel Co.	8151
127	Stelter,B.	21171
131	Wolinske,M.	37089
203	Furlo,W.,Serv.Stn.	9777
204	Soltysiak,C.	23792
212	Midway Tavern	9686
216	McMaster,A.	32787
300	Lenick,E.,& Co.	24104
300	Air Reduction Sales	24104
314	Kehoe,C.	32143
401	Andersons Sand & Gravel	28189
427	Hendrick,R.,& Son	31494
506	Marsh,W.	27204
510	Smith,A.	22435
514	Liskow,B.	25658
522	Warner,C.	31863
614	Schroeder,G.,Mrs	26257
616	Walsh,T.,Mrs	20904
620	Byrne,F.	23344
709	Cramer,E.	41366
710	Loebrich,W.	31741
712	DeFore,L.	27987
713	Shea,C.	7841
716	DeFore,J.	21156
722	Markhardt,F.	27389
810	Loomis,H.	37644
815	Mortimore,D.	22962
820	Nickolai,J.	34990
825	Bueche,S.	31561
900	Behm's Garage	9615
908	Thiel,H.	37265
917	Kennedy,A.	25381
921	Ernest,C.,Mrs	37605
1004	Dubendois,E.	39644
1007	Millard,G.	21559
1008	Gilliland,H.	24740
1011	Taylor,J.	44184
1014	Stock,F.	27528
1017	Balzer,R.	37865
1022½	Carl,C.	44174

ATWATER, CONT.

1022½	Fobears,G.	27939
1108	Herhalt,J.	24177
1109	Hetzner,W.	24723
1112	Franckowiak,W.	42670
1113	Carpenter,A.	24522
1118	Poulson,H.	26679
1119	Cleveland,H.	31370
1212	Parsons,E.	29281
1300	Sun Coal & Coke	24127
1331	Murdock,E.	32420
1335	Kruse,G.	35810
1341	Riser,C.	23821
1351	Blondin,F.,Jr.	42090
1407	Sahr,K.	43349
1409	Shaffer,J.	34583
1413	Collier,S.	30914
1417	Brill,A.	34651
1425	King,N.	31254
1431	Ferchau,W.	29519
1435	Rockafellow,J.	36904
1439	Taugher,J.	29497
1443	Kneebone,W.	28763
1463	Bruske,D.	37778
1473	Williams,S.	36579
1501	Doak,D.	29495
1511	Fulkerson,P.,Rev.	23093

AVALON
(SAGINAW, W.S.)

30	Otto,G.	31659
40	Pace,H.	37012
65	Schultz,F.	21519
70	Krueger,W.	20438
87	Archangeli,D.	32315
105	Henry,E.	20204
110	Farrar,P.	20445
120	Coulter,C.	7827
125	Gudenzoph,M.	21255
150	Trout,C.	32034
155	Tussey,W.	33973
165	Kunz,O.	35575
170	Garver,J.	32347
180	Ward,D.	28228
1584	Salle,J.	35545
1672	Harley,J.	7043
1673	Hodge,H.	23394
1693	Scheib,J.	8213
1696	Stultz,V.	33674
1812	Gase,W.	20632
1822	Lamb,F.	5458
1860	Hossler,H.	28905
1863	Kundinger,F.	20042
1923	Davis,H.	25379
1943	Dengler,W.	29432

B STREET
(SAGINAW, W.S.)

808	Stancel,F.	23431
814	Hoffman,J.	21996

B STREET, CONT.

815	Volker,H.	42035
818	Zidick,M.,Mrs	8906

BACON RD.

94	Miller,L.	74009
255	Brown,I.	74006
295	Bergeron,R.	74008
510	Pittman,H.	74004
545	Day,R.	74007
630	Roberts,F.	74003

BAGLEY
(SAGINAW, E.S.)

24	Flint,W.	33000
414	Thomas,F.	38137
715	Lindner,E.	35697
1318	Hammond,H.	30958
1319	Frey,G.	30133
1319	Frantom,T.	6049
1329	Beach,E.	21367
1339	Goodman,T.	29291
1412	Thomas,F.	41648
1413	Lee,W.	31873
1419	Loder,E.	35084
1425	Lentner,M.	30389
1428	Sullivan,E.	6609
1429	Williams,L.	34679
1432	Hensel,R.	20222
1433	Preston,R.	35126
1436	Moore,G.	31465
1437	Simon,C.	27087
1439	Bruschafer,I.	37035
1503	Brown,W.,Mrs	31687
1511	Thompson,R.	39760
1513	Tashner,C.	37123
1514	Herzberg,C.	30253
1519	Cramer,L.	8134
1522	Lynch,H.	22849
1523	Bohman,A.	24271
1528	Burgess,D.	43920
1553	Cushman,R.	23987
1620	Ladue,J.,Ofc	22243
1905	Slavin,M.	30760
1907	Dubic,H.	24894
1909	Bosserdet,B.	38966
1911	Neumann,E.	41441
1913	Greenwood,H.	42010
1921	Case,W.	35837
1925	Billow,W.	20834
1945	Mize,D.	42419
1947	Rivett,W.	27241
1955	Casson,J.	42465
1957	Malecki,J.	43062
1981	Wardlow,J.	42809
1983	Washabaugh,E.	42470
1989	Kline,J.	43048
1991	Court Grocery	37103
1997	Folton,W.	43307

BAGLEY, CONT.

2005	Schaefer,C	30138
2007	Wilson,K	43109
2013	North,K	36921
2017	Beehler,E	43140
2031	Townsend,L	42649
2043	Brown,E	36580
2045	Flint,W	33000
2051	Simington,A	44110
2059	Shaffer,B	42989
2067	Leahy,M	44420
2083	Ott,J	42859
2085	Elgie,M	22486
2087	Spiker,S	44310
2089	Defrenn,G	44328
2093	Crotzer,O	42402
2095	Mendoza,A	36772
2097	Chaltraw,H	21915
3071	Graham,S	39180

BAKER RD.
BRIDGEPORT

3902	Lange,F	74086
4040	Bridgeport Country Club	36211
4274	Stevens,H	72335
4284	Spear,D	71706
4304	Nippress,G	23536
4324	Juntunen,E	71709
4367	Moskal,J	71702
4384	Beardslee,G	71708
4420	Aldrich,Clinton	71705
4434	Aldrich,C	71700
4517	Pawlanta,L	72336
4534	Bell,C	72334
4577	Masica,L	72330
4794	Boettcher,E.B. & Sons Tool Shop	22241
4867	Luta,F	72338
4894	Tuke,C	72331
4944	Weiderhold,C	72339
5080	Figak,M	71704
5127	Geiersbach,W	71703
5187	Benjamin,G	72333
5244	Quesnel,E	72701
5397	Brocker,G	72114
5804	Edmond,E	72704
5807	Haines,W	72332
6347	Dagon,A	72113
6584	Johnson,R	72110
6724	Morrow Bros	72115
6904	McPhillips, Dora	72117

BALDWIN,
(SAGINAW, E.S.)

2320	Decrock, A	27361
2354	Foerster, H.A	28984
2370	Schluckebier, H	29548
2400	Klopf, H	39434
2428	Moulton, DeForest	22572
2442	Beasley, G.E	29863
2447	Simon, Lee	24361
2448	Schrage, Carl	37684
2454	Muehlseld, A	41261
2455	Brawley, N	37828
2462	Ferguson, Geo	33539
2469	Quackenbush, R	32788
2475	Ruff, G.R	30231
2476	George, C	35966
2483	Holnagel, F	44168
2484	Geese, T.J	20111
2512	Reaver, Robert, W	20627
2520	Ward, B	36146
2541	Berry, T	30258
2550	Owen, A	29508

BANCROFT
(SAGINAW E.S.)

2103	K.C.Engineering & Machine	8518
2103	Kischnick,H	26448
2107	Welch,M	42929
2113	Klaczkiewicz,A	24592
2128	Stack,B	24057
2206	Oczepek,J	29129
2230	Bonkowski,F	32970
2237	Cabulak,R	26604
2302	Rokita,A	26418
2316	Hellus,E	30115

BARNARD
(SAGINAW E.S.)

1419	Walther, H	21309
1434	Bates, Gerald	24965
1439	Wheeler, L.A	6730
1502	Reynolds, S	26537
1503	Bare, John Rev	37192
1506	Moore, H	20347
1507	Remer, Fred	27989
1510	Trinklein, H	36425
1511	Oviatt, Stewart	38439
1514	Seaver, Clyde	42682
1516	Riselay, A.R	26247
1520	Wooll, J	38008
1523	Karow, W.E	8459
1524	Lynch, J	27714
1531	Maier, Al J	24927
1608	Zilizsky, John	22204
1614	Puttcomer, E.H	30319
1614	MacRae, D	41369
1615	Oehring, M	30631
1622	Bosley, W	24585
1624	Granville, E. D	21206
1628	Armstrong, C.W	32433
1634	Morford, R	31964
1702	Reinke, Russell	21687
1703	McCliggott, Leona	38372
1706	Thomas, G	38175
1709	Schuette, Edw	33598
1713	Fisher, Stanley	32135
1714	Beatty, J	37855
1717	Finger, Robert	31337

BARNARD CONT.

1718 Devereaux, H..........26532
1722 Gunlock, Harold, J.....37061
1723 Braman, S..............36005
1727 Parker, F.............. 6660
1732 Zoller, R..............23059
1733 Miller, Frank, C.......27948
1736 Gardner, J.............36360
1739 Koski, H...............23261
1740 Ford, Albert...........32600
1802 McGuire, F.F...........24896
1803 Swacklamer, J.E........30261
1804 Russell, W.H...........24365
1807 Moretti, M.............38258
1808 Wolfe, E...............23323
1811 Evert, Chas, J.........42197
1814 Lunt, E................30737
1817 Young, S.G.............30275
1820 Heinike, M.C........... 6597
1821 Benz, F................28305
1832 Sonthgate, Esther......21476
1833 McNish, Geo. W.........33040
1847 Wight Blind &
Shade Co............... 8444
1905 Favara, A.............. 8804
1907 Owen, C. Mrs........... 8886
1911 McCullen, H............ 8335
1912 Richmond, G............23825
1915 Paul, R.J.............. 9056
1916 Puszykowski, A.........34956
1920 Eunaske, F.............21187
1921 Krensanski, J... 22770
2001½Basinger, R........... 30301
2021 Leppien, Clarance......34036
2022 Schiesswohl, A.........34512
2115 Winterstein, W.........41118
2121 Coleman, Wm........... 35714
2123 Davido, John...........42308
2127 Giebel, Fred...........28515
2127 Giebel, Fred...........28514
2203 Melton, Bethel.... 21401
2015 Williams, Wm. G........22609
2206 Rowell, H.E. 23866
2217 Haven, E...............23212
2220 Ford, G.B..............23794
2223 Sherman, H.E...........33373
2223 Morse, Merwin..........41686
2224 Davis, L...............26728
2227 Rosenberg, N.A........ 6954
2230 Stirling, N.D..........38739
2233 Smith, G.W.............36932
2234 Duncan, John, M........26325
2237 Jacobs, N..............29532
2238 Burzyck, R.......... .22631
2242 Adams, J...............26609
2243 Beardsley, W...........37863
2252 Riordan, A.C...........31637
2255 Evans, C...............28054
2258 Thompson, Margaret.....31681
2263 Hoffman, I.F...........23722
2305 Sternhagen, P......... 6269
2308 Rogers, J............. 8998
2319 Avery, G.H.............35855
2324 Thiel, W. 28290
2334 Fox, Ernest............26470
2340 Wilcox, Ernest.........35152
2412 Ribble, W..............39147
2416 Gorney, W............. 7900
2422 Rulison, T.............36776
2429 Koepke, Wm.............25232
2445 Ochmann, A.............21006
2457 Beechler, Orlie........20602
2510 Garner, Frank, W.......21595
2525 Archangeli, F..........22626
2613 Archangeli, R..........32840
3005 Ploetz, A..............39021
3164 Kruscke, A.............36378
3325 Luibrand, J.A..........28727
3415 Shannor, T.............23560
3445 Sperling, M............34142
3485 Tate, L................29892
3570 Schoenbeit, A.C........33346
3615 Carlisle, Kenneth......74362
3620 Dungey, Ralph, E.......74366
3660 Richard, Eldon, P......75464
3710 Schultz, Harvey........74363
3720 Langdon, G. Jr.........26859
3870 Schaitberger, Howard.74365
4235 Antecki, Aloysius......74368
4235 Kowalski, V............25822

BARTOW

BATES, N.
(SAGINAW, W.S.)

115 Crampton, Floyd C.....21703
115 Priem, Frank..........21704
121 Rodeitcher, .R........23739
121½Beckwith, Warren G....31503
125 Wood, O.W.............35893
135 Dillon, H.............25796
141 Hahm, Arthur, F.......25240
141 Brenner, Arnold R.....25086
141 Hoffman, Geraldine....22767
203 Lange, A.B............ 6359
212 Rork, H.T. Mrs........22990
213 Warner, H.............29629
217 Young, F..............38067
222 Vollmer Arthur
Construction Co.......25652
307 Wolfe, Fred J.........37555
313 Gaunwell, H........... 8669
317 Schuette, W...........24594
321 Whittney, J.R.........20190
401 Zimmerman, Ann........21924
407 Rosenfield, L.H.......44157
413 Buckley, M.J..........37068
417 Palges, Mile..........37158
427 Premo, M. Mrs......... 8992
503 Simon, P..............36656

BATES N. CONT.

507	McKellar, E.	6433
513	Balazer, Bernard	22130
517	Pagel, F.W.	28879
613	Day, Clayton, L.	21496
617	Dyer, L.	27603
817	Mozinski, S.	23682

BATES, S.
(SAGINAW, W.S.)

130	Schultz, M.	20948
221	Schauman, J.	8028
310	Gifford, Edward R.	37464
313	Speaker, G.	32775
408	Goodboo, G.F.	34829
414	Green, Glenn H.	25353
612	Cullen, E.	24576
613	Smith, F.	31881
617	Seehase, H.	20344
623	Zeitler, John	32910
707	Kozak Ike Signs	25632
716	Herbert, E.	25417
722	Robson, T.	36224
723	Breidenback, M.	29401
803	Martin, A.	20727
807	Eurich, W.	6467
817	Renz, Erich	27957

BAUM, N.
(SAGINAW, E.S.)

119½	Veterans Sign Studio	44311
120	Framer, Carl	21581
120	Victory Cigar Store	6551
120½	O'Brien, J.	23460
121	Saratoga Bar	9626
123	Michigan Brokerage Co.	9035
124	Phillips, P,.Clothing	38331
125	Spot Hamburg	9325
128	R.H. Deal Cleaning & Pressing	27543
129	Lambert Fish Co.	31880
130	National Cash Rigister Co.	20240
131	Shea's Cigar Store	9135
133	Hardy, B.	36922
133	Webster, L.	28291
134	Macomber Office Equipment Co.	25761
134	Roberts Hotel	25184
137	Cooper Wlpr. & Art Store	27614
200	Bus Depot Greyhound Lines	35454
201	Osborn, E.L. Capt.	32413
201	Salvation Army Hdq.	8484
218	Enight, Topham	23119
218	Bartow & Enright	23117
218	Checker Taxie Service	23117
218	Yellow Taxi & Baggage	23117
221	Schaubel, H.W.	66
221	Detroit Newspaper Agency	66
229	Overton, G.	3022
305	Allied Tool & Die	3607
306	Moskal, C.	884
309	Saginaw Tobacco Co.	418
310	Nellett, C.J.	237
314	Endstrasser, Jos.	4245
318	Boertman, E.	4394
319	Hood, Iva	3235
322	Hobina, E.	4349
323	Ormsby, June	2907
326	Herzberg, J.	3542
329	Eastman, Helen	2853
330	Beach, F.	3985
333	Rowe, E.	775

BAUM, S.

113	Feige & Son Henry	2636
119	New Famous Restaurant	919
121	Crystal Cleaners	2637
125	Bert's Sandwich Shop	35307
130	Dick A.B. Co.	763
130	Friden Calaulating Machine Co.	7633
130	Allen Wales Adding Machine Co.	7633
132	Gilson, Edward	37376
132	Hoffman, S.	38113
132	Lapinsky, Chas.	31279
132½	Neer, F.	20413
134	Star Lunch	27402
228	Rhoades, F. Garage	20768
231	Bolton Auto Co.	7809
234	Saginaw Seat Cover Co.	30671
310	Borm Auto Coll. Serv.	33576
320	Wilson, G. Co.	36441
412	Bees, John Mrs.	38586
420	Sankey, A.	39457
424	Egloff, E.	24302
513	Frutchey Bean Co. Warehouse	36731
516	Sherbet, C.	31949
620	Snelenberger, E.	33354
620	Snelenberger Used Car Market	36202
810	VanEtten, Chas.	31758
814	Coffin, J.	25986

BAY
(SAGINAW, W.S.)

1304	Saginaw Central Oil & Gas Garage	21570
1318	Brown, M.E.	7820
1323	Brooks, G.P.	23730
1324	May, Arthur C.	33221
1328	Schmidt, D.	7869
1344	Bruce, R. Wallace	22676
1348	Mundt, Herbert G.	22223

BAY, CONT.

1352	Finkbeiner, M.	38508
1353	Bressler, G.A	26328
1369	Close, M.	28790
1400	Schleimer, Wm & Sons	35119
1400½	Dowis, R	39290
1403	Fritz, C.A.	8004
1406	Stahly, E.H. dr.	34257
1410	Resien, F.J.	25567
1411	Teikert, Jos	32864
1418	Hayden, R.M.	25648
1424	Krawcyk, M.B	23221
1430	Beyer, M.	39829
1502	Creed, Harry, B.	32554
1503	Byron, M.	36633
1508	Tripp, Warren	29117
1509	Byron, A.C.	29860
1522	Morse, F	27390
1516	Juergenmeyer,	30304
1517	Genske, Fred, H.	38550
1528	Schleimer, W.J.	20905
1529	Schleimer, A.W.	8924
1534	Schuett, H.A.	25997
1537	Simpson, Wm C.	28501
1540	Maher, Robert J.	43078
1545	Brooks, E.	39573
1545	Dawson, D.	35787
1546	Schulz, Flora	25384
1603	Light, F.	20730
1603	Bloomfield, G	7795
1604	Riedel, H.	38090
1607	Bremer Mt. Mkt.	23565
1608	Benford, L.	41236
1608	Bishack, Edwin E.	25222
1612	Sharrow, R	28898
1618	Bargar, A.H.	21315
1625	Vollmer, Herman, Mrs	32207
1626	Stanton, Melvin W.	37162
1632	Straub, H.	6529
1638	Maier, F.X.	33924
1702	Bressler, Anna	31155
1707	Vertzcnik, E	28377
1708	Schultz, August M.	38534
1709	Schultz, Elmer H.	32872
1714	Wobig, A.H.	25693
1719	Chmiel, Walter Dent	37553
1719	Bannan, T.E.	22569
1720	Spiegel, Wm.	29754
1725	Hyma, Williamine	38382
1725	Nehls, E.C.	25708
1726	Wobig, F	26060
1731	Beitz, W.	27761
1734	Rau, O.	27060
1738	Raese, E.	24008
1739	Franz, C.	8088
1744	Gaiser, G.	39008
1752	Biron, A.	24235
1804	Miner, F.R.	36744
1807	Andrews, Jack, F.	31775
1820	Bindon, J.N.	8782
1826	Schallhorn, Harold	26691
1826	Young, D.R.	37390
1829	Kundinger, C.	29402
1834	Dietzel, Clarence	32193
1840	Winters, T.A.	37546
1905	Trommer, E.G.	9871
1910	Harvey, S.E.	37423
1922	Graham, F.	24624
1923	Mueller, R.L.	8587
1928	Evert, R.F.	36325
1936	O'Dette, N.	30144
2003½	Rachew, A	39702
2006	Maeder, R.E	24780
2009	Kapitan, C. L.	34719
2012	Krukenberg, W.	6329
2018	Coenis, J.	23852
2021	Webber, Mrs. Geo	26108
2027	McCormick, Wm.	26704
2106	Butler, D.	39362
2109	Tony's Linoleum Service	22050
2113	Arsenault, R.	31141
2128	Schmidt, Wilfred	24834
2134	Ross, J.C.	21390
2135	Lentner, C.	29409
2202	McLean, Albert	26445
2206	Sullivan, F. Jr.	39295
2208	Aker, C.W.	33335
2209	Giessel, E.C	21149
2210	Brown, G.H.	34536
2212	Crump, J.G.	25094
2214	Norris, F.	27491
2215	Borchard, E.	39658
2216	Gilbert, R.	22254
2222	Birdsalt, W.H.	25698
2226	Majeske, G.	41462
2233	Huebner, E.	37872
2234	Young, Aubrey R	32502
2236	Rephan, Melvin M.	42994
2240	Gehrls, G.F.	6495
2247	Devos, R.T.	38519
2248	Remington, H.D.	33339
2255	Brower, Roy M.	31205
2260	Evert Frank, C.	24507
2261	Brown, M.	24091
2265	Owens, T.	39654
2271	Wohlfeil, H.F.	28756
2274	Wobig, F.H.	28990
2277	Arnst, C.	20764
2289	Reinke, Buril	32267
2292	Richmond, Clarence	21568
2302	Kitzman, Arthur R.	25095
2304	Mey, Albert	20597
2318	Werner, Ralph	21792
2319	Howard, O.P.	25437
2325	Pittman, O.	44378
2410	Wilson, Geo. W.	38794
2411	Burkey, C.J.	36905
2411	Graham, S.	39292
2416	Aungst, F.	38138
2420	Thomas, Archie, A.	32561
2501	Wiltsie, Allen.	37504
2502	Miller, F.	23089
2507	McInerney, A.	27707
2512	Vetengle, W.	23709

BAY CONT.

2515	Wendler, P.	36276
2518	Wiltse, E.R.	35630
2521	Hendricks, C.	8223
2605	Cech Scale Co.	20353
2606	Klein, F.J.	36364
2610	Beardslee, H.	20436
2611	Teachaut, W.	34585
2620	Doepler, N.	34178
2700	Yeomans Tool Co.	38471
2765	Fischer, G.C.	21321
2795	Fischer, C.M.	7882
2900	Farthing, R.	20086
2940	Guida Dry Cleaners,	6793
2945	Brunner, Wm H.	7883
2950	Spangler, Jefferson	34146
2955	Ferris, Harry	41477
2955	MacManus, J.E.	44194
2960	Cassow, H.E.	29539
2975	Chapmans Beverages	24953
3055	Brunner, G.H.	23723
3090	Gross, E.	25908
3210	Boehner, Helen	71451
3275	Dankert, Louis	71455
3325	Fischer, Walter	71452
3330	Loibi, J.	35575
3390	Cuthbertson, James	26217
3525	Budginski, L.	71453
3545	Chanticleer	41227
3870	Curtindale, C	73682
3875	Kuch, L.J.	73372
3980	Lakin, E.G.	73377
4475	Geiger Green House	39861
4605	Jarvis, A.G.	7807
4655	Telmos, Oliver	72194
4745	Laundra, Geo	72192
4840	Weiss, Louis, A.	72199
4875	Marti, Harold C.	72191
5030	Kesemeyer, John A.	74265
5040	Laudlum, Lester	72193
5055	Moser, A	74263
5065	Kabobel, Otto	74267
5230	Fobear, John	74264
5255	Loeffler, Henry	74269
5275	Bucker, Egbert, A.	74268
5320	Bueker, Henry	74261
5670	Loeffler, J	73408
5690	Sliwinski, J	73400
5710	Colbeck, K.	73405
5720	Eckstrom, H.	73406
5725	Lang, W.	73402
5780	Thompson, R.W.	74301
5850	Marti, A	73404
5865	Shaw, H.W	73407
5925	LaFreniere, A.D	71503
5930	Luplow, H.	72471
6060	Bottrell, S. Rev	72474
6170	Holcomb, W.	73357
6210	Holcomb, H.	73351
6360	Hartlep, Ella	72470
6420	Lemaire, John	72477
6530	Davis, M.	72478
6585	Meisel, E.C.	73359
6785	Meisel, A.H.	73358
6855	Marr, W.E.	73355
7575	Hammerbacher, A.F.	73356

BECKER ROAD

6145	Duperon, Edw	74676
6175	Duperon, Tim	71032
6335	Wiese, Carl F.	74678
6645	Simmet, Carl Jr.	71031
6680	Kuschingsky, Harry	71039
6830	Ruyts, Frank, Sr.	71034
6925	Altscheffel, Jos	71035
7030	Henning, Mae	74673
7045	Petricevic, C	71037
7270	Kuschinsky, Ed.	71030

BEECH
(SAGINAW, W.S.)

1404	McClymont, W.E.	37024
1408	Graham, C.L.	6581
1411	Muehlenbeck, A.	27396
1413	Larson, J.C.	32945
1416	McEwen, R, G.Mrs.	38928
1417	Robear, A.W.	41696
1422	Johnson, Ed.	31193
1426	Zahnow, M.J.	33916
1427	Pettyplace, L.C.	36721
1430	Kaiser, E.	28674
1510	Lauckner, Max	21921
1511	Perior, H.	7966
1514	Maxfield, Frank	24980
1518	Bodrie, . .W.	7982
1522	Krueger, F.	20798
1525	Meisch, J	8096
1529	Kreuger, Alfred	37716
1530	Trier, Fred	24338
1532	Eleischmann, F.	20951
1538	Dungey, R	30572
1539	Kleckman, A.H.Rev	42454
1543	Rosa, R	21205
1547	Martin, Julius	37005
1551	Hartwig, O.	30959
1553	Cushman, R.	23987
1558	Gaspery, H.	23658
1559	Canda, H.	6538
1562	Sheltrow, W.G.	35707
1563	Neorr, H.	36979
1567	Laatsch, Reinbold	37142
1570	Metiva, N.A.	8652
1571	McPhilmey, R.	29434
1574	McGee, Eugene	41895

BEECHWOOD
(SAGINAW, E.S.)

2600	Funka, D.	41185
2615	Barb, C	34883

BEECHWOOD CONT.

2621	Mitevia, N.	34538
2717	Lapinski, E.	27942
2726	Oszust, L.	34978
2800	Leachman, J.C.	38927
2810	Obuchowski, S.	30836

BELL ROAD

7715	Kelbey, F	72699
7815	Hensel, H.	72694
7980	Warzecha, Albert	72698
9077	Cherry, S.	73444
9344	Leach, W.L.	73442
9546	Rawcett, H.J.	73446

BELLEVUE
(SAGINAW, E.S.)

2337	Hlad, C.	31985
2345	Armstrong, R.	26857
2346	Krueger, M.	27318
2370	Baker, M	29278
2369	Burton, E.	36381
2377	Klock, Harry	33676
2400	Bellville, R.W.	31794
2415	Wise, C	31118
2416	Deford, Peter	31378
2434	Wolfe, Robert	26994
2441	Link, Alice	33550
2447	Putnam,W.	37876
2453	Meyer. A	36333
2461	Maddison, E.	34141
2462	Schillaire, W.	37851
2469	Rodgers, L.	23782
2470	Meyer, Arthur	33897
2475	Lutenski, F.	32341
2476	Ray, Herweyer,	22823
2484	Thick, H.	29560
2503	Dycewicz, F.	9621
2504	Tepatti, J.	29400
2511	Doyle, J.	29224
2512	Hegenauer, August	42062
2542	Emerson, R.	31261
2558	Cobb, Michael M	37660

BENJAMIN
(SAGINAW, W.S.)

1527	Phillips, R.	25987
1531	Garno, Calvin	31690
1602	Vandecar, E.	28909
1602	Gross, K.	39491
1609	Jacob, R.B.	6559
1615	Zellar, O.W.	32149
1616	Owens, E.M.	31017
1619	Dieckman, H.J.	32277
1621	Morgan, Willard	32494
1622	Bush, James, C.	21454
1627	Klenoski, J.J.	31276
1633	Austin.V	8082
1702	Wruck, A.	27668
1703	Mohrhardt, J.	39539
1706	Hagon, C.	23646
1709	Devendorf, C.L.	35643
1710	Martin, R.N.	31082
1714	Berenyi, S.	30131
1715	Cose, R.	23268
1720	Roedel, H.	21090
1721	Bullock, F.M.	25226
1728	Bremer, E.J.	28493
1733	Merriam, F.	23749
1739	Sobourin, J.	29173
1809	Haft, E.	31606
1810	Pettet, W.R.	22792
1814	Davis, P.	35543
1815	Wagoner, L.Rev.	33137
1820	Riley, W.J.	8959
1821	Fredericksen, A.	33872
1825	Hay, A.	6290
1831	Hanna, R.	43118
1903	White, G.	34309
1908	LaBelle, C.J.	8495
1911	Peglow, Edw.	21507
1914	Yelsik, R.	38281
1915	Kuslewskie, P.J.	6007
1918	Bovay, F.	6766
1921	Clauss, Robert	41812
1921	Nichols, Nellie	21725
1921	O'Brien	21287
1922	Knippel, Russell	25269
1929	Reit, Rubin	24924
2014½	Morse, H.	20146
2015	Speckman, L.H.Rev.	8493
2016	Smith, M.L.	35163
2016½	Williams, John L.	21362
2021	Miller, A. Mrs.	29439
2022	Thayer, G.B.	34120
2112	Ryder, A.	35173
2112½	Wachner, Arnold	37721
2115	Harper, H.J.	8427
2119	Ahlgrim, N	27450
2123	Krause, W.	36696
2203	Moore, A.W.	21637
2206	Strachan, S.	23740
2207	McCandless, G.	23371
2211	Prebo, Frank	21836
2212	Benway, R..A.	20406
2216	Elsner, Ed.	30361
2217	Campbell, H.	22926
2221	Grant, Ralph	24272
2222	Ruble, A.	23587
2306	Fishpool, O.A.	33981
2307	Bierlein, E.J.	33401
2312	Wheatley, H.J.	44135
2313	Willson, A.	23863
2316	Hinte, Carl	26850
2317	Thomson, D.W.	7078
2323	Weeks, L.R.	8552
2332	Kressley, E.J.	21863
2333	Berg, Herman Jr.	33042
2338	Miller, J.	23375
2339	Reid, J	27560

BENJAMIN CONT.

2342	Linville, A.R.	41878
2343	Vogel, A.R.	22030
2402	Edmonds, F.	24039
2403	Goodlnader, P.E.	38654
2408	Wintermeyer, P.A.	7889
2409	Taylor, W. C.	34518
2414	Berg, P.	32704
2415	List, H.	26668
2418	Zinck, H.	31977
2419	Case, G.W.	32073
2424	Nuechterlein, E.W.	22213
2425	Detloff, J.C.	32481
2430	Klein, H.	33371
2435	Rick, J.	22468
2439	Hesse, Carl Robt	25345
2442	Shetler, Chas.	33455
2445	Wells, Don	27826
2448	Hales, W.	25646
2449	Haas, M	23954
2454	Steadman	22683
2459	Hart, A.D.	7892
2463	Beckler, J.L.	7613
2507	Raymond, E.	34140
2515	Berlin, C.W.	25816
2519	Burns, G.	27014
2522	Smelley, F.	20244
2525	Depping, August F.	27079
2529	Finke, Walter, A.	29040
2530	Schrems, A.	26600
2532	Helwer, G. Jr.	41154
2535	Carrigan, Jos.	31030
2539	Kolb, F.W.	26047
2542	Brant, D.	32424
2543	Koerber, Louis	24765
2552	Tatrow, J.	27555
2553	Eyer, Alma	38692
2565	Campeau, R.	27400
2568	Lauderbach, C.	38196
2601	Meeks, L.	34537
2610	Vermurlen, C.	31924
2611	Pickelman, R.	20770
2618	Radtke, T.	27308
2622	Braun, A.	44397
2700	Kolb, J.	27483

BENKERT, ROAD

3680	Szabo, Frank	71511

BENTON HANCHETT ROAD
(SAGINAW, W.S.)

1	King, C.	28685
3	Anderson, J.	20825
6	Spence, H.	23336
7	Stanton, H.M.atty	6876
9	Bintz, Carl	31812
11	Riedel, A.B.	31441
12	Winkleman, H.A.	8872
21	Appleby, B.G.	32500
24	Hedrick, J.	38242
27	Boyd, W.M.	31366
33	Conrad, G.	24058
34	Trippensee, H.	24389
37	Orr, A.W.	35252
46	Peck, Wm.	25203
47	Feige, Henry	28509
51	Hawkins, H.	25538
52	Schulwitz, C.	27316

BERGER, ROAD
(SAGINAW, W.S.)

21	Beckert, A.C.	6485
22	Sager, Victor	27447

BEULAH STREET

2985	Eichenberger, R.	36872
3604	Schmidt, J.	43179

BEYER ROAD

745	Brechtelsbauer, E.	73722
800	Mueller, N.	73721
1065	Schury, Rudy	73524
1150	Heinlein, P.	73724
1155	Bluemlein, H.	73727
1560	Heinlein, P.	73723
2480	Gray Semi Trky	71126
71123	Ruthenbeck, Henry	71123
3595	Sahr, Louis	71124

BEWICK
(SAGINAW, E.S.)

2384	Moll, Henry, W.	24452
2400	Tarrant, Wm E.	33238
2410	Wiechmann, Robert	31602
2418	Spencer, L.	25580
2427	Lockwood, A.	39014
2435	Eckstorm, Fred	31210
2444	Hawey, R.	30394
2452	Hickey, Henry F.	32543
2469	Carley, Alice	21802
2475	Easlick, W.	39469
2475	Young, I.C.	43914
2476	Wenzel, P.	27776
2484	Hoag, D.	39565
2503	Meyer, A.J.	36186
2508	Trautman, Herman	34293
2516	Carr, H.	24305
2519	Matuzak, F.	22993
2524	Taylor, C.	31509
2527	Sagesh, F.	21295
2532	Burr, C. R.	31564
22420	Griffin, E.	22420
2550	McKenna, G	2550
2560	Winchester, W.	25810

BINSCARTH
(SAGINAW, W.S.)

3302	Kleinert, Elmer	42439
3307	Howard, C.	36925
3310	Phillips, T.	25571
3311	Sterling, Ruth	33678
3320	Volker, S.M.	7731
3326	Lebsack, R.	31995
3329	Lafferty, J.G	36898
3333	Reimus, A.	36859
3339	Biggs, H.	22633
3340	Neubauer, E.J.	8436
3344	Cameron, R.B.	6971
3349	Lugiewicz, A.F.	37214
3406	Adams, Mary	37752
3409	Adams, R.	39423
3443	Hall, Robert, J.	9037
3445	Frost, M.H.	7967
3449	Zirkle, Vern	21429
3453	McGurie, B.	6959

BIRCH
(SAGINAW, E.S.)

305	Sexvis L.	20959
313	Hammis, J.	23098
412	Ott. Allen B.	37525
503	Minnis, E.	24027
510	Zak, J.	34897
511	Hile, J.L	6594
514	Robbins, Ora, J.	41700
521	Lynch, J.E.	20258
603	Hausman, A.	38297

BIRCH RUN ROAD E.

1224	Tonia, A.	73819
1325	Eichler, W	73810

BIRNEY
(SAGINAW, W.S.)

1400	Moore, E.	29795
1404	Becker, C.H.	8075
1407	Roditcher, R.	23540
1411	Wascher, R.	31955
1414	Tripp, C.	23616
1415	Mey, Otto	5642
1418	LaBelle, D.E.	34077
1419	Osinski, Stanley	22482
1421	Smith, T.W.	34735
1424	Frappart, K.	36937
1422	Nance, J.A.	8270
1425	Fobear, A.J.	36586
1432	Franklin, K.W.	35271
1436	Sanderson, S.C.	33039
1500	Arcangelli Grocery Store	31869
1503	MacIntosh, R.	27307
1504	Valdiserri, D.	29696
1508	Forbes, K.B.	20878
1510	Hahn, C.	8289
1511	Mondor, J.H.	21779
1600	York, A.	23695
1601	Amanati, T.	33612
1605	Stanton, Lola, I.	38726
1606	Kanary, Jas C.	32171
1609	Arft, A.E.	6652
1610	Keinath, A.J.	21168
1613	Boughner, W.	39738
1618	Cuthbertson, W.H.	7824
1632	Monson, C.P.	27852
1637	Otto, H.S.	30242
1639	Collier, A.	33350
1642	Erway, C.	36914
1644	Mason, Frank	33120

BLACKMAR ROAD

6325	Spencer, M.	74379
6737	McHaney, C.R.	74375
7593	Giltrop, H.	73577
9192	Judd, Wm M.	71164
9268	Barber Grocery	71169
9293	Seder, Clark	71166
9298	Zaskeet, Albert	71161

BLACKMORE
(SAGINAW, W.S.)

2115	Kouts, W.	33649
2201	Rux, R.	22210
2215	Wohlfeil, E.	7946
2222	Gross, O.	37078
2223	Buyssens, J.	39179
2229	VanBlois, P.	23846
2230	Huebner, R.	38747
2256	Schramke, W.	22877
2277	Heilmann, H.	28279
2284	Martzowka, A.	8947
2289	Bernelker, R.	6925
2289½	Gowing, N.	25370
2309	Tucker, C.	36565
2504	Kaczmarek, A.	34067
2509	Kaczmarek, M.	42417
2600	Taschner, G.	32352
2601	Psolka, F.	35884

BLISS
(SAGINAW, W.S.)

1402	O'Dell, C.	30702
1403	Williams, J.	22364
1407	Joyce, A.	7980
1411	Anderson, C.	42304
1411	Wiltse, E.	6518
1417	Boyse, R.	23487
1418	Park, R.	36794
1431	Wagner, H.	22020
1435	Tessin, A.	32828
1441	Frey, O., Rev	28066

BOCH RD.

2155	Lindfors, C.	74218

BOEHLKE
(SAGINAW, E.S.)

610	Coplin,W.,Jr.	30335
614	Vogelmann,W.	23025
620	Packard,R.	28951
624	Knoepfle,O.	31553
632	H.&H. Furniture Co.	7893

BOND,NORTH
(SAGINAW, W.S.)

115	Omness,A.	37420
117	Kostrzewa,E.	31235
118	Eckert,O.	20976
129	Reid,E.	39678
129	Pahl,B.	6543
210	Polzin,H.	25247
210	Dice,G.	21444
211	Hauffe,A.	8254
217	Hauffe,I.	37422
223	Bennett,W.	35432
225	Weiner,V.	22891
307	Myers,I.	35101
312	Shovan,L.	34163
313	Waidelich,C.,Mrs	31756
316	Pahssen,J.	30314
320	Otto,J.	20860
321	Norkquist,G.	30173
321	Brossard,M.	34885
321	Ferguson,J.	21316
403	Webb,F.	6674
412	Huff,J.	33802
413	Loos,L.	27898
415	Wagar,W.	34859
419	Berhenke,N.	37396
419	Scott,P.	36458
426	MacMillian,H.	39604
427	LeBoeuf,C.	22930
427	Lent,F.,Mrs	24344
427	Sommers,D.	24877
508	Anger,I.	38069
511	Fischers Quality Food	26134
512	Lindstrom,F.	29506
516	Call,F.,Mrs	8656
524	Kelby,L.	23534
527	Mathewson,J.	30618
603	Wheeler,R.	26357
604	Martindale,C.	22579
607	Brown,S.	29176
608	Ziegler,E.	20274
613	Bourcier,M.	22427
616	Reinhardt,W.	8989
617	Schuett,J.	34645
623	Thomas,R.	20538
703	Graham,C.	6900
706	Chamberlin,E.	41176
707	McKeage,A.	25207
713	Freer,E.	34833
716	Perrigo,E.	35877
717	Natoniewski,A.	21084
718	Horka,A.	32781
723	Wise,W.	35121
727	Shook,J.	39330
806	Corry,V.	6570
807	Parkin,W.	26865
812	Yager,H.	28198
813	Riselay,C.	29131
816	Walter,R.	36197
821	Nelson,A.	39501
821½	DeForest,H.	26380
826	Roggmann,C.	35235
827	Turner,T.	36004
902	Hausser,R.	38914
903	Simons Garage	28642
906	Duffy,E.	38877
907	Wright,E.	5419
912	Preston,S.	20677
913	Keebler,E.	29263
916	Haines,H.	21122
919	Clark,C.	41721
922	Cripps,A.	29427
927	Weber,L.	22455
928	Stuber,M.	30279
1000	Rice,E.	25709
1003	Knights,C.	20487
1006	Neuman,P.	37878
1009	Spangler,W.L.,Ins.	38450
1009	Spangler,B.	41685
1012	Fahndrich,E.	22464
1013	Willett,P.	8433
1016	Diem,D.	35596
1016	Lemmer,M.	8871
1017	Popp,A.	30227
1022	McDonald,J.	39507
1023	Meyer,V.	33858
1028	Gold Mirror Bty.Shop.	34337
1101	North Intermediate School	21575
1102	Goodman,R.	38383
1102½	Lickteig,F.	20631
1106	Sprunger,E.	35292
1110	Klemm,M.	23809
1116	DeKett,B.	6298
1122	Brown,H.	25252
1126	Heintz,T.	43924
1503	Doughty,W.	28807
1509	Smith,B.	38574
1515	Murray,J.	24077
1518	Wyatt,J.	29719
1521	Nickle,F.	6311
1531	Whitney,C.	25737
1532	Campbell,H.	39504
1534	Smith,W.	41697
1601	Roth,R.	29523
1602	Thick,H.,Service Stn.	9474
1606	Emede,E.	42117
1607	Feldman,H.	21641
1611	Zwingman,F.	38397
1614	Rux,C.	34107
1618	Douglas,C.	7813
1621	Chambers,F.,Mrs	39234
1622	Newvine,A.	30808
1626	Holliday,E.	23968

1627	James,V.	33716
1631	Fhuinevault,G.	29869
1631	Hax,R.	30582
1632	O'Reilly,T.	33866
1635	Matthews,J.	37985
1703	Ward,R.	22449
1704	Garret,R.	8345
1704	Lindstrom,C.	8345
1706	Sharpe,T.	6481
1707	Williams,J.	31790
1710	Ahlrich,T.	31329
1711	Slaght,H.	8679
1712	Bell,R.	26222
1715	Heilbronn,C.	38248
1720	Dodge,G.	39477
1720	Laatach,E.	44188
1726	Anderson,K.	7990
1727	Byron,G.	20307
1730	Rock,M.,Mrs	26529
1731	Hensley,L.	28472
1738	Anderson,A.	31555
1801	Meyerholt,E.	26305
1808	Seymour,T.	7903
1809	Garner,W.	23848
1812	Sanderson,K.	22590
1816	Sanders,M.	28918
1820	St.Pierre,L.	33147
1824	LaDousa,C.	6895
1824	Smith,M.	37607
1825	Karls,M.	6256
1829	Porker,W.	36648
1830	Dreyer,J.	8978
1832	Coruse,R.	30878
1833	Young,R.	32564
1903	Kerr,W.,Dr.	6673
1908	Schroeder,F.	31724
1909	LaBarge,B.	7733
1914	Wells,L.	24717
1915	Prenzler,W.	34835
1918	Beyer,G.	35029
1921	Zander,A.	8983
1927	Sperlick,H.	28970
1928	Hall,W.	35747
1931	Harris,H.	22297
1931	Miller,M.	8498
2003	Peters,R.	22008
2009	Picard,E.	36324
2014	Dye,L.	21998
2015	Hackenburg,T.	30596
2023	Marr,L.	6510
2023	Roberts,W.	6510
2024	Rees,O.	6480
2024½	Schulz,H.	39454
2027	Anderson,N.	6889
2111	Schendel,H.	22496
2114	Baum Safe & Alarm Serv.	21659
2115	Bottke,A.	6249
2115	Grimm,J.	9039
2118	Muehlenbeck,G.	31536
2118½	Gaus,G.	42398
2121	Finger,B.	6931
2122	Smith,R.	25350
2202	Anderson,F.	28289
2203	Kenney,P.	9080
2206	Wightman,C.	28520
2206	Wightman,R.	28520
2207	Warner,M.	38554
2210	Calkins,O.	35667
2211	Miner,M.	44425
2211	Roth,N.	38155
2212	McCrea,M.	39882
2216	Plettenberg,W.	27383
2217	McCoy,E.	30853
2220	Skentzos,S.	20200
2221	Kolbow,L.	27365
2302	Bery,D.	34753
2303	Toft,L.	29245
2306	Newberg,H.	24746
2312	Ogram,A.	28237
2313	Pussehl,H.	25645
2316	Spiekerman,R.	31374
2319	Thompson,F.	22780
2322	Baumann,A.	32351
2323	Reams,G.	8757
2327	Riehmond,E.	39280
2328	Munck,L.	5237
2332	Pressprich,O.	28298
2333	Streb,W.	33001
2337	Valley,A.	23359
2338	Kurtz,A.	26467
2341	Pagenkopf,W.	6391
2342	Whaley,P.	33126
2343	Schian,J.	6946
2402	Laur,W.	21993
2403	Cosby,E.	38212
2406	Ruhl,F.	23319
2407	Benford,J.	26763
2409	Tserhoth,O.	25935
2410	Razek,D.	21733
2415	Kobold,H.	23183
2416	Waier,E.	28424
2420	McPhilimy,R.	33747
2421	Moldenhauer,H.	25598
2424	Fitting,R.	20196
2425	Wohlfeil,A.	21078
2428	Lintern,A.	24770
2429	Achard,F.	7797
2434	Miller,L.	37388
2435	Cline,L.	31753
2440	Hansen,W.,Groc.	34621
2440	Hansen,W.	34321
2441	Kinsman,F.	29027
2444	Patterson,L.	31307
2445	Mason,J.	27339
2448	McNicoll,K.	38595
2449	Milstead,W.	23229
2455	Boehm,A.	24709
2458	Wilkinson,M.	36553
2459	Forbes,R.	33170
2464	Knox,T.	24586
2502	Dodge,G.	31738
2503	Rightenburg,S.	38965

BOND,N., CONT.

2506	Koch,C.	26327
2509	Moessner,E.	32758
2512	Schaper,W.	41358
2515	Dangel,H.	21790
2519	Eastman,G.	30317
2522	Jacques,H.	26762
2523	Matthias,G.	22679
2528	Diment,N.	29063
2529	Brauninger,M.	20795
2533	Derek,J.	41835
2539	Anjakos,F.	39073
2542	Warsin,H.	21887
2543	Hubinger,C.	22376
2548	Fitzgerald,A.	35560
2549	Clark,C.	36675
2559	Featheerly,R.	38232
2565	Klimmek,H.	43734
2569	Bowen,W.	22968

BOND,SOUTH
(SAGINAW, W.S.)

117	Pellow,Thos	43362
119	Adams,Ethel	6944
123	Clark,Floyd,H.	31148
126	Bauer,Clarence,P.	22862
127	Maher,J.S	6054
135	Straw,G.	32743
139	Russell,J.	22532
203	Brock,I.	26624
207	Wenger,C.	22521
209	Williams,E.	34847
210	Paxson,W.	33694
213	Young,R.,Mrs.	26945
217	Eppert,C.,Jr.	21180
220	Topham,E.,Mrs.	31157
403	Fisher,J.	36318
403	Winegarden,G.	20403
406	Jacaby,J.	26878
409	Robinson,M.	20449
412	Schroeder,T.	35554
413	Snapp,A.	31050
413	White,A.	39712
509	Grant,L.	27774
512	Norton,F.	26662
513	Kundinger,J.	29056
516	Wood,A.	23817
519	Cline,C.	20552
522	Bellanger,F.	26367
603	VanVoorhees,A.	34301
607	Rohn,R.	42121
608	Bull,D.	31015
608½	Heidlke,R.	34557
611	Ohmer,H.	32684
612	Phillips,K.	6822
616	Gunther,J.	22725
617	Beardslee,J.	26693
617	Schnarr,G.	31827
622	Stanton,I.	34882
623	Kleinschmidt,E.	41767
703	Trinklein,L.	23692
707	Reitter,H.	23484
710	Sankey,C.	25765
711	Neuendorf,R.	21561
711½	Campau,W.	21610
716	Wehner,H.	23970
719	Halm,F.	39455
722	Halm,A.	31260
723	Duff,L.	20280
803	Bieri,G.,Jr	34075
810	Miller,R.	22790
813	Smith,W.	33810
817	Childreys,M.	39690
821	Murphy,S.	20993
903	McQuade,T.	8549

BORLAND
(SAGINAW, W.S.)

115	Trommer,A.	39680
116	Appler,H.	34148
119	McPharlan,J.,Jr.	32437
120	Tallon,I.	24396
125	Sutherland,F.	20587
130	Willard,H.	8279
131	Dilts,C.	33671
134	Gage,D.	24914
137	Kuehn,F.	42188
140	Peterson,F.G.	21762
150	Wayt,B.	26736
151	Means,R.	23420
215	Wesselink,P.	36803
221	Pawley,W.	24067
222	Scholtz,A.	6984
228	MacArthur,R.	29361
323	Neitzke,F.	30130

BRADLEY
(SAGINAW, E.S.)

220	Gaudreau,H.	31078
309	Bush,R.	32856
408	Dashner,J.	36555
413	Gaither,P.	24631
606	Martin,J.	39381
1150	Dobbs,M.	34917
1284	Anderson,E.	26093
1304	Gabriel,L.	34594
1324	Brackett,G.	25930
1344	Bardore,B.	30890
2320	Lockie,C.	6264

BRALEY
(SAGINAW, W.S.)

110	Herzog,J.	31639
202	Merer,F.	23854
202	Stiters,R.	20548
206	Eggers,R.	33912
210	Crummel,H.	36854
214	Gallagher,A.	26832
311	Smith,C.	24575

410	Hunter, R.	30070

BRANT
(SAGINAW, W.S.)

BRENNER
(SAGINAW, W.S.)

1516	Schultz, A.	27960
1520	Eastman, M.	24359
1525	Fisher, A.	28567
1531	Heindel, A.	6248
1601	Miller, E.	33223
1602	Werth, H.	31744
1607	Edwin, T. Reay	22844
1611	Pelkey, D.S.	44175
1620	Dust, Carl	26319
1621	Schulz, L.E.	41723
1624	Waters, Paul	42693
1627	Basinger, F.	36787
1628	Midcalf, W.	25200
1633	Kretchman, Dan	26432
1649	Schultz, W.	41157
1702	Eleanor Beauty Shop	26351
1703	Schuette, A.H.	27992
1725	Hahn, N.	28232
1743	Edmund, N.	22756
1800	Hall, S.	39226
1806	Kaiser, V.	41336
1807	Nagel, Edmund W.	37112
1815	Shoemaker, N.	31660
1816	Boerma, G.	31814
1822	Powers, E.	26586
1827	Reinig, C.K.	25647
1828	Rushlow, N.	33264
1833	Ewald, J.	25583
1834	Burns, A.	38774
1838	Rushlow, E.C.	25531
1841	Harris, Wm.	26205
1902	Wynes, J.W.	29078
1921	Yahrmark, A.	23666
1937	Eich, Wm.	30037
2005	Qwachenbush, E.	8449
2006	Spousta, F.	21124
2012	Smith, W.H.	36368
2015	McDonald, H.J.	34712
2018	Franz, Emil Jr.	32172
2019	Bosch, H.J.	34004
2022	Koeplinger, A.	36357
2114	Damberg, B.	25980
2115	White, K.	21732
2120	Miller, E.C.	38588
2121	Braley, G.	21275
2124	Schroeder, H.W.	22845
2130	Rupprecht, A.L.	21005
2131	Kuisel, J.	20650

BRENNES
(SAGINAW, W.S.)

BRESSLER
(SAGINAW, W.S.)

BREWSTER,
(SAGINAW, W.S.)

512	Meyer, W.	35362
520	Ryan, J.F.	35802
614	Love, Edw.	29079
617	Reimus, K.	36978
622	Jockwig, Edna	38380
623	Herzberg, Eugene	29033
703	Payne, Carmen	31645
709	McDonald, M.R.	8880
712	Johnson, Wm.	41893
713	Bringe, Alfred	38555
815	McGlaughlin, L.	25367
822	Walt, H.G.	24816
823	Baird, Jesse	37774
914	Thompson, W.	38547
917	Moe, Geo.	23977
1015	Kretschmer, H.	30614
1107	Chesher, J., Dr.	37894
1108	Poppeck, A.	30926
1116	Simo, E.	24048
1120	Vincent, Edwin	31695
1208	Ferriby, C.	39243
1215	Ashley, T.	8030
1223	Lobsinger, H.	20245
1314	Staudacher, O. Mrs.	26566
1320	Busch, F.	41355
1321	Masterton, Wm W.	32609

BRIDGEPORT ROAD

[illegible]	Ysberg, H.E.	72772
6332	Weber, H.W.	72786
6972	Rudd, W.E.	72787

BRISTOL, W.
(SAGINAW, E.S.)

105	Valley Grey Iron Foundry	26272
112	Saginaw Municipal Garage	20341
129	Abbatt, E.R.	20854
135	LaPan, G.	37847
405	Balch, A.	39811
411	Jacques, F.E.	33753
418	Anderson, A.P.	33490
418	Minnis, Ray	33363
421	Estep, E.	20640
518	Warren, Don, W.	37545
610	Findlay, Charles	43023
821	Standard Brands Inc.	26174
1003	Carl, N.	22652
1011	O'Dell, S.R.	21630

BRISTOL, W.
(SAGINAW,W.S.)

205	Bristol St. Dock & Terminal	23003
220	Farm Bureau Inc. Oil Co.	37841
220	Farm Bureau Co.Elevator.	8791
300	Gottschalk Bros. Coal Co.	32284
303	Saginaw Transfer Co.	38463
320	Huebner Quality Dairy	20443
400	Donis Garage	20277
508	Schafer, J.W.	32949
516	Silver D. E. Phy	21939
602	Krull, M., Mrs	42023
606	Rummler, E.E.	22727
609	Barrett, I.	41747
614	Wilson, G.	39603
615	Wilson, G.M.	34688
617	Snyder, F.V.	28981
620	Quinlan, A.E. Mrs	34263
700	Newman, E.J.	31090
712	Slack, E.	22434
720	Gill, J.	31983
800	Ashley, L.	26786
815	Van Conant, E.	6940
822	Case, G.E.	6050
914	Bush, R.K.	38618
1002	Ribble, D.W.	26375
1005	Dankert, R.J.	43944
1006	Matson, A.	29572
1010	Millar, A.H.	21737
1012	Bristol Market	28081
1013	Cherry, Sidney	33915
1121	Hanson, J.C.	20269
1213	Grams, Wm.	28526
1223	McKenna, W.T.	36832

BROADWAY

2316	Price, D.	22907
2664	Block, R.	6626

BROCKWAY
(SAGINAW, W.S.)

327	Price, R.E.	33081
330	McDonald, J.A.	29670
1000	Thiel, H.H.	33706
1006	Senay, C.	23347
1010	Scherping, Chas	33580
1011½	Harris, R.	30163
1016	Beer, E.	29169
1022	Hartman, P.	36652
1104	Goodwin, R.	21450
1112	Remer, J.	7066
1115	Ederer, J.	24778
1116	Colpean, H.H.	35315
1122	Simmons, P.S.	32438
1123	Knapp, G.J.	7917
1200	Elliott, C.	39293
1203	Cubbage, W.	27035
1206	Giessel, Gladys	29120
1211	Purdy, M.	28388
1211	Wardlow, J.	20920
1212	Llewellyn, T.E.	43746
1218	Neelands, E.	24679
1221	Voorheis, H.	27770
1222	Dirker, H.W.	33837
1231	Becker, K.	29328
1304	Eaton, C.	20815
1306	Kellogg, G.	28678
1312	Kingry, V.	6229
1318	Perrin, J.	22447
1400	McCarty's Food Mkt.	26444
1401	Trier Construction Co.	21273
1406	Lunning, A.	28296
1410	Shook, A.L.	43486
1410½	Sunbrook, O.	24080
1414	Nielson, A.A.	32842
1500	Welzell, F.A.	26733
1507	Sobel, J.W.	23410
1513	Olsen, C. Mrs	24217
1516	Sommerfield, L.	34843
1519	Keyser, C.	6474
1520	Davis, A.	32628
1528	Stone, G.H.	30257
1532	Deibel, J.H.	36634
1604	Hannon, J.	34958
1610	Hart, J.	32960
1616	Flucke, A.W.	20219
1630	Righter, R.V.	34923
1631	Atherton, W.N.	28406
1638	Christian, F.	24872
1647	Kessel, B.O.	29648
1650	Day, Lulu	31579
1657	Burrows, R.	6677
1660	Wieneke, E.F.	31006
1670	Swett, E.E.	6720
1678	Tiedke, H.	27275
1688	McGee, C.	29401
1697	Peterson, C.A.	21089
1715	Pettycrew, L. Dr.	22543
1720	Davis, R. P.	37513
1726	Simpkins, F.	25514
1736	Finke, J.	39517
1743	Weitz, C.	39250
1746	Shilson, I.	7875
1754	Johnson, L.	32648
1803	Walz, J.C.	36679
1811	Sonefeld, Otto M.	31551
1821	Mitts, W.	28473
1826	King, I.	23577
1835	Ayers, K.	39851
1906	Heney, N.W.	6880
1914	Mueller, D.	7617
1920	Hoagg, R.M.	7972
1922	Zorn, H.M.	7781
1930	Gaertner, A.	23621
1970	Gaetner Florist	28614
2001	Sutherland, A.	27536
2011	Fischer, C.	39619

BROCKWAY, CONT.

2035	Reisig, C.W.	22110
2110	Lehr, J.	35996
2134	Hackett, T.	30062
2147	Rushlow, C.	29324
2155	Stevens,F.	37843
2197	Noonan, G.P.	41600
2201	Zander, J.	23705
2205	Scorsone, G.A.	6536
2276	Ham, U.	33393
2323	Chism, H.J.	23803
2420	Riser, J.M.	31168
2426	Evoy Rug & Furniture Clns.	7997
2515	Creighton, J.M.	23465
4287	Dirker, J.	7821
4302	Bailey, A.C.	21073
4575	Bloomfield, H.F.	73095
4645	Kluck, A.	73094
4740	Cammin,J.C.	73093
4770	Cammin, M.	37979
5345	Schofield, H.W.	6912
5440	Buck, John.	71943

BROCKWAY PL.
(SAGINAW, W.S.)

304	Ryan, E.C.	23928
305	Peterson, H.C.	21370
311	Tanner, M.	23061
316	Ackerman, G. Dr.	20485
321	Stenglein, H.	27602
335	Campbell, L.	6213
341	Spence, Robert.	38493
408	Hennecke, H.	24618
417	Galsterer, E. Dr.	6790
423	Engels, E.	29441
1227	Schmeider, R.A.	8925
1642	Jahn, E.	8579
1751	Molloy, P.J.	8834
2017	Wegner, N.	8789
2125	Noble, M L.	8568
4545	LaFlair, P.	8007
4725	Riser, J.	71940
5035	Allen, C.	71949
5625	Steckert, W. Jr.	71942
5685	Steckert, J.	71945
5788	Nelson, E.	71941

BROWN
(SAGINAW,E.S.)

1003	Kasco, L.	31823
1007	Roethlisberger, M.J.	25878
1012	Slaggert, E.	29231
1013	Kenny, M.	6360
1016	Porter, Avis.	24527
1019	Zaytsow, J.L.	39797
1022	Kain, R.A.	21136
1023	Miller, L.	22956
1023	Wiesenmaier, R.	5213
1026	Hayes, C.E.	36043
1027	Bastien, J.	39845
1030	McGivern, W.H.	5437
1033	Allman, C.L.	25787
1036	Murphy, R.E.	8531
1037	Morrisette, A.	39275
1106	Roth, J.C.	44120
1112	Yahn, M.	26571
1116	Zimmerman, S.	29159
1122	Meccier, E.A.	32990
1123	Wachner, N.	20519
1224	Brasseur, O.	22576
1127	Shea, C.F.	20248
1131	Shea, F.	25593
1132	Seymour, M.	20670
1132½	Guldenvoph,E.	39460
1218	LaFreiier, L.E.	26823
1219	Nelson, Fred.	24381
1225	McGillen, Raymond.	28591
1228	Zahnow, A.C.	31384
1238	Spring, M.	27265
1239	Hildebrant, E.R.	34024
1309	Stavely, E.M.	21824
1313	Bujaki, S.	42696
1315	LaHaie, H.	31592
1321	Perkins, G.S.	24252
1323	Flynn, H.	24658
1329	Brewer, S.	27360
1401	Russell, Edwin.	29109
1405	Symons, C.T.	8733
1415	Arnold, H.B.	28771
1602	Nickodemus, W.	27657
1603	Beuthin, E.	39215
1606	Banks, J.	35208
1607	Pauler, H.	39676
1612	Bean, Wm. N.	37611
1613	Slade, N.E.	7627
1616	Rorke, W.C.	32541
1617	Rockwell, C.E.	7694
1620	Mcot, J.W.	32328
1623	Patzwaldt, W.	20736
1627	Manning,J.	35056
1632	Baldwin, R.	32703
1632	Ward, G.	27514
1633	Miles, R.T.	22475
1636	Sullivan, J.R.	31638
1637	Rank, J.E.	28872
1700	Walters, R.	42007

BRUNKOW CT.
(SAGINAW, E.S.).

2400	Yost, C.	30613
2401	Peters, R.	29164
2417	Marriott, C.	33089
2418	Kunitzer, A.	29295
2435	Beale, H.	8729
2436	Daenzer, E.J.	32854
2452	Grindahl, M.B.	32825
2464	Reher, Paul.	21744
2476	Grover, R.	34000
2483	Bittel, D.J.	39007

BRUNKOW CT. CONT.

2484	Lamhamr, R.B.Jr.	43939
2508	Gail, A.	29743
2516	Eldinwood, R.	39488
2523	Wenzel, E.	35737
2531	Peterson, P.	34798
2559	Heinlein, C.	38917
2579	Hardy, R.	32855
2582	Reitter, M.	34498
2587	Eckstorm, H.	29319
2592	Creer, A.J.	6341
2593	Babechenko, N.	33859
2600	Mallory, W.L.	38675
2603	Motimore, B.B.	37209
2632	Barckholtz, W.	31047
2642	Guenther, A.	38766
2652	Poyer, H.	36754
2662	Sleamon,M.	22573
2671	Clark, Roy	33304
2678	DeFore,C.	9094
2690	Petro, C.J.	43969
3300	Gubody, J.	39612

BRUSH, ROAD N.

525	Helfrecht, A.	72108

BRUSH,ROAD S.

BUECHE ROAD

7600	Scheffler, A.	71664
8160	Munson, O.	71669
9530	Price, L.	71925
9670	Riffelmacher, C.	71920
11495	Foerster, H.M.	74757

BUELAH

2995	Dixon, D.	42020

BULLOCK
(SAGINAW, W.S.)

117	Arndt, G.W.	24479
123	Bouchey, L.J.	33886
211	Bartley, Wm. D.	33882
215	Kramer, E.	32982
219	O'Connor, M.	39605
315	Hake, E.J.	37283
315	Wright, R.	37923
315	Swisher, C.J.	30580
315	Tyner, M.	31161
315	O'Brien, E.	23607
315	O'Brien, C. Jane	25235
323½	Schultheiss, V.	39870
323	Johnson, N. Groc.	28155
411	Bickel, C.	31818
421	Girard, Elaine	29138

BUNDY
(SAGINAW, E.S.)

1515	Tarrant, A.	34569
3109	Trandts, R.	30095
3113	Jaap, John	29637
3114	Young, F.	20338
3116	Ridge, Irene	37814
3117	Thorsby, G.W.	39042
3123	Brierson, A.B.	36354
3125	Patterson, J.	22049
3128	Gould, G.A.	20006
3134	Harrison, Vira	31385
3141	Rex, Ellen	29219
3215	Rousseau, J.	34736
3216½	Chasnis, J.	35961
3320	Echarius, Edward	38837
3222	Louay, C.	20934
3228	Taylor, W.	39794
3229	Russell, R.	36966
3232	Smith, R.	30787
3235	Fobear, F.	27243
3236	Gillette, C.	33027
3241	Melzer, Thomas	38394
3245	Saul, Wm R.	37080
3250	Town, R.	23498
3256	Lea, Minnie	26696
3257	Kuznicki, J.	34850
3315	Stoneman, H.	21293
3323	Fournier, M.	25603
3326	Lee, Arthur	43013
3329	Moore, J.	38316
3403	Davis, Mar.	33323
3430	Culperpper, W.	30590
3433	Burclen, Geo.	34186
3515	Adatte, Ann	33005
3529	Sawyers, C.E.	34300
3605	Beaver, M.L.	37754
3645	Scheib, E.	38246

BURNHAM
(SAGINAW, W.S.)

1712	Hurney, V.	43698
1716	Kundinger, C.J.	34660
1717	Henry, Claude	38888
1722	Broughton, L.	39785
1723	Bourcier, G.	38027
1726	Dean, R.J.	8896
1736	Schwartzkoph, J. Jr.	39298
1742	Krause, E.	36515
1743	Wallace, R.	27218
1748	Solak, S.	20693
1749	Collison, C.C.	30209
1756	Kocis, J.	26054
1801	Wahl, C.C.	25051
1806	Doberstine, A.	33311
1807	Sutton, J.A.	26024
1812	Kleinfelder, H.	6287
1822	Goodwin, J.	6604
1827	Meyer, G.	25472

BURNHAM CONT.

1823	Bliss, M.	37131
1828	Vetterle, J.	41140
1833	Kimmel, P. Jr.	7944
1836	Pound, G.	6780
1842	Scott, R.	37659
1900	McBratnie, J.W.	7812
1904	Obendorfer, A.	37228
1909	Stelter, B.A. Jr.	8870
1910	Ruppel, J. Jr.	6619
1915	Meyer, Alex	32140
1920	Carley, C.	22021
1921	Hendrick, Nola	41465
1924	Burghoffer, M.	31289
1925	Smith, M.	9007
1929	Hutchison, W.	41279
4034	Lane, R.J.	43950
4044	Gaffney, A.	42030
4140	Rondo, L.	33308
4159	Horb, T.	35903
4160	Shumack, L.	35236
4208	Barber, N. Mrs.	42926

BURROWS
(SAGINAW, W.S.)

1090	Chinery, A.	71818
1090	Chinery, F.	71819
2125	Stewart, A.	30042
4085	Haenlein, J.	5238
4145	Sandval, A.	43300
4189	Hunt, Florence	38976

BURT
(SAGINAW, E.S.)

914	Kirn, E.E.	34961
915	Bennett, W.R.	23337
915	Brow, A.	25479
919	Goldfarb, G.A.	29595
1000	Kennedy, W.P.	23771
1003	Coryell, J.	27263
1006	Falkenhagen, F.L.	22298
1007	Jackson, W.C.	5764
1010	Robinson, E.M.	28478
1010	Falkenhagen, W.A.	32330
1011	Rieder, Chas.	26240
1021	Browne, H.	35493
1021	Macauley, H.	30802
1021	Allen, S.C.	32093
1021	Dusbiber, W.S. Mrs.	43082
1021	Gratopp, F.	28876
1108	Gehrls, Elton	22351
1112	Osgood, Russell	24002
1118	Brockless, R.J.	23067
1203	McDonald, Dan	33260
1211	Clark, J.	24534
1213	Rieder, F.J. Jr.	38846
1216	Cutliff, H.	36377
1216	Blohm, R.	29415
1217	LaBelle, A.	6429
1221	Kent, R.M.	26869
1223	Cummings, G.H.	36092
1308	Sujkowski, C.	21549
1312	Lojek, F.	27201
1411	Herzberg, E.	28403
1418	Slaggert, L.	31033
1422	Yelsik, P.	36768
1500	Rossman, H.E.	8430
1503	Reinhardt, R.	36278
1504	McLean, Lyle	34980
1510	Kerns, Amos	31389
1516	Jordan, L.A. Dr.	33733
1570	Wallace, B.	72468
1610	Bird, L.W.	30316
1615	Maack, Wm C.	37602
1625	Powell, E.	8703
1708	Girrback, A.E.	32947
1716	Wessely, O.	37159
1811	Daugharty, W.	8085
1913	Anklam, Ed.	29082
1918	Rusin, M.	25794
2017	Hartner, H.	27095
2017	Tinney, D.	28306
2020½	Maturen, F.	23307
2021	Manial, T.	36709
2026	Skrocki, C.H.	22632
2027	Foeister, G.	24418
2027½	Whiting, J.	35205
2031	Wruck, A.	24284
2037	Borcwicz, F.A.	35092
2041½	Jaski, S.	32964
2108	Lamphier, M.C. Mrs.	73337
2114	Ruthig, W.	39820
2115	Domino, A.	35388
2122	Kunitzer, R.	29677
2202	Thomas, R.B.	33074
2203	Hoffman, E.	29248
2207	Michalski, V.	39459
2210	Schartou, W.C.	8990
5845	Dagon, H.	73768

BURT W. ROAD

1146	Bohl, D.	72469
1515	Roy, Violet	72465

BUSCH ROAD

2173	Watt, R.M.	73441
2311	Cherry, A.C.	73448
3496	Watt, F.	72959
5177	Urban, John	71165
7115	Carl, G.	73381

BUSH
(ZILWAUKEE)

655	Delavan, F.	34018
690	Friend, H.	36420
730	Michalski, Ben	22330

C STREET
(SAGINAW, W.S.)

811	Meyette, P.J.	32697
814	Devers, Geo	29685
820	Ott. F.	39483

CALIFORNIA
(SAGINAW, E.S.)

45	Tilk, G.	34925
1725	Norris, R.	44390
1801	Bergey, W.C.	22340
1812	Mahl, H.P.	8868
1860	Wasalaski, B.	30016
1878	Kelly, Paul	38900
1979	Samp, John,	37275
2036	Morris, J.	6562
2156	Greenwald, H.	32634

CAMBREY
(SAGINAW, E.S.)

108	Kelly, James	38970
111	Williams, F.	21466
114	DeFever, C.	38320
201	Ryan, J.	36265
204	Luxton, J.F.	21722
205	Gabor, M.	33564
208	Rock, Roy	38583
209	Walgren, Raymond	21427
214	Caertner, T.C.	35305
215	Rambo, C.	20823
220	O'Neil, E.C.	7631
301	Burwash, W.	7668
302	Furstenberb, C.F.	28897
303	Gordon, R.	37924
309	Longworth, H.	32714
310	Collier, J.	32482
316	Fraleigh, J.C.	33329
320	Parker, W.C.	38512
321	Pierce, R.A.	31009
400	Kuzemkowski, I.	35744
403	Bader, F.	6095
407	Shepherd, C.	32551
415	Gaudreau, R.	36335
415	Fitzgerald, T.R.	37823
608	Lyness, K.R.	31483
611	Brethauer, C.	39722
703	Butzin, A. Sr.	33593
715	Beck, H.	36292
820	Meehleder, L.E.	23290
908	Talkenhagen, G.	8013
912	Gustat, C.Mrs.	32161
920	Lee, R.J.	21015
1002	McCabe, M.A.	42474
1012	Fini, A.	36671

CAMBELL
(SAGINAW, E.S.)

CAMPBELL, Cont.
(SAGINAW, E.S.)

711	Hannah, F.	27289
1022	Mueller, R.	29829
1043	Mikulewicz, J.	41187

CARLISLE
(SAGINAW, E.S.)

207	Novak, G.	27505
209	Smith, K.	39827
210	Jones, W.W.	42322
212	Hasty, E.	28384
215	Hall, H.R.	33813
308	Walton, Jack	25083
314	Barnes, Wm T.	37793
314	Hamlet, J.	24085
315	Godard, E.C.	33092
318	Sharpstein, Geo	33640
321	Ryder, E.	27017
321	Harris, W.	36861
322	Brown, J.	29332
323	Jennings, J.E.	33712
404	Patterson, W.	20382
405	Kingry, H.	22488
420	Morley, E.B.	21341
421	Harrigan, F.D.	8342
504	Klammer, J.P.	28883
521	Beathy, I.	36102
526	Sweeney, H.	29876
527	McCloud, O.	33543
530	Allen, H.	29678
530	Pettis, A.A.	25823
531	Williams, A.	22402
535	Moutemayor, D.	23324
536	Gutierrez, C.	20203
906	Kessel, T.F.	20210
911	Castello, S.	38477
915	Holm, A.C.	6563
916	Deladarce, W.	20139
924	Wessborg, E. Jr.	41315
924	Adams, E.	6333
1008	Toomey, M. Rev.	20283
1010½	Jackson, D.	41886
1011	Bond, D.T.	41845
1015	Saunders, G.	28544
1018	Jiminez, L.	6761
1110	Quigley, Jas	33575
1114	Kindred, J.L.	5426
1118	Ostrander, C.	35241
1122	Payne, J.	31451
1206	Bryant, F.	36387
1210	Elizando, M.	37966
1216	Rance, T.	37129
1302	Kemper, J.	27281
1306	Moriarty, Mrs	21371
1310	Halliday, W.	36072
1311	Carter, Lee.	41642
1316	Williams, J.	32542
1317	Landrum, E.	41446
1321	Holloway, L.	30551

FROST ROAD, CONT.

10600	Fischer, Herman	71086
10725	Flowers, Percy	71084
10825	Murphy, Bernard	71081
11645	Smith, Harold	71083

FROST ST (SHIELDS)

290	Lawton, L.	74335
320	Lange, W.	72501
355	Schramke, Francis	72504
360	Parker, Earl	72508
375	Reith, Delbert, C.	74333
380	York, R.	72509
445	Wood, Jos, W.	74339
450	Winters, Earl	74338
455	Frost, H.C.	72725
590	Deluxe Dry Cleaners	72505
590	Halden Tool Co.	42462
630	Dunning, E.R.	74330
670	Ingersoll, W.A.	74334
740	Denton, W.	72503
770	Bluhm, C.A.	72723
850	Booth, L.V.	72721
950	Pierce, W.	72729

FRY ROAD

1540	LaBelle, L.	72872
1545	Snellenberger, J.	72870
1635	Hall, H.	72874
1755	Carvel, E.	72879
1770	Fry, J.	72873
5220	Rottman, Louie	71160

FULLER STREET

2012	Rausch, F.	36551
2017	Zolinski, Edw.	25403
2104	Bishop, Michael	26428
2105	Oczepek, F.	34954
2115	Dashkovitz, A.	32707
2217	O'Brien, P.K.	26657
2303	Grzesiak, L.	35709
2403	Dukarski, S.	23404
2405	Herman Jerome Mt. Mkt.	28441
2421	Brink, Edw.F.	21719
2504	Wujkowski, J.J.	34504
2605	Sizick, J.G.	35340
2612	Patnick, Susan	21083
2640	Konecny, S.	38005
2716	Stachura, J.	23570
2720	Brink, Frank	31132

FULTON, (E.S.)

2016	Weiker, Cecil	38986
3008	Lobel, R.C.	28976
3020	Schartow, C.	36060
3021	Reikonsky, A.	29833
3025	Strieter, O.	29689
3033	Kline, Myron	32425
3034	Payne, R.R.	29882
3038	Brown, Herbert	41655
3040	Benoit, A.J.	22805
3102	Hamling, R.	39427
3112	Hunt, H. Jr.	29233
3115	Lash, Clayton	26710
3122	Brown, C.	43739
3123	Jewell, Oliver	41876
3127	Nash, C.	39382
3135	Brown, Paul	33047
3202	Johnson, M.	26578
3213	Ostrom, Harold	31764
3214	Kelly, R.	36879
3214	Stevens, C.	44319
3216	Furlo, Anthony	22085
3220	Brown, Albert	31513
3221	Boissonnealt, G.A.	7752
3225	Whitmill, Oak	32345
3230	Zidick, Joseph	38542
3240	Carter, D.J.	28642
3305	Yorton, G.H.	30122
3306	Ellis, Briggs	25428
3310	Weirauch, G.	35498
3319	Sural, F.	38092
3324	Lent, David	31308
3328	Bergey, Russell	37382
3330	Wilsterman, J.	44456
3330	Dempsey, Mary	31854
3335	Munetener, G.C.	7998
3340	McMaster, Earl	37073
3342	Klenke, Arthur	34029
3400	Johns, Florence	28410
3404	Schott, Wm.	21447
3407	Weirauch, Harold	42366
3412	Fehrman, Charles	22797
3415	Meyers, E.M.	23743
3417	Wenzel, Vernon	9092
3420	Oakes, N.W.	31196
3421	King, H.	27486
3424	Williams, F.G.	7879
3427	Mikolaizyk, Leo	22837
3428	Anderson, E.	39228
3428	Pohlman, Ralph	29759
3429	Terrin, J. Mrs	27588
3434	Arch, Everett, F.	32687
3434½	Safranek, S.	30880
3438	Culver, D.C.	34310
3441	Bruce, C.	34392
3504	Pitt, E.	20407
3508	Bernreuter, Norman	32610
3512	Shimmin, A.	28929
3520	Millington, Walter	33002
3610	McClellan, Samuel	22698
3615	Dafoe, Harold	31146
3622	Schrems, J.	6305
3623	Johnson, Lucy	30655
3707	Perkins, C.	39260
3711	Parent, Francis	32080
3718	Behling, Wayne	31559
3730	Lindquist, Vern	37043
3735	Reinke, Walter	32146
3739	Waterman, R.	38051
3903	Eckard, May	31657
4048	Wynes, Morey	38491
4125	Benner, M. Mrs.	31357
4150	Redding, H.	36902

GABLE ROAD

1093	Woolf, Robert K.	71070
1262	Miller, Carl	71072

CARLISLE, CONT.

1323	Felay, S.	32744
1333	Walker, T.	27400
1338	Sparks, F.	37574
1345	Price, E.	29160
1346	Gaines, N.	25861
1347	Mosley, R.	25000
1350	McHenry, A.	25368
1350	Kelley, G.	20255
1410	Rogers, R.	26525
1412	Fowler, A.	30032
1839	Winchester, Ellen	42607

CARLISLE ROAD
(SAGINAW, W.S.)

CAROLINA, N.
(SAGINAW, W.S.)

114	Mann, L.J.	6043
119	Jacques, M.	24433
124	Beyer, W.	41161
125	Kempf, J.	6978
128	Wiechmann, A.	33301
134	Steinke, R.	21662
145	Rosin, L.	26540
205	Curran, R.	25777
213	Schauman, A.	21859
217	Hamilton, C.	25889
223	Trier, A. Mrs	8640
300	Kumbier, E.C.	27998
306	Kumbier, C.H.	36178
310	Schauman, A. Jr.	28972
313	Stelter, J.	32790
316	Wilhelm, E,	37585
317	Bremer, Wm. R.	25274
320	Boyd, J.C.	25866
321	Marcoux, B.	23330
402	Kwaiser, R.	34781
403	Schluckbier, E.F.	21918
405	Schroeder, C.E.	5465
405	Valdiserri, R.	28627
406	Faist, C.J.	34149
405	Pickering, W.A.	6477
412	Wise, E.	23351
417	Hurst, G.H.	8093
501	Kruske, P.S.	33929

CAROLINA S.
(SAGINAW, W.S.)

114	Schwahn, H.	25663
120	Milnes, G.S.	21832
121	Axel, A.	28251
124	Blackburn, R.	26637
130	Bernier, P.J.	31298
131	Seiferlein, G.L.	23763
137	Bierlein, C.	39782
140	White, J.H.	7846
141	Trier, H.G.	32415
141	Eastwood, M.A.	5468
145	Schultz, F.J.	20350
150	Hildevandrt, E.	32331
202	Ervir Electric	25589
202	Saginaw Electrical Contractors Assn.	37677
203	Kessel, P.J.	22810
206	Van Herweg, H.J.	25867
209	Hutchison, W.J.	34156
212	Badgley, B.F.	30362
213	Haenlein, Edward	38541
220	Railling, Merle	33006
221	Lord, F.C.	31773
312	McLean, H.E.	32213
403	Canda, A.	20453
523	Wilhelm, G.A.	26873
602	Becker, C.	43041
603	Glick, Wm H.	31200
607	Stoffel, E.	20374
610	Comtois, F.	38776
613	Link, Fred Mrs	33827
616	LeClair, Max	24887

CARROLL
(SAGINAW, E.S.)

100	Consolidated Freight Company	39721
206	Cronin, Geo	42824
208	O'Connor, A.	38131
211	Stengel, F.C.	8416
215	Turner, A.M.	23015
303	Granville, Wm H.	26948
304	Beckbissinger, F.	8997
306	Gilles, E.	22549
311	Hays, A.	21947
312	Herron, W.	29289
314	Jeffers, J.	20836
317	Curtis, C.D.	6212
319	Cross, H.E.	32869
323	Eastman, W.	5233
324	DeCorte, F.	26073
325	Haslett, E. P.	37186
325	Miller, G.	27754
326	Kane, Wm.	31720
328	Cowles, Lila Mrs	26793
329	Mader, Marie	21388
333	Oros, Catherine	29723
333	Harris, N.	27597
333	Spaulding, Max C.	41630
333	Fedewa, R.	26069
403	Danyew, W.G.	30838
403	Conrad-Dans Distributing Co.	20760
403	McMullen, W.A. Mrs	38525
403	Groman, N.M.	36222
414	Wynkoop, F.	25520
415	Walcott, Jean	22758
419	Dreyer. J.	41166
421	Cuff, D.L.	37314
505	McCarthy, J.	20073
511	Higgins, W.	35585
515	Du Baya, V.	33216

CARROLL CONT.

521	Dambro, M.	20317
603	Resendy, E.	30354
603	Fox, M.	39323
604	Taylor, Essie	42894
606	Martin, E.	43624
606	Latimer, W.	26509
905	Blackmar, J.P.	22977
910	Krohn, W.C.	33205
910½	Santa, I.	38070
911	Reliable Electric	28572
914	DeShone, L.	34175
919	Hewitt, R.E.	31054
1009	Gauldman, H.	35036
1012	Hughes, Lee	35435
1015	Estrada, J.D.	34892
1022	Bond, L.	35071
1023	Sears, W.M.	35678
1103	Sparks, Willie	33762
1104	Ortega, Stella	37189
1108	Tinsley, Lloyd	22356
1109	Frye, N.	20284
1110	Bentley, Carey	37202
1115	McHenry, W.	42300
1118	Davis, C.	27607
1119	Whitefield, M.	6019
1119½	Moncrief, Jack	37572
1120	Ferrell, Chas	25708
1124	Smith, J.	24240
1201	El Patos Grocery	27689
1201½	Lumsden, A.	37850
1202	Juarez, M.	29739
1206	Castanon, John	33510
1207	Schrock, C. Jr.	27752
1210	Burton, S.	42302
1211	Romo, A.D.	37761
1215	Anderson, C.	21110
1302	Gonzales, S.	36573
1303	Harrington, C.	34700
1303½	Shields, J.L.	30755
1311	Compau, L.	31922
1314	King. P	37783
1315	Pondeater, A.Mrs	21415
1319	Rogers, A.	24056
1332	Haggerty, C.	30993
1336	Brown, M.L.	29840
1339	Anderson, H.	37408
1339	Baxter, B	24873
1340	Pickett, C.	38170
1343	Johnson, A.R.	32191
1344	Anderson, K.	38132
1344	Ellis, N. Jr.	38030
1345	Hearin, R.V.	34552
1351½	Cook, Jas	42324
1403	Cox, Fred, J.	27478
1405	O'Connor, D.	8673
1410	Sievert, F.	38062
1414	Howell, C.M.	6273
1416	Walsh, C.	27589
1417	Sudlow, Donna	41890
1503	Van Wede Ann	31820
1507	Dork, J.E.	31191
1511	LaDrig, J.J.	30913
1512	Fisher, E.	36256
1513	Sandres, C.	21034
1517	Persons, C.	36389
1521	Burke, E.J.	26234
1512	Hill, J.	43174
1610	Keith, J.	24712
1612	Foster, J.	43927
1615	Benjamin, W.S.	8614
1620	McKnight, B.	26576
1621	Postal, T.	20729
1701	Jacobi, Peter	21455
1709	Bradley, E.	24068
1710	Oliver, John	24311
1712	Postal, R.	34983
1725	Moore, J.	34959
1801	Kren, Richard	21773

CARROLLTON
(SAGINAW, W.S.)

806	Saginaw Salt Products	31877
813	McGlaughlin, W.	33492
931	Kurecka, J.	22659
2417	Novak, J.	25755
2433	Borowiak, R.	43346
2439	Castsello, Wm A.	31651
2503	Esckilsen, Elmer	22015
2509	Licavoli, P.S.	8496
2513	Richardson, Oren T.	37374
2521	Adams, J.	8996
2555	Bierd, C.D.	22809
2600	Ripslinger Bros Coal	25171
2605	Larson, R.	38355
2705	Ronan, M.	25785
2715	Polzin, R.	24628
2733	Stankiewicz, G.	38198
2933	Davis, B.	32655
2937	Guerin, A.J.	21564
3063	Bednarek, Geo	32150
3124	Miller, R.	23545
3251	Bunchek, E.	21945
3435	Klich's Confectionery	9341

CARROLLTON ROAD
(CARROLLTON)

723½	Taylor, B.A.	34598
1403	Dupuis Bros. Groc.!	24944
1514	Johnson, R.	6455
2405	LaCross, E.	30886
2427	Figueroa, R.G.	30888
2709	King, A.	20400
2732	Schwinck, John	33361
2941	Carltn. Zilw. Lines	20134
3046	MacArthur Roofing & Sheet Metal Co.	24481
3111	Kulown, A.	35268
3137	Riska, Geo	43375

CARROLLTON ROAD, CONT.

3151 Saginaw Neon Sign Co...27734
3200 Michigan Sugar Co......21040
3333 Platko, Harry..........43053
3420 Carrollton Hardware ...32816
3450 Patterson, Raymond.....32994
3461 Kate's Restaurant...... 9765
3525 Carrollton Recreation.. 8521
3534 Keeler, O..............38838
3535 Van Hautte, R. Garage..36668
3545 Wishart, K.............27917
3545 Schempp, H.............37837
3576 Cockerill, T.C.........34167
3625 Ahleman's Grocery...... 9230
3649 Kramer, G..............28800
3697 Keller, L.A............35977
3705 Byrne, W.E.............25798
3735 Schroeder, A.H.........36161
3771 Tyson, R...............33102
3783 Nowaczyk, J.B..........42619
3795 Szabo, F.P.............26196
3945 Lacure, J..............25894
4000 Walker, H..............20003
4025 Doyle, H. Mrs..........43690
4109 Doyle, John............26458
4303 Shripka, L.............43700
7380 Stork, F...............28692

CARY
(SAGINAW, E.S.)

CASS
(SAGINAW, W.S.)

411 Denton, W...............29486
521 Alexander, R............29463
522 Visiting Nurse Assn.
of Saginaw..............27951
602 Morley, B...............21756
608 Bleasdale, J.L..........28517
615 Case, F.W...............26460
621 Achard, Clara...........22294
709 Williams, L.R........... 7853
802 Carrington, E...........29531
808 Light, H.G..............21698
809 Rankin, Chic............29053
814 Howell, E...............39239
913 Herzog, D...............28994
914 Reinecke, H.L 24768
920 Way, W.H................23980
921 Roeser, R...............26031
1015 Gottschalk, J..........20054
1018 Fries, E.R.............30805
1023 Dixon, C.C.............24985
1102 Neilson, H.J...........21605
1114 Case, M.H..............24539
1120 Bradford, Cora.........23028
1220 Larson, C.J............31778
1221 Buse, C.R..............21446
1314 Lunch J.J.Jr. Mrs......38698
1315 Remer, R.O.............26778
1320 Ziemer, H.......... 7606
1323 Paetz, W.A.........23009
1403 Findlay, F.E.......34960
1403½ Halm, E.M.........23990
1415 Cavanaugh Oil Co. .20814
1420 Slachta, R.........24487
1421 Holcomb, M.........27340
1508 Jones, E...........39266
1611 Mellon, T..........30750
1617 Kempf, W...........25952
1621 Card, A.L..........33582
1708 Edgar, P...........23483
1711 Howell, W.......... 22583
1723 Hahn, Wm...........20591
1803 Roehla, E..........29581
1809 Leo, C. Clements...22819
1815 Miller, A..........32646
1821 Tafel, A...........27728

CATHERINE
(SAGINAW, W.S.)

507 Davis, W.H..........38676
507 Anderson, J......... 8219
515 Guiliani, D.........26186
516 Petris, W.J......... 5402
518 Kelley, K...........25469
519 Gerber, A........... 7746
525 Barth, C.F..........22981
605 Devaney, B.A........32321
606 Ostrom, E...........30274
610 Driscoll, A.........29591
614 Perrot, E.D.........34587
615 Hansen, C...........28288
620 Schaper, M..........35718
621 Ledtke, E...........27571
625 Webster, F.D........ 6419
626 Benson, J........... 7023
629 Bujouves, J.........36518
630 Duffy, R............32733
634 Hoffman, L..........31872
635 Dennis, H.C......... 8021
639 Weigl, M............36762
639 Weigl, M............29457
640 White, Emil.........26094

CECELIA
(SAGINAW, W.S.)

2515 Tarrant, W.........37997
2518 Charlton, J.W......32607
2523 Ferguson, T........41842

CEDAR
(SAGINAW, E.S.)

1219 Pike, Geo. W.......29150
1225 Lockyer, L.........34548
1229 Shoskey, R.........29503
1232 Zuellig, Mae.......26260
1418 Diesler, O......... 6688
1426 Opperman, P........27567

CEDAR, CONT.

1422	Granville,H.	31516
1426	Morley,S.	27809
1432	Symons,S.	23486
1441	Lilley,C.	32241
1442	Meibeyer,E.	29820
1512	Stapleton,J.	33352
1600	Picard,F.	22031
1601	Goodsell,A.	29880
1607	Goodsell,J.	27202
1613	Nolish,P.	28089
1617	Clarke,H.	23074
1618	Colby,W.	23052
1621	Ellis,E.	29119
1624	Hildebrand,A.	6418
1627	Ward,C.	30629
1633	McLeod,C.	8220
1634	Kirchner,T.	27692
1637	Luedtke,H.	39601

CENTER
(SAGINAW, E.S.)

20	Evon,A.	21990
20	Evon,L.	21990
51	Arcangeli, A.	28437
57	Modolo,J.	33207
67	LaBeaf,L.,Mrs.	37009
68	Center Oil Co.	9659
71	Kwiatkowski,W.	37707
108	Schuler,B.	38456
112	Sovia,F.	38713
115	Sauve,A.	20333
118	Stutesman,J.	39526
120	Krebs,H.	23088
121	Brandle,M.	8224
205	Advance Pattern Shop.	26275
208	Zacharais,T.	38598
216	Thompsons Super Market.	28326

CENTER RD., NORTH
(SAGINAW, W.S.)

95	Knezek,J.	9016
415	MacEackin,K.	25797
500	Baldauf,C.	73044
635	Easlick,E.	73048
880	Nuerminger,P.,Mrs.	74852
920	Dirker,H.	74854
945	Schmidt,A.	74851
1070	Zorn,M.	38667
1085	Nuerminger,M.	73040
1115	Bickel,H.	8752
1570	Glave,M.	73098
1590	Fassezke,E.	73097
1610	Taylor,C.	21365
1640	Zinsmeister,R.	26326
1730	Dunn,S.	73092
1815	Otto,M.	72430
1820	Pangborn,H.	72435

CENTER RD.,N.,CONT.

1950	Steele,E.	22668
2195	Mueller,F.	73988
2225	Joyce,J.	73981
2260	Hegenauer,C.	73985
2265	Hegenauer,F.	73989
2275	Graham,H.	73982
2285	Luzak,W.	72048
2315	Ruthig,H.	72046
2325	Harger,W.	73987
2335	Ruthig,W.	73983
2395	Trier,O.	73514
2485	Thom,B.	74342
2515	Birder,E.	71486
2565	Golden,D.	30821
2565	Crampton,L.	72044
2635	Dees,B.	72043
2715	Ortner,E.	72042
2725	Eisenhauer,W.	72049
3155	Sieggreen,E.	6775
3240	Mannion,W.	71759
3295	McLean,M.	71752
3475	Dirker,W.	71751
3580	Marti,G.	71758
3650	Gibbert,R.	71756
3920	Rikley,H.	27044
4380	Goodemann,J.	72518
4445	Wiltse,P.	72515
5100	Hahn,E.	71784
5130	Bosley,C.	71782
5170	Herzberg,C.	71788
5330	Cutting,J.	71786
5370	Leo,H.	71789
5388	Bank,C.,Jr.	71783
5400	Swain,G.	71787
5410	Maquet,L.	71781
5625	Bueker,J.	71780
5868	Allington,G.	71980
5905	Pratt,T.	71983
5910	Leonard,H.	72202
6095	Goodeman,W.	71987
6285	Wieck,C.	71981
6320	Goodeman,W.,Mrs.	71985
6325	Wieck,E.	71986
6445	Wieck,A.	71982
6455	Wieck,H.	71988
7260	Smith,H.	71416

CENTER RD.,SOUTH
(SAGINAW, W.S.)

95	Rogers,J.	71911
365	Thumme,H.	73656
395	Boettcher,O.	22209
465	Shields,H.	73654
485	Goold,M.	39101
915	Princing,J.	74036
1050	Seidel,O.	74033
1055	River,H.	41288
1170	Heinz,Alex.,Nursery.	74031
1190	Hanson Sheet Metal Co.	34502
1210	Nachtwelh,George.	74032

CENTER RD.,S. CONT.

1230	Booth,Mayron	31843
1260	Booth,Hazel	74034
1330	Little,Edward	30168
1560	Craner,W.E.	74035
1600	Werth,Wm.B.	74039
2255	Gross,C.	73032
2300	Stroebel,Wm.J.	73655
2425	Gross,Henry,	73037
2445	Harris,W.	73034
2524	Gardner,L.	29259
2625	Warrington,Ray	71485
2630	Deike,F	74038
2665	Pulaski,Harry	74514
2680	Hartman,Bernard	74517
2735	Berkobien,E.F.	74516
2925	Stroebel,Walter	73653

CENTER
(CARROLLTON)

3920	Hibbard,E.J.	43439

CHARLES,NORTH
(SAGINAW, W.S.)

118	Weinstein,S	38650
118	Stadden,Florence	32380
118	McMorris,Clark	34341
119	Koepke,W.H.	21340
122	Dietzel,L.	7862
126	Dzuba,E.	39868
131	Paulenske,L.	25791
133	Geese,A.	23780
303	Osborne,J.H.	36079
303	Curran,James,Mrs	31737
306	Schreyer,Emil	21927
307	Bromm,F.W.	8324
313	Kleinschmidt,H.	36992
317	Marko,E.	42487
322	Feldotte,W.	39580
323	Stark,F.	37328
402	Hay,J.S.	34255
403	Polzin,J.	22589
406	Gremel,G.	26981
413	Specht,Jack,W.	37705
423	Glove,Herbert	21376
426	Purigowski,S.	37877
512	Finger,John	21846
516	Holleman,J.	34801
521	Mazzola,J.	30855
622	Schaumann,Leonard	31791
1400	Trier,W	23955
1406	Hargash,P.	21217
1409	Pussehl,John W.	21959
1418	Finger,D.	29413
1500	VanHerweg,L.	21385
1501	Luplow,C.J.	8400
1505	Taylor,C.	41451
1506	Rosenbaum,O.	20791
1507	Pussehl,H.	23016
1512	Bremer,George	21736
1519	St.Clair,H.A.	8505
1523	Morence,A.J.	28717
1531	Grams,R.	28315
1603	Clements,M.R.	35832
1611	Hauck,C.	28590
1612	Campau,F.	21265
1620	Cooper,L.	32137
1622	Stoner,J.W.	21093
1623	Knippel,R.	25536
1628	Hyatt,W.	24550
1629	Kingsbury,A.	28961
1632	Shuler,H.	42897
1637	Urban,E.	35863
1701	Kruska,E.J.	23959
1702	Reetz,L.	34750
1703	Asmus,G.	35972
1706	Borchers,W.	41101
1710	McPhail,J.	20465
1711	Remer,C.	38060
1715	Strouse,H.	33503
1716	Hunter,J.	20012
1719	Dupuis,Josephine,	22200
1722	Bond,Wm R.	26744
1727	Rhoades,F.	21464
1728	Hunter,A.R.	6893
1731	Larson,T.	30945
1734	Koehler,R.H.	7822
1735	Arcambauel,E.	33727
1800	Dutcher,W.	34808
1803	Hollman,C.	22510
1804	Hirschman,Phillip J.	38480
1808	Althaus,K.C.	22638
1809	Larsen,Elry	25043
1814	Raymaker,W.	31347
1815	Leach,Mabel	26969
1820	Grossman,W.	38173
1821	Bowman,E.W.	24909
1827	Roeder,C.	23342
1833	Eastman,A.,Rev.	39586
1906	O'Riordan,Eugene K.	9058
1907	Gates,W.E.	28955
1911	Cornack,M.	6279
1915	Guy,M.	25615
1920	Hopkins,C.	6840
2008	Chinery,B.	31661
2009	Kempter,S.	8785
2014	Johnson,Wm.E.	34081
2015	Thurlow,James,A.	33898
2020	Schimmeyer,C.	6062
2021	Tarrant,W.	20746
2116	Smith,C	32980
2122	Voelker,A.	21664
2126	Essner,J	35815
2134	Alexander,James E.	21634
2136	Chase,R	26490
2202	Minard,F.J.	30401
2203	Olson,W.O.	8064
2206	Howard,Herman	31383
2207	Noble,M.	38695
2210	Whatley,Ralph C.	31208
2211	Braun,W.Allen	38939

CHARLES,N. CONT.

2211	Braun,W.Allen	38939
2214	Miller,G.	34845
2215	Humphreys,C.M.,Ins	20451
2216	Jones,C.	21654
2223	Wohlfiel,William	22723
2226	Galbraith,H	22413
2230	Hubinger,H.,Dr	28766
2231	Marble,R	39816
2233	Bennett Brokerage Co	22071
2234	Nitz,Frank	21102
2237	Meyer,Fred J.,Jr	38796
2238	Raper,R.E	6911
2301	Hanley,James L.	28445
2302	VanSickle,S	24449
2317	Schwinek,L	28747
2322	Pfuender,C	32138
2323	MacGregor,R	29193
2326	Schroetke,F.W	25342
2331	Ahrens,H	39277
2334	Reidlinger,E.J	26792
2335	Hicks,J.R	24393
2337	Pacholke,Ed	33134
2338	Dewhirst,L.,Mrs	33718
2350	Warsin,W	26050
2353	Kingsburg,Nellie	25033
2402	Ilgen,R	8509
2412	Block,P	39560
2413	Schlagetei,P	34608
2416	Matejcak,J	8460
2420	Embury,Ray W	22808
2424	Cook,Edwin G	38882
2431	Geasby,Al	23456
2432	Kosht,J	28347
2438	Cornack,D	20290
2445	Brown,P.A	21602
2446	Allen,L	35066
2450	Spikerman,H	27647

CHARLES,SOUTH
(SAGINAW, W.S.)

[illegible]	[illegible]gner,M	7905
115	Rachuth,Fred	33144
119	Purmont,H	27857
122	Westlund,N.,Dr	36223
125	Dall,Charles A.F	26765
128	Thomton,R	29377
131	Braun,M	22892
134	Jones,F	39889
137	Rupp,Olive	38778
137½	Brainerd,E	30712
140	Schmidt,J	35174
143	Ward,Lina J	26862
146	Shaw Tax Service	36870
146	Shaw,Lawrence,	28552
148	Haenlein,F	25258
149	Hill,D	7639
202	Catterfeld,E.F	30656
207	Muehlenbeck,Louise	25091
212	Uphoff,C	32665
216	Laurenz,J	20232
220	Rosa,Earl	33847
221	Dettenthaler,F.A	33272
303	Smith,W.L	35424
307	Salesky,O.A	25954
313	Brandt,R	26535
413	Waddell,H	31169
523	Visnaw,G	22483
606	Suppes,W.,Jr	38080
612	Liedeke,G	22535
613	Schuster,J	39055
616	Carl,R.E	43414
617	Kole,George	26767
623	Franz,J.A	44404
702	Lewis,Roy	38735
703	LaFond,N.J	34396
707	Law,W.A	35845
712	Dungey,C	38306
716	Almy,George	31321
717	Baunwart,C.F	33353
717	Blackstone,R.W	30562
722	Boese,Allan	24506

CHARLES RD.

2144	Morris,T	73293
2147	Burnell,C.M	73297
2194	Seefried,J	73296
2227	Northrup,G.W	73294
2244	Beauchamp,M	73295
2273	Luckett,D	73291
2274	Provost,H.J	73299
2277	Graham,W	73770
2294	Ratzak,Lois	74894

CHERRY
(SAGINAW, E.S.)

317	Bettesworth,N	20059
709	Sullivan,John H	37718
710	Hagen,C	30303
711	Ellis,M	39178
714	Graham,L	21647
715	Croteau,C	29334
718	Brandenberg,F	39664
720	Macomber,C	35750
721	Macomber,C.E	31550
809	Beeson,W.,Mrs	39622
809	Burchbg,F.C	35150
809	Heagany,R.J	32453
809	Ziegler,M.E	29843
809	White,R.B	31647
812	Krueger,Violet	26286
813	Clark,C	26560
816	Schrems,G	25361
910	Burns,P.C	28758
911	Loeffler,E	32674
915	Corcoran,C	7758
922	Leonard,J.M	6863
923	Schafer,R.A	30662
923	Makela,A	5272
923	Hatton,J.,Jr	30296

923	Kretschmer,C.J.	20882
1002	Wallace,J.B	8658
1107	Genesee Manor Apt	25071
1114	Reid,Mable	32567
1203	Proux,Edna	22703
1207	Rick,J.	27815
1207	Riggs,R.A.	24494
1208	Mehleis,John	38918
1210	Haack,Ben	26290
1211	Marin,E.	33479
1211	Ehrlich,C.	24857
1215	Kangler,K.	24662
1308	Burkhardt,C.W.,Rev	7936
1326	Dominican Sisters	31819
1330	Loessel,J.E.	24384
1331	Rau,Robert	28521
1332	Wilmot,M.J.	25830
1333	Gase,Veronica	25340
1334	Curtice,H.L	27988
1337	Brasseur,E.V	30091
1337	Purdy,V	34972
1338	Leo,George	24437
1401	Hickey,Esther	37119
1401	Warren,A.	24616
1402	Schultz,G.	20467
1406	Powell,Chas.R	41829
1409	Fiedler,R	25304
1410	Mosnier,Mary	32178
1412	Wahl,C.H.	26943
1414	Schultz,Arthur C.	38495
1415	Davis,M.R	32989
1510	Hahn & Son	26317
1514	Higgins,Lewis,J.	32886
1515	Schartow,R.C.	6804
1519	Garlick,Ernest	38723
1519	Beck,C.	20267
1520	Grashauser,S.	21913
1524	McKenrce,G.	35759
1601	Cherry St.Bty.Shop	31591
1609	Thomas,I.	27720
1615	Rohde,Art	29612
1703	Mickey,J.	6265
1708	Wise,Lawrence	30345
1709	Kurecka,H.S.	33349
1709	Wolff,M.	27253
1716	Messner,Norman	37067
1722	Vitito,W.	36919
1725	Eierman,A.J.	8329
1725	Eierman,A.J.	8559
[illegible]	Leonard,A.	41111
1810	Holnagel,A.	27430
1814	Nachtman,J.	8512
1817	Fleming,F.	7727
1823	Mallack,T.	22450
1824	Sonner,W.,Mr	33259
1905	Palm,Louis F.	26659
1910	Paquette,A.G.	30768
1911	Pearce,Wm.	26990
1911	Reese,David	20883
2020	Grattop,Edward	25018
2021	Schultz,E.	29715
2026	Schnell,J.	28843
2027	Fiebit,M.	27573
2031	Phillion,D.	41247
2034	Pearce,Ralph	27886
2035	Stark,F.	35646
2038	Babiarz,V.	31408
2102	Spriess,J.	27909
2106	Delude,D.	39167
2113	Ziegler,H.	31898
2115	Gilles,E.F	32448
2121	Ruthig,Edward	33546
2122	Erzen,A.	29737
2122	Frenzel,B.	27380
2201	Ciolek,Erma	38395
2202	Zehnow,John	26985
2205	Sievert,Herman	23414
2208	Schmidt,Andrew	25130
2215	Zapf,Martha	28546
2219	Tetloff,F.	8483
2223	Haefele,G.,Jr	39740
2223	Nichols,Kenneth	37586
2224	Stachowiak,J.	26963

CHESTNUT
(SAGINAW, W.S.)

1012	Reeder,D.	25793
1013	McLaughlin,M.	33031
1016½	Dubay,D.	43154
1016	Jungerheld,A.C.	20271
1017	Hudson,L.	8793
1022	Bourdow,A.	38234
1027	Saulcy,E.	27772
1103	Jungerheld,W.	43616
1109	Frost,J.	26077
1115	Ballantyne,G.	41235
1203	Joyce,Margaret	33026
1209	Sesman,R.V.	23412
1213	Spiess,H.	33854
1221	Lawhorne,T.	24209
1301	Alex,F.	43470
1321	Ruppel,C.	32074
1517	Benjamin,M.	25291
1522	Smalling,C.	22325
1601	Frehling,H.	29776
1605	McKee,R.	20641
1612	Miller,D.,Jr	36886
1615	Anderson,Carl A.	32691

CHURCH
(CARROLLTON)

105	Bader,W.	27219
3140	Gutowski,Stanley	37115
3157	Zielinski,Daniel	42420
3163	Mleczek,C.	35095
3166	Geon,C.	42130
3171	Michalski,Anthony	27615
3172	Nowak,Walter	42410
3322	Alex,Eugene	37593
3330	Wasney,Frank	38824
3346	Suchocki,A.	20452

CHURCH
(CARROLLTON)

3354	Kruszka,Bernard	42120
3362	Brandimore,C	7981
3364	Wade,Harold	42110
3384	Small,F	26552
3535	Butler,J	21177
3595	Napierala,E	43977
3596	Sobek,A	43794

CLARK
(SAGINAW, W.S.)

301	Bishop,George	21926
312	Reimers,L	38015
405	Thomas,F	29647
415	Ashley,M	38324
415	Cherry,C.J	20082
416	Licavoli,P	23260
420	Ryan,M	39464
420	Guerin,H	37920
512	Heilcorn,C	30741
515	Gilbride,Helen	33663
520	Schaefer,M	20377
522	DeLong,Marion	22478
602	List,O	24629
606	Wolfe,C	28787
610	Carman,L	8706
616	Houston,A.G	21550
621	Abbey,Camilla	37081
703	Stingel,S	25634
704	Kull,L	22290
709	Fritz,Rolly	33630
717	Riedel,R	20697
723	Clark Street Market	9143
820	Shappee,Glen A	20185
824	Dowis,Adrian	21428

CLARK RD.
(ZILWAUKEE)

117	Winiecke,L.V	25655
203	McIntyre,H	23690
217	Luplow,George	33583
303	Marr,S	24731
310	Dammann, Fred	27903
313	Vanderveer, R	28328
316	Vierke, S	20516
412	Rivett, M	36183
418	Gorski, Geo	34901
500	Flathau, Fred C	25098
508	Jarema, J	36050
518	Wiechman, C	27020
601	Vallorect, Herman	25408
714	Krueger, J.H	6852

CLEVELAND
(SAGINAW, W.S.)

412	Behm's Service Station	9551
604	Murdoch, W.J	30255
614	Turner, B.B	6368
618	Furlo, Pietro, R	22224
622	Harbin, G.C	6897
717	Kneuss, Fred	9008
720	Douglas, H	38136
720	Gunther, J.A	36588
721	Scarth, Robert,H	28476
803	Stingel, F.J	23712
820	Gardner, Edith A	21841
821	Gunthis, John	26723
914	Davison, R	28707
921	Frisch, Christ	26577
922	Bell, D	27500
1008	Corcoran, Durwood	38587
1011	Gilchrist, D.J	8670
1016	Goetz, S	29700
1110	Dorr, Walter, Jr	43075
1117	Beechler, J	34932
1121	Heise, M	38142
1212	Soper, Lenard	38855
1217	Sherman, G	20034
1220	Robson, A	26409
1221	Meyer, Earl Mrs	22337
1303	Gribley, L	21914
1307	Kleinbriel, H	29804
1311	Wagoner, E	8089
1314	Paulsen, C	38228
1317	Wackerly, E	39697
1320	Pomerville, R	22628
1400	West Side Lumber Co	24150
1420	Vollmer, H. Lumber	24159
1602	Raleigh, Joseph D	26408
1610	Solmonson, Irving	28204

CLINTON
(SAGINAW, W.S.)

132½	Davis, Jane	20694
220	Samuel, Mary, J	24858
508	Gavigan, M	23439
514	Holt, Walter, E	32344
516	Notter, L.A	29505
521	Strabel, G.M	22346
522	Popielarz, L	44309
522	Wressell, Gene J	26454
617	Hoenshell, D.A. Rev	25220
622	Holliday Grocery	7632
709	Denison, Lela M	33495
714	Hendershott, Oscar	21518
720	Howley, John J	24858
804	Fish, R	26076
813	Kincade, W	29188
821	Poppeck, M	7696
915	Baxter, G. Jr	6667
1016	Michigan Home Improvement Co	43381
1020	Rohn, Richard	24392
1020	Wright, B.A.Drugs	9241
1115	Wright, G	27406
1120	Schneider, J	6618
1209	Hoernlein, C	26830
1218	Wagner, C.A	28820
1221	Grames, D.M	36802

CLINTON ST. (W.S.) CONT.

1314 Eickholt, A.............. 5748,
1315 McMullen, G.............28855
1320 Fortier, R. J............43314
1320 Martuch, G. P............22345
1321 Wiseheart, H. L..........29729
1402 Schwager, W.............. 7674
1403 Stoker, M................25268
1503 Savage, C................38840
1509 Cox, O...................39406

NORTH CLINTON

1402 Tefft, R. B..............29671
1402 Eckert, C................34170
1402 Sills, J.................41325
1407 Wilson, L................36023
1410 Bellitle, W..............26513
1411 Ottersky, O..............23055
1416 Buck, A..................26721
1417 Beyer, B.................24795
1419 Beyer, E. L..............34718
1420 Ochsenkehl, W............24649
1423 Laesch, H. C.............28397
1427 Benner, H. A.............20074
1431 Anderson, H. W...........31784
1434 Wolter, M. H............. 6836
1435 Finger, W. G.............30347
1439 Gremel, H................38963
1440 Weir, R..................37211
1443 Lauria;G. W..............37518
1502 Remer, B.................26386
1503 Colby, F.................22935
1506 Williams, R. M...........32335
1511 Schwartz, C..............27637
1512 Knowlton, L. V...........25284
1515 Smith, Chas. Mrs.........26680
1516 Wright, H. S.............36194
1523 Boergert, A..............38384
1526 Labuda, J................20029
1527 Duwe, C..................22501
1531 Neuhass, C...............34744
1600 Ader, M. W...............30195
1609 Ledtke, F................35523
1613 Lawler, M. A.............34878
1627 Westman, F...............28812
1632 Brown, L. C..............36322
1633 Nagel, A.................23387
1703 Koehler, L...............29065
1706 Eschenbacher, A..........32276
1707 Garlo, Elberts, E........31664
1710 Lacy, H. W...............30747
1714 Schleicher, B............28607
1718 Colon, H. A..............26088
1722 Sturm, E. M..............25283
1726 Busch, N. E.............. 8423
1730 Anderson, Deane..........22858
1733 Hunter, E................31628
1734 Weiland, A. N............31527
1740 Meran, F.................31440
1800 Shoecraft, C.............38883
1803 Miles, M.................25947
1806 Nachtweih, Mary..........22115
1809 Antle, R. H..............35433

N. CLINTON (CONT)

1809 Antle, R. G..............35433
1812 Herbick, C. J............6211
1816 Jones, D. I..............34012
1821 Burns, R................. 6803
1822 Dutton, R. E.............41847
1826 Leppien, F. Sr...........34677
1832 McNish, A. C............. 6728
1902 Yockey, S. E.............37286
1903 Moffat, H................35219
1907 Carroll, Jack A..........41448
1908 Sommers, W...............42614
1911 Kiessel, R. J............ 7978
1914 Caister, M. W............35169
1915 Campbell, A. A...........22062
1919 Clayton, L. A............35275
1920 Halliday, W. J...........20039
1923 O'Riordan, D. A..........23222
2006 Stephan, G...............38178
2014 Strelow, C...............36204
2015 LaBrake, W...............28778
2020 Schnieder, J.............41218
2024 Hare, G..................25493
2121 Tietz, A.................20345
2122 Pitsch, H. Mrs...........29521
2126 Early, J.A. Mrs..........41782
2129 Packer, A. B.............32905
2134 Jahn, L. A............... 8854
2135 Anderson, M..............39376
2138 Modrall, J...............39246
2139 Sheedy, C.C. Dr..........21094
2142 Koviac, E. A............. 8283
2143 Smith, F.................38079
2202 Crane, H. T..............35889
2203 Geyer, W.G...............21019
2205 Wells, R. H..............30511
2206 Michalski, S.............32820
2211 Kench, C.................26511
2214 Foley, W.................27021
2215 Trudo, B. C..............24800
2217 Empey, F. W.............. 7890
2218 Steltzried, N............31930
2223 Greenwood, J.............26229
2225 Egry, R.................. 8646
2226 Kolch, M.................26597
2230 Chinery, Sam III.........22000
2231 Kretchman, A.............21338
2234 Grout, H. B..............23978
2234½ Sager, A. D.............43008
2237 Root, H. H...............26427
2238 Likam, C. F..............34062
2241 Kerr, E. A...............33723
2246 Childs, O. H............. 6921
2247 Wolford, T............... 9074
2249 Lange, B.................33176
2300 Pound, L.................24971
2302 Schanhals, W.............26934
2305 Stacey, C................26034
2306 Horvath, A...............33446
2307 Heyse, E. E..............38765
2310 Smith, Wallace...........38567

CLINTON, NORTH,CONT.

2306	Horvath, A.	43446
2307	Heyse, Edward	38765
2316	Stodowski, L.	35023
2325	Michael, Randolph	22218
2327	Langschwager, H.L.	24989
2330	Steinert, H.	35317
2331	Verhey, F.J.	41711
2341	Neville, John	27844
2410	Conelly, Geo	33703
2420	Kennedy, Henry	37688
2425	Near, C.	25833
2446	Davis, V.	32569
2447	Tillman, C.	28663
2453	Haller, J.	43335
2514	DeShone, K.	41180
2528	Ruble, R.	20314

CLUTIER, ROAD

2754	Flegel, P.	73905
2824	Mainprize, H.	73906
2847	Coosard, Everard	74250
2894	Redburn, Leonard	74251
2904	Phillips, P.	73908
2947	Roselle, Lester	74257

COLE ROAD
(SAGINAW, W.S.)

4425	Stanzel, Edw.	73979
4605	Partlow, Almond	74580
4630	Pagel, Chas	73974
4655	Schur, John A.	73972
4685	Cottrell, L.W.	73978
4715	Ballance, DeWitt	74588
4775	Doak, Geo. D.	73976
4805	Woodward, F.E.	74582
4845	Williams, W. M.	74589
4905	Creller, Arthur	74587
5080	Lockwood, Clifford	73701
5830	Gary, Wm.	71502
5890	Hammis, Philip	71539
6365	Taggett, Harvey	74314
6520	Tooles, Earl	74317
6600	Tagget, Wm.	74319
6835	Fries, Peter	74385
7365	Tank, W.	73316
7380	Harris, M.D.	73313

COLLINGWOOD
(SAGINAW, E.S.)

1902	Santhany, Charles	37631
1903	Esmer, T.	36135
1906	Egerer, J.	34623
1918	Anderson, B.P.	36143
1919	LaLonde, Eugene	32098
1922	Merrow, R.	43347
1927	Schroeder, E.	42048
2003	Doyle, B.	26579
2009	Swanson, O.	39322
2020	Crummel, W.	6838
2025	Weirauch, W.	29470
2035	Heath, Bert	32245
2113	Gulliver, R.	36578
2121	Chslenko, John	34065
2306	Savage, H.	34728
2309	Drown, Edward	37678
2312	Breidinger, R.	36437
2317	Durek, M.	39039
2322	LaPorte, Jos Jr.	31470
2327	Zietz, G. L.	25911
2400	Kumaus, C.	36215
2420	McAulay, W.	39762
2424	Eimers, J.	32014
2510	McIntosh, Willis	37430
2517	Beranek, J.	36022
2522	McKelar, A.	25463
2600	Young, Geo	32309
2604	Berg, Anna	32998
2608	Smith, Oral	41856
2611	Pretzer, Norman	38363
2119	Buse, A.	35446
2702	Beatty, Francis	32857
2707	Tickle, L.	27068
2711	Brasseur, Ernest	38937
2717	Alpin, G.L.	36115
2800	Irish, Elmer	33342
2811	Sergusson, E.	24193

COMMONWEALTH, ROAD
(ZILWAUKEE)

830	Roach, Patrick	71711
850	LaDouce, Harry	71710
860	Stafford, Earl	71712
895	Kingham, Clarence	37818
905	Soney, Frank	71715
927	Clauss, Geo.	71719
945	Davenport, S.W.	71713

CONGRESS
(SAGINAW, W.S.)

404	Frutchey Bean Co.	23121
405	Loose Wiles Biscuit Co.	28141
405	Sunshine Biscuits Inc. & Schust Co.	28141
511	Veague, Geo.	26461
514	Campbell, C.	38336
515	Phillips, E.	39431
520	Kratz, P.J.	6066
521	Spence, M.J. Jr.	33923
602	Goff, E.	39766
613	Patterson, H.F.	8558
702	Mills, Frank	28601
705	Swanton, S.L.	35504
706	Friedman, M.	30691
709	Snelling, F.E.	33101
710	Eldredge, D.	7800

CONGRESS, CONT.

715 Hedges, J.P.............30526
720 McGovern, Mary...........24524
721 Houston, Laura...........26876
803 Hester, A.P..............36203
804 Karls, H................ 6222
807 Rogers, M................28056
808 Hall, W.H................23884
811 Carpman, G...............29724
816 Barthel, George..........26341
817 Hammel, A.C..............34994
819 Grutsch, C...............21123
821 Adsitt, J.F..............33635
902 Burgess, A.A............ 6585
916 Martin, Edgar............30114
920 Wood, N. Mrs.............33082
920 Alberts, V...............25473
921 VanOppen, N.C............32686
1003 Puhlman, R..............23879
1006 Kruger, Clarence........24775
1007 Lindoln, T.E............44380
1009 Tway, E.L.............. 8973
1014 Lawrence, Wm N..........35613
1018 National Yeast Corp.....27680
1021 Niederstadt, F..........20902
1095 Conard, Chas............71184
1108 Perry, L.A..............35242
1109 King, F.................26029
1115 Dinse, Herman...........33104
1208 Poulson, K..............22591
1209 Henny, R.N..............26383
1214 Herald, C.A.............36168
1215 Poulson, H..............23378
1221 Reimus, Ignace,.........24322
1303 Everetts, F.............38134
1303 Johnson, J..............22713
1309 Schroeder, Otto.........24745
1313 Reinhardt, H........... 7709
1314 Seder, D................38252
1319 Haley, A................26501
1320 Duerr, Fern............ 9014
1323 Clark, R.W..............23000
1400 Saginaw, Roofing &
Insulation Co........... 6252
1403 Schreinger, Geo. H...... 5448
1419 Congress Ave.
Baptist Church.......... 6639
1502 Gehris, A...............24065
1503 Herzberger, P...........35348
1508 Liddle, B.N.............33815
1509 Feinauer, E.............30803
1512 Schulz, F.W.............24718
1513 Beckman, C..............39727
1516 Hooper, J...............25860
1520 Walker, N...............29242
1521 Koboldt, H..............20305
1602 Goines, J...............28077
1608 Slabaugh, A.E.......... 6734
1609 Kreuger, E.S........... 7600
1612 Colwell, R..............29459
1615 Pace, John W............26391
1620 Dema, S..............25416
1621 Boyse, J.............34672
1707 Crozier, N.W.........23856
1720 Roberts, W...........38290
1721 Robins, Frank........21796
1803 Creed, John..........21974
1809 Michel, Jacob........21472
1814 Barrenscheer, A..... 6776
1815 Boyer, W.............26521
2015 Brady, A.D.......... 7937
2017 Polak, Ray...........29874
2027 Maur, Joe............34941
2805 Mowry, John..........26991
2809 Fuller, M.M..........21060
2815 Vertacnik, J.........26622
2821 Piechotte, J.........35748
2825 Shear, Kenneth.......33125
2829 LaPointe, Wilfred..22053
7837 McDermid, F.A...... 6721
2841 Kincaid, A.B.........36710
2847 Floss, R.G...........21585
2903 Mathewson, M.........21176
2909 Rotter, John.........33360
2913 Kreutzfeldt, S.......22955
2917 Brooks, F............20325
2929 Agricola, K.A........20079

CONGRESS CT.
(SAGINAW, W.S.)

1 Stobbart, Frank......24367
3 Shear, R.M...........37730
4 Hardt, A.............28775
5 Poppe, D.............37868
6 Jakes, C............ 7725
7 Jenne Lee Bob........31280
9 Robbins, D.S.........20263
11 Wolf, C..............37870

CONRAD ROAD

1095 Conrad, Charles....71184
1115 Conrad, Clarence...71182
1165 Conrad, Willard....71181
1165 McNalley, Walter...71180

COOLIDGE ROAD

105 McIntyre, B........43634
1445 Schallhorn, Elmer.21806
1483 Scott, M..........21318
1495 Mavis, L..........30516
1545 Black, J.W........33853
1550 Beckley, Robt.....30189
1672 Klopf, W..........42376
1853 Campbell, R.V.....32852
1863 Briegel, W.D......21000
1900 Reid, Wm..........22822
1909 Hampel, E.........31957
1945 Brenner, G. Jerome29826
2069 Goodman, W........27702
2133 Lugewicz, J.......29184

COOPER
(SAGINAW, W.S.)

514	Kessel, O.H.	33088
520	Morgrette, L.J.	34122
814	Munger, Ins. A.W.	26441
912	Mitchell, P.	25496
1209	Enszer, J.	27261
1214	Berka, Frank J.	24791
1215	Rofficl, Thos.	34542
1220	Ormstrong, Chris, J.	37685
1221	Orem, B.	25818
1315	LaGrow, E.	31938
1320	Richman, M.	23756
1321	Savage, P.	6844
1408	Schmidtke, F.	20076
1409	Beuthin, A.W.	25528
1413	Orr, Reid S.	24420
1414	Brockenbury, W.A.	26384
1418	Zilmer, G.	34857
1419	Smith, A.	22874
1422	Wagner, Curtis B.G.	34008
1423	LaBelle, C.J.	22371
1520	Martineg, M.	32418
1521	Ciaramitaro, Leo	20197
1603	Neal, F.	43106
1611	Biron's Drug Store	9584
1614	Genske, R.	42052
1617	Langhorne, J.	26557
1702	Little, W.	24243
1714	Sumera, R.C.	28519
1715	Slade, C.	34713
1716	Greenwood, G.	36296
1719	Henry, W.	41264
1722	Lafferty, G.	27721
1722	Miller Geo. G.	26356
1723	France, C.	27663
1802	Freidinger, Lester	26718
1803	LaFrance, Wm P.	38944
1807	Kennel, D.	27540
1808	Glick, W.	38315
1809	Berka, Albert	26336
1813	Creed, J.W.	28549
1818	Maillette, Geo.	43047
1822	Vogt, R.A.	23926
1823	Harper, Wallace	9067
1824	Schramke, A.E.	35372
2002	Krueger, Arthur	24845
2012	Hillabrandt, Leota	25075
2013	Palmer, W.	27085
2016	Goodman, Ralph	26754
2020	Schultz, Jos.	33208
2021	Litchfield, H.	24562
2024	Schnepf, J.H.	35313
2121	Crane, J.M.	33480
2113	Fieger, E.	27418
2127	Heimer, G.J.	6956
2201	Howard, John	29496
2204	Straub, H.J.	25738
2208	Ludlum, Earl	25217
2209	Garchow, J.	25758
2310	Wildish, C.	36807
2313	Grunow, H.	8555
2316	Deming, M.	36852
2320	Salvner, Otto	34306
2326	Kirchner, H.C.	7067
2401	Weigel, A.C.	21257
2405	Fontaine, Ray	26464
2408	Schroeder, B.	6903
2411	Anderson, A.E.	21957
2414	Hess, Norman E.	41744
2418	Taub, C. JR.	35290
2422	Leshn, Lial	21424
2503	Dygert, B.	6949
2507	Wayman, C.E.	22995
2510	Ellison, E.G.	35997
2521	Massman, John	21910
2522	Yance, Jesse	31316
2516	Schn, Martin, F.	33202
2525	Pettis, Wm.	26264
2526	Trarup, C.	23583
2531	Connelly, Wm.	33110
2530	Rosien, Fred Mrs.	26285
2603	Seehase, F.	30055
2607	Krafft, W.O.	6936
2716	Marsky, Ann	24431
2720	Gunther, G.	20348
2724	Gunther, O.	8819
2733	Simpson, E.	7756
2739	Davis, Siegel	26437
2740	Tessman, Carl	32128
2741	Serr, C.	34646
2744	Verbrugge, A.	35793
2745	King, C.R.	34981
2805	Burhaus, H.	24208
2811	Becker, L.H.	29535
2812	Dittmar, Theo.	22263
2813	Fisher, G.F.	8049
2817	Symons, Edw.J.	28454
2821	Schallmorn, E.T.	33210
2822	Stadler, John	28596
2825	Ellison, J.	31692
2828	Sederlund, E.R.	21982
2829	Miller, H.E.	25048
2833	Priebe, Emil	33158
2834	Verbrugge, Jos.	31676
2837	Kruse, L.F.	20543
2840	Dunham, Arthur	21803
2841	Bryant, N.	39616
2845	White, C.A.	6681
2900	Acker, J.W.	36081
2901	Hartman, W.J.	33601
2906	Franz, M.	6314
2910	Cappell, V.C.	31177
2916	Nuerminger, Louis	41713
2917	Brucksch, Cecilia	38354
2917	Fentner, John	32336
2923	Ruppel, F.	8019
2927	Datema, Harold	29084
3018	Anderson, Stanley	22319

CORNELIA
(SAGINAW, E.S.)

1103	Leppien, W.	20762
1106	Koeple, E.W.	6910
1109	Wade, R.	36249
1111	Ferguson, Cecil	24528
1112	Meinecke, Mary	22070
1116	Thompson, Roy	20624
1118	Zanders, Phil	31285
1119	Warner, ALbert	37656
1119	Kain, W.P.	25904
1122	Reinbold, John	28498
1123	Witte, Wm.	35968
1126	Quinn, C.J.	21368
1127	Grace, Robert	31431
1128	Ulrey, J.	26918
1132	Lynett, Jos.	33166
1133	Merrill, C.B.	28917
1137	Michalke, J.	29182
1141	Hillman, Geo	33234
1142	Haug, D.	26502
1147	Jungklas, Wm.	28334
1147	Kuehl, B.	23969
1148	Geiger, Geo	31466
1151	Herm, Wm.	26818
1152	Vesterfelt, Robert	37489
1156	Riddle, O.O.	6611
1157	Discho, J.	38102
1207	Howell, W.	20211
1210	Rutherford, Geo	21908
1213	Jasper, John	28502
1215	Erving, E.	36384
1216	Sonntag, Albert	21566
1217	Gould, Howard	38740
1221	Ames, John	41675
1222	Brown, Irene	31708
1223	Retham, H. Jr.	36268
1226	Troy, Chas,	28449
1227	Codding, C.	27501
1228½	Lovay, J.B.	44164
1228	Klemmer, E.	30147
1231	Preston, H.D.	21453
1232	Baudou, Adra	33079
1303	Thompson, Russell	37304
1310	Campbell, J.	36078
1312	Woolever, Howard	38771
1316	Pitcher, Bess	31587
1317	Lawler, Thomas	38564
1320	Flentje, E.W.	36775
1321	Austin,M.	39614
1323	Campbell, Geo	21419
1326	Mosteller, W.A.	34320
1329	Young, Anna	29376
1333	Wolverton, Roy	27867
1334	Conley, C.	37875
1340	Gaudreau, I.	33247
1341	Muellerweiss, M.D.	8418
1402	Greaves, Richard	31007
1406	Gibson, H.	8616
1407	Francke, E.	36396
1413	Gray, Robert	25066
1416	Secord, Edmund	24832
1417	Moon, L.E.	37052
1427	Cameron, Wm.	37719
1428	Schroecler, B. Mrs.	35890
1441	Fitzgerald, C.	6848
1502	O'Callaghan, C.	22785
1506	Ross, Leslie	31648
1507	Robertson, E.	31727
1513	Kaufmann, I.	22541
1516	Schaefer, Chris	29598
1520	Franklin, A.E.	20530
1523	Finlay, John	31183
1524	Carlson, Otto	24878
1528	Whalen, F.	39632
1614	Logan, Walter	24749
1617	Sirich, H.F.	33880
1618	Sharar, W.L.	35820
1624	Davison, H.	29229
1625	Wallace, Leslie	31755
1633	Babb, Clarence	41839
1635	Denner, J.C.	33568
1643	Bricker, S.	27217
1644	Koppen, G.	35115
1650	Seiferlein, M.A.	8958
1651	Wyman, M.	30019
1655	Hilborn, M.	25808
1658	Taylor, G.	28074
1659	Sowulewski, E.	34019
2409	Sowulewski, Jr.	6860

CORNELL,E.
(ZILWAUKEE)

100	Allore, Ralph	25300
113	Phifer, V.	35704
213	Bauer, E. Sr.	36980

CORNELL, W.
(ZILWAUKEE)

109	Stewart, Doris	33846
119	Hoffman, Evart	25356
209	Carlson, C.H.	23589

COURT
(SAGINAW, W.S.)

220	Central Pattern & Machine Co.	38253
300	Evans & Thomas - Plumbing Shop	29682
307	Gospel Book Store	28438
309	Wood, E. Sales	35861
310	Overy, Mae	33953
310½	Spielmacher, L.W.	7087
311	American Paper Box Co.	7742
312	A.A.A. Farm Program	21317
314	Topham Printing Co.	26822
315	Davis, Music House	29811

COURT, CONT.

318	Keho Cigar Store	21105
320	Furlo Grocery	6024
321	Carter Shop	6824
400	Second Nat'l Bank	8159
401	Fordney Hotel	28117
402	Turney, E.	28870
402	Bowers, E.A.	43626
402	Underwood, N.	43646
402	Gunther, F.	23489
402½	Lyon, M.	39017
402½	Spicer, C.H.	8577
404	Krause Clothing Co	8562
404½	Spicer, Eng. Co	23822
407	Building & Loan Assn	38461
407½	Greco, Josephine	37666
407½	Robertson, James Jr	38954
407½	Freeman, H.	39718
407½	Nicol, D.A.	25857
407½	Sanderson, S.C	6509
407½	Valley Laboratory	24076
408	Kersten Agency	42811
408	Kersten Agency	23922
410	Bauer Bros Clthg	27722
412	Merit Shoe Co	23940
412½	Greenwood, W.E	6022
413	Banner Appliance	27109
413	Eureka Novelty Co	22916
414½	Barnard Reality	34041
415½	Pioneer Club	21462
416	Paul's Men's Store	20874
417	Court Street Market	20019
418	Court Electrical Applian	8361
420	Bauer's Jewelry Store	8935
420	Weinberg, L. Drug Store	27168
423	Ippel, J.W. Co	23101
605	Miller, E.L	8763
605	McKay, Ann	37157
605	Engel, Frederick.G	37133
605	Sandow, F.H	42134
605	Brown, E.M	8897
605	Kemp, Charlotte	41814
605	Bach, M	7789
605	Brown, Chas.H	34992
605	Miller, H.E	6254
605	Peele, D.S	30668
605	Magoon, O.A	35279
605	Boutin, Bernice	41425
610	Holy Cross Ev. Lutheran School	26533
620	Voss, E. Rev	22548
625	Schluckbier, Jacob	33069
700	John More School	21818
715	Hempy, F.B	25329
715	McLandress, J., Dr	24242
721	Preston, R.S	6932
802	Nixon, N, C	34636
802	Sager Elizabeth.L	21759
802	Baur, C.J. Jr	7723
803	Nelson, Oscar.A., Phy	37786
803	Gruenberg, W	32796
809	Bauer Albert	29697
814	Boyd, Geo.E	29035
815	Zubler, Susan	31256
820	Reese, W.D	36339
820	Bird, K	21562
820	Armstrong Chas.Wm	21548
821	Barnard, N	24019
902	Zouriall, E.C	23331
902	Sageman, Martha.L	9052
902	Lehman, D	38057
902	Brandt, Dorothy	9084
903	Landram, Hugh.C., Mrs	26442
908	Fallis, M.L	8084
908½	Prokopp, John.H	22856
914	Pinnell, J.E	6771
914	Herrick, Robert	33068
914	Wagner, M	6737
915	Blackney, J	20409
920	McCart, P.J	35447
921	Hall, H.C., Rev	38230
922	Short, J	29446
922	Snow, A.E, Mrs	28634
1002	LaBuda, W., Mrs	33606
1003	Boyle, J.B	6942
1003	Schofield, Wm	43055
1008	Mulladore, Dale	43043
1008	Skulley, J	38085
1008	White, Orin.A	31531
1008	Johnson, Hubert.H	5644
1009	Atessi, Primeau.V	24268
1015	Mooney, R.H	36614
1021	Hibbard, B	41318
1021	Lehman, D.E	21629
1100	Hegelheimer, H	8751
1103	Daley, L	32643
1103	Byron, R.J	7091
1104	Fischer, A	22410
1106	Falkenberg, M	36717
1109	Burchill, W.L	22026
1115	Molone, J.D	25970
1118	Lyon, R	32549
1118	Masalin, E	30014
1118	Lambert, W	24366
1118	Slaymaker, Robert.K	43318
1119	Mack, Stanley	29706
1119	Hackett, P	27594
1202	Chamberlin Drug Store	24224
1202½	Carpenter, J.G	6015
1204	Katter, E.W	6749
1205	Tom Ryan's Maytag Co	6392
1207	Marcelle Beauty Shop	36841
1208	Court Street Hardware	31313
1209-11	Court Center Meat Market	29805
1210	Richter, E.P	23230
1212	Court Center Bakery	7665
1216	Court Theatre	22621
1217	Colombe Beayty Shop	34692
1217½	Ducharme, W	44476
1221	Christensen, R	8461

1221	Court Center Appliances	39241
1224	Valley Radio & Appliance Co.	8634
1224½	George, H.	37986
1301	Farnum Cut Rate Drugs	38781
1302	Quinn, Maurice,Mrs.	28588
1303	Rosenbaum,Paul	24744
1305	Weir Furniture	25564
1309	Scheurman,F.T.,Mrs	21038
1312	Grenney,Hamilton J.Dr.	21807
1313	Bonnell,C.J.	6234
1316	Schwinck,Julia	21902
1317	Court Dairy Bar	9263
1321	Del's Mobil Service	9141
1400	Ellis,H Gas Station	9113
1403	Dietrich,Edna	41722
1403	Perior,G.E.	25819
1411	Stander,A.C.Dr.	9003
1411	Stander.A.C.Dr.	22221
1420	Saginaw Central Oil & Gas Service	28922
1502	Boergert, Alfred J.	21879
1508	Fernette, Eugene	21607
1514	Heath,H.	39212
1517	Sonnenberg,E.,Mrs	29348
1520	Spencer,K.N.	25743
1521	Arnold,E.A.	34027
1523	Lincoln,Abe	26995
1603	Chamberlin,Ern.	34638
1604	Brydges,T.Roy	32539
1609	Miles,E.W.	33581
1610	Snow,A.,Dr.	32638
1616	MacKinnon,E.,Dr.	6409
1616	MacKinnon,E.,Dr.	6564
1619	Reitler,Carl	22817
1619	Warner,H.	41245
1619½	Bury,A.L.	34228
1702	MacRae,E.C.	6044
1705	Witten,D.L.	30710
1705	Schmelzer,J.E.	26978
1707	Piggott,G.V.	32560
1711	Buell,C.E.	20056
1712	Crittenden,Chas.S.	26755
1716	Griffore,N.R.	26905
1717	Schemm,Geo.Agency	31140
1720	Kluck,W.	28355
1721	Reese,E.	29392
1800	Hurst Grocery	32431
1802	Jones Market	29057
1803	Lang,T.	44186
1803	Lang,Thurman	33094
1809	Muehlenbeck,A.	33396
1810½	Masucci,Richard H.	37591
1810½	Benford,J.C.	30547
1810½	Fassezke,E.	6997
1812	Roy's Liquor Bar	39353
1812½	Kelly,E.	26527
1813	Myers,M.	8664
1814½	Grantham,Abe	37398
1816	Kozy Korner Eat Shop	9514
1817	Plamp,Carl	32683
1901	Sebald Bakery	26582
1903	Charm Beauty Studio	6027
1906	Faler Drugs	34131
1906	O'Connor Venetian Blinds	31890
1907	Curtis,Jos.G.	31742
1911	Grant,G.L.	6297
1917	Sutton,E.J.	29891
1921	Grumbley,Wm.D.	37726
1924	Wagner's Dairy Bar	9589
2003	Oberlin,O.	25898
2008	Chism,P.	27290
2011	Anderson,L.H.	32354
2012	Firk,L.F.	34576
2015	Nichol,Aurora	24352
2016	Price,Lew L.Mrs.	38902
2021	Wylie,Geo.A.	21738
2103	Rummel,E.G.	21325
2107	Saul,M.L.	31497
2113	Zuber,H.E.	31267
2117	Trier,C.	7726
2122	Schultz,A.	25590
2203	Schwartz,Henry	28486
2204	Hoenecke,O.Rev.	28340
2204	Zessin,H.W.	34144
2204	Michigan Lutheran Seminary	9326
2207	Phelps,J.C.	7902
2213	Ahrens,A.	29379
2217	Pohlman,O.	23285
2223	Jerome, J.H.	20221
2303	Dirker,J.H.	6996
2307	Bingham,Russell M.	22812
2313	Baltrusaitis,Ed.	21789
2317	Kennedy,H.J.	29640
2326	Graebner,W.F.	25720
2403	Remer,J.A.	8214
2406	Large,H.D.	6874
2407	Lenick,I.	38024
2412	Lemmer,Lloyd	25276
2413	McLandress,R.Don.	31844
2417	Rupp,Hans	32182
2418	Dubrulle,R.	35396
2423	Morgan,Wm.J.Mrs	23956
2500	Koenig,M.	7692
2504	Graebner,H.W.	8337
2519	Garber,H.D.	8753
2519	Niven,J.R.	23870
2601	Ganschow,Earl F.	26330
2607	Hartwell,Malcolm	32986
2618	Ryan,Geo.C.	29686
2619	Dalcour,J.M.	41620
2621	Byron,C.F.	8778
2701	McKenna,J.E.	36639
2704	Krogman,N.	8960
2709	Schoonover,A.D.	34289
2719	Shaddeau,B.	6039
2721	Carroll,Rex C.	28574
2724	Hahn,Louis Mrs.	28569
2813	Haenlein,G.	23225
2822	Noel,Henry L.	31481

COURT, CONT.

2905 Elberts Food Mkt......... 6711
2911 Heyn, Julius.............25320
2912 Middlebrook, H...........24223
3008 Weigl, M.................31171
3100 Jewell, W................29424
3114 Holcomb, H...............31867
3123 Handley School...........20515
3123 Merrill, H.C. Dr.........34143
3208 Mason, G.................22705
3224 Mortimore, J.F...........33701
3225 Zahn, R.E................ 6517
3228 Hall, D.................. 7993
3232 Hoefline, A.............. 6282
3326 Walton, A.W. Mrs......... 8596
3330 White, Louis.............37121
3334 Miller, P.F..............21880
3340 Brandt, E.W.............. 6789
3341 Hulse, V.M............... 7957
3403 Dittmann, A..............28947
3415 Gailliot, A.C............20568
3424 Loeblein, Edgar..........42486
3428 Parker, B.C.............. 7072
3436 Hawes, V.A...............23031
3437 Street, Nelson...........22746
3451 Albert's Grocery......... 9224
3455 Armstrong Safety
Service..................43411
3840 Kelley, E.J..............35357

COURT N.
(SAGINAW, W.S.)

2305 Gudritz, W...............20469
2505 Meehleder, W.A...........30536
2604 Cline, O.M............... 6379

CRAPO
(SAGINAW, E.S.)

1313 Blakeslee, Don...........41106
1314 Scharf, T................39363
1319 Young, I.................37910
1325 Pickell, E...............23633
1328 Sowatsky, J.............. 6476
1329 Conden, J................25656
333 Lake, S..................39732
1338 Bradley, P.F............. 7915
1339 Leonard, J...............39265
403 Persicke, K.G.............30152
1409 Torzynski, V.............20774
1412 Kiley, J.M............... 6596
1413 Sayers, E.J..............38670
1422 Clutier, J. Mrs.......... 8024
1423 Von Schipmann, Wm J......31025
1426 Leslie, G................23079
1513 Wiley, Merritt...........22226
1514 Ross, W.W................21127
1519 McCabe, J.W.............. 8842
1525 Bradley, Dorothy.........42355
1525 Cullen, Wm J.............30792
1525 Schreur, F...............43648

CRAWFORD ROAD

2175 Leach, F.................73331

CREGO BLVD.

519 Haley, Robert......... 5527
520 Plonta, Eugene W......43000
520 McAllister, Bert......42676
619 Temple, T............. 6085

CRESSWELL
(SAGINAW, E.S.)

902 Gaertner, A..........32639
1003 Swanton, E.......... 8332
1007 Houlihan, F.........34052
1111 Hurry, W............38154

CROFOOT ROAD

1428 Grim, Ella..........71345

CRONK
(SAGINAW, W.S.)

406 Loudenslager, R.....21182
413 Daniels, J.M........30600
414 Gamble, Geo.........29551
513 Ladensack, C........ 8608
517 Adler, M.M..........25458
519 Schultz, W.R........ 8542
602 Gromek, J...........39743
610 Wiese, Fred.........24259
614 Size, H............. 6655
620 Trahan, Tom.........31103
714 Stinson, Ervin......28628
714 Hill, Chester.......32817
715 McCormick, G.F......36737
721 Lewis, W.W.......... 8602
721 Vasey, Harvey.......22332
811 Lovay, F.L..........20433
815 Barnett, E..........28035
1002 James, M.S..........25661
1022 Knuttel, Wm C.......38544
1210 Bauer, Geo..........22620
1315 Leonard, Joe. M. Jr.37696
2318 Raasch, Katherine...20692
2325 Nitz, Harvey........38390
2331 Eurich, David.......32129
2333 Berghoff, G.........26625
2403 Karl, R.W...........22693
2406 Gilmore, D..........34804
2407 Newcomb, P..........20721
2408 Shaffner, K.........25503
2411 Ackerman, Frank.....29081
2512 Abbe, K.W........... 8062
2517 Wennen, Lois........31067
2518 Thomas, R.C.........26879
2521 Myers, C............39772

CRONK, CONT.

2525 Bremer, Fred.............31631
2600 Hoefling, Phil...........34790
2600 Flore, E................. 8748
2603 Lambert, P............... 7839
2606 Heinlein, G.H............23800
2607 Sovey, Clarence G........28598
2611 Denslow, J............... 8720
2714 Wolfgram, Wm.............33528

CROW ISLAND ROAD

4045 Stewart, J...............73053
4350 Allore, Wm...............74878
4520 Dubay, Alfred...... 74871
4530 Dubay, Elmer G...........74877
4610 Miller, J................73052
4650 Dubay, Archie............74879

CURTIS ROAD

1910 Ciolek, Andrew...........74745
2377 Griffin, C.E.............30540
2750 Kwaiser, N...............71686
6212 Mew, F...................72778

CURTIS ROAD E.

1555 Fish, Byron..............74732
1570 Lamb, Ray................74733
6252 McCulloch, J.............72773
6392 Gatz, G.W................72776
6865 Weil, G.J................73146
6870 Hamulton, Ruth...........73140
6947 Vance, F.G...............73141

CURTIS ROAD W.

1940 Castle, Maynard..........74386
1220 Boyke, Edwin,A...........74383
1240 Stalsberg, Alfred........74380
1350 Gavit, J.A...............74387
2105 Maher, T.J...............72836
2315 Wilson, J.N..............73333
2685 Tyburoke, Frank..........71685
3745 Gulas, P.................72831
3820 Seaman, J................72833
4515 Bremer, W.Sr.............72837
4715 Bremer, W. Jr...... 72830
5485 Leach, R.................72834
7500 Sutto, Julius........... 71665

CURVE ROAD W.

CURVE ROAD

CUSTER ROAD

CYPRESS
(SAGINAW, W.S.)

1402 Chapman, McDonald........42434

1403 Scott, C.L...............34993
1404 Zwingman, R.L........ 6669
1410 Westwood, R.L.... 31768
1410 Liles-Westwood
Painters.............25369
1420 Alberts, H.E.........30860
1424 Putnam, Robert.......42444
1425 Scharich, O..........39116
1433 Galarno, T...........39576

DAVENPORT
(SAGINAW, W.S.)

125 General Electric
Supply Corp...........36474
125 Bridgeport Core &
Sand Co...............27139
142 Doyle Freight Line...28111
142 Short Freight Lines..23911
142 Blair Transit Co.....24287
142 Norwalk Truck Line...20303
208 Fisher Lumber &
Supply Co............ 6801
227 Saginaw Oliver Co.... 8441
402 Apex Welding
Gases & Supply Inc...36655
416 Braun, Arthur.........21417
419½Turner, Marge.........33187
507 Weaver, C.............39894
511 Weed, Harold..........24817
514 Hack, C.F............ 8945
517 Orgren, R.G.......... 7635
521 Farrell, Harry........22295
522 Henning, C............23555
612 Geer, L...............35522
615 Rank, C...............26895
618 Almy, Chas............26421
703 Arch, Russell.........42189
707 McMullen, G.F.........20880
708 Baum, A...............29208
711 Richter, O............31816
716 Chappell, A...........29688
719 Miller, N.W...........21475
808 Christensen, B....... 8645
811 McKenzie, Earl........38573
902 Miska, Darwin.........33130
908 Gray, R.E.............34632
922 Nelson, H.............24678
1020 Hichey, J.P...........30521
1112 Morgan, E.............21349
1210 Biessel, O............32636
1210 Owen, C.V.............30563
1213 Gavs, E.D............ 6974
1402 Thomas, Jay...........24348
1511 Emeott, Peter.........22786
1811 Phillion, R...........23761
1815 McDonagh, T.H.........28553

DAVIS ROAD, W.S.

7 Schutt, E.P..............29018
13 Talbot, Geo.B...........33559
15 Blunt, Ward.............26950
17 Oeming, A.F.............24839
29 Strickland, J...........26920
33 Hale, C.................32039
35 Wiechmann, W.H.......... 6637
56 Dingman, W.C............22974
68 Heineman, B.............23746
79 Wolfe, R................ 8631
5115 Meisel, E. F..........74493
5310 Bow, Douglas, Mrs.....74499
6855 Leuenberger, F........73017
7270 Rouech, R.............73717

DAY ROAD

901 Ostrander,Byron........71114

DEARBORN, W.S.

101 Foote, C...............30030
111 Wood, S................24903
123 Bain, Wm Jr............42076
206 Ramshaw Photo Service...26741
215 Schultz, Leo...........22382
223 Kaltenback, S.......... 7015
411 Keys, Anna.............26396
612 Malloch, Bette,G.......33056
612 Malloch, Geo...........33056
615 Hickey, J..............29862
620 White, F...............21049
621 Webber, Thos. Dr....... 7992
714 Schultz, W.............21194
720 McKay, A...............35936

DEHMEL ROAD W.

1920 Mueller, A............72948

DEINDORFER, W.S.

1914 Yeager, E............. 6979
1924 Wadsworth, C..........38009
2018 LaDow, Arthur.........38538
2028 Ewald, Wm S...........21433
2102 Smith, J.A............ 8300
2128 Ruhlig, F............. 6443
2201 Fiebig, F.............34047
2205 Kramer, G.............34838
2209 Collison C............27492
2213 Bain, A...............34381
2217 Wiltse, Ross..........38535
2218 Pscholka, Paul........31296
2224 Rud, B................21301
2317 Watters, F............36348
2324 Prachar, J............23643
2325 Marshall, H.D.........37305
2411 Needham, H............21260
2493 Cline, Frank W........37108
2506 Burch, R.A............36356
2510 Passow, R.............29014
2514 Dilley, Harvey........35085
2604 Klement, Frank........ 5638
2604 Klement, Aug..........21063
2611 Armstrong, F..........38108

DEISIG ROAD

Deisig, Melvin.............72903

DELAWARE, W.S.

1510 Prudhomme, R...........23942
1515 Schleich, Leonard V....31743
1519 Luedtke, Elsie.........25382
1525 Dubay, C............... 6064
1614 DeShone, B.............35282
1615 McDonald, M............24660
1618 Light, Chas............34354
1619 Heilman, Warren........34687
1625 Eimers, R..............24670
1630 Brechtelbauer, J.......20830
1633 Lubahn, W.C............35182
1634 Schultz, Harold........25047
1702 Avery, E...............20417
1707 Inman, Louise..........32003
1709 Hacking, W.............29563
1714 Bourdow, Jas...........21707
1715½ Oehring, M............34936
1717 Mueller, John 31800
1722 Controulis, T.......... 5707
1723 Holnagel, C............23793
1726 Walker, L.C............26779
1729 Gallant, J.E...........31294
1732 Bates, M.C. Jr.........20078
1807 Holland, Herbert.......41869
1808 Daley, H...............23593
1814 Gase, R.M.............. 7901
1819 Pressler, Curtis.......33805
1820 Brown, H...............20971
1827 Corrad, T.J............22991
1828 Marker, R..............41309
1908 Purcell, J.............27417
1909 Hover, Phebe...........33108
1916 Mayne, H. Dr........... 7011
1920 Lenk, G................34870
1921 Brenske, A............. 6078
1927 Michel, J..............28028
1933 Brockway, Lula.........20945
2008 Rumley, Robert.........25057
2011 Prinz, E.A.............22570
2014 Trautman, Alfred.......26343
2017 McKellar, A.P..........24261
2020 McLean, Wm D...........21878

DELAWARE BLVD, W.S.

1521 Grover, W..............39744
1715 Smith, R...............39774
1718 Tessman, H.............43145
1803 Youmans, L.............36227
1813 Daley, Donald..........38500
1924 Letourneau, E.T........36942
2004 Barrett, J.W...........36716
2011 Kottnauer, J.F.........37626
2024 Seeloff, O.............35857
2104 Burdick, H.B........... 8694
2114 Bassett, F............. 6526
2115 Robins, Wm.............22378
2118 Biegert, Jas...........42969
2118 Fyle, Robert...........24853
2118 Westmorland Sterling Silver.................31281
2119 Titus, F.G.............29825
2203 Beaman, E.A............31236

DELAWARE BLVD.,CONT.

2206	Chicky, C.Dr.	29734
2207	Doud, H.	29308
2212	Nover, S.H.	36646
2215	Strong, Wm.	29741
2216	Colby, Z.E.	25532
2223	Wiegand, Adolph	28008
2222	Bow W.A.	32478
2226	Robertson, K.	26896
2227	Yeo, Wm L.	27612
2231	Maurer, J.	23610
2236	Pierson, Wilmer	38529
2400	Hutson, H.L.	34715
2240	Grams, W.	8408
2241	Kern, A.C.	26815
2244	Watters, J.J.	27428
2245	Hicks, F.	24666
2255	Leuenberger, R.	23210
2301	Nover, M.	29426
2304	Sundstrom, D.T.DR.	28524
2310	Johnson, L.R.	33935
2311	Gardey, A.S. Dent	21791
2318	Blair, W.C.	35872
2319	Peterson, C.H.	34297
2322	Smith, E.	26355
2329	Schroeder, E.J.	7959
2330	Martzowka, W.P.Phy.	7908
2338	Bloomfield, Dr.	26538
2339	Kimball, A.D.	26515
2345	Kimball, D.A.	6093

DELORES

3013	Avila, Delphaine	20141

DICE ROAD

9290	Thompson, G.W.	73369
9305	Sensabaugh, I.L.	73363
9440	Thompson, P.	73360
9535	Jansen, J.E.	73366
9550	Weischeim, F.	73361

DILLION ROAD

12341	Klen, Fred	71346
12369	Green, Dell	71349
12374	Smith, Jas	71340
12382	Peart, Cathrine,W.	71347
12395	Diffin, Carl	72461
12413	Savage, E.	72462
12464	Gilles, Daniel	71343
12475	Colister, Norma	71344
12490	Kime, Irving	71348
12492	Stevens, F.D.	73334

DICE ROAD

9625	Tarr, Geo	71100
9770	Leaman, Eddie	71108
10090	Pretzer, Paul	72213
10110	Schultz, Carl	72216
10125	Lauer, John	72212
10420	Aikens, L.	71103
10585	Bornheimer, C.F.	71109
10715	Wirtz, Charlotte	71106
10860	Nestell, Clara	71101
11305	Whelton, John	71102
11555	Graham, Jas	71107

DIVISION, W.S.

1006	Dixon, Robert	37357
1026	Coash, Pete	33048
1106	Prokopp, Mary	37768
1114	Schuknecht, Edw.	34811
1202	Smith, J.L.	29655
1202	Greenfield, Ray	22230
1206	Gregus, R.	36815
1212	Glick, H.	26576
1216	Gaertner, D.	41186
1222	Emeott, A.C.	8977
1302	Stricker, Gus	37084
1308	LeRoux, Z.	23935
1402	Kellogg, L.	29314
1414	Arndt, H.	36289
1417	Martin, A.F.	30048
1423	Kemerer,C.	28033
1424	Miller, D.	39296
1430	Metzger, Kenneth	32871
1431	Schultz, H.	26550
1436	Epting, C.	20794
1439	Arndt, Otto	34226
1440	Arndt, E.M.	32890
1444	Arndt, Julia	42685
1445	Martin, F.Sr.	35628
1455	Wendt, W. Mrs	35726
1513	Weedfall, Anna	27966
1514	Osman, Iva	37249
1521	Krenz, David	24477
1522	Niederquell, D.	23335
1525	Price, John	34074
1528	Dent, Harold	33834
1531	Walderzak, E.	26491
1540	Demers, H.	39708
1541	Anderson, Paul	29618
1551	Meier, C.	30619
1552	Dietz, C.F.	33926
1558	Bradt, Fenton,	37322
1602	Mattheis, G.	28419
1606	Broihier, Frank	24753
1617	Scherzer, M.	30862
1618	Malecki, J.	20239
1714	Schleiger, H.	29512
1723	Rexius, B.	39308
1804	Hoffman, Wm	38738
1808	Karpicke, H.	38055
1811	Sverid, M.	29394
1825	Novack, J.	36196
1826	Wood, T.	27810
1826	Hutfelz, E.F.	26858
1830	Melcher, M.	6583
1901	Evert, E.	35255
1904	Campbell, Marcus,A.	41476
1907	Graham, Fred	28444
1910	George, F.	35647
1911	Hatch,D.S.	34685
1916	Glover, R.B.	36552
1917	Forster, Jas.	24871
1920	Livingston, G.W.	21210
1921	Stahr, Conrad	37763

DIVISION, CONT.

1924	Bartels, R.	36087
1925	Williams, R.D.	30881
1939	Heinz, J. & Sons	6426
2031	Davis, M.R.	34816
2043	List, Clara	31371

DIXIE CT.

3040	Cheetwood, T.	71736
3047	Smith, Ralph	73756
3280	Steve, Ralph	74246
3295	Falkenhagen, Lloyd	74249
3295	Schmidt, Harold Mrs	74249
3415	Wagner, Roy	74242
3435	Abraham, Chas, Mrs	32471
3435	Konn, Beulok	32472

DIXIE CT. (BRIDGEPORT)

45	Gray, A.P.	33055
3310	Leppert, John Jr.	72448
3405	Dranes, Wm.	72443

DIXIE CT. ANNEX

2747	Edlinger, Edw	73757

DIXIE HWY

3501	Saginaw Diamond Oil Co.	6816
3509	Link, A.	35978
3509	Link, G.	35978
3542	O'Brien, J.H.	26649
3582	Bank, E.G.	27982
3592	Robertson, James	26204
3600	Schartow, A.	23278
3620	Liesberg, A.	38240
3624	Grover, F.D.	23463
3632	Fischhaber, S.	27741
3720	Gulliver, L.G.	33426
3724	Murphy, C.S.	28982
3762½	Bauer, Norman	33768
3762	Bauer, F. Jr.	35178
3801	Schneider, G.J.	32255
3900	Brunkow, C.F.	23945
3926	Schneider, Earl W.	42106
3936	Bowling Bar	37691
4015	Bunyan, A.	73152
4031	Beldock, Ernest	42900
4031	D & B Trailer Sales	42900
4057	Sian, Frank	38716
4085	Genesee Trailer Sales	21261
4137	Ross, Jack, R.	42316
4138	Jasinske, Walter	33128
4164	Doll, Fred	28539
4212	Finnish Steam Bath	22411
4232	Holland, E.	32065
4232	Bishop, L.E.	36687
4232	Blair, Bernard	42962
4232	Branch, Hilary	37448
4232	Michigan Trailer Lodge	32991
4232	Nigl, N.	43152
4232	Vaughan, W.	28690
4284	Bell's Truck Service	22764
4300	Davidson, Isaiah	9032
4305	Furniture Mkt Inc.	29607
4352	Moser Ernest Mrs	42692
4413	Offenborn, G.	23672
4447	Dixie Fish Mkt	33035
4500	Anderson, C.H.	36944
4500	Wilkinson, G.	37839
4530	Storm, Jacob	42982
4616	Dinninger, M.	30829
4623	Stewarts Food Mkt	36042
4625	Chesney, Wm C.	43766
4673	Cronk, W.W.	20381
4700	Dixie Cash Mkt	32004
4703	Pinet, M.F.	28555
4733	Young Grocery	9197
4758	Rose, Ernest	31034
4797	Keene, N.	28134
4834	Bolzman, H.	26937
4834	Kleinhenz, E.	32887
4863	Mellon, Jack F.	42679
4876	Schmidt, Nestor.	26294
4877	Roberge, M.	34365
4899	Greenwold, Peter	32555
4901	Chesney, Wm P.	26390
4913	Godwin, G.	36208
4938	Danbooth	36193
4962	Hohn, F.J. Dr.	23702
5055	Tyrich, Albert	32306
5064	Kolenda, E.J.	36864
5128	Edwards, J.	26892
5181	Pinet, R.	23625
5222	Steiner, Noel G.	42822
5228	Waters, Thomas	26388
5251	Young, F.K.	28779
5274	Cave, R.	25886
5277	Yenney, Chas.	31312
5303	Chustamars, B.	31139
5306	Rentner, A.C.	6980
5346	Dickman, C	44138
5346	Todd's Place	9288
5347	Lunch, James	20702
5399	McDonald, Wm J.	42862
5403	High Life Inn	29273
5543	Sando, C.M.	32538
5451	Egger, Anna	24952
5463	Maras, N.H.	9622
5477	Bill's Place Cabins	9332
5492	Smith W.J. Service Station	9482
5564	Phoenix, T.	28250
5567	Walton, R.	23676
5594	Tooker, Chas	32165
5642	Young, F.I.	34609
5647	Kuehn, Arthur	72234
5658	Gerken, Co. The	32882
5713	Greenberg, Josie M.	34001
5784	Dark, Walter	72230
5788	Suburban Cafe	72235
5792	Reynolds, Harry	72233
5829	Meeker, Oral	33958
5860	Rackel, C.	33412
5905	Gilmour, John	32063
5917	Saginaw Kraut Co.	7801
5923	Olds, H.V.	72705

DIXIE HWY, CONT.

5934	Traveler's Inn	72367
5948	Pruner, E.G.	72343
5960	Francis, Arthur E.	32289
5964	Priest, C.	73159
6088	Bridgeport Lumber & Supply Co.	38401
6089	Dittmar, H.H.	20496
6089	Ranch House	20496
6102	Garezynski, F. B.	72322
6116	Bryson, M.	5309
6116	MacKercher, Robert	72365
6123	Langschwager, F.D.	34318
6124	Fehrenback, Jos F.	72360
6130	Village Hardware & Equipment Co.	37661
6132	Pinkerton's Dry Goods	73870
6137	Millikin, Claude	73871
6141	Irish, J.	71744
6148	Franks Friendly Service	35213
6151	Krause, Bertha	72299
6155	Bridgeport Food Mkt	72297
6158	Grabosky, Frances	74226
6161	Bunyan Food Mkt	37857
6164	Bridgeport General Auto Service	73876
6167	Bridgeport Hardware Co.	74083
6180	Heartwell, Wm.	74224
6182	Bridgeport Service Garage	31264
6182	Seibert, H.F.	31264
6183	Ashworth, Drugs	39325
6194	Holland, Wm.	74223
6204	McPhee, Frances	72310
6204	Raths, Robert	37578
6211	Hage, Clarence	72314
6214	Eikelberg, Wm.	71194
6214	Evens, Guy	71195
6218	Hubbell, Frank Jr.	72311
6222	Leach, Edgar	71191
6227	Chisena, P.R. Dr.	26797
6232	Burton, L.	71190
6240	Schmidt Mkt.	72408
6254	Schuette, Carl	72317
6258	Knisley, Russel	71197
6538	Gray, T.	74271
6547	Waldron, Leonard	71138
6562	Dixie Inn	74274
6562	Herberg, Frank	74274
6573	Phoenix, Leo J.	74278
6578	Gibson, John	74277
6598	Hogan, K.	24212
6628	Lamson, Maurice W.	32434
6712	Fraser, W.S.	72785
6717	Bartlett, Chester,	71133
6734	Zobel, Carl W.	71130
6794	Huntley, R. J.	72784
6795	Draners Nurseries	71131
6824	Michigan Intl Foxes & Furs Inc	72782
6917	Spangler, L.	72783
7043	Junction Garage	72781
7274	Jerome, Elmer H.	72221
7422	Gatz, Helen	72220
7447	Kelly, Robert	72227
7483	White Log Inn	72226
7512	Lanting, F.	73142
7523	Will, E.	72770
7615	Sunset Inn	73144
7697	Shuler, W.H.	73148
7915	Agans, J.H.	73147
7925	Martin, D.R.	73145

DOLORES(E.S.)

2965	Finger, G.J.	8929
2972	Hecko, Paul	34962

DORWOOD ROAD (FOSTERS)

4784	Popp, Wm J.	71698
5975	Hamann, Howard	71421
6163	Klemish, Oliver G.	74741
6213	Walter, Ralph	74748
6403	Woodke, Steven	74747
6640	Evergreen Nursery	74749
6640	Katzenberger, J & Son.	74749
6662	Frost, Clarence W.	74740
7075	Burke, Louis	71681
7380	Clements, Eli	71680
7630	Bomba, Theo.	71684
7685	Pumford, Helen	71683
7825	Washkoviak, L.	71682
10625	Rivers, Edw.	74910
11358	Watt, Arthur	71275
12172	Briggs, Herbert	71272
12199	Meissner, Kate	71270
12303	Nemeth, Andy	71277

DOUGLAS (W.S.)

2018	Beyer, I.	27613
2514	Warner, C.	29274
2518	Sava, E.	36242
2606	Lemanek, Stanley	28210
2708	Berlein, J.	39137
2711	Mossner, F.	29304
2712	Cherry, G.	39892
2715	Bluem, Mary L.	24880
2721	Miller, W.	39814
2722	Berbylos, A.	33863
2728	Fisher, John B.	37732
2809	Brandle, Richard	42922
2812	Baker, C.J.	6747
2918	Marshall, Victoria	20707
2921	McLean, F.	32642
2925	Thompson, Richard	41789
2926	Bouchard, Albert	32410
2933	Nelson, Alfred	42608
2939	Boulet, J.	36105
3012	Ratti, Tom	38836
3017	O'Brien, Alfred	24333
3022	Staver, J.	24031
3031	Schneider, G.	38122
3101	Ware, George	38365
3103½	Dole, D.	41475
3105	Dense, Lattie	25016
3106	Myers, C.	30720

DOUGLAS, CONT.
3111 Bowles, A 22707
3112 Gunlock, Alice.........38475
3112 Gunlock, Carl..........38475
3115 Fitch, C...............28973
3119 Brown, A.H. 35679
3122½Fresorger, H...........27387
3129 Goodspeed, E...........30889
3135 Popp, Irving...........31858
3139 Couture, J.............41250
3140 Anderson, Kenneth......37509
3142 Spencer, L.H...........42123
3216 Durfee, J..............39800
3220 Gleason, Thos..........33845
3228 Durfee, D..............32711
3233 Wirsing, Robert........41797
3238 Barst, Stephen.........20191
3244 Barst, John............32188
3247 Evans, John............32308
3301 Fresorger, D...........38093
3306 Johnson, C.............42097
3316 Jones, D...............30767
3320 Greer, C. 7787
3333 Allen, J...............37829
3337 Hunt, J.W..............37724
3401 Baird, A...............20395
3420 Magyar, A..............38302
3426 Coon, Rose.............28418
3450 Fisher, Wm.............32597
3518 Rhodes, N..............43119
3540 Becker, Elmer..........42807
3550 Lutzke, V..............29402
3603 Golson, F.W........... 8606
3617 Golson, Edw............32496
DUFFIELD ROAD
11370 Smith, Clarence.......71271
12277 Frost, Jas............71273
DURAND (W.S.)
903 Shell Oil Co. Inc......36481
1509 Galarno, A.............34630
1512 Mausler, Carl..........31835
1515 Wing, David............41874
1516 Huffman, C.............32370
1519 Ault, Emil J...........24417
1520 Hayes, C.A.............20256
1524 Barrett, C.............41327
1527 Walker, E..............22950
1603 Riselay, Geo. F........25034
1608 Bush, D................43342
1609 Riselay, C.............38274
1614 Schrank, C.............43143
1615 Dise, Harold...........42469
1615 Kingsbury, E.W.........24325
1615½Thomas, Robert.........43362
1617 Foale, E...............39589
1622 Bedsaw, Harold.........22481
1623 Lorts, E.J.............27639
1627 Dezelsky, J............36013
1633 Praay, E.............. 7753
1708 Steckert, D............24692
1714 Freese, W..............23841
1720 Burch, R.A.............33380
1728 Kozak, A...............35559
1737 Briguglio, F...........43702
1808 Hoffman, P.............29444
1814 Branch, B.A............21748
1820 Robinson, H............35607
1828 Sharar, Clarence.......25259
1903 Shell Oil Co. Inc......36482
1926 Melton, W..............23038
2014 Waddell, H.............20832
2020 Wallace, Stanley...... 8563
2115 Scherzer, W........... 6906
2122 Shumate, R.L.......... 8341
2123 Brandel, T.............36920
2202 Goforth, C.C.......... 6733
2206 Thompson, H............29727
2210 Rivett, J..............28052
2216 Gunther, Lawrence......32187
2220 Rock, Minnie...........38545
2302 Bommarito, C...........37930
2303 Lasecki, E.............36219
2308 Mason, J...............27592
2312 Harvey, L.E............27008
2313 Speace, Geo E. Jr......25019
2315 Behm, Carl D...........37174
2319 McAllister, W..........28292
2322 Karl, L................24060
2327 Hertze,E.G.............34500
2334 Hamlin, W..............22882
2338 Ranke, N.M.............27367
2342 Wagner, F.F............25752
2345 MacFarlane, E..........22094
2403 Blue, L................26492
2412 Herbin, Geo............33796
2417 Bill, Ida............ .23050
2422 Ehrlich, B.F...........23023
2424 Parisi, A..............31192
2425 Sieggreen, Wm..........37022
2428 Cornish................30372
2434 Ferrelli, M........... 6346
2444 Phillion, Lowell.......28014
2453 Barnett, C.J...........36059
2457 Gillett, W.............39607
2950 Cottle, Harry..........25443
DUTCH ROAD
6650 Frede, Herman..........72588
6720 Pussehl, R.............72581
6750 Schanhals, John........71904
6800 Konsdorf, Chas.........72585
6810 Muehlenbeck, E.........71902
6860 Frisby, C..............71903
6880 Taylor, G..............71905
6910 Nichols, C.............72582
7095 Sperry, Carl...........73804
7135 Boris, Casimer.........71615
7140 Buckley, Jos...........71614
7365 Schultz, Herman........71617
7500 Pflueger, L............72587
7500 Howie, Robert..........71610
1615 Wenzel, Otto...........71618
7650 Day, W.C...............71619
7765 Doerr, Richard.........71616

PLEASE USE THESE PAGES FOR NEW PHONE NUMBERS

43101 PIERCE PUBLISHING CO.

43101 CROSS CHECK DIRECTORY

DUTCH ROAD, CONT.

7925	Borm, Richard	71611

DWIGHT (E.S.)

1316	Williams, R	30894
1317	Hammond, W.J.	28924
1328	Bagley, H.H.	23988
1328	Lackey, W.	44368
1329	Garrett, R.	35495
1333	Crossland,H.	35916
1337	Jones, C.	29313
1339	Blunt, E.B.	23012
1342	Isom, Robert	5389
1355	Chavez, Jesus	24530

EAST (E.S.)

3213	Waach, W.L.	32924
3217	Burt, K.	31925
3301	Almy, Irwin	9057
3308	Gardiner, E.	25507
3314	Kohr, N.B.	8737
3315	Hanson, J.	43124
3327	Mathewson, Alex.	37023
3335	Nelson, Willie	5658
3401	Clark, H.	26605
3413	Gushen, F.J.	38741
3437	McCary, F.G.	36793
3437	McCary, R.V.	30026
3517	Sautter, M.	32059
3525	Ranous, C.	31871
3532	Gavit, S.	8926
3533	Jurek, Wm.	34489
3550	Roenicke, C.	36000
3556	Rose, F.	23513
3615	Alesander, A.	6403
3615	Alexander Nurseries	6403
3690	Knights, Franklin J.	28468
3800	Buza, B.	36290
3803	Dyer, T.R.	20062
3811	Wykrentek, Felix	72536
3871	Coulson, A.	73631
3877	Park, Robt	71291
3895	Trombley, L.	73633
3900	Raleigh, Grace J.	41614
3900	Meadow Garden	9308
3913	Paquette, E.	39679
3917	Dew, Clayton	71292
3930	Kochan, Harry	71296
3933	Brown, E.	31612
3937	Fuller, Fred C.	24708
3943	Lorencz, Wm.	71297
3949	Yurcso, S.	73634
3969	Novak, John	71293
3983	Burgoyne, Felix	72538
3995	Northrup, Robt	72539
3996	Antal, Louis	71294
4013	Loomis Market	72535
4029	Antku, M.	72534
4120	Jarlock, M.	72533
4160	Eastern Wrecking Co.	26042
4180	Kinasz, John Jr.	72532
4181	Grnya, Paul	71298
4186	Near, Orville	71295
4220	Marks, C.	72537

EAST (E.S.) CONT.

4465	Pukancek, Steve	74201
4720	Chrcek, Thos	74202
4735	Boese, Peter	73642
4975	Fitch General Store	74203
5040	Novak, Clarence	74200
5110	Sedlik, John	74596
5130	Fitch, Geo. W.	74209
5150	Ecker, John	74593
5410	Brettrager, Henry	74598
5495	Darby, Edw	74599
5625	Lutz, Geo	74594
6655	Truckner, Eli S.	74626
6751	Meier David	74625
6771	LaBelle, Ann	71668
6855	LaBelle, Fred D.	74629
6955	Yarmuth, W. E.	71662
7105	Robinson, L. A.	72714
8455	Malone, I.	72719
9070	Rosteutcher, E.	72716
9265	Baker J.	72717
9520	Vervoort, A.	71921
10035	Karlsen, E.V.	71571
10290	Hahn, Albert	71677
10455	Fedder, Robert N.	71670
10570	Lenhart, C.	72635
10630	Apple Orchard	74753
10635	Hollar, L.E.	71673
10755	Gielow, J.J.& Sons, Inc	72631
10915	Bull, E. C.	72634
10930	Nickodemus, J. H. & Son, Sta No. 4	71678
10965	Finch, Chas	71674
11355	Play Haven Farms	71676
11355	Poag, Emerson J. Dairy	71676
11630	Peart, Emerson H.	71672
12130	Genack, Sylvester	71276

EDDY (W.S.)

2314	Mallack Sheet Metal Shop	24949
2412	Loiacano, Phillip	24835
2417	Frontiera, Mary	21809
2420	Kinner, A.	35919
2423	Blackburn, H.L.	32355
2427	Ciaramitaro, C.	35233
2433	Favara, Jos	24372
2441	Lafata, V.	39194
2444	Alfano, Nick	28417
2444	Alfano, Jack	28483
2452	Grill, Grace	38783
2453	Bormamarito, J.	35642
2502	Finazzi, Joseph	26246
2515	Izzo, R.	30730
2522	Barr, Robt. L.	32417
2525	York, Christ	24937
2532	Younk, Esther	22046
2535	Desonia, J.	43092
2538	Tomforde, E.	37902
2541	McDonald, R. F.	6817
2604	Miessner, Geo	26803

EDDY (W.S.) CONT.

2605	Tappen, L.	39470
2611	Steltzriede, E.	23209
2621	Grabowski, E.	37883
2622	Dee, Sam	35375
2624	Damore, W.,Jr.	38082
2627	Gonder, Feliz P.	22028
2632	Glick, J.	30369
2633	Martzowka, Wilhelmina	21997
2636	Peitsch, Walter	30100
2649	Harris, E.	27269
2701	Crevia, H.	39024
2707	Mills, C.	37967
2708	Griebel, Arthur	31271
2709	Wolf, J.D.	24724
2716	Murphy, H.	21216
2728	Maxwell, E.	33549
2745	Braun, Elsie R N.	33577
2760	Schneider, R. C.	30566
2763	Asman, A.	33881
2771	DeMongey, Leo	26322
2785	Pratt, L.	36826
2795	Armbruster, J.	37907
2911	Purdum, M. F.	6462
2925	Bush, C.	41370
2955	Seymore, E.	38280
2975	York, C.	27263

EDERER RD.

6615	McQuaid, R. H. Garage	73273
7395	Burr, R.	73275
8275	Ederer, Paul D.	74074
8465	Jarabeck, Lawrence	74071
8715	Roux, Dwight	72262
8765	Cares, G. M., Rev.	72263

EDGEWOOD RD.(W.S.)

8	Spence, J.	6394
9	Frantz, R. B.	23936
10	Davis, H.	27550
11	Miles, H. E.	8209
13	Stone, C. A.	20897
14	Morley, T. M.	24250
15	Forsythe, H. B.	6242
16	Gomon, L. D., Dr.	28471
17	Stewart, J.	31894
18	Furstenberg, E.	28097

EGERER RD

2015	Schneikert, S.	71898
2300	Crawford, A.	71896
2315	Schneikert, Stanley	71404
2515	Parth, J.	71899
2540	Van Boexlaer, Leonard	71893
2640	Crampton, L.	73418
2740	Bradley, Elroy E.	74345
2785	Futrell, E. R.	74341
2805	Kirby, E. M. Mrs	74344
2875	Diehl, G. J.	73412
3335	Egerer, M.	71872
3430	Ederer, B.	71879

EIGHTEENTH N.

109	McRae,Francis	20901

EIGHTEENTH N., CONT.

120	Brannan, Stewart W.	21400
206	Bauer, C.	39175
211	Larrucea, A.	30063
217	Mc Gurck, Ansyle M.	32192
220	Clark, W.	35009
226	Monsees, H.	41403
227	Jamrog, John F.	41679
230	Gale, R.	38164
233	Dodge, D.	23679
234	Louelace, G.	22466
237	Schrader, O.	36513
302	Williams, W.	27292
314	Dave, O.	34910
315	Dusek, C. J.	8346
328	Snider, Blake J.	41707
329	Schrader E.	6013
332	Kordys, John	33168
335	Zimmerman, N.	34914
400	Turner, R.	24294
407	Leese, A.	39771
407½	Leese, A.	35445
410	Johnson, Amanda	28580
415	Zak, J.	20229
435	Welch, Mary	42127
527	Fike, E.	41612
603	Stewart, Posie	41788
604	Lewis, A.	23376
619	Wilinski, Stephen	29089
624	Buriel, H.	41396
625	Denno, M.	38029
708	Shackelford, K.	41401
1104	Mikoliczeak, F.	9704
1123	Krawczak, L.	36760
1130	Yaruczewski, A.	36929
1133	Krawczak, J.	44320
1202	Puszykowski, Mitchel	43319
1208	Genske, M.	23755
1213	Creel, G. R.	43620
1220	Pietrazak, C.	27832
1230	Wade Laurence E.	25004
1311	Jazwcak, Frank	33420
1317	Wojtasiński, Delphine	42070
1320	Godi, J.	24380
1323	Hillert, A.	28916
1335	Schmolitz, Harold H.	24275
1401	Spendlove, T.	43454
1401	Wilson, L.	29411
1406	Kushba, E.	27795
1413	Dominican Sisters	28885
1419	Narloch, S. Rev.	7739
1430	Mallak F.	25534
1500	Kostrzewa, J.	6851
1517	Konieczka, Mrs. Theodore	26424
1520	Ezop, J.	26619
1521	Pusz, Andrew	38645
1534	Ezop, F.	39176
1538	Zaytsow J.	35395
1541	Nichols, Chas. H.	21534
1600	Wojtasinski, A. F.	6811
1605	Moore, Mrs. Robert	29025

EIGHTEENTH N., CONT.

1606	Almy, Ray	28408
1625	Simecki, Ann	37264
1631	Nichols, S.	7995
1710	Podajak, E.	27283
1725	Schobert, M. W.	31074
1731	Martin, J. M.	20526
1745	Morrison, A.	35782
1755	Fluette, Chas.	32884
1758	Lerma, Jos.	30597
1800	Goodman, T.	41219
1811	Davis Garage	37601
1840	Galen Wilson Petroleum Co.	30045
1840	River Road Inn	9103
1843	Marts Gulf Service Gasoline	9391

EIGHTEENTH S. (E. S.)

114	Gibbons, W. E.	30218
340	Drake, G.	35860
344	Block, J.	20720

EIGHTH (E.S.)

512	Shaver, H. M.	29623
513	Milne, Bob C.	24813
514	Wheaton, C.	35336
518	Sanborn, D.	41158
521	Griffin, R.	29237
522	Clare, Lawrence	38769
523	Hill, E.	36935
524	Thomas, S.	27030
603	Petts, Richard	30396
610	Mahn, M.	23703
614	Nevard, Fred	29672
618	Baldridge, Abraham	5472
619	Gay, Wm.	26840
622	Doyle, A. D.	38881
626	Abdi, A.	25831
630	Pitts, R.	39396
701	Banks, L. Restaurant	9680
824	New & Meister Coal Co.	34732
825	Foster, D.	29186
903	Martinez, A.	22586
907	Osborne, Edna M.	38764
919	Troy, D.	24286
1013	Jackson, L.	30677
1015	Jones, L. D.	30883
1019	Spellman P.	36595
1031	Williams Jos. Rev.	27853
1037	Walker, Jas.	32311
1104	Queen S.	29813
1105	Goode, A. J.	36027
1111	Yanskvich, S.	28374
1120	Thomas, John S.	25228
1218	Sims W. M.	22357
1224	Geter, G.	35680
1224	Montgomery B.	27441
1305	Drumwright J.	24727
1311	Ayala, Adolph	38879
1314	Roulhac, Chas.	28776
1315	Morris, N.	27666

EIGHTH (E.S.) CONT.

1318	Simonds, Jessie	28219
1322	Evans, A.	39555
1328	Mills, Lola	21835
1405	Moton, L.	23754
1406	Paramo, F.	5317
1414	Nickleberrys Garage	36951

ELEANOR AVE. (W.S.)

403	Bartlett, C.	7942
403	Schwartzly, J.	20165
409	Orlowski, Josephine	24395
413	Holloway, Wm. Mrs.	25074
419	Sovia, Frances	24763
502	Siegel, S.	38105
514	Hintz, A. F.	7058
518	Wadley, G.	23549
519	Shear, R.	29605
522	Ahrens, Karl W.	27869
523	Clark, Erwin P.	26368
602	Ellis, Chas. W.	29156
607	Malt, S. C.	21276
610	Ellis, N.	24566
613	Neumann, O.	8919
615	Pray, George J.	37603
621	Benway, C.	7049
622	Zuckermandel Steph.	25383
626	Emede, E.	25912

ELEVENTH N. (E.S.)

107	Armstrong Henry W.	29054
112	Sharon, R.	38054
113	Reinke, A. W.	6825
116	Krieg, Norman E.	31506
123	Grabmeyer, L. A.	20479
132	Longtain, Jos.	29758
134	Michigan Painting & Decorating	36684
202	Cholcher, Alice	31795
207	Pesta, L.	39438
216	Boyse, Edw.	27445
217	Cochran, Alfred	24876
220	Rosewig, Peter	21844
221	Beierle, C.	26484
225	Pycha, Louise	24501
228	Kingham, J.	24078
234	Egerer, J. A.	20867
308	Schwarck, E.	28380
314	Schneider, L. R.	35840
315	Colindres, M.	39896
316	Schneider, Alois G.	43024
319	Hefferman H. I.	31126
320	Johnson, Grace	33679
325	Bohnkoff E. L.	8050
329	Loviska, M.	26057
401	Bushroe, J.	41793
404	Stork, M.	35144
407	Gottschalk, John	26726
413	Acha, A. M.	21128
416	Miller, E. F.	26774
417	Parks, J.	22721
512	Hesse, L.	23273
513	Gipson, Raymond	42995
516	Schur, J. E.	25895

ELEVENTH N. (E.S.)

517	Ayala, John	42435
524	Turner, B.	30638
525	DeYoung, J.	27618
530	McClain, F.	43679
530	McClain, Florence	37156
617	Roebuck, Geo. T.	31674

ELEVENTH S. (E.S.)

111	Lafleur, Q.	30972
112	Kaufmann, Wm. F.	42916
113	Sharp, B.	22441
118	Weiss, R.	39557
121	Gilchrist, J.	25711
122	Wise, M.M.	20040
123	Fayfer, W.	41395
125	Maturen, M.	37911
135	Dennings, E. E.	28721
140	Griffin, S.	26777
200	Heading, W.	25832
214	Conway, J.	27055
215	Gerschbacker, G.	29200
218	Ostrander, Bert M.	25251
219	Witbrodt, A.	27050
221	McGraw, Wm. H.	37037
221	Lerczak, R.	30525
222	Arndt, Lawrence E.	32401
223	Robinson, R.	38045
226	Crysler, Chas.	31176
227	Wilkinson, H. J.	23018
230	Guymer, Gordon H.	26729
231	Pletzke, W.	39475
234	Tobin, M.	27510
235	Wilder, N. H.	32880
316	Bernreuter, Mary	37560
319	Jones, Lyle E.	25430
321	Knack, F.	28908
326	Sovine, Clara	41730
330	Kerns, W.	39272
331	Jerome, M.	36177
334	Bierschback, Ella	26447
335	Higgins, Cyril	26213
340	Hanneman, L.	39606
341	Marx, J. W.	26033
344	Raymond, B. Mrs.	29615
345	Muessig, Richard T.	26712
349	Foster, T.	27054
350	Allen, F.	24689
351	Harsch, Charles	37653
355	Sierocki, Austin	37683
406	Nichols, Courtney	37451
410	Lantz, R.	27523
414	Schartow, Chas. J.	31563
420	White, M.	6548
425	Brieske, Hellen	31406
428	Smokoska, F. S.	27476
435	Shawhan, K.	25555
437	Vogan, Robt.	30182
441	Henne, D.	23126
444	Dixie Curtain Laundry	34563
444	Weigandt, J. A.	8229
449	Zinser, W. Mrs.	29246

ELEVENTH S. (E.S.) CONT.

454	Yancer, Fred B.	34025
456	La Fray, O.	25636
506	Gehrls, F. T.	33909
515	Gudritz, C. Mrs.	8407
518	Gulliver, W. A.	44385
519	Jones, C.	39285
523	Schroeder, Edwin M.	24545
525	Wegner, H.	23742
530	Rossman, C.	8354
531	Colpean, Vernon H.	38988
536	Runge, A.	23292
537	Bendin, Fred	29052
543	Baumann, M. H.	24851
548	Maslowski, M.	30779
549	Stueber, Otto	27996
614	Bohnhoff, R. H.	8754
615	Voelker, Jacob W.	24978
619	Borrowman, M. L.	24015
623	Kratz, R.	20647
626	DeRosia, Roland	29148
627	Bohnhoff, B.	29832
630	Schindler, N.	27378
631	Behm, F. Frank	28563
634	Toms, C. E.	8231
635	Riedel, Fred J.	31694
639	Sullivan, J.	37953
642	Engelke, Wm.	33669
643	Ames, Forrest	20851
644	Robinson, L. W.	38648
645	Gregory, E.	6268
648	Neininger, Henry	28506
657	Halm, Walter P.	41646
703	Stewart, F. W.	26032
714	Schwab, Clarence E.	41444
715	Salbenblatt, Carl F.	31693
718	Smokoski, E.	27327
725	Sanburn, E.	27688
730	Bowman, C. J.	35692
731	Meyers, L. J.	34662
736	Powell, Wm.	37443
811	Jackson H. W.	36126
814	Swanson, S. E.	31732
815	Fager, T. C.	8005
822	Phillion, Louis H.	37627
826	Haremski, Casimer	21492
839	Lewless Allen	31128
840	Hart Lee H.	38496
851	Vance, Chas. K.	31306

ELIZABETH (E.S.)

2410	Gotowka A.	29603
2602	Moser, Fred	38964
2808	Lutenske, Veronica	38745

ELLSWORTH (W.S.)

216	Berkobein, Gertrude B.	37252
315	Clark, T.	35437
321	Gamble, Jake	32584

ELM (W. S.)

109	Stenroos, J.	34370
114	Gagnon, Leo	41652
115	Krueger, H. A.	30397
118	Garrecht, F.	22706

ELM, CONT.

121	Canter, F.	36045
124	Halm, A.	30036
128	Williams, Emris,G.	24495
202	Krueger, Fred.	33294
203	Rodeitcher,C.	23546
207	Pasel, V.	7640
212	Ledtke, Ed.	39078
213	Detwiler, Ira.	31450
218	Harnden, W.J.	23254
219	Babcock, Howard.	25243
226	Godfrey, Anna.	24529
303	Sager, H.	28714
308	Misekow, N.J.	35595
312	Poellet, Edwin.	32939
325	Bark, B.M.	6745
403	Eurich, R.	6683
404	Keenan, G.	38269
408	Johnson, D.	36346
414	Arndt, Frank.	24251
423	Gaertner, S.	20941
503	Hurley, J.	30908
505	Jungerheld, J.	31373
509	Zittel, David Sr.	31752
510	Lutenski, Andrew.	26654
514	Engels, Frank C.	38693
515	Steinpres, S.	29290
519	Simmons, J.	38236
522	McMall, D.	20028
523	Wagner, Augusta.	38603
602	Gaertner, Chas.	33007
603	Mason, H.C.	23318
606	Fellows, Jessie.	38457
611	Hussle, F.J.	44190
615	Balzer, D.	6096
714	Kramer, Henry.	38454
809	Zander, H.	21069

ELM N. (W.S.)

121	Popp, W.	24697
125	Holbert, O.R.	33403
305	Shackleton, J.M.	31213

ELM (CARROLLTON)

219	Waligorski, Carl.	22654
401	Engels, Henry.	38997
3132	Schultz, John.	28458
3147	Plaskewicz, D.J.	30148
3168	Kent, C.	22765
3191	Yeska, Joseph.	42065
3196	Winiecke, A.	23246
3201	Siminski, V.L.	35149
3231	Lester, E.	7021
3243	Barchak, C.	30834
3256	Kwater, H.	36844
3263	Blazejewski, Marie.	37402
3271	Osmond, L.	6941
3276	Dudek, F.	36388
3281	LaTarte, Merrill.	38995
3323	Schultz, J. Mrs.	41220
3331	Otto, B.	25306
3338	Michalski, Edmund.	43359
3339	Frederick, Virginia.	31237
3360	Maine, C.W.	28911
3363	Novaczyk, J.A.	43429
3389	Sutton, L.E.	8786
3390	Sucky, H.E.	39418

ELM (BRIDGEPORT)

3403	Hoeffling, Earl.	72329
3430	O'Dell, Albert.	72321
3431	Martin, Seymour.	72328
3449	Sak, Jerry.	72327
3450	Ludlum, R.A.	73155
3469	Wander, Jack	72323
3495	Weiranch, A.F.	73156
3510	Frakes, M.G.	73154
4359	Mellott, Ira.	72325

ELMWOOD AVE. (E.S.)

2517	Town, Owen.	41618
2625	Delong, Thomas.	37088
2716	Browning, Grant.	26465
2800	Field, Clarence.	41691

EMERICK (W.S.)

930	Tripple, J.	35259
937	Brayman, C.	38161
1024	Averill, L.H.	35937
2103	Anderson, W.	23430
2106	Reis, A.	25920
2109	Williams, E.	33538
2117	Brush, C.	34098
2118	Anderson, Howard.	32585
4019	Pacholke, L.	31595
4057	Lapworth, E.	36689
4058	Konsdorf, M.	30754
4067	Greaves, J.	30074
4085	Yeager, L.	30553
4107	Grief, J.	38197
4126	Sierek, Tony.	32327
4135	Jones, E.F.	34205
4144	Gronda, Fred.	41764
4154	Wick, B.	43084
4164	Luna, J.	43760
4165	Goslin Machine & Tool Co.	22502
4202	Fritz, Matt.	20639
4229	Sheldon, Wm.	33725
4230	Averill, C.	29504
4144	Lapprich, M.J.	36332

EMERSON (E.S.)

300	Grand Trunk R.R. Tower.	26851
406	Bradley, O.	32456
410	Melvin, Donald.	41803
416	Korf, H.	30825
604	Eymer, Esther Phy.	27920
604	Eymer, Herman,H.	27920
610	Boman, James.	26402
614	Bledsoe, G.	29430
615	Mulholland, Clayton.	24269
711	Lalonde, V.	23051
713	Richards, R.M. Rev.	8217
719	Price, H.	41198
726	Wolf, O.	24647
728	Barrett, Edw.	21989
729	Dodge, H.P.	34508

EMERSON, CONT.
732 White, E.F.............30997
736 McGovern, Jas. F.......24787
737 Reimer, Alex...........37106
739 Brown, G...............35809
739½Liesberg, D............30405
743 Naismith, O............26590
802 Stuart, N.M............22047
806 Benish, V..............24028
807 Baumgarten, A..........20717
811 Shoffner, J.H..........21285
812 Christensen, C.R.......44166
812 Whyte, J.C.............36119
812 Guder, M...............29355
813'Minns, G...............23727
817 Kateley, Julian........42131
820 Reid, J................ 6077
823 Quinnan, G.J...........27470
824 Wallace, E.............20969
827 Vigen, E.E.............43777
828 Jeffrey, Alex..........32209
831 MacConnel, B...........23694
832 Brooks, E.E............ 8844
835 Street, Francis........31096
836 Biss, W.A..............25446
840 Porter, C.H............32362
903 Schmidt, Ulrich........22073
910 Fischer, J.Geo.........24831
911 Christensen, C.........21339
915 Tomlison, J.E..........34488
916 MacMillan, C.M.........22965
919 Humphrey, G.L.......... 7748
922 Watson, C.J............26745
922 Cole, P................22998
925 Schultz, W.F. Mrs......35606
930 Staver, D..............35783
931 Mitchell, H.W. Jr......26795
1017 Bosley, Ed............32322
1023 Olmstep, W.R.......... 6408
1029 Farmer, Fred..........31226
EMILY (E.S.)
909 Peters, E..............36582
914 Fitzgerald, R.H........ 8445
915 May Engineering
Service................29422
918 Green, I.E............33901
923 Gensiver, Fred.........33804
927 Rorke, W. Mrs..........28350
928 Schmidt, H.W........... 7833
931 Weadock, Richard.......27995
933 Williams, Anthony......37074
932 Richards, C.T.......... 6600
939 McDonald, J.R.......... 6438
940 Scheanwald, A..........41102
1002 Sodeman, W............39523
1006 Willson, D.E.......... 6569
1007 Emerson School........25862
1012 Mihalic, Frank........ 9060
1012 Parker, A.............43334
1016 McDonald, Harold......31193
1016 Tepinski, J...........27885
1103 Woolley, L............31992
1108 Jerome, J.............29388
1103½Goodrich, W.B.........43949
1108 Knight, Robert........ 5797
1108 Pitcher, Jas...........20181
1111 Karr, C...............22453
1116 Wallace, J.D..........35015
1117 Marshall, S.J......... 8540
1120 Janke, C..............20916
1121 Sevald, L.F........... 8533
1122 Buckley, J.J..........25688
1210 Armstrong,M,R.........25554
1211 Wickline, Fred........41427
1214 Kobernat, R........... 5126
1217 Feige, Ella...........33615
1220 Darger, A.H...........31207
1301 Spagnuolo Dist. Co....25053
1301 Schwannecke...........35451
1317 Schuett, B............20809
1323 Martindale, Leona.....33016
1326 Schultz, A.E..........29816
1326½Pellot, J.H...........30804
1329 O'Brien, R.C..........22622
1330 Johnson, S.E..........30051
1337 Haremski, Stanley.....32598
1345 Gillam, P.T...........25753
1350 True, Max, R.H........22186
1410 Holbrook, E........... 8442
1411 Landskroener, M.......22948
1413 Haag, W...............24684
1414 Kellogg, H.C..........20384
1415 Bluemlein, G..........30038
1417 Cowles, Corwin........38680
1420 Gustin, D.............25774
1424 Pardridge, E..........22593
1429 Wynes, G.C............33410
1432 Bartels, Marion.......26641
1435 Coyle, Chas...........27427
1436 Waack, W.T............ 8348
1440 Hubbard, M.E..........33930
1440 Smith, F..............39168
1440 Hubbard, M.E..........33930
1443 Mitchell, O...........35838
1508 Parcell, W.J.......... 8252
1512 Perry, J.B............34908
1513 Solak, Stanley........21750
1516 Doon, J...............32318
1517 Kroll, John W.........22728
1520 Roenicke, Wm..........21485
1524 Misko, B..............38222
1528 Deno, D.M............. 6530
1530 Beutel, Norman........33741
1536 Trinklein, W..........25559
1540 Dankers, R............20464
1541 Judd, M...............23957
ENGELHART
2520 Laport, Jos...........28463
ERIE (E.S.)
1608 Arnst, D.J............25786
1614 Kurda, J..............30251
1721 Barrett, Chancey......41452
1811 Hayes, F..............38021
2008 Hugel, E..............30204

ESSEX
1913 Branch, Arnold.........31783
2014 Calkins, E.J........... 8451
2014 Watz, Robert, L........43073
2222 Bellinger, C...........29645
ETHEL ST.
20 Alderton, S.I.......... 8273
25 Dwan, J., Dr...........24713
30 Klemach, F.............28041
40 Danciger, Daniel.......24903
45 Diekman, M.............37832
50 Loyster, H.J...........21514
95 Jones, John L..........32144
120 Jocken, A.M............24984
130 Schubert, M.R..........21359
160 Epple, Richard.........33148
1657 Spears, G.L............32570
1673 Schmidt, M.C...........37825
1727 Larson, H.G............21940
1903 Uarco Inc..............20234
1943 Herryman, A.J..........36965
EUCLID (E.S.)
1510 Roenicke, Franklin J...26389
EVERGREEN LANE
700 Dambro, D..............23080
729 Dutcher, W.............27040
732 Berg, C................28262
EVCN ROAD
1520 Sawatzki, Clarence.....73877
1620 Bruns, John............73970
1600 Leslie, Edw............73975
1810 Gosen, Fred Sr.........73973
2220 Pasterz, Andrew........73649
2555 Welense, Mike..........73644
2570 Evon, A................73641
2880 Knapp, F...............73640
EYMER (W.S.)
2006 Bateman, R.............28814
2010 Palmer, G.H............35377
2015 Schell, Earl...........34090
EZRA RUST DRIVE (E.S.)
300 Supt. Of Filtration
Water Works Bldg....... 7689
FAIRVIEW (E.S.)
2903 Evoy, Kenneth..........33486
2916 Smiley, Daniel.........37279
3003 Griffore, F............21137
3004 Hirschenberger, Jos....38989
3009 Fitzgerald, W.E........20235
3010 Parks, Isabelle........38524
3022 Horner, J..............30776
3027 Stahl, G...............34907
3103 Mose, R................ 8249
3104 Hibbard, R.............41229
3122 Stahly, R.W............35425
3127 its, G.E...............30090
3128 Knierim, Hal...........25120
3139 Wray, O.J..............32522
3140 Klimkewicz, H..........36590
3146 Sheets, L.E............36813
3151 Siems, Fred............26734
3152 Cole, Frank............33990

FARMER, ST. (E.S.)
2160 Crosson, Daniel........41825
2188 Natonreswske, Ed.......29868
2238 Stanzel, Henry.........32586
2254 Glick, Sanford.........42186
2256 Bolf, P................43706
2262 Webb, L................29408
2302 Bingham, F.............20688
2312 Nelson, W..............43330
2326 Calaway, F.............22580
2338 Brennan, G.............20652
FARWELL
813 Garvin, Virginia.......37463
819 Gonzale , Gregoris,....42630
825 Walton, Geo............42919
828 Prince, Romona.........38553
831 Smith, Jos.............42496
838½English, AL Jr.........42426
835 Cunnigan, R............32011
843 Tucker, M..............38185
844 El Plato Grocery.......36561
847 Ballard, Ethel.........21837
847 Walker, T..............42319
847 Jones, J...............30407
909 Evans Funeral Home.....33043
915½Dibrell, P.............29690
925 Pettiford, Louis.......37472
925 Dallas, D..............27403
931 Amador, M..............24022
1010 Richardson, T..........34985
1011 Davis, C...............30874
1015 Whilby,A...............35671
1016 Gilcrist, John.........37010
1019 Casel, Oscar...........42623
1019 Shaw, E. Mrs...........29567
1019½Walker, D..............25923
1029 Carethers, Walt........32874
1113 Looby, P...............27392
1125 Hayes, L...............41259
1207 Johnson, Jas...........24998
1254 Diaz, Frank, Grocery... 9229
1313 Davis, A...............35226
1313 Johnson, B.............39151
1317 Verdusco, L............23423
1320 Williams, J.F..........28895
1323 McDonald, Mary.........37055
1324 Obard, Earl............21604
1329 Miller, M..............39840
1330 Wilcoxon, R............35757
1333 Campbell, J.H. Jr......43792
1336 Greanya, M.............27519
1346 Moore, L...............24610
1348 Mendosa, Alfred........42362
1349 Tucker, Sidney.........42159
1354 Diaz, F................24558
1417 Roster, Jas. Rev.......37243
1417 Jackson, Lonzie........42914
1417 McComas, Lloyd.........20231
1423 Schmidt, G.............23915
1501 Camero, Julius.........28615
1502 Daily, Mary............38226

FARWELL, CONT.

1507	King, E.	41353
1510	Brown, C.	23637
1514	Hernandez, Jesse	9053
1517	Jackson, B.	36734
1521	Wilson, Wm.	27635
1522	Oates, Z.	35031
1603	Ford, C.	41359
1607	Smith, Frances	22316
1611	Simmons, Walter, M.	38833
1617	Hicks, F.	32037
1623	Delvalle, M.	35970
1703	Lewandowski, H.	39503
1715	Schramm, W.	23960
1721	Harris, W.	20932
1813	Wilson, J.	38087
1824	Keene, E.	23097
1825	Forch, P.	23961
1904	Carpenter, J.	23495
1908	Williams, J.	32965
1910	Green, R.	28358
1915	McClain, Wilson	26135

FAYETTE N. (W.S.)

113	Connors, E.	24705
119	Sudhoff, M.L.	21066
119	Paul, Wm B.	33112
125	Doughty, C.	20540
211	Baxter, Geo.	33241
213	Whiting, L.A.	41657
217	Crane, E.	7717
217½	Weisheim, A.	35319
221	Thomas, D.E.	20266
308	Hadcock, H.J.	8800
309	Tompkins, B.J.	31434
312	Ganschow, F.	32675
315	Wade, M.	31804
315	Maul, David	33789
315	Northrup, Robert	41619
321	Grigg, A. Phy	8923
403	Beffrey, F.	38025
403	Dunn, W.	39407
405	Dana, E.	25654
417	Feheley, W.	44484
419	Cox, J.	31978
502	Schultz, M.	41613
519	Symons, J.W. Jr.	20080
527	Noack, Elizabeth	24928
611	Whipple, Arthur	33398
613	Richardson, A.	36570
616	Bouldin, Ann	21495
620	Muladoro, R.	22327
627	McColgan, Arthur	27856
703	Kelly, C.	26585
712	Richardson, W.	28249
713	VonDette, L.	27071
716	Shaddeau, W.	23064
717	Wiegand, A.L.	8242
718	Fisher, C.	23386
723	Braden, Wilbur	26673
727	Fox, Harold	42656
803	Allardyce, J.	29373
807	Starkweather, K.	22220
813	Simmons, Milton	9018
817	Lisee, J.C.	38829
823	Harper, F.A.	42129
907	Low, C.	28103
917	Markle, W.	29445
921	Flores, P.	38245
1001	Naismyth, I.	20339
1013	Ledford, L.	41753
1017	Connell, Melvin A.	37343
1023	Wirth, Gladys	38381
1029	Lynch, T.J.	32392
1119	Bowman, C.	36144
1123	Berkompas, C.	27718
1127	Brown, M.	7953
1131	Hohisel, C.A.	8836
1132	Burnell, R.S.	21240
1201	Perry, A.	41128
1202	Colthorp, L.B.	7805
1317	Broom, W.	22530
1318	Ellithorpe, C.A.	25790
1319	Johnson, H.	22461
1403	Lorenz, C.	34559
1404	Delemeester, K.	31649
1407	Neuendorf, A.M.	25633
1410	Call, E.B.	6646
1413	Carrol, J.L.	33477
1414	Biggers, M.E.	36868
1603	Speckin, Leonard S.	25341
1605	Ronan, J.	32676
1610	Heasty, V.	27029
1610	Stone, Blanch	27029
1611	Crampton, R.	38020
1614	Easton, C.K.	33245
1617	Prall, E.E.	27916
1618	Wolf, J.W.	31404
1621	Kahn, J.	22738
1629	Schrems, B.	25502
1703	Leser, Jack	33627
1707	Hubler, W.G.	43974
1708	Davis, M.R.	8368
1710	Hall, Thomas Mrs	38842
1711	Johnson, L.	24681
1715	Patenge, R.W.	37049
1715	Santhany, P.G.	43964
1718	Faulman, N.	35735
1718	Faulman, Ralph	21701
1714	Cyborowski, V.	30867
1721	Eggert, G.B.	25741
1722	Gase, H.B.	31476
1727	McCrea, J.W.	30515
1806	Scheidler, R.	6926
1814	Spatz, B.	35203
1815	Rosenberg, B.	23675
1820	Grube, J.R.	20372
1826	Raster, A.	36382
1827	Cochran, John	21054
1902	Strubbe, Harley	22278
1836	Alger, F.R.	8017
1903	Willman, J.W.	38873
1903	Passow, D.	25845
1909	Uptegrave, J.L.	30751

FAYETTE, N., CONT.

1910	Gohm, W.	20420
1915	Boland, A.	23612
1927	Barnhart, H.E.	36122
2015	Gillenwater, C.L.	22082
2020	Glover, Wm.	39061
2023	Gase, W.Mrs	24001
2016	Wiltse, May	33378
2111	Miller, V.	7716
2115	Momier, A.D.	43979
2203	Federico, Frank	25045
2210	Austin, Anna	37114
2215	Gleeson, J.M.	26965
2223	Hayden, C.	27297
2306	Dux, P.	28333
2310	Ciesielski, C.	7934
2312	Polze, R.	20380
2312	Archambault, E.	39352
2327	Hendrick, M.L.	31459
4760	Scheall, Raymond	71192

FAYETTE S. (W.S.)

103	Wayman, C.E. Gas Station	9485
111	Hart, Irving	37751
111	Allen, J.	23568
111½	Geiger, E.	30912
213	Forrester, M.	27230
230	Alexander, J.Sr.	26028
314	Wellington, Louise	26681
315	Hegler, Rua Mrs	28857
314	Stockdale, Irma	32122
314	Wilcox, A.N.	43910
314	Parson, Dorothy	29625
314	Grant, Jeanne Ann	22277
321	Schultz, L.	33243
403	Lawler, G.	6030
409	McBratnie, M.	20782
412	Ardern, C. Jr.	30866
417	Arnold, E.C.	8450
417	Arnold, Edmund	24975
418½	Dulecka, H.	34905
421	Erhard, M.	20740
501	Hudson, M.	34574
610	Biggs Garage	30643
614	Schmiege, G.	24221
621	Edlinger, F.L.	36941
621	McInerney, A. Mrs	24551
708	Craft, Radio Shop	31748
709	Dustin, F.	31591
715	McNabb, Henry	21527
723	Doozan, C.	30683
815	Potvien, Vina	27915
901	Frank, A.	29268
911	Crisman, Ernest	34006
921	Callas, P.	41265
1014	Seidel, A.	30929
1020	Frappart, J.P.	36069
1023	Eaton, M.L.	35944
1103	Stoddard, Katherine	33590
1108	MacDonald, G.	23786
1109	Purkis,	33338
1114	Fahnanstiel, J.F.	30729
1115	Buerkel, Clarence	42180
1115	Holzhei, E.	39446
1120	Deno, Ralph	31830
1121	Gillert, G.	42026
1203	Welzel, P.	29280
1209	Welzel, G.	24026
1215	McMullen, Marcel	20596
1321	Dominican Sisters	24546
1404	Nacarato, Frank	37551
1410	Filice, Nick	42882
1415	Lundbom, C. Rev.	8895
1420	Martinez, C.	29736
1449	Smith, Chas.	33651
1503	Sullivan, B.	39463
1509	Shuck, Fred	22807
1515	Mohn, G.	32068
1516	Young, C.	39335
1520	Cotter, A.W.	36733
1521	Mott, C.	32771
1603	Doozan, Frank	34476
1609	Stammer, H.	35278
1612	Morris, J.	33366
1615	Miller, R.	38007
1615½	Helpap, G.E.	29746
1616	Morris, Neva	34606
2009	Koehler, Matelena	27976
2207	Williams, W.T.	25644
2211	Ruppel, R.	29386
2217	Griffin, N.A.	25702
2220	Pussehl, F.	41104
2227	Franz, L.P.	8395
2228	Williams, Wm.	32206
2300	Rock, J.	34768
2307	Jones, G.W.	30328
2307	Mates, M.	30957
2310	Whilford, V.O.	35382
2310	Uhlinger, R.M. REV.	28817
2311	Stanko, E.	34312
2311	Bourbonnais, A.J.	8429
2316	Keller, H.L.	33921
2317	Reichle, Marion	26789
2323	Jackson, G.	23609

FEDERAL AVE. (E.S.)

113	Greve, M.	27697
117	Boeheim, J.F.	35551
208	U.S. Revenue Agent	32783
212	Aubry Cleaners & Dyers	8181
213	Goodwyn Printing Co.	8911
214½	Hoffman,	25597
215	Better Housekeeping Shop	31413
216	Cleavers	9684
216½	Cleaver, C.	8604
218	Sams Cut Rate Store	9535
219	Carter Bros.	36853
221	Camera Center	22911
222	Mecca Lunch	22690
303	Smith Bros. Dress Shop	23882
304	Mademoiselle Bty Shop	36241

306 Whitehead Music Co.......27512
308 Jenny Maid Shop..........38953
310 Kalamazoo Stove &
Furance Sales...........29022
323 Schrem's Stag Bar........ 9674
507 Gold Tone Studio Inc.....25547
509 Ardelles Gift Shop.......30212
511 Frueh, Chas & Son........23185
517 Elks Club................22189
600 Consumer Power........... 6130
608 Sears Roebuck & CO.......38411
701 Roxy Lunch...............20903
703 Downtown,Tavern.......... 9486
703½Stempien, John...........43364
707 Deisler, E.G.............31262
715 Saginaw Service Parts....22173
801 Saginaw Fire Dept........ 6161
810 Michigan Upholstering....33052
910 Ritter, Herman...........25209
910½Colson, J................20145
912 Case, W..................39385
918 Green, Williamina........25327
922 Lepczyk, S...............33316
924 Spaulding, Lester........38870
1010 Gerstein, L.............31993
1011 Edward, F...............22777
1014 Mikls, L................31282
1014 Evans, F.J.............. 8570
1017 O'Leary, G..............26575
1022 Johnsten, L.R. Jr.......36543
1023 Kirby, C. D.............22685
1102 Race, E. P. Mrs.........33470
1106 Meyer, W................29220
1111 Driggs, T.E............. 6753
1112 Kastros, G..............24657
1118 Zauel, E................22493
1124 Rosa, F................. 6238
1125 Neidhardt, Carl.........26087
1202 Barnes, H.A.............30780
1203 McKenzie, B.............22412
1206 Small, H................27000
1210 Wright, Jack............37311
1211 Horsinger, J............34525
1214 Brenner, Franklin, C.....24827
1215 King, K.................21369
1218 Rosenberg, A.E..........44314
1221 Hain, George............38969
1222 Kramski, J..............29271
1225 Geroen, Orvel...........37516
1225 Coffey, M...............31948
1225½Platko, Mike............33251
1302 Howard Carl.............37668
1302½Kennehy, J..............35401
1302½Kennedy, John...........29145
1303 Diment, Wm K............31390
1308 Turrell, F.J............20497
1312 Wirth, Raymond..........37280
1314 Havk, Chas..............26807
1315 Heck, A.................27407
1317 LaLonde, J.T............25696
1318 Bittner,B...............41222
1318 Papet, Jas..............20987
1322 Bernard, Anibel.........30811
1323 Kelsey, L.B.............26001
1401 Beck, R.................29317
1402 Vollmer, W.J............36908
1406 Ford, T.................37931
1409 Ott, John...............32868
1412 Youmans, A.E............43798
1413 Wright, Eleanor.........26318
1417 Bouliew, A..............36698
1418 Otto, H.................30968
1421 Thompson, W............. 6253
1422 Nelson, V...............23851
1426 Severance, H............35016
1427 Bickel, E.L.............28842
1500 Wolpert, R.F............34841
1501 Miller, J...............24587
1505 Miller, E.W.............36085
1511 Topp, L.................37869
1514 Dirgos, J...............30636
1517 Kennedy, V.W............32985
1518 Reisinger, J.C..........24750
1522 Pryor, Alfred...........43035
1522½Kapplinger, G...........27382
1523 Stapleton, B............29886
1602 Besander, O.A...........28751
1605 Schode, E...............25969
1606 Nagel, Wm...............33625
1609 Baker, M.E. Mrs.........29624
1610 Bujold, Helen...........27900
1614 Mesack, L.F.............34240
1617 Bagnell, S.............. 7851
1617½Connor, Gerald..........25288
1624 Zakrzewski, F...........41281
2121 Klonoski, S.............25679
FENTON (E.S.)
1402 Hawkins, C.P............26003
1414 Butterfield, C..........34639
1416 St. Onge, F.J...........29600
1419 Menter, J...............36114
1425 Shaffnes, Wm. Jr........41882
1429 Ritter, J.A.............34056
1433 Lisee, H................ 5264
1439 Hoyt, Earl..............22233
1508 Nott, Marshas...........37539
1509 Plater, T.H. Jr.........21678
1512 Hummel, B...............25785
1513 Miller, John............39508
1513 Miller, Joyce...........42060
1524 Kollman, Geo............32134
1525 Touchtone, Leroy........42464
FERCHAU ROAD
2085 Husen, E.H..............73312
FERGUS,ROAD
3120 Ward, Norbert...........74750
3235 Reiter, Paul............74755
3490 Ward, Robert............74759
3520 Ward, Minnie............74752
FIFTEENTH N. (E.S.)
112 Inman, Garnetta..........38659
119 Trump, Louis.............34335
128 Smith,R.L................25706

IFTEENTH N. CONT.

136	E Z.Way Delivery	30078
137	Gooboo, H.	25690
220	Leonard, A.	20908
404	Rowe, Nathan	41852
414	Knight, Cleveland	42639
512	Kessler, F.W.	7642
531	Haas, C.	41607
604	Wuobio, H.L.	29008
604	Buckholz, R.	20808
632	Kuk, H.	39670
703	Eychas, Ann Marie	37002
704	Taschner, W.	36137
707	Lee, Arthur,	22395
712	Holnagel, G.W.	23981
718	Anklam, C.E.	35326
721	Zidick, N.	28977
726	Guerra, Sacariss	20567
733	Sonnberg, Elizabeth	42680
738	Reinke, E.C.	30967
1321	Poineau, L.	20747
1335	Urbanowski, H.	28689
1402	Vargas, M.	34683
1408	Werdusco, A.	39075
1408	Camero, F.	44358
1414	Rogalski, Edward	37059

FIFTEENTH S.(E.S.)

112	Mayer, E.W.	24715
117	Jewell, C.L.	39077
117½	Fehrman, Donald	41896
120	Zimmerman, E.	25668
121	Dusek, W.	32671
124	Barnes, W.	8938
127	Jarzabkowski, J.	29175
131	Muter, W.	25977
134	Engel, J.	38171
137	Grell, J.	23779
142	Frisch, Carl	25318
202	Kretzing, C.E.	34510
207	Perry, A.D.	34654
208	Ziegler, Roland	32155
211	Goergert, E.	8956
214	Stallings, E.	27580
215	Radewahn, A.	21345
220	Hichey, Chas	26706
221	Fetting, Harry	38584
232	Frederick, F.J.	21043
235	Blvemlein, A.	5271
314	Stahl, Edwin	38869
318	Holtz, L.	23294
321	Kettelhohn, C.F.	6751
322	Reid, Geo	25219
323	List, O.	20800
326	Passman, E.	35556
330	Bauer, C.	35577
331	Dauer, J. Mrs.	44148
333	Pomerantz, J.	35086
334	Kern, Harold	24993
337	Evans, Lyle	21053
341	Wells, H.C.	6586
342	Haremski, Leo	31023
411	Dower, E.	27513
418	Van Derwall, G.	29658
419	Andeus, Roy	32271
423	Noble, W.I.	38875
424	Vescio, R.	30134
429	Gutka, Frank	24844
432	Chernich, J.	27723
433	Sedgeman, F.	8912
436	Howard, Wm	31124
440	Luebkert, W.F.	29134
441	Soddt, O.	23459
446	Bernreuter, Clarence	31653
450	Kern, Elmer,H.	37690
500	Ameen, S.J.	23205
507	Prueter, K.L.	23904
514	Humpert, Dan	29745
515	Skiven, L.	36267
526	Loth, Walter	21621
529	Behm, Eliz Mrs	27642
530	Adrian, G.	6968
536	Weslock, Theodore	31735
537	Schultz, L.	34819
537	Strausburg, F.	8953
540	Gorney, John	37488
541	Schallhorn, H.C.	29668
607	Flores, A.	8428
616	DeNoma, A.H.	22973
617	M tusenski, R.	35887
627	Gêweniger, M.	20268
630	Weslock, P	6328
636	Kersheske, Frank	26759
637	DeCorte, M.	35633
643	Genbrawski, Ed.	41813
647	Maksimowicx, A.	20439
654	Leppein, Bruce	37028
710	Debnick, A.	26607
732	Zacharias, E.	30700
746	Chmielewski, T.	26841
1514	Clinkston, B. & Son	23072

FIFTH AVE. N. (E.S.)

108	Fink, A.	23575
114	Thompson, F.A.	34304
115	Gottschalk, M.G.	34045
118	Danks, Edwin	38923
121	Howe, J.	30935
124	Naples, Marie	38537
125	Schwartz, Urban	31782
126	King, Ada	33230
127	Oeder, J.	33892
130	Morrell, John	38905
131	McCabe, E.W.	22700
136	Abler, L.M.	21873
200	Schwalm, W.	28369
200½	Morse, M.	27089
202½	Rossiter, J.	22704
208	Brandi, E.V.	6263
211	Most, Ray	41751
214	Bortle, G.E.	36910
218	Sprunger, L.	28255
219	Laking, E.	27553
224	Thurman, P.	23383
225	Benson, G.I.	28453

FIFTH AVE N.,CONT.

225	DeNoma, Morley	41743
229	Rieder, Jacob	25052
230	Beck, C.	37897
234	Stein, Della	25373
304	Fleischmann, M.	37906
307	Warner, Nina	37363
308	Duncan, J.	20769
311	Stevens, E.	24025
314	Allied Vans Inc	28515
315	Duford, F.X.	34215
319	Kruegar, Harry,	24320
322	Koepke, S.G.	21536
323	Mayfield, G.	39805
327	Bullock, Ray	26109
328	Roeglin, August	28594
334	Albarado, Rasael	42413
406	Bosserdet, F.G.	30901
409	DiCeglie, V.	27524
413	Wilson, E.	27897
415	Cox, J.	23737
418	Huerta, J.	43985
426	Nerio, Arnif	37127
430	Buchanan, O.	39133
433	Tutera, Pete	31615
436	Berardino, John	31780
437	Fedcke, C.	22954
444	Hawkins, P.J.	37709
448	Fedcke, O.	39639
451	Oliver, Geo. W.Jr.	24385
452	Weaver, Harry	31601
455	Alva, C.	41481
456	Parker, G.	32301
503	Tinsley, Tom	25331
508	Gonzales, B.	26496
509	Wise, Maggie	34093
514	Sanzone, A.	25675
515	Tarantine, Christine	37018
517	Tarantine, A.	25730
525	Harvey, S.	27222
526	Burns, J.	33955
527	Simpson, Calvin	42870
534	Robertson, J.	31364
602	Wagner, Alfred	37524
603	Farrell, Ella	42158
608	Arroyo, Clito	37261
611	Merlone, Jas	22037
612	Cozzolina, A.	35732
613	Gamez, H.	27249
618	Kenney, M.	27252
620	Barnese, S.	28271
623	Dwan, Martin	26962
627	Colton, A.	35948
631	Jones, Henry	34073
808	Kelley, R.	20551
811	Loveless, J.	23369
815	Rodgers, Millage	20164
816	Thompson, A.L.	26808
823	Jackson, Geneva	33994
827	Miller, Oliver	37164
832	Vanhorn, R.	23734
903	Liles, Belle	33407
906	Cox, Richard	31540
908	Jones, C.B.	30153
909½	Morgan, Jasper	38505
911	Hightower, Josephine	37822
912	Davis, Annie	29158
918	Hayes, Edw.	24482
919	Norris, Ida Mae	37759
921	Sperlock, Wm.	42634
923	Jones, V.L.	6923
927	Gibbons, Blanche	32148
928	Kirksey, W.	29610
930	Sanchez, J.	20833
937	Boozer, A. Mrs	29586
1007	Williams, L.H.	8618
1009	Brown, L.	38141
1013	Pinkney, H.	35428
1019	McKee, M.	23530
1028	Moore, L.M.	36182
1029	Willaims, V. Mrs	29628
1032	Sherley, Jas	31060
1037	Jones, Robert	21850
1113	Ellison, T.	37849
1116	Frazier, B.	25484
1119	Mayo, A.	36239
1123	Owens, M.	35062
1127	Reinke, Helen	20580
1128	Pearson, Margaret	28447
1200	Robuson, A.	33508
1201	The Christian Industries Club	28465
1213	Griffin D.D. & Co.	42991
1214	Adams A. Mrs	29493
1220	Holmes, G.	29814
1221	Gates, Chas.E.	32465
1225	Wright, E.	39415
1300	Highshan, Bulu	33704
1308	McMurray, Cora Lee	29284
1308	Phillips, J.	7933
1309	Richards, F.	28304
1312	Havier, L.	30033
1316	Kowalewski, Ruth	33297
1322	Doty, Chas	24811
1429	Gulliver, G.	23398

FIFTH AVE S. (E.S.)

109	Gerow, Maureen	22751
109½	Sheffer, Louise	42886
113	Slade, J.T.	6281
116	Stathis, Geo. Rev.	42341
117	Schultz, L.R.	20053
123	Duquette, V.	43105
127	McNalley, R.	38028
208	Langdon, Donald	33190
213	Pauli, E.	29170
214	Pfluegar, G.J.	28783
217	Anagnostopoulas, T.	5324
220	Zuehlke, A.R.	6774
221	Distler, John	26361
226	Curran, J.H.	28496
230	Musser, K.	35390
231	Taylor, M.M.	21188
235	McGlone, Jas	33530
318	Simon, C.	20459

FIFTH AVE S. (E.S.) CONT.

321	Reid Chas A.	21526
322	Schultz O. G.	33258
325	Erber Joseph	37533
326	Behrens Henry F.	38930
329	Elsemore Nellie	33485
330	Frahm Gertrude	31515
330	Murphy Leon	41473
331	Schaberg, M.	20806
332	Tenney, J. B.	26851
335	Boswell, O.	30628
336	Garner A. F.	21978
338	Burges P.	41776
339	Korbka Peter	41736
343	Hax, R.N.	43636
343	Graham, W.	29597
344	Loesel, Andrew	22846
344	Ray, Burleigh	9078
344½	Hopkins, Lula	31829
347	Carmichael, Wm.	33734
349	Weiss, Eugene	33661
349	Barrencheer, E.	20665
350	Persicke, M.	29364
351	Spriess, E. M.	28983
353	Ostrander, Norman	31202
356	Ecarius, Nadine	20614
356	Nelson, Kenneth	42412
357	Honsinger, R.	35227
361	DeCaire, D.	37871
362	Suddeth, J.	28236
363	Cook, W.	22876
367	Kissane, John Mrs	38942
368	Lenz, W. L.	7616
371	Strong, Ernest O.	21933
403	Ewing, M.J.	30955
403	Passolt, A.	27829
409	Westhoff, Fred W.	25309
411	Salbenblott, A.	36277
415	Vitale, J.	41329
419	Altscheffel, F.	41240
421	Noder, Eldred L.	37324
422	Kull, Frederick J.	37238
424	O'Grady, J.	6390
424	Lawrence, G. L.	6390
425	Diment, W.	6378
429	Benjamin, G. W.	6089
430	Rich, Hannah	27940
431	Brennan, Jack	25025
434	Brewer, W.	38169
437	Kiekbusch, E.	29203
445	Cleveland, Chas.Mrs	9023
448	Serrin, A.	33989
454	Jeffers, H. Mrs	33397
460	Feahr, Charlotte H.	31424
501	Murphy, M.	23580
501½	Daver, C. J.	33288
506	Dicator, B. J.	34865
510	Hartley, Wendell	28523
511	Pemby, B. W.	27933
514	King, P. E.	25715
515	Ahrens, L.	41831
518	Mehalska, Frank	41693
519	Nagel, W. G.	20031
520	Ostrander, Fred F.	32194
522	Henderson, Forrest Jr.	42860
525	Schleicher, B. C.	6909
525	Roemer, C. B.	6908
526	Johnson, George B.	38845
526½	McMaster, Ronald	38812
529	Colpean, C. W.	6389
530	Johnson, G.	29447
531	Selk, M. A.	25955
534	Loeffler, J.	27379
535	Schwarzott, F.	27742
541	Neuenkirch, O.	27608
544	Hansen, C.	22896
545	McNally, Roy F.	37529
552	Chislik W.	28993
553	Betz, T.	24712
555	Koepp, L.	35124
557	Klemm, Frederick	28489
561	Draves, A.	30909

FIRST AVE. (E.S.)

1102	Faulkner, V. M.	34673
1110	Holt, Naomi	33487
1116½	Jackson, M.	37981
1116½	Bailey, M.	41282
1225	Sacony-Vacumn Oil, Inc.	22146

FISCHER DR.

1024	St.John, C. M.	35772
1024	Mitchell, J.	39568
1057	Suazo Toby	72173
1104	Gudritz, Martin J.	73952
1167	McClure, Fred O.	73955
1174	Raupp, Maxine	72172
1194	Holcomb, Geo. W.	73959
1195	Gerard, John	73954
1220	Kren, Harold A.	73956
1254	Beaver, Lloyd W.	73957
1274	Lewless, A. B.	73953
1304	Martin, S. F.	73951
1374	Scharr, Frank H.	71189

FISHER ST. (E.S.)

1014	Lovett, Jas. A.	32262
1015	Rappa, H.	28345
1021	Rappa A. C.	28935
1022	Hamlin, Richard	33832
1025	Gray, Richard	34158
1026	Spear, F.	38077
1034	Teachout, J.	6770
1038	Cormier, Raymond	32085
1039	Spear, C.	35711
1045	Spear, Frances	42166
1046	Estep, C.	20049
1120	Bester, George	38957

FISHER, W. ZILWAUKEE

116	Houle, Virgil	42622
119	Nowaczyk, Victor	34111
413	Woolgar, W.	25828

FITZHUGH (E. S.)

103	Pittsburgh Plate Glass Co.	8188
106	Kelley, G.	35116
208	Siminske, B. F.	31343

FITZHUGH (E.S.) CONT.

208	Rychel, Teofil	31135
210	Kross, Geo	30940
217	Findlay, J.A.	24759
221	Hill, J.	27703
221	Solek, A.	43906
306	Forbes, L. A.	38758
314	Koenig, R.	27309
314	Sanders, J.	39209
315	Humbert, A. J.	34643
315	Miller, Walter H.	41816
317	Wardin, D. O.	44324
317	Vlahon, S.	23255
323	Heinz, Ed	23312
323	Naess, Wm L.	32459
323	Richmond, Olive	32459
402	Arnold, M.	27398
403	Decker, Lambert	42647
403	Nail, N.	27565
405	Drielick,M.	20000
408	Herron, G. H.	35946
408	O'Keefe, M.	24739
409	Louise Bty Shop	22601
410	Dyer, Genevieve, E.	21840
410	Rogers, L.	34212
515	Hulgrave, A. E.	35037
612	Christ, C.	39052
613	Stark, D.	43126
614	Bennett, L. F.	31859
615	Gage, J.	42043
615	Wiltse, R. F.	32294
617	Lanterman, Raymond S.	37728
620	Gilson, H.	30701
621	Gilbago, Jos	33862
701	Smith, Donald D.	21761
705	Trendel, J.	27236
709	Major, P.	27576
910	Laegler, F. Jr.	8100
911	Gorte, David J.	22013
911	Novak, Bernard C.	37046
914	Bender, Ray	29634
918	Camilleri, A.	39210
1009	Pignatelli, J.	27081
1009	Stein, Otto	31626
1010	Ruffle, J. R.	6724
1011	Sales, C.	20676
1016	Flukes, Chester	37224
1016	Lagalo, Clement A.	42084
1019	Flores, Chas. E.	37020
1022	McCormick, A. J.	38627
1023	Wending, P.	30365
1103	Elbert, C.	27034
1111	Henry, A.	39001
1114	Davila, J.	23816
1117	Abernathy, R.	35773
1118	Davis, J.	8176
1121	Brothers Frank, Mrs.	37315
1123	Cummings, R.	23193
1202	Moxey, C.	20129
1210	Challenger, Ed.	26175
1211	McDonell, Patr. R.	25914

FITZHUGH (E.S.) CONT.

1215	Crook, R.	39579
1215	Erndt, Joseph	5595
1219	Kull, John P.	33770
1225	Bremer, Russell	29046
1309	Rabe A RN	33374
1313	Haas, Daniel H	22090
1314	Lash, W.	27352
1317	Wolpert, George	20589
1318	Mills, S.	39822
1323	Stephens, W.	38146
1512	Gates, W.	36869
1514	Goclo, John	25006
1611	Christ Henry J., Sr.	25380
1702	McDonald, Reardon	43014
1706	Midose, Andrew	37006
1710	Bohn, Carl R.	37568
1711	DeLong, R.	26936
1714	McCloy, A.	31919
1715	Cross, W.	29301
1718	Miller, W. F.	34206
1803	Field, Eugene	25079
1810	Dodge, Frances	28047
1811	Moore, Lewis	21116
1815	Firchaw, Herman R.	33157
1824	Dawson, A.	24021
1825	Baum, R.	29704

FLORENCE (W.S.)

37	Austin Co.	42821
37	Sag. Malleable Iron Div. Genl. Mtr. Corp.	25121
88	Hart, Fred C.	26223
107	Sinclair Refining Co.	21151
110	UAW-CIO Amalgamated Local 455	39571
110	UAW-CIO Local 276	26952
220	General Roofing	32051
308	Warian, Alex	41668

FORDNEY AVE.

50	Ardussi, Jaohn A. Mrs.	22076
1524	Nestle, M. C.	36613
2124	Johns Grocery	9569
2125	Kerr, A.	20411
2128	Mitchell, H.	6952
2139	Chiesi, M.	25748
2140	Castanier, E.	39356
2143	Shoselt, F.	39408
2306	Demore, F.	35165
2307	Bennett, R.	36703
2307	Edwards, Ernest	20706
2310	Marshall, E.	38004
2314	Deander, A.	36098
2314	Vervoort, A.	7971
2404	Faith, J.	23687
2407	Pumford, Alfred E. Jr.	27645
2408	Haynes, J.	20933
2413	Schroeder, W.	39169
2416	Williams, R. Mrs.	28307
2503	Schuett, W.	39841
2504	Longo, T. E.	32919
2507	Hackett, John	29020
2517	Putnam Service	26301

ORDNEY AVE. CONT.

522	Schafer, David	32234
501	Hinte, G. Mkt.	9101
504	Brown, Arthur E. & Son	32535

OREST (W.S.)

710	Matzke, D.	30903
819	Shields, Earl J.	38760

ORT RD.

165	Arnold, Omer G.	74235
790	Carrick, H. R.	71048
875	Strudgeon, R.	73669
925	Burk, E.	73769
955	Daniels, Lewil	71043
135	Parth, R.	73134
730	LaShance, H.	73133
920	Poling, C. A.	73136

FOSTERS RD.

4243	Kujawa, C. N. J.	71163
4286	Traub J. Jr.	72672
8045	Smith, Bernard	74550
8153	Quackenbush, Bryan	74554
8476	Holbrook, E.	72798
8490	Holbrook, G.	72797
8404	Holbrook, R.	72795

FOURTEENTH, N. (E.S.)

109	Senkpiel, Howard	24959
111½	Sawyers, Robert	42846
114	Klonn, Mildred	24829
114	Mueller, Walter	33169
119	Honig, R.	23449
125	Dower, F.	24335
128	DeRosier, V.	22485
129	Brandt, F.	22716
134	Pearson, Chas. B.	31713
135	Grigsby, A.	36516
145	Niendorf, C.	30569
204	Smith, C. T.	7024
205	Laegler, Fred J. Sr.	25328
209	Savage, F.	28160
210	Dankert, Harold Mrs	22245
210½	Wisniewski, L. W.	36192
216	Donahue, C.	23401
223	Sadenwater, Earl	22293
228	Marden, H.	8463
232	Bull, A.	7666
309	MacDonald, Edw.	28415
311	Hartner, Clara	26849
315	Loranger, L.	36073
325	McNally, Edw. L.	22374
407	Nitschky, Margaret	31197
413	London, James L.	31234
417	Price, F. E.	36605
419	Weigandt J. Peter	37782
1103	Ervin, T. J.	36931

FOURTEENTH S. (E.S.)

114	Strunz, J. P.	23303
115	Cherry, S.	30256
118	Bruske, F.	27559
119	Thompson, Bernard	22010
139	Shoup, C.	26875
142	Hiles, B. E.	25744

FOURTEENTH S. (E.S.) CONT.

142	Hiles, B. E.	25744
143	Engel, J. A.	8470
204	Potter, Bruce	21706
205	Dargie, A.	25680
209	Wilson, N.	29177
213	Warren, G.	23510
214	Wilson, M.	23305
216	Brust, Wm.	24794
217	Wittmuss, A.	29318
221	Krupka, R.	33790
224	Dean, E.	27748
225	Tuke, S.	36319
228	Hellus, H.	29161
233	Buckle, John F.	26690
234	Fleminger, G.	39590
309	Frisch, Herbert C.	31517
312	LePeak, W.	29475
321	Nelson, Wm.	41671
324	Stavely, F.	31714
325	Moldenhauer, E.J.	27994
329	Loiselle, N. J.	30086
333	Mueller, E.	20918
339	Einfalt, Louis E.	28534
343	David, John	24401
344	Sievert, C.	35913
349	Wruck, O.	33291
354	Fetting, Otto	32463
357	Kolasa, G.	23584
400	Meyer, Chas. L.	25082
403	Lentner, E.	24296
407	Coffman, W. E.	36837
407½	Reid, Ralph	31590
408	Baumer, F.	28874
412	Abshagen, Carl	26546
415	Dupraw, Albert	21890
420	Shaw, R.	22884
421	Waters, W. E.	33888
424	Bittner, W. C.	20349
425	Andrzejewski, R.	36300
428	Draves, C.	26629
434	Kimmel, G.	29360
435	Dubay, R.	23279
440	Klippert, J.	34976
441	Brennan, B. C.	35254
444	Cook, E.	6629
445	Murr, W.	34872
449	Butzin, Edward	20623
452	Willert, C.	20512
453	Zolinski, B.	29311
456	Willert, H.	25903
457	Speedway Transfer	27664
502	Loth Bros. Dairy	7611
506	Mikoleizik, L.	7955
507	Loth, Clara	26478
512	Livingston, F. S.	34241
520	Popecki, A.	32849
521	Ott, W. L.	29856
524	Miller, W.	29881
525	Gross, A. F.	21096
529	Haremski, Delphine	28494
533	Nau, Jacob C.	31689

FOURTEENTH S. (E.S.) CONT.

536	Szwed, Harold S.	26293
539	Cherry, Robert A.	37633
542	Bierlein, W.	20435
543	Kusowski, S.	6534
544	Wintermeyer, Henry	28480
609	Granger, Wm. E.	24881
612	Stacey, C. E.	29545
613	Kersheski, J.	25800
616	Sweet, L.	38207
623	Beardslie, D.	34802
626	Carl, Edw. C.	34005
627	Billy, D.	39677
631	Piwarski, I.	27453
632	Wazny, Michael Sr.	37206
635	Rank, M.	39883
636	Rollin, A.	23543
639	Adams, W. J.	36820
649	Hellus, Edw. Wm. Sr.	42848
653	Pfau, Carl	21739
656	Brossard, E. E.	36636
657	O'Conner, R.	27855
709	Demniak, W.	35109
715	Hoffman, G.	30665
721	Conley, L. J.	25849
724½	Przybylskis, L. A.	36843
725	Flasinski, J. A.	21012
730	Czolgosz, John	32343
733	Felician Sisters	23937
738	Kawiecki, Bernard	37337
744	Pietrzak, A.	39190
811	Frank, J. Crawford	22669
814	Wasco, T.	34207
821	Konieczka, V.	20669
824	Durek, S.	30156
838	Falcon's Hall	9204
839	Konieczka, Geo. J.	24866
1115	Ueberroth, W.	22875

FOURTH AVE. N. (E.S.)

110	Butera, J.	22925
122	Mitchell, I. Rev.	21329
126	Brown, L. G. Mrs	35082
126½	Jones, M.	41127
130	Ronay, Flora F.	33030
130	Nichols, D. M.	6202
206	Dawley, J.	22880
207	Thiel, F.	30954
208	Gase, E. L.	23881
210	Schmidt, Wilfred	33943
211	Booth L., Jr.	30250
212	Maciejewski, Theresa	42315
214	Brown, R.	5160
215	Garter, Amien Mrs.	22653
218	Loehr, Allen J.	21847
219	Knight, R.	36788
220	Churchill, June	41660
224	Bohnhoff, Mable	21441
224	Clapper, G.	39036
224	Farrell, Lee	30211
225	Rappley, Archie	31179
228	Woodland, W. J.	20045
229	Deno, John	37715

FOURTH AVE. N. (E.S.) CONT.

230	Heineman, J. R.	6430
234	Weese, E.	36297
302	Fellows, Edith	32596
309	Sadler, R., Mrs	39723
310	Akers, Norman	37293
314	Walker, S.	20928
315	Perkins Wm., Mrs	32288
319	Webber, R. C. Jr.	29638
320	Haviland, Margaret	26340
320½	Meredith, Riva	37148
323	White, B.	25508
325	Bixby, G. Jr.	20066
328	Rupp, G. A.	6445
329½	Hunter, W.	27771
334	Accardi, T.	23030
407	Spero, M. L.	20534
408	Tafoya, Eva	33145
410	Isom, T.	21302
411	Schoedel, Chas	26754
414	Underwood, M.	37859
415	Powell, M.	35803
415	Bonds, Dorothy	20544
416	Lyda, A.	25637
419	Obuchowski, H.	34791
421	Cutting, O.	27750
425	Smith, P.	39545
426	Bremer, C.	28716
429	Conklin, Wm.	33482
432	Sey, Robt	27648
433	Santino, F.	36890
435	Clapper, M.	28060
435	McMullen, W. S.	26429
437	Jones, Marie	37345
440	Gonzalez, Martin	29887
448	Bauer J. C. Co. Tin Shop	21731
449	Russ, M.	30327
449	Atwater, Leora	34080
456	Enriquez, L.	23997
457	Trammell, W.	43186
458	Jackson, L.	23314
510	Aelick, R.	38022
516½	Castello, C.	38114
519	West, Samuel	26417
524	Jackson, W. Mrs	39441
525	McLeod, Stewart	33107
528	Ammans, Willie C.	9044
528	Scott, L. W.	30848
528½	Hansberger, E.	39448
533	Jones, Rossie	37393
533½	Jones, B.	30813
534	Williams, Lillian	33777
534½	Drake, V. L.	20291
602	Bailey, J.	23716
606	Couch, C. E.	30504
609	Quinlan, Edw. J. Mrs	24838
613	Taylor, J.	43767
617	Segura, A.	23301
618	Coleman, Addie	38743
621	DiSarno, Sam	27456
626	LeRoux, J. B.	34818

FOURTH AVE. N. (E.S.) CONT.

820	Nelson, J.	39189
820	White, Leroy, Mr	37346
827	Bond, H.	25916
833	West, T.	25771
902	Dallas, Mary Evelyn	37207
908	Gagnier, M.	36038
909	Jones, A.	26035
912	White, P.	34748
913	Barnes, Eva G.	37143
917	Ryan, M.	28886
922	Bagley, U. S. Dr	32844
927	Loveless, C.	36283
927½	Scott, Ora	22686
927½	Walker, B.	36342
929	Hooker, Ray	24782
930	Hester, Frank	37773
935	Gilyard, C.	7615
1001	Lyons, Leroy	37757
1008	Marlow, O.	43967
1009	Dukes, M. L.	32933
1012	Garcia, L.	28285
1013	Sager, G. W.	20529
1018	Lewis, L.	20824
1019	Janes, W. J.	24455
1022	King, D.	27012
1023	Smith, Howard	37622
1026	Dees, E. V.	31038
1030	Swanson, M.	24285
1031	Crawford, H. J.	30947
1034	Sims, W.	35811
1037	Atkins, Alex	22192
1038	Hardiman, Cedrick A.	37548
1103	Taylor, Earnest	33250
1108	Walker, Will	21463
1113	Farmer, Daisy	33114
1113	Knight, Roscoe	42132
1116	Dennis, K.	29183
1117	Harper, A.	23247
1122	Collison, C.	7732
1127	Harris, Irene	33044
1130	Johnson, C.	35064
1130	Gage, D.	23618
1200	Graines Barber & Beauty Shop	9683
1210	Newson, T.	34162

FOURTH AVE. S. (E.S.)

108	Lash, F. S.	25609
109	Wolf, L., Mrs	28391
112	Gray, H. D.	31407
113	Jones, A.	27019
115	Diamond Sign & Painting Co	38982
116	Ribble, David	37562
118	Pierson, C. A.	31421
119	Zwerk, E.	22592
122	Kroll, Frank E.	22056
123	Jaenicke, C. F.	23765
127	Gillam, Frank	41684
127½	Periard, L. A. Jr.	33356
129	Cory, Mary J.	37453
133	Matthews, G.	6334

FOURTH AVE S. (E.S.) CONT.

136	Dockham, Floyd	22219
208	Moran, C.	25876
209	Boyer, Grant J.	21638
209½	Woodford, L. J.	5600
211	Reimus, G.	24053
214	Williams, R. H.	35733
214	Norris, Ray	24445
215½	Kelley, R. E.	30077
219	Berghoff, J. A.	7645
220	Boese, Hubert	32071
220	Bloom, M. E.	30778
223	Kluwpp, W.	41137
226	Gross, S.	20206
229	Mertz, I.	35586
233	Toth, Joseph	37679
234	Burns, J.	28088
309	Raymond, D.	38124
309	Sparling, J. M.	28979
311	Bouliew, Duane A.	42920
311	Seegmiller, Elgie S.	37460
311	Zanner, Selma	37584
311½	Egger, V. L.	8530
320	Davis, James M.	26419
323	Sawatzki Herbert Mrs	38827
324	Williams, Peter B.	25020
329	Stone, Earl V.	20984
346	Ruff, M. B.	6021
347	Easton, B.	8034
350	Lange, F. L.	6805
354	Luneberg, G.L.W.	26848
358	O'Keefe, E.	6731
362	Chilton, C.H.	26415
366	Milligan, E. A.	8320
366	Strong, Nate E.	29093
370	Buckingham, Anita	25055
370	Hovarter, C.	27727
370	Lash, A.	36216
370	Slagle, J. R.	8480
374	Herling, E.	34195
378	Smith, S.	26583
402	Gitzen, J. L.	30164
403	Pattinson, T.	25670
408	Wrege, Virginia	22491
411	Murray, Geo. A.	31291
414	Mooney, Frank J.	33071
417	Mertz, W.	22961
418	Putnam, E. E.	8483
422	Groom, G. W.	28720
422	Jekel, Alex	32881
423	Carrell, W. Jr.	30942
423	Todish, F.	8031
428	Skimin, C. H.	24887
433	Bowles, T.	43729
434	Dow, J.	39645
434	Miller, M.	41363
434	Prall, Wm A.	39004
437	Perry J.	34839
441	Clark, G.	20810
442½	Hamilton, W. F.	20319
444	Mertz, Herbert G.	33532
445	Clark, D.	22715

FOURTH AVE. S. (E.S.) CONT.

447	Greenwald, J. A.	28896
451	Bertrand, C.	6962
502	Robinson, G.	32641
503	Richards, Erwin W.	31122
510	Lehner, M.	27462
510	Vanderlip, Maynard	26323
511	Kennedy, W.	24225
514	Schultz, Robert	31021
515	Bendein, W. H.	24771
517	Glas, Sam	20615
518	Turner, T.	36053
520	Salow, J.	39663
521	Knight, Robert L.	38967
526	Bricault, F. J.	32216
527	Westrom, E. A.	34277
530	Ecarius, Merle J.	27819
531	Hebert, J. G.	6806
534	Lennox, A. A.	8525
534	Romaine, H. C.	34389
538	Stoddard, R.	26485
548	Webber, W.	20644
552	Hoffmann, W. J.	32416
558	Dieckmann, A. J. DDS.	8048
600	Kowalski, Grace	38683
603	Coed Bty Shop	33365
603	Skelton, F. S.	21326
611	Wartenberg, Emma	24943
616	Herrman, G. E. Mrs.	8853
616	Wright, W.	43337
616	Wright, W. A.	43430
619	Rappleyea, W.	29764
621	Krull, Herman	32324
624	Brown, J.	41277
627	Hess, Robt. G.	32440
640	Zehnder, Eugene Mrs.	21633
644	Hooth, E.	24064
645	Wazny, M. J.	30104
646	Weldin, E. R.	38590
649	Himmelein, H. T.	6744
650	Beckler, Clara	33552
653	Feiger, Conrad	41627
657	Leach, Frances A.	37036
662	Moran, Thomas	31538
701	Blakeway, Sam	34535
703	Burgess, E.	36231
707	Duquette, Frances	37738
712	Hoebbel, W. A.	34053
715	Stebens, B. C.	34513
718	Pharis, Stewart H.	32906
725	Poppe, D.	24013
726	Mutschler, H.	36594
729	Firchau, F.	35947
732	Moon, C. H.	23992
733	Lacy, M. V.	6520
737	Dinninger, J.	39635
738	Freeman, L.	27082
741	Hoffman, Walter	33209
742	Gabrish, John	32938
746	Pelton, M.	28245
752	Jerome, C.	27515
807	Thompson, H. W.	36498

FOURTH AVE. S. (E.S.) CONT.

811	Vetterle, G.	32637
811½	DeClaire, C. A. Jr.	43900
815	Tarrant, Darwin	33224
815½	Stoddard, D.	37963
824	Reinig, Jack A.	38581
825	Wilcox, H.	8665
828	Weeden, L.	28900
833	Rex, E. C.	26750
834	Fortin, E. J.	35260
837	Hubbell, Ernest D.	38596
838	Geese, Clarence	37091
839	Brown, H. M.	27906
847	Williams, R. S.	21284
850	Janson, A.	33585
851	Siems, Edw. H.	33641
855	Knights, Chas, S. Jr.	42089
855	Sager, Chas.	41771
864	Krukowski, G.	35795
910	Mallory, Edith	25435
911	Schaeding, M.	24247
915	Morrison, W. J.	20490
918	Brown, H. A.	6511
919	Dean, Rich E.	24370
930	Eurick, A.	6295
933	Wynes, A. C. Plastering Co.	8492
1005	Lewless, Amos	7765
1005	Brougton, J.	7765
1007	Einfalt, G. C.	23759
1008	Rogner, O.	6216
1014	Pequignot, E. Mrs.	32795
1015	Frank, E.	23523
1022	Robinette, Roy	42615
1023	Gelski, R.	44446
1027	Cunningham, M. W.	6018
1101	Wallace, Stanley	26612
1107	Willeams, L.	30404
1115	Rudenko, A. P. Rev.	8993
1115	Wesson, A. J.	6794
1117	Wesson, L.	29559
1131	Johnson, R.	30570
1204	McLean, A.	29796
1219	Huber, S. E.	28738
1908	Gidley, Arthur Jr.	32548
1913	Miller, Henry	32162
1916	O'Brien	27537
1917	Koblinski, Aldren	42964
1926	Robinett, Wm.	37283
1930	Torongo, Louis M.	31487
2008	Stuhler, R.	27593
2010	Crannell, H. Jr.	33347
2013	Sommer, John C.	21702
2014	Fruk, W.	39655
2019	Smith, Arnold	26864
2020	Gremel, Ray	25070

FRANKLIN, N. (E.S.)

GOFF BUILDING, N. FRANKLIN, PLEASE SEE BUILDING SECTION; END OF DIRECTORY.

114	Sager Shoes	26881
116	Bernhardts Jewelers	27255

FRANKLIN, N.,CONT.

117	Fisher-Watson Wallpaper Co.	23103
118	Leath & Co.	25882
125	Osborne's Chidlren's Shop	24962

BEARINGER BUILDING, N. FRANKLIN, PLEASE SEE BUILDING SECTION: END OF DIRECTORY.

BREWER ARCADE, N.FRANKLIN, PLEASE SEE BUILDING SECTION: END OF DIRECTORY

127	Michigan Academy of Art	38639
127	Pierson, C.A.	6454
129	Arnold H.B. Co. The	31331
131	Kerns, Ray Bty Supply	20261
134	U.S. Government Internal Revenue Office	38428
201	Barth, R.	8465
205	Pattern Makers Assn.	24054
207	Owl Bar	9180
207½	Weale, E.	26517
207½	Greene, C. Mrs	26517
209½	McDonald, Susie	37048
209½	Trowbridge, H.	30974
211	A.B.C. Electric & Appliance Co.	28464
217	Metiva, J.	26486
218	Morris King Cigar	25311
220	Saginaw Tool & Burr Salvage	22472
224	Wolter & Donoghu Refrig. Service	25317
226	Motor Wheel & Axle Service	34331
227	Robertson's Lndry & Dry Cleaners	25151
228	Boatrialer Co.	36125
232	Graves Motor Sales	28867
300	Valley Tire Repair	31963
301	Draper Chev. Serv.	28682
314	C.B. Trombley Garage	6767
315	Hodges, H.	20081
320	Wurm, Harold J.	43304
320	Zietz, Hattie	21022
327	Carey, M.	28284
332	Matheson, L.	24622
333	Monson, Ethel	25157
400	Saginaw Valley Flower Exchange	23173
406	Lilley, Walter	31117
408	Demers, Mina	33225
410	Christie, W.D.	25640
411	Ruifrok, Henry	25007
412	Belknap, Ivan	24892
415	Guenin, L.C.	28802
419	Kline, J.A.	32447
422	Harris, J. Mrs	8208
423	Keely, E.	7770
426	Comstock, G. Jr.	30292
427	Heineman, C.	29368
431	Mershon, J.D.	7026
511	Florez, Salvador	41497
512	Wesener, H.	29339
513	Rosas, Juilian	37083
515	Ortiz, H.	36018
520	Langtree, N.	35133
521	Clark, C.	31956
521	Clark, C.	9315
521	Swincki, T.T.	36834
526	Kennedy, Emma	32530
529	Chambers, Pearl	32374
529	Graham, Melvin	42844
533	Simon, Sam	34229
534	Walton, Audrey	30722
535	Brooks, Clyde	37229
535	Norton, G.	30722
602	Brooks, V.	41196
605	Amos W. Helms	28214
607	Stitt, R.W.	6493
608	Martin, J.	22648
613	Foster, L.	39070
614	McKnight, Sherman	43309
614	Terror, Ed.	5603
617	Veasley, C.,Rev.	38123
619	Acklen, Willie	5358
620	Jackson, I.	23996
622	Lanton, Fufus	42629
623	Barron, M.R.	6490
625	Rice, Eddie	37758
626	Flemings, G.	6741
629	Santoyo, M.	24346
630	Doolin, E.	31864
630	Saunders, Ernest	41687
634	Harris, P.	44140
701	Braggs, A.	24222
704	Santino, James	26080
706	McCallie, Pinkie	22611
714	Wicks, Claudine	25398
722	Fulford, H.	38013

FRANKLIN, S.(E.S.)

113	Franklin Hotel	27148
114	Union Store, Clothing	24651
114½	Berlin Joe Dancing Studio	32485
115	McIntyres Ice Cream Co.	27203
116	Diana Restaurant	29577
117	Farmer & Tonks	29282
118	People's Credit Clothing Co.	8813
119	Canton Cafe	23871
120	Gately Co.	22838
120	Gately Warehouse	26091
121	Richars Credit Clothing Store	28303
121½	W.S. Academy of Cosmeticians	36257
123	Dunhill Credit Clothing Co.	32242

FRANKLIN, S.,CONT.

125	Vals Inc	38251
131	Edward's Men Shop	9051
132	Franklin Theatre	22271

FRANKLIN APARTMENTS, S. FRANKLIN, PLEASE SEE BUILDING SECTION: END OF DIRECTORY

137	Webster, Ed. Shoe Repair	27431
207½	Business Institute of Saginaw	22183
208	Pan American Wallpaper & Paint Co	27542
209	Franklin Cigar Store	30635
212	Izzo's Saginaw Hatchery	24000
310	Baker, G	39035
321	Wolohan, Chas Inc	22257
400	Reid Paper Co	28186
401	Hall, M	32062
401	Sullivan Machine & Tool Supply	38053
411½	Kerridge, R	35800
413	Goes Seed & Equipment Co	35564
425	Myers, Martha L	21366
427	Booth, M	8948
429	Beeson, H	32677
431	Max, Hilda	42336
433	Gibson, H.F	6519
435	Chamberlain, Chas. H	37536
439	Family Society Of Saginaw	27186
511	Honor Dist. Co	21601
714	Tonks Mfg. Co	29461
715	Bushey Radiator & Auto Service	28268
721	Wiltse Welding Co	29090
729	Willman, R	24074
835	Figiel, Leon	37427
907	Smith, W	36713
933	Brown, Harold	29091
1013	Gaeth, G	24564
1017	Taystee Bread Co	9268
1027	Masker, J.F	35501
1033	Schmelzer, E	22878
1113	Hodges, W.F	8734
1119	Standard Roofing Co	6068
1123	Bujold, H.J	36017
1133	LaGrow, R	30752

FRANKLIN, N.(ZILWAUKEE)

109	Frye, C.J. JR	28211
113	Minard, Henry	21413
117	Henning, Esther	31533
117	Henning, Harold	31533
207	Tallon, Thos	25241
209	Nestell, B.R	6318
214	Streb, J	26480
218	Nagel, A.A	36032

FRANKLIN, S.(ZILWAUKEE)

103	Menzel, Ignaz,	37338
104	Brinker, E	27385
108	Blohm,Richard	37270
112	Metiva, E	39647
119	Hax, Jim	25218
208	Smith, John	25010
209	Jarema, J.L	36090
212	Decourcy, John	20839
217	Metiva, Elwood	31290
300	Bauer, E	25851
303	Otto, Wm L	31445
304	Schlaefke, O	39287
309	Westendorf, E	7949
319	Otto, John C	22280
405	Sarrine, Edw	25237
409	Baumer, W.F	23774
414	Metiva, P	34694
416	Wendt, R	22500
500	Blohm, F	39235
509	Wilhite, C	24043
521	Timm, Alfred	21614
600	Spiekerman, O.H	34698
603	Schroeder, Henry	33556
713	Goodeman, Ernest	37483

FRANKLIN (BRIDGEPORT)

4555	Cass River Welding Service	72319
4629	Garczynski, Stanley	74825
4650	Kramer, Wm	71193
4651	Vasold, Sam	74820

FRASER,(W.S.)

101	Wells, W	27094
212	Schmeck, J	20805
213	Diamond, J	20803
300	Praay, Richard	37531
509	Bant, Mary	37278
515	Van Derstein Electrical Industries	38322
521	LaLonde, Conrad	37810
610	Kosciuszko, Ed	30775
611	Buehler, J.A	7654
616	Grinnell, Orrie	37583
620	Ure, A	34268

FREELAND ROAD (W.S.)

1425	Pippo, Wm W	71390
1765	Jacobs, Gladys	71394

FRONT ST. (ZILWAUKEE)

315	Jolin, L.R	22970

FROST

8645	Meyer, Wayne	71080
8795	Wartzel, W	73074
9005	Matzke, E.M	73073
9165	Adams, C. Jr	73071
9230	Turner, H	73072
9430	Marcotti, J	72840
9540	Turner, M	72848
9600	Rusch, E	72842
9620	Ederer, R	72843
9650	Morey, K	72847
9740	Halm, F	72845
9740	Halm, J	72841
9900	Frost, Floyd	73789
10260	Wurtzel, Edw	71089

1273	Gosen, Harvey	71077
1323	Mason, John S. Jr.	71075
1342	Dill, C.	71076
1402	Sauve,T.	71810
1422	Rosa, L.	71813
1482	Hosner, Archie	71079
1492	Garrett, Henry	71071
1612	Long, Harold	71074
1612	Turner, Geo	71073
1783	Murphy, P.	71811
2413	Schmidt, C.	73761
3142	Blitley, A. Mrs	73764

GAGE (E.S.)

1310	McKinny, Henry	42492
1311	Staley Basil Mrs	24918
1315	Beyer, M.	34133
1319	Von Sennet, W.	20811
1320	Large, F.	8534
1323	Wuerfel, A.W.	36521
1324	Mitchell, Herman	32450
1329	Coon, Chester	22608
1332	McDonald, E.	25834
1336	Federman, W.	22536
1336½	Kleekamp, L.D.	30022
1339	Nimeyer, Georgina	21504
1340	Reinert, W.J.	20281
1343	Smith, R.	27036
1344	Billy, J.	38238
1347	Treanor, Lillian	22740
1352	Salow, Wm.	21023
1348	Kurtz, E.	39033
1405	Kail, Melvin	5653
1408	Reinert, M.J.	24498
1408	Reinert, Mathias	31634
1409	Dorr, J.	36934
1414	Abraham, H.F.	30268
1414	Lemcke, R.C.	25719
1414	Niendorf, G.	8731
1415	Faber, Howard	31766
1415	Fox, H.	39496
1422	Dyer, T.	33857
1423	Smith, A. Mrs	29215
1428	Brandt, Otto	34634
1428	Marxer, B.	8266
1428	Porteous, J.	28246
1429	Carter, R.	25694
1429	Fromwiller, O.	25694
1434	Ingamells, B.	36670
1435	Weisenberger, Leo	9069
1438	Stubbe, Lucille	24822
1440	Burmeister, F.	39344
1441	Naismyth, J.	8667
1445	Kurtz, I.	20686
1447	Benton, Theodore	39664
1448	Hasso, A.W.	35239
1451	Murray, H.S.	28934
1454	Provost, F.J. Mrs	34837
1454	Provost, Harold	26334
1455	O'Brien, H.	23502
1460	Hernden, G.	26634
1463	Garrett, E.	22898
1463	Hays, C.	27487
1468	Clements, Jas.	31059
1502	Kasch, N.	37853
1503	Frahn, Weley	32519
1509	Runge, F.	34896
1515	Haas, J.	24716
1521	Luscia, S.	24103

GALLAGHER, (E.S.)

422	Ursuy, Lucille	33784
423	Sportsman's Specialties	42301
423	Bridgeport Tool Co.	38011
428	Sauvie, L. Mrs	32647
429	Rose, John	33467
433	Cooper, Chas	33604
434	Gilmore, M.	41266
524	Strobk, H.	24220
703	Rohloff, L.	26067
717	Thompson, J.	23436
721	Stocker, G.	30313
802	Hayes, B.	28267
908	Greenwald, John	42369
1009	Robinson, A.	39630
1117	Marr, G.E.	35358
1123	Finger, O.	35218
1202	Petrie, H.	6763
1209	Rheaume, Ralph	37149
1215	Stacey, Lola	38347
1215	Dragsholm, Eric	38347
1221	Faltyn, A.	28294
1308	Skelton, M.H.	41733
1309	McKinney, R.R.	8404
1317	Faltyn, S.	32721
1323	Klemish, W.	28968
1403	Latoski, J.	25695
1523	Smith, Flo	35159
1620	O'Dell, Archie	32279
1908	Davies, F.	28376
1918	Magdziarz, Walter	21820
1922	Koehn, Ed.	34696
2000	Schrems, J. Jr.	36989
2004	Godwin, G. Jr.	34617
2024	Godwin, Ben	31446
2315	Forbes, K.	38182
2422	Beamish, F.	36836
3921	Brisbois, Pat	42674
3925	Thiel, C.F.	24803
4005	Thomas, M.	39130
4010	Reinert, E.	37038
4018	Verpooten, V.	39349
4025	Norton, C.	24598
4115	Bekemeier, P.S.	30615
4135	Terrian, A.J.	33779

GARDEN LANE (W.S.)

115	Leesch, Walter	25407
116	Chapman, W.L.	31581
122	Zander, G.H.	6967
123	Hoerner, Geo.	33472
175	Goppelt, Paul	21039
202	Hitter, J.	27838
207	Mailes, June	26910
208	Leaman, R.J.	34279

GARDEN LANE, CONT.

214	Richards, W.F.	36974
222	Heavenrich, M. Jr.	23557
225	Stweart, Wm.	25334
126	Angell, B.	24655
301	Srving, H.F.	30118
315	Dengler, W.	24595

GEDDES ROAD

8700	Hoffman, A.	72060
8705	Sparks, F.	72062
8810	Winterstein, Art	72063
9100	Liskow, C.	72067
9675	Sieggreen, C.	72061
9680	Stark, O.	72066
10125	Geddes, David	71574
10130	Gerken, Wm.	71575
10545	Royal, Claude	71092
10855	Fox, Ray	71090

GENESEE AVE E. (E.S.)

100	Adt Co.	8987
100	Western Union Telegraph Co.	6120
102	Phoenix, Insurance Agncy	27551
104	Automobile Club of Michigan A.A.A.	26141
106	Hanson, F.J.	22113
109	Minette Shop	38211
111	Juvenile Shoe Store	38864
117	Somerville & Gunther	41285
118	Burns, Kathleen Dress Shop	24516
119	Heyman, L.	36305
201	Daniel's Jwlry	8914
202	United Shirt Co.	32664
204	Tru-Value Shop	28880
206	Grant W.T. Co.	20535
209	Nentwig, E.	27303
211	Winkelman's Store	22168
212	Reed's Shoe Store	32408
213	Bujouvee, Shoe & Hat Shop	35114
214	Schirmer, J.A. & Sons	38181
215	Marneys Ladies Apparel Shop	25961
217	Deibel Co, The	27196
220	Kresge Co.	22361
221	Cunningham Drug Store	21966
301	Heavenrich Bros.	26151
302	Sally's Dress Shop	29676
304	Woolworth F.W. Co.	21153
307	McLellan Stores Co.	27251
310	Kresge Co. S.S.	29252
310	Nolish, Phillip	32121
313	Noble Shoe Store	8000
315	Mecca Theater	29861
315½	Werkema, H.	27031
316	Seitner Bros.	23181
317	Wilcox Studio	39231
317	Bozley Meat Mkt.	27262
320	Beverly Dress Shop	24671
321	R & H Shoe Store	22606
322	Three Sisters	35650
323	Zauel's Clothing	22810
400	Montgomery Ward & Co.	38448
401	Mautner, & Krause	22044
401½	National Window Cleaning	31931
403	Home Dairy Co.	24131
406	Merit Shoe Co.	22072
409	Center Theater	23473
410	Fay's Shop	35391
413	Salle Jewlry Co.	23680
413½	John's Clothing	9538
414	Crystal Window Clng.	21862
414	Neumode Hosiery	20651
414½	Avenue Bty Salon	32958
415	Lieberman Trunk Co.	27373
415½	Peg'O Bty Shop	42081
415½	Reider, C.P.	29653
417	Uptown Hat Shoppe	34114
418	Olsen & Ebann Jewelry Co.	25642
420	Jochen Shoe Store	23505
422	Feldmann's Glove & Hosiery Shop	24303
423	Triantafillow E.	21230
424	Culver Deisler Drug Co.	28363
500	Model Bakery No.2	35083
503	Swarthout Drug Store	20676
504	Schwab W.	6221
507	Babiarz, V. Photgr.	27962
508	Chapman's Furniture	35460
509	Sheas All Sports	27643
510	Chapman's Store	35469
511	Engineers Union Local # 324	
511	Marcoar	23180
511	Miller's Jewelery	30110
511	Tower Finance Co.	24273
513	Schmelzer, John	31151
514	College Inn Restaurant	29405
514½	Buelab's Bty Shop	28719
515	Sherwin Williams Co.	32353
516	Novak Studio	22004
516	Star Quality Shop	22284
517	Hauck, C.	44344
517	Ardern Floral Co.	28545
519	Ester Bty Shop	33077
519½	Waikiki School of Music	24563
519½	Groves, E.	31915
521	Martin Wallpaper Co.	9515
522	Kenny L.M. & Co.	31454
522	Weadock J.T.	32505
522	Watters Camera & Card Shop	43352
522½	Eagle R.O., Dr.	28215
526	Ferris Bros.	33281
601	Regent Clothing	34834
605	Kessel & Rummel Home Appliances	39535
607	A.W. Frank Co.	36622

GENESEE AVE E. (E.S.) CONT.

609	Brix, H. H.	32452
611	Waltz Hdwe Co.	27145
613	Grattan & Wilhelm	32690
615	McGee Finlay	33781
617	Badgero Appliance	25431
619	Colonial Pool Room	9387
621	Dent H. T.	25801
621½	Szander, F. S.	23315
623	White Palace Kitchen	28600
700	Western Auto Store	31951
704	Schneider, G. J. Florist	8593
706	Standard Appliance	31268
710	Orem & Son	28595
712	Home Restaurant	32737
713	Bommarito Sam Grocery	9274
713½	Jackman, Wm.	41840
714	Murphy & O'Hara Co.	34351
714	Agnew, D.	31730
717	Zacharias, S.	22544
718	Judd, K. J.	8630
718½	Scasade, C.	33505
718½	Terrian, Chas. Jr.	30711
721	Auto License Bureau	36489
721	Dept of State License Bureau	22757
722	J & R Motor	24115
801	Orem Distributing Co.	27341
801½	Gardner, G. F.	35014
801½	Scanlon, Harold B.	24460
802	Heishberg & Byron	29534
802	Eisenhour, Mary	33537
803	Radio Service Co.	24591
804	Valley Furniture Co.	35891
804½	Anible, Mary	38898
804½	Major, Jasper D.	37051
804½	Parshall, A.	34037
804½	Reid, R.	41298
805	Argott Sales Co.	35467
808½	Kessler, J.	35670
808½	Dettloff, B.	35080
808	Brandt, Robt	29517
808½	Draper, J. O.	44326
808½	Inalman, R.	30119
809	Melcroft, M.	23092
810	Chisholm Flower Shop	23131
810	Nagle, W. Real Estate	24163
811	Cities Electronic Service	26063
811½	Miller, May	24939
813	Northern Supply Co.	23100
813½	Pruess, Ada	43418
813½	Shefsky, S.	39236
813½	Martin, A.	39540
813½	Daubney, Donald J.	37032
813½	Stearns, Lottie	28616
813½	Marosi, H.	23614
814	Langschwager, E.	36140
814	Oeming, J.	36874

GENESEE AVE E. (E.S.) CONT.

814	Jackson, I.	30107
814	McDonald, Jas.	28015
814	Rolfe, Mary H.	29132
814	Miles, H. Jr.	20115
814	Preston, Nellie	20884
814	Sanders, W. G.	21061
816	Ramsey, Fred	41745
816	Radio Sales Co.	26931
817	Labor News	36331
818	Zemanek, John	24412
819½	Hathaway, Frances	37767
819½	Gordon, Ted	32109
820	Valley Retail Beer	25030
821	Winters, J.	42005
821	Busch & Winter Hdwe.	27667
829	Genesee Cigar Store	9175
831	Pines Sandwich Shop	9726
833	Watson Tire Jobbers	21027
835	American Garment Cleaners	30060
849	Saginaw Cab Co.	23134
900	Sutton Sales Co.	26121
901	Leppien's Ice Cream Store	24852
903	Salvation Army Headquarters	31932
905	Callahan Fish Co.	8333
907	Brown, F. A.	6251
907½	Leach, J.	20732
910	Garber Pontiac Auto.	33731
910	Garber Buick	33631
913	Valley Motor Parts, Inc.	8131
917	Sarrow Sales Co.	23194
937	Kelley, J.	8863
940	Midford Co.	37521
940	Wieneke F. E. Co.	32446
941	Riley, Pat, Hi-Speed Service	9690
1002	Stewart, M. J.	6017
1004	Morley, Ralph C.	26302
1005	Frazee W. & Sons	8650
1005	Dye, F. B.	34227
1016	Honey, W. E.	23726
1019	Fischer, J. G. & Sons Electrical Supplies	24282
1026	Reitz Funeral Home	27911
1026	Stahl, D. B.	7912
1034	Fame Laundry	23191
1038	J & E Furniture Co.	34171
1043	Stylecraft Foundation	30013
1044	Lo Ida Beauty Shop	31892
1046	Marquette, A. E. Floor Covering	32532
1048	McMullen, Molcolm	31142
1048	Bel-Re Cleaners	31142
1050	Book Nook	28261
1051	Pure Oil Service	34401
1052	Davis Drugs	28385
1105	Newberry, J. O. Realtor	8951
1107	Stan's Store No. 2	37026

GENESEE AVE, E. (E.S.) CONT.

1108	Walsh, J. Mrs	32709
1111	Hartman, Florence	31633
1111	Michigan Theatre	28818
1111	Spencer, Huldah	21821
1113	Round Oak Sales & Service	36351
1115	Cal's Beauty Salon	8432
1116	Kelly, A	20819
1121	Baldwin, W	28116
1121	Home Owners Imp. Co	28116
1121	Kempa, L	31203
1122	Winkler, G	29382
1125	McMillen, R. D	6400
1131	Phillips, C. E	23041
1131	Spiess, P	36564
1134	Stueber, T. H	44322
1134	Premo, L	29530
1135	Dietrich, J. Mrs	29312
1137	O'Malley, Frances	20104
1138	Niven, Robert	20584
1142	Wallace & Packard Funeral Directors	28221
1148	Norris, A. W	21009
1203	Williams Gulf Service	34603
1221	Baum, W. B	6284
1222	Fischer, D	39646
1222	Fischer, Martha	36833
1222	Braun, Martin	36465
1227	Weber, W	24298
1228	Eastown Recreation	39282
1229	Wilton, M	22604
1235	Lloyd Furs	20695
1238	Red Arrow Club	26103
1238	Saginaw Red Arrow Veteran's Club	9741
1240	Overall Cleaners	34612
1240	Saginaw Motor Truck Service	33877
1245	DeAgostino, J	23485
1245	Kostrzewa, R	37945
1245	Kletzien, H. G	30513
1251	Brubaker, Violet	31856
1251	Conlay, Robert A	41617
1251	Gilles, E	32316
1251	Hickson, Joseph	29122
1251	Owen, A	22417
1251	Surian, D. J	28746
1302	Smith Motor Sales	27581
1304	Lewless, C. W	5553
1304½	Swartz, Harry J	42363
1305	Ritz Hamburg	38231
1307	National Burr	35419
1311	Genesee Beauty Salan	21448
1313	State Roofers	8822
1316	Bush C. C., Dr	23721
1318	Bush Geo	29614
1319	Pollard's Drug Store	38575
1322	Hartman Bros. Autos	27711
1328	Miller, W. H	29626
1401	Skowronski, C., Dr	26061
1405	Leach, J	23065

GENESEE AVE, E. (E.S.) CONT.

1408	Lathrop, B. W	6550
1411	Johnson, Arthur L	21648
1415	Filbert, L. R	25985
1416	Hruby, Frank Mrs	24840
1416	Menshardt, H. W	36323
1419	Gosaynie, K	26206
1421	Louis, John	37455
1421½	Piliafas, C	27686
1422	Qualman, W. A	6348
1425	Davis, John V	34393
1427	Robertson, E. G	7941
1433	Bauer, G	7711
1437	Otto, Rudolph Mrs	24819
1440	Hinte, Helen's Fur Shop	23995
1440	Merritt, Charles C	37254
1454	Dettmer, R	36611
1443	Spencer, J. J	21211
1446	Vaughan, J. K	6065
1446	Vaughan, K. M	6065
1447	Emery, R. A	20484
1451	Weidenmiller, S	7089
1452	Dettmer, O. F	20282
1500	Brennan, A. A	33745
1504	Rieder, Floyd J	32270
1509	Myers, Charles E	43059
1510	Klumpp & Baskins Ins	8383
1514	Ceabrook, E	30320
1515	Welch, E. K	30934
1521	Prine, H. E	20097
1524	Jordan, L. A. Dr	32590
1524½	Dammann, Harley W	38513
1524½	Martin, C	34591
1525	Lencke, J	39015
1527	Haas Dairy Bar	9711
1529	Rupprecht, H. Mkt	20681
1530	Ryan, Thos. H. Groc	21714
1602	Kysor, V	36243
1606	Williams, N	25650
1607	Ryan, Thos C	24969
1614	Zwerk, Geo. Jr	32981
1618	Fox, Wm A	33355
1621	Schwanbeck, E	20450
1624	Robinson, J. T	6602
1629	Winston, Wm	26531
1630	Sullivan, Jos	41735
1704	Stolz, E	39230
1706	Hoose, A. E	30826
1710	Alderton, E	39011
1717	Genesee Texaco Service	9129
1718	Milne, N. E	25635
1722	Johnson, O	31975
1731	Mohr Granite Co	22741
1735	McIntyre's Ice Cream	23168
1738	Statewide Real Estate Service	43321
1740	Adjustable Post Co	9061
1742	Veremis, Nick Grocery	9290
1743	Saginaw Dairy Co	28181
1750	Veremis, N	6410
1756	Marxer, F	6854
1760	Schulz, Frank	32916

GENESEE AVE. E. (E.S.) CONT.

1761	Sag. Cold Storage Co.	35821
1761	Heath's Wholesale Meats Service	34509
1761	Grovers Bros. Packing Co.	7641
1765	Dykman, D. Dr.	36806
1765	Dykman, Harold A. Dr. Office	35251
1766	Burt, W.	39188
1770	Ruthkawski, M.	32375
1802	Smith, C.	20817
1803	Storne, W. H.	26348
1803½	Cotter, Herbert	37325
1808	Korth, W.	6292
1809	Brauer, A.	32705
1809½	Koepsell, V. M.	37708
1812	Wisner, Geo. W. Mrs.	26250
1813½	Vogelpohl, Gilbert E.	41774
1814	Behm, J. F.	36785
1814	Behm, H. W.	34855
1817	Beland, C.	23582
1818	Bement, F. G.	6461
1821	Barry Tom Grocery	24614
1822	Cherry, Chester	42406
1825	Eisenlord, Fred C.	37410
1825	Gordon, R.	26939
1829	Boyer, John W.	37250
1829	Welzin, F. E.	7045
1833	McHugh, Isma	24425
1838	White, W. E. Mrs.	31081
1839	Perll, S. G.	7947
1843	Kanonas, T.	29344
1844	Shaltry, J. H.	8241
1903	Spagnuola, Frank	26226
1906	Rahn, F.	8680
1907	Bishop, Norman	37416
1908	Hamilton, K. R.	35025
1911	Reinbold, Henry M.	21984
1912	Welzeihn, A. C.	7804
1913	Cushman, R. A.	30975
1918	Chenoweth, J.	23426
1922	Dando, H.	6351
1928	Schoenow, A.	7786
1929	Richter Drug Co.	22451
1931	Dengler's Hardware	21247
1936	Lindfors, K.	7798
1931½	Ellis, Jas. A.	42860
1941	Brennans Service Station	9176
1944	Blanche's Standard Service	9156
2001	Hoffman Tire Co.	33533
2002	McCorkle Oil Co.	9158
2007	Solomon Motor Sales	6353
2025	Central Michigan Truck, Inc.	23165
2025	Interstate Motor Freight	23165
2025	Miles Mach. Co.	23105
2040	Stropp's Good Food	9579
2064	Saginaw Sheet Metal Parts Corp.	6798

GENESEE AVE. E. (E.S.) CONT.

2085	Adams Motor Express	7634
2085	Blue Arrow Transport	22258
2085	Dooley Distributing Company	38404
2085	Ellis Trucking Co.	36654
2085	Maiers Motor Freight	6084
2085	Werner & Dunn Trucking Co.	23355
2123	Russell Oil Co.	9608
2203	Buhl, J. C.	21853
2207	Kolhagen, E.	22737
2211	Hill, F. H. & Son	20501
2211	Lawnmower Hospital	20501
2215	Radio Appliance Centr.	42041
2219	Willard, Chas H.	32507
2225	Curtis, M.	37891
2240	Bow, H. H.	6759
2303	Groover, Jack	41666
2304	Moreau, Frank J.	22665
2311	Vesterfelt, A.	25490
2317	Mueller's Grill	9663
2325	Rupp Walter C.	28536
2328	Chev. Trans. General Supt	22237
2328	Chev. Trans. Time Off.	22256
2328	Chev. Trans Plant Pro Absence	22347
2328	Chev. Trans. Power House	22442
2328	Chev. Trans Gen'l Superintendant	22616
2328	Chev. Trans. Div. Of General Motors	23141
2328	Chev. Trans.	23142
2328	Chev. Trans. Material Supvr. Shipping Room	38721
2328	Chev. Trans. Hosp.	39761
2328	Chev Trans Purchase Traffic	39761
2328	Chev. Trans.	39871
2403	Heft Upholstery	35561
2407	Williams, G.	41284
2411	Chevrolet Cigar Store	9386
2415	Dixie Villa Oil Co.	32224
2501	Davy, J. B.	34902
2510	Sullivan's restrnt.	39929
2515	Arlt, Erwin	21684
2518	Frankenmuth Chicken Pies	39828
2522	Genesee Beer Store	28762
2522½	Erdman, J.	7741
2525	Taschner, Frank A.	31685
2530	Ford Fillmore Co.	36232
2530	Mikolazyk, Edw.	32469
2601	Tynes, N.	36674
2611	Bynes, Bros.	6831
2616	Fairview Lunch	9758
2620	Genesee Motor Sales	44151
2623	Webb's Gulf Service	9149
2626	Fairview Super Mkt.	21612
2628	Hoffman's Drug Store	34287
2632	Franz, Joseph P.	38777

GENESEE AVE, E. (E.S.) CONT.

2632	Franz, Vincent	34155
2632	Hechinger, C.	41276
2632	Norconk, P.	26617
2701	Saginaw County Fair Fair Grounds	7911
2712	Frueh C. & Sons, Inc Greenhouse	8864
2712	Chas Frueh Greenhouse	22688
2730	Katter, Nafe	32251
2737	Ginster, Wm G.	33654
2810	Corrigan Shirley W.	42605
2811	Hagan, M. W.	24288
2811	Hagan, M. C	24288
2815	Brooks, Dan	28017
2836	Samra, Geo. H.	20893
2904	Hebeler, R.	33841
2910	Kirn, K. A.	6239
2916	Eagle, G.	20002
3000	Davis, M.	25710
3019	Jordan, C. F.	36048
3026	Tuuk, Henry A.	28481
3102	Marxer, B. J.	8538
3108	Rolka, Gene	37437
3111	Butt, Arthur S.	31554
3112	Coffey, V.	39173
3112	Pattinson, R.J.	30127
3112	Walbridge, H.	28120
3115	Neberle, A.	36455
3121	Hewitt, D.	29298
3124	DeNittis, J.	8388
3129	Parent, R.	6247
3200	Dukarski, J.	23686
3214	Schmitt, Dental Lab	20842
3214	Schmitt, R.	35052
3215	McNally, Thomas	28640
3218	Lang, H. F.	25988
3227	Walcott, Asa E.	27439
3308	Szott, W. A.	27460
3320	Schroeder, Herman R.	33954
3402	Solomon, S.	39613
3417	Cook, N. W.	23811

SEE DIXIE HIGHWAY

GENESEE AVE W. (W.S.)

33	Walther, G.	22454
50	Doyle Hamburgs	26055
75	Jack's Car Lot	38071
93	Brenner, R. A.	6983
94	B. F. Goodrich	24101
106	Garbers Hi-Speed Super Service	28049
109	Farmers & mfgrs. Beet Sugar Assn.	36021
110	Garber Buick Used Car Market	20072
110	Garber-Buick Co.	24141
111	Osborn, C. J. Co.	25606
117	Clay Sewer Pipe Association, Inc.	20155
117	Bauer, C.	20155
117	Nurmi Builders	8937
117	Family Loan Co.	24161

GENESEE AVE, W. (W.S.) CONT.

221	Mohrhardt Jack, Auto Dealer	43071
238	Andrew Ellis Co.	23187
238½	American Agricultural Chemical Co.	7881
241	Monarch Service Station No. 4	9259
301	Florida Fruit Mkt.	24165
303	United Trucking Service, Inc.	39451
304	Standard Electric Co.	8103
314	Scientific Brake & Equipment	8144
315	International Harvester Company	23151
318	Triangle Restaurant	9525
326	Bickel's Hi-Speed Service Station	9679

THIS SPACE RESERVED FOR NEW NUMBERS.

GENESEE AVE. W. (W.S.) CONT.

340	McIntyres Ice Cream	23200
344	Saginaw Paint Co.	34459
345	Grand Trunk Rwy. Sys.	8171
345	N. Y. Central	8171
401	Mertz Hotel	38527
403	Pall Mall Billiards	8811
404	Gase Baking Co	26138
405	Myers, A. A. Draperies	21164
405½	Reid, W.	23671
408	Macdonald & Stingel	7062
408	Cross Typewriter Service	6413
409½	Dubay, B. G.	22063
412	Frost Insurance Agcy	24197
412	Wallace, D. Agcy	24197
414	Peter Pan Beauty Shop	24707
415	Milne Appliance	32040
417	Bloomfield Hugh F.	33211
417	Rosenberg, B. I.	7614
418	James, J. W. Dr.	39271
418	Manwell, H. J. Dr.	33233
418	Sargent, D. Phy	22551
418½	Wartenberg, J.	23353
420	Schmeck, Wm A.	33062
516	Anderson Cafe	38172
517	Clark Hardware Co.	35611
517½	Clark, R. J.	8051
518	Clark Drug & Surgical Store	26666
522	Scheib, L., Dr.	39821
525	Avery's Farm Equipment	20373
602	Walch, Stephin F.	32913
603	Al & Pete's Service Station	9222
609	Brennan, T. L.	6215
610	Norris, V.	25631
612	Henny, N. H.	29774
615	Haley, Leo F.	21530
619	May, M.	30723
620	Turek, Jos. Mrs	32681
703	Frances Bty Shop	27525
715	McGrath, L.	37933
720	Aldrich, M.	23896
721	Stevenson, M.	35779
802	Duwe, John H.	32835
803	Slabaugh, I.	36068
809	Hiles, Robt.	32116
810	Edwards, James	26381
814	Cardy, W. H.	32514
815	Wickham, G. A.	25616
815	Clark, Ray H.	24458
820	Manwell, H. J. Dr.	22612
821	Doty, Alfred E.	37628
902	Richter, C. H.	25249
902½	Mueller, Karl	42074
903	Berg, Arnold	33535
908	Ciaramitaro, V.	26906
911	Shaw, M.	7627
915	Kauffman, A., Rev.	6732
916	Deiss, M.	8722

GENESEE AVE. W. (W.S.) CONT.

920	Stewart, J.	27053
921	Dungey, R.	35736
1003	Zoellner, W. J.	28513
1010	Beisel, E. A.	35879
1010	Goodwin, D. K.	7076
1011	Farmer, R.	28673
1015	Coggin, G.	29005
1020	Sheldon, M.	39049
1021	Selvin, I.	31910
1104	Diener, R.	20786
1105	Lawrence, Gertrude M.	21867
1108	Lambie, M.	35008
1111	Patalena Cafe	9755
1114	Johnson, G. R.	30068
1114	Tjernell, Stuart F.	5706
1115	Provenzano, Jack Groc.	21582
1120	Saginaw Central Oil & Gas Service Station	9484
1205½	Gillespie, Audrey	37276
1210	Gardner, Norman	9095
1214	Lebsch, L.	27395
1220	Delamarter, H.	28331
1221	Curtis, G.	22423
1301	Hunt, E. W.	34893
1304	Abbey, W. J.	33970
1307	Vibert, E. P.	8810
1314	Hart, Chester S.	37652
1315	Hickey, Jas, Mrs	22093
1317	O'Conner, Ival	21543
1420	Miller, A. L.	34705
1421	Bowman, S.	22886
1502	Field, F. Rev.	32006
1503	Shoemaker, C.	27578
1511	Mahaffey, G.	6547
1514	Riedel, C. B.	30109
1515	Burman, Frank F.	37358
1520	Schnepp, Walter	28638
1523	Finger, W. W.	21379
1605	Humphreys, C. A.	25263
1605½	Comfort, Jennie E.	37124
1611	Sadler, R. Wm.	35963
1613	Cheney, Mark J.	28597
1619	Henke, F.	29346
1620	Christensen, J.	8856
1621	Letourneau, Edw.	28225
1706	Kendall, H. A.	30539
1714	Thick, Geo	26308
1715	Wenzel, G.	23332
1719	MacDonald, W.	27234
1720	Olson, G.	28669
1721	Harbey & Son Signs	31072
1755	Izzo, S.	23762
1802	Christensen, P. H.	30653
1808	Gilbert, Frank	24468
1814	Campeau, A.	23537
1815	Garey, A. T.	22857
1818	Jean, Ceyrus W.	34650
1819	Wintermeyer, Harold	28630
1820	Arnold, R.	28327
1824	Stump, Jos. J.	24341
1825	Walker, O., Real Est.	28366

GENESEE AVE. W

1909 Crowder,
1916 Rooker, H.
1917 Colburn,
1920 Garinger,
1921 Duranso,
2003 Waterstra
2008 Everett,
2011 Propp, Wm.
2014 Mack, Lou
2015 Skoog, Tho
2022 Laundra,
2026 Sanford,
2113 Bishop, A.
2121 Morford,
2126 Pfaff, Ste
2203 Featherst
2204 White, J.
2207 Ozegovic,
2208 Biggers,
2211 Oberschmid
2212 Fisher, Ri
2215 Beckmann,
2216 Berg, M..
2818 Bryant, J.
3320 Zito, J. A
3306 Tomforde,
4156 Martzowka,

GERA RD.

Humpert, R

GILBERT (W.S.)

1506 Lipp, H...
1512 Rabideau,
1538 Rabideau,
1542 Hover, D..
1552 Zcabka, E.
1558 Meyer, P..
1562 Ziegler, F
1571 Bergquist,
1618 Harvey, F.
1619 O'Keefe, J
1628 Nieman, R.
1638 Thayer, H.
1645 Degg, L...
1645 Wright, J.
1654 Watson, Ch
1659 O'Connor,
1817 Weaver, A.
1822 Kleekamp,
1827 Abler, Jos
1827 Corbin, C.
1833,Wodarak, J.
1842 Kackmeiste
1906 Sebele, Ad
1909 Ziegler, K
1914 Michalski,
1920 Turner, N.

GILMORE

201 Skillcorn,
310 Meston, C..

GIRMUS RD.

3667 Bentley, Wm

(W.S.) CONT.
[illegible]....25079
[illegible] K.....26190
[illegible]....31359
[illegible]....25061
[illegible]....21780
[illegible] H..... 8422
[illegible]....35594
[illegible]....26843
[illegible]....27906
[illegible],Dr.....35072
[illegible]....36066
[illegible]....28060
[illegible]....33884
[illegible]....24276
[illegible]....26178
[illegible] A. N.....21305
[illegible]....33698
[illegible]....25068
[illegible]....28691
[illegible] Oscar H.....24196
[illegible]d.....26435
[illegible]....33974
[illegible]....25627
[illegible]....25366
[illegible]....25907
[illegible] Norman.....27773
[illegible] Wm F. Dr.....33497
[illegible]....73181
[illegible]....36046
[illegible].... 6471
[illegible]....23668
[illegible]....22918
[illegible]....30193
[illegible].... 7819
[illegible]....27577
[illegible] N.....30863
[illegible]....20836
[illegible]....36345
[illegible]....30427
[illegible]....29041
[illegible]....27029
[illegible]....36958
[illegible]s N.....27425
[illegible].... 7097
[illegible].... 4316
[illegible]....34383
[illegible] H.....43690
[illegible].... 5159
[illegible]....30882
[illegible] Arthur.....33004
[illegible]....34426
[illegible]....41870
[illegible].... 2795
[illegible].... 8500
[illegible] J.....31478
[illegible]....27877
[illegible]....72356

GIBBONS RD. CONT.
2708 Herbert, Jos.....72952
2807 Heinig, Edw. W. Dr.....72950
4085 Martell, Frank.....72956
4147 Upton, Edw.....72957
4237 Murray, Sidney.....72955
4759 Gilman, Chas.....72953
4852 Austin, Grey L.....72957
5025 Pietrowski, Anthony.....72954
5130 Bossler, J.....72777
GLASBY
2981 Duffey, J.....36059
2984 Levi, Herman D.....31871
2987 Miller, A.....27811
2932 Barlament, Clarence A.....36439
2933 Arnold, J.....28860
2935 Schutt, B.....30258
2938 Longleach Tree
Expert Company.....27091
2978 Cooper, Lettie.....30814
2979 Vaughn, F.....34780
3006 Moore, Anita.....41485
3009 Stadelion, F.....30591
3010 Van Cossett, H.....36155
3052 Irish, F. G.....33605
3055 Griggs, C.....27725
3093 Wilber, C.....32460
3079 Loeser, R.....30258
3132 Heilborn.....33506
3133 Tryloh, D.....25144
3233 Peters, Fred.....32477
3239 Sullivan, J. E.....36008
3240 Rutzig, H. J.....30871
3244 Handy, R. G.....30279
3247 Peters, G.....33684
3250 McLaughlin, E.....30894
3251 Proctor, S.....36857
3256 Knights, D.....43066
3257 Proctor, F.....30627
3304 Fischer, G.....28894
3305 Dupuis, D.....32534
3395 Carter, G.....30853
3406 Collison, Jack S.....33001
3409 Sheets, John.....35304
3413 Hildebrandt, Henry.....73078
GLEANER RD.
142 Jorgensen, S.....73075
825 Durfee, C.....72214
866 Bratley, E.....73025
998 Littner, Bertha.....72931
GLENDALE (W.S.)
13 Flanek, F..... 8294
32 Murphy, J. F. Dr.....34313
53 Wolfberg, G.....30871
37 Randall, G. H..... 8758
43 Edwards, D..... 3643
55 Rager, A. C.....30794
60 Johnson, Clara.....33916
65 Bilge, L. E.....30781
71 Schultz, L. F. Dent.....31879
105 Neubauer, W.....31234
110 Pitteiger, E..... 6965

GLENDALE,(W.S.),COND.
120 Johnson,Edw.............34737
130 Curtin John.............32223
135 Harden,G................26933
140 Bernhardt Paul..........22064
145 Elliott,O.K.............20891
146 Sonder Paul C...........41705
149 Trucks,F.R..............36152
150 Brechtelsbauer,V........35079
160 McClellan,E.F...........20998
1574 Fuhrlop,E..............28314
1653 Nentwig,F..............28276
1663 Cooper,L...............28962
1935 Oococke,J.G.Jr.......... 8133
GLENWOOD AVE(E.S.)
1903 Hansen,H...............20947
1908 Schnetzer,C............29460
1911 Krys Joseph............38568
1912 Frey,H.................21334
1915 Klirk,J................39521
1923 Reynolds,R.............39163
1929 Schneider,C............39471
1939 Shampine,C.............35341
1941 Mrozinski,E............38127
2002 Gewniger,G.............35648
2004 Pharis,H...............27813
2014 Dinnenger Donald.......32552
2015 Hornbacker,F........... 8405
2019 Adams,H................23240
2023 Leggitt,E..............38283
2024 Flroy,C................23179
2028 Fifak Steve............38470
2029 Westerman,F............ 8294
2103 Wilkinson,E............34221
2110 Becker,S...............38128
2113 Thomson,E..............29735
2116 Barnett,H..............37934
2126 Burke,O................ 7747
2127 Evon,Edw...............33404
2202 Bronson Isaac W........37409
2203 Lutch Leo..............22392
2213 Snow,J,D...............44169
2226 Schott,B...............35001
2306 Becmer John............37298
2317 Nieman,K...............35590
2322 Ward,R.................20685
2408 Cummings,W.............33584
2411 Schanhals,H............36727
2420 Vab Morman,L...........29578
2424 Lake,S.................28881
2702 Emett,J.E..............30856
2712 Rohde J .Jr............36117
2718 Boughner,L.............34866
2722 VerlacJoe..............38893
2723 Nolan Mae..............34087
2726 Whitman Ralph..........33628
2727 Wly,F,W................29587
2800 Reisig,G...............29001
2804 Lafback Wm.............36496
2808 Juszkievicz,S..........41650
3103 Leidich,N..............43104
3207 Demijohn,C.............33424
3212 O'Connor Chas F........32902
3242 Nunamaker Ralph........38369
3246 Mikula Ludrick.........25225
3266 Vanderburg Francis.....31471
3306 Faust,E................20397
3316 Doud,O.................30918
3326 Wilson,W...............25307
3329 Tompa Frank............22336
3332 Oraves,J...............32740
3333 Oisten Rex B...........38770
3336 Francis Bruce..........21469
3356 Matteson,W.............36246
3366 Russeau George.........38560
3367 Phillips,J.............34995
GOETZ (W.S.)
115 Schartz,R.G.............26929
124 Beaman,E................27789
129 Duwe,A.................. 6689
133 Feldt,T.................23281
114 Dove,L..................31120
120 Landsburg,Geo...........31233
130 Gempel,W................35127
134 Raupp,R.R...............25530
135 McCutcheon,H.E..........35135
141 Banhagel,Wm.............37557
145 Bain,G.O................ 6754
147 Roush Kenneth...........31728
148 Heilbronn Bruce F.......25326
214 Sawyer, W...............32627
215 Ure, E.J................28789
218 Krofft, Edwin...........26676
219 Mack, K................. 7874
224 Kuisel, E...............29730
230 Anderson, J............. 6366
233 Granville,W.H. Jr....... 7601
234 Hahn, Carl..............25312
238 Doyle, D.D.............. 8677
239 Chiarovans, D...........31485
240 Doyle, John.............31822
243 Seidel, E.M............. 7837
251 Seidel, C.A.............23923
254 Burtch, G.W.............34861
257 Shields, Don............26957
258 Filiatraut, M...........36330
261 Rupp, Wm................31043
262 Hauck, R.J.............. 8482
266 Denzer, O...............20961
269 Loessel, E.F............ 8339
278 Dulmage, F.E............21391
GOOD
1306 Johnson, G.H...........32449
1312 Hall, L................25585
GRAEBNER'S LANE (W.S.)
3536 Arnshek, E. Mrs........34349
GRAHAM, (W.S.)
118 Wiechmann, H. Jr........ 6356
123 LaFleur, H..............29494
126 Nickle, W...............41194
127 Thompson, E.R...........33794
128 Benz, H.C............... 8216
131 Morgan, Wm R............21925
132 Hubble, Julian..........32396

GRAHAM (CONTINUED)

136	Dixon, L.	26921
144	Pryer, W. B.	27649
216	Fleming R.	23001
223	Gilbert, J.	20123
243	Morley, E. B.	20194
255	Cansfield, H.	17017
261	Hartle, Lloyd C.W.	20868
262	Bolger, E.	4-3796
266	Shook, John L.	31327

GRAHAM RD. N.

745	Faucher, Frank Mrs.	72109
1495	Wegner, Henry A.	71094
1635	Cournean, Lottie	71096
1665	Leaman Edith	71097
1825	Turnbull, Eva	71093
2715	Whelton, Kenneth	71088
3105	Duffield A. D.	71082
3180	Trim, Ralph	71362
3555	Frost, Alvin	71085
3625	Wilson, Bud	71367
3820	McClure, Ralph	71363
3900	Niederstadt, Geo	71361
3975	Dague, Robt	71366

GRAHAM RD. S.

750	Wright, Willis	72107
2275	Kovacs, Franks	72261
2960	Golden Glow Tavern	72266
3325	Hagen Harold	72267
3370	Lonsway Grover	72269
3455	Hasse Albert A.	72265

GRANGER, N. (W.S.)

109	Price, John H.	32922
113	Arnold, T.	27276
114	Alderton E.D.	29580
120	Roberts, A.C.	6053
121	Ayotte R.	30008
124	Wressell L.	36707
125	Graebner, C.	33643
127	Kellon W.	7932
131	Graebner H.J.P.	34276
200	Vitale John J.	38793
207	Tessin August	37791
208	Tunney Wm.	27904
211	Davis F.O.	35767
212	Bouchard R.L.	28712
214	Abbenante, J.	27215
217	Heppler M.	31478
221	Jost, K., Mrs	29309
221	Whitecraft, W.	29309
307	Shattuck, S.	20455
310	McIntyre, R.	24663
311	Bielby, Jas	41790
314	Leinberger, Arthur	24987
320	Allore, Virginia	25372
320	Bright, Wm.	43044
321	McLeod, Donald W.	32577
401	Izzo, Eleanor	34187
403	Thomas, John J.	37658
409	Healy, J.T.	7923
413	Huebner P.C.	8035
420	Keenan L.	22972
427	Dice, Floyd	28529
503	Huebner, T.H.	21677
510	Grenell E.O.	28944
513	Kaufman, C.H.	28750
519	Butzin G.	41296
527	Mannion, F.J.	6985
603	Flowers, Marie	42476
603	McKinney, Leo	31052
607	Deibel, G.	36667
608	Foulds, J.W.	7961
612	Fassezke C.H.	8246
613	Hannon, A.J.	23073
616	Couillard Wm.D.	22273
617	Manchester, R.	28755
622	Schroetke, Carrie	33548
623	Henderson R.	7873
627	Schuch J.W.	35283
702	Acker E.	34854
706	Blumenthal Otto F.	22239
709	Mass, W.	27240
713	McDougall, Ella	25036
716	MacDonald R.	21932
717	Gedel M.	44178
722	Swindell, Wm.T.	37271
726	Blynn A.	8881
727	Fernette H.L.	26974
810	Priebe, Linda	41608
812	Handschug, F.	25764
815	Grove, Mervin	41474
816	Taylor, John J.	37274
821	Daly, Edward	34147
822	Griffith, T.	30198
822	Webb C.	30608
827	Kendall George	26751
902	Gerger, J.	28679
903	Fieger L.	23627
909	Pearson F.H.	21119
912	Moulton B.	8503
913	Rider S.	25932
916	Thieme F.A.Mrs.	8228
917	Heyse Walter	32173
922	Storck Walter	38761
1001	Bomboske D.A.	8963
1004	Taylor, K.	28667
1007	Wickman F. Mrs	8838
1010	Lapine O.	25452
1010½	Weichman Lawrence	21958
1013	Priebe C.	26013
1016	Miller E.	34108
1017	Jankowiak, A.	43367
1021	Durhan Harvey S.	32517
1022	Carr R.R.	33195
1103	Smith, Manville C.	37347
1103	Hodgins, C.	20877
1105	Willson Ona	42967
1106	DeMand, M.	23269
1107	Renwick, H.L.	6653
1116	Rippberger, J.J.	6492
1117	Hall E.M.	23014
1118	Streussnig, R.	29450
1120	Dickson A. Mrs.	29507

GRANGER N. (W.S.) CONT.

1208	Weathers, E.	6558

GRANGER, S. (W.S.)

109	Larkin, C.	20412
111	Wells, A. E.	43045
118	Phillips. V. H.	31110
119	Clum, L.	31874
122	Harrison, R. Jr.	20970
129	Doerfner, W. H.	20528
203	Ingraham, J. L.	31456
207	Smith, A. J.	31616
213	Kretschmer, A.	7832
212	Bullard, F.	42443
221	Maynard, C.	29819
302	Connery, J. A. Dr.	26270
303	Schoenebery, C. F.	8419
312	Crump, M. G.	25253
313	Menerey, W.	26558
313	Wallace, W. H.	21569
316	Ewen, H.	28757
320	Hackett, J.	24234
321	Glass, L.	26433
321	Hovis, C.	41615
321	Smith, L. S.	28847
403	Hollandmoritz, W. S.	28585
404	Jank, P.	33475
406	Wood, C. B. H.	41156
407	Valley Bldg. & Decorating Company	22906
412	Slocum, H.	36751
413	Paterson, R.	39525
416	Yingling, R. K.	23859
416	Holbert, H. O.	9073
417	Allen, D. Dent	37090
417	Davidson, J. H. Mrs.	33189
422	Powell, M.	27325
510	Eib, Wm. H.	20986
513	Scanlon, L. A.	28398
516	Bauer, A.	27605
517	McCoy, E. L.	30996
523	Schumacker, E.	26359
602	Ippel, J. A.	38597
606	Quinnan, J.	20910
612	Peterson, F. E.	21622
613	Renner, C. O.	32387
703	Averill, L.	37735
711	Liskow, J. C.	6947
719	Gerow, H. W.	8985
721	Parker, W. C.	25400
908	Swarthout, P.	41225
909	Bromfield, E.	27442
916	Willemin, C. A.	26358
921	Trahan, L. J.	33336
1010	Stansbury, F. P.	33445
1014	Lyons, F. M.	26243
1414	Reynold, M.	36600
1420	Heikborn, Wm.	31263
1508	Collier, E.	27709
1514	Eggert, J.	27566
1520	Dean, E.	35691
1606	Pococke, K.	38156
1616	Wenzel, H.	42383

GRANGER S. (W.S.) CONT.

1619	Malicoat, V.	34783

GRANT

704	Shivley, D.	30717
3003	Schomaker, T.	20402
3013	Collison, Wm. T.	32662
3017	Richards, E. M.	32821
3018	Flathau, Wm., Jr.	37364
3020	Goodell, B.	34665
3026	Scherping, C. L.	33362
3027	Stinson, R.	28383
3030	Miller, C.F. Rev.	34737
3037	Suhr, M.	34252
3102	Flathau, W. H.	8841
3113	Webb, J. E.	33623
3129	Fern, P.	32747
3130	Bobts, Wm.	43039
3132	Schultz, A.	37424
3135	Novak, J. B.	38632
3138	Esler, O. M.	25933
3143	Ratti, W. A.	31189
3145	Fox, I.	20288
3211	Morgan, G. P.	36758
3214	Pococke, J.G.	24879
3220	Gallup, D.	38649
3223	Lee, J.	36312
3233	Warner, H. A.	25929
3240	Kaczor, J.	32195
3242	Weatheras, L.	20057
3256	Premo, T. B.	30082
3320	Rousseau, F. B.	30749
3329	Anderson, D. F.	6243
3401	Buck, F., Rev.	39107
3408	Parlette, C.	30898
3414	Stockford, A.	27671

GRANT...BRIDGEPORT

4429	Schrah, F.	71228
4450	Purdy, R.	71224
4450	Boone, H.	71227
4451	Prueter, W.	71226
4458	Haas, H. F.	71220
4497	Schomaker, Wm. W.	71222

GRANT...CARROLLTON

245	Holley, M. E.	41889
276	Tillman, A.	39773
296	Mavis, A.	30627
305	Wilder, W.	6401
349	Demko, M.	36508
356	Clark, A.	30869
377	Martin, C.	35881
385	Kerr, Bob	34929
505	Treib, P.	27858

GRATIOT AVE. (W.S.)

502	Del Rio Grill	9611
504½	Davis, J.	41762
506	Valley Coin Mch. Co.	34222
508	Saginaw Exchange	33121
513½	Flewelling, F.	34127
518	Meyer Electric	31391
518½	Tillson, R. Mrs.	31492
524	Consumers Auto Parts	28157
524½	Wright, G.	25896
600	Smith Hardware	6515

GRATIOT (W.S.) CONT.

609½	Butcher, Wm.	29801
609½	Hall, M., Mrs	29340
611	Shamrock Cafe	9207
614½	Neff, Myrtle, Mrs	33498
616½	Trease, R	30868
618	De Luxe Dry Cleaners	33488
620	Automatic Amusement Company	8251
620½	Irish, S.	23855
622	Minute Welding Works & Sales	8198
626	Schultz & Fuller Hardware	22912
628	Markey, Jos. P.,Dr.	20625
628½	Rooker, Arthur	31598
630	Brady & Wade Drug Store	8633
700	Gratiot Cigar Store	8290
700	Modern Radio Service	36741
701	Franks Cash Mkt	36688
711	Campus Tavern	9552
717	Enszer, J. C	29622
718	Stan's Grill	9144
720	Park & Shop Super Food Market	25211
723	Niederstadt Service	9415
806	Bradley, H. Service Station	9181
819	Manwell, John A.	32367
824	Murphy's Hi Speed Super Service	9201
825	Ducharme, N. L.	28022
829	Watson Ice Cream Co.	31133
837	Gernenz & Hahn	27322
902	Ralph, B.	7825
907	White Cottage Restaurant	9788
916	Becker, E.	24652
927	Leacher, Naomi	31428
933	Mar Theatre	24470
937	Bell Lunch	9333
1001	Dengler, Wm. E. Pharmacy	21620
1005	Kleekamp, H. G. Phy.	8795
1007	Ideal Bty. Shop	34247
1009	Metz, Joe F.	37476
1009	Stoner, W. E.	28798
1011	Highway Tire Store	20912
1014	West Side Beer Store	9647
1026	Henkel, F.	30273
1026½	Douglas, W. Mrs	8537
1028	Symons Bros. & Co.	36511
1029	Moe & Son Super Service	9304
1034	Bartley's Home Bkry	21484
1034½	Jese, Walter	33045
1100	David, Jack W.	42375
1100	Foley, J. C.	6508
1106	Malt, W.	24406
1107	Abbott, Sally	37369

GRATIOT (W.S.) CONT.

1107	Cooper, J.	39186
1110	Freundl, Bernard J.	31644
1116	Goes, L.	6071
1119	Boyd, John R.	42626
1119	Bosley, Wilford.	42836
1120	Premo, Walter.	28485
1124	Lees, B.	36064
1200	Wickham, D.	41177
1200½	Dupuis, C.E.	44172
1203	Kuhn, P.	22717
1203	Wade, Chas. J.	33719
1206	Springer, George Mrs	37428
1215	Johnson, Dan W.	31849
1216	Braun, Randall	26955
1216	Hansen, A. R.	26002
1216	Lord, G. C.	35264
1221	Hackett, Bertha	28571
1226	Kraft, Julia	32508
1226	Marlatt, Elizabeth	41665
1301	VanAlstine, J.	31604
1304	Quality Seal Oil Company	34971
1311	Hardy, E. N.	8011
1320	Gratiot Fuel & Supply Co	27111
1404	Hackstadt, P. H.	33822
1413	Franciscan Fathers	34296
1420	Turner, N.	38049
1424	Rush, T. Irville Rev.	33116
1424	Kampfert, C.	20410
1430	Hitchcoch, H.	20122
1434	Austin, D.	28878
1440	Egerer, S.	44192
1440	Haenlein, E. J. Jr.	44122
1440	Rork, W. R.	34311
1444	Wetzel, I. W.	28737
1445	Bull, S. H.	33084
1445	Thomas, J. P.	23256
1447	Bulls Shell Service	9303
1450	Farthing, J.	31071
1450	Kirchner, W.	24687
1450	Campeau, Reardon	21416
1502	Alderton, W.	37961
1503	Malzahn's Standard Service	9543
1505	Martin Drug Store	20233
1508	Thompson, C. J.	35309
1512	Greene, W. R.	32348
1515	Sullivan, Ed.	34852
1516	Vogt, William F.	38362
1517	Bridge, N. H.	31353
1522	Barry, D. W.	6748
1522	Scogin, B.	6748
1523	Safford, E.	29207
1528	Davidson, Dorothy S.	25387
1601	Dunn, N. J.	27956
1609	Klein, F. F.	6041
1610	Staffield, R. M.	29137
1613	Griffin, R. J.	25795
1623	Francis, Chas. W.	22055
1623	Fox, Wm F.	42411

GRATIOT (W.S.) CONT.

1624	Roetkke, E. Mrs	29520
1630	Vreeland, H.	27424
1630	Wilkinson, Walter	38825
1703	Fuller, P.	28940
1707	Yates, Enoch	32895
1710	Rehmann, A.	29660
1710½	Gilbert, Maud G.	33235
1717	Miles, W. L.	8619
1718	Calvert, C.	7784
1723	Young, Harold A.	21870
1726	Bourdow, J.	34562
1734	Anderson, Frank	22670
1737	Harnden, A.	29821
1744	Hickey, Sherman	33357
1759	Ferguson, J. B.	6647
1759	Roethke, C. L.	8583
1805	Roethke, O.	24701
1806	Schramke, G. M.	39037
1810	Copeland, G. R.	6289
1813	Minns, Harry M.	41680
1818	Perkins, Maurice C.	29126
1824	Leddy, Jos	31416
1827	Neuhaus, Fred	33760
1830	Strimbeck, A.	32621
1834	Trier, Edwin C.	9019
1835	Alward, C.	35475
1838	Carson, Phillip D.	22390
1841	Crosby, F. C.	32282
1902	Ashbaugh, Herbert G.	37053
1906	Warner, J. W.	6972
1910	Nemire, H.	32748
1916	Dicks, A. W.	8908
1919	Gemmill, Leon C.	32269
1920	Walker, K. M.	6380
1924	Kennedy, R.	32955
1938	McCorkle, W. P.	31392
1939	Lobdell, Hallie	28395
1942	Beeman, C. C.	23087
1946	Schindehette, R.	37922
1949	Gilbert, D. W. Atty.	8966
1950	Booth, E. F.	31037
2002	Harvey, W.	39252
2004	Warren, H.	21651
2005	Tessin, J. E.	8002
2014	Cornwell, E. S.	36620
2015	Grigg, Arthur P., Phy.	22744
2022	Harbert, W. G.	20710
2025	Brady, H.	29297
2034	Bolton, Smith	24371
2035	Schirmer, A. T.	23236
2103	Burrows, Harry N.	22841
2112	Howell, D. Dr.	36012
2115	Grant, Geo. III	21513
2139	Pietz, Dr. Frederick	26315
2146	Williams, A. E.	32948
2151	Northway, R. Dr.	24721
4530	Stevenson, Vera	32889
4545	Saginaw Country Club	42371
4555	Saginaw Country club	8116
4590	Honey, J.	8569
4660	Vincent, J.	42039

GRATIOT (W.S.) CONT.

4690	Heidger, W. C.	6687
4745	Kincade, H.	27792
4775	Gold Star Gardens	74983
4820	Baldauf, Chas H.	72182
5145	Seidel, J.	71916
5225	Lawrence Heating Service	6622
5245	Liscomb, H.	71918
5270	Seidel, A.	71910
5285	McCarthy, W.	71914
5335	Frost, Wallace Jr.	74331
5360	Seidel, Herbert C.	72181
5365	McLean, J. F.	8262
5367	Hasee, W.	71919
5435	Baukus, Jos.	42416
5435	Stephen, Wm. C.	22860
5510	Somerville, R.	71915
5530	Brandle, J.	71913
5625	Drew, Jean	9045
5655	Frost, Lester	74332
5685	Dickeson, V.	72502
5695	Miller, Arthur V.	72184
5715	Frost, A. L.	72183
5745	Johnson, W. M.	72720
5800	Stroebel, J.	72722
5805	Beach, Howard H.	74025
5880	Stroebel, Albert	74023
6005	Zacharias, Edwin J.	74022
6100	Oakwood Mem. Mausoleum	72185
6100	Oakwood Cemetery	23428
6215	Day, John	71725
6215	Day, John E.	73694
6868	Armstrong, Everett	73695
6883	Rouse, Francis A.	74432
6891	Rouse, J.	43151
6901	Gulliver, Gertrude	74061
6915	Wiegand, Louis F.	74062
6922	Carpenter, Herbert	73696
6937	Crosby, Clude	71726
6938	Wegner, Fred W.	33011
6991	Nickodemus, J. H. & Sons, Sta. No. 3	71729
6994	Friese, Wm. F.	71720
6994	Gould Dept. Store	8153
7067	Lauckner, Conrad M.	71728
7079	Bailey, Loren	71723
7080	Harrison, Emerson E. Genl. Contractor	71722
7093	Janicke, Geo	74014
7117	Yeager, Andrew	73929
7127	Vincent, F. E., Ins.	74010
7137	Vincent, Arthur J.	37365
7140	Peterson, Victor	23492
7153	Howe, J.	22512
7163	Chrane, F. J.	73391
7174	Bauer, Elsie J.	74109
7189	Halm, Wendell	74108
7194	Thompson, Gene	71566
7206	Byrne, Frank	73927
7216	Bell, Dewey	74017

GRATIOT RD (CONTINUED)
7235 Smith C. Verne.
Orthpdontist.............72282
7248 Campan O. J.............74642
7297 Agnew Donald............74641
7319 Spear R.................73923
7329 Osborn Geo..............74012
7343 Kriegish Rudolph F.....71721
7353 Wood L. A...............73440
7389 Hammerschmidt C.........73394
7404 Bell Jay T..............74015
7416 Sprague Oscor...........71567
7467 Fisher F. W.
Greenhouse...............72812
7492 Williams Jay............71562
7527 Leaman R. D.............73392
7533 DeForest Willard H.....74644
7549 Lang Albert F...........72287
7628 McCarthy, G.............73921
7647 Diener G. C.............73341
7743 Wenzel C................73925
7776 Schulz A................29262
7780 Brock W.................73922
7817 Hill Geo W..............72288
7868 Lawrence Frank..........71371
7869 Phetteplace Earl........71563
7887 Scott T. G..............20542
7888 Valentine Hdw...........71561
7900 Stroik E................73063
7903 Scott C. L..............73928
7979 Collver C.F.............73065
7987 Bess & Jeans Lunch.....73046
7990 Yancer R. C.............73068
8190 Emeott Francis..........74766
8230 Comisky Cartage Co.....74762
8598 Schmidt J. H............71931
9120 Kennedy Edw. Jr.........71572
9165 Bray M.A................74761
9540 Sag Gun Club............74763
9600 Leddy Harriet Mrs.......72073
9620 Gnats Tavern............74760
9670 Bloom Lawr..............74768
9760 Eaton A.................72077
10040 Gorsline Jack..........71571
10090 Alles, C...............72070
10200 Oldenburg J............72103
10280 Kennedy, E.............71939
10375 Sarders Earl...........21937
10480 Wright E...............71935
10700 Wright C...............71936
10815 Wright J...............72100
11200 Faucher J..............72074
11515 Leddy Sarat............71932
11590 Helfrecht K............72078
11165 Hubbell, Holly.........71933
11746 Helfrecht Harold.......71930
11810 Mulrooney T............72079
11935 Luedtke, W.............72071
11940 Tuke, T................72072
12095 Giacoletti Groc........74934
12190 Zill J. Lawr...........74936

GRATIOT RD (CONTINUED)
12300 Allen Ernest F.........74933
12575 Bell Raymond...........74938
12595 Bell Ralph.............74939
12630 Burden Poultry
Farm & Hatchery........74937

GRATIOT CT.
104 Mandelstamm J...........33709
105 Montague R. Jr..........33938
114 Brandt A.A..............26813
115 Healy, Sam..............21004
120 Hance John M............28636
121 Stormont R.J............21440
124 Turner F................28352
125 Campbell E..............24606
130 Weedfall C. W...........26027
131 Lincoln C. W............27628
204 Greenwood W. Dr..........6340
205 Barton Gleen E..........27850
208 Cowan G. A..............23814
213 Gaertner Wm.............25280
214 Rankin R................23379
218 Tiedke, G. E. Phy.......39595
219 Pohlman, F..............20357
228 Doerr, C................31973
229 Burley Tl...............36225

GREEN (W.S.)
902 Day B...................28703
910 Fahrenbruck Fred........22269
912 Weaver, C.R.............20207
919 Kuflewski Paul..........21600
929 Hunt, E.................38317
1013 Budek Zigmured.........22024
1719 Busch J.................8285
1720 Gerard Kenneth.........22696
1725 Kocks Emma.............24542
1743 Doyle E................36502
1746 Christian LeRoy W.....37534
1750 Schreiner Irene........42928
1755 Beyersdorf A.R.........44134
1760 Kingry H...............39105
1801 Lichtenwold H. Sr.....30393
1807 Anderson A.............34669
1813 Sary J. Mrs............35894
1816 Bacon W................23725
1817 Steffe F................8671
1823 Salesky Edwin H........24908
1824 Seeley D................7876
1833 Tackac, J..............24047
1838 Arch Francis...........42806
1842 O'Deary Abigail........41798
1901 Enzer Orra.............42602
1903 Enzer W................25848
1906 Miller W...............30762
1909 Lichtenwald H..........38184
1913 Zagata A.H. Jr.........36756
1939 Sawyer B.B.............34886
1929 Wenzel Betty...........20603
2113 Leonard, N.............20766
2116 Jones R................23947
4028 Acker B................30098
4037 Graham.................34208

GREEN (W.S.) CONTINUED

4058	Karas F.	35943
4059	Falkenburg F.	30125
4077	Jones A.	8543
4097	Metevia V.	25953
4098	Tomasek Jos.	42332
4124	Billeter H.	30377
4145	Falk, G.	20537
4163	Jakus, T.	43094
4173	Browning F.	8398
4180	Neiderquill G.	23717
4193	Varney Harold	37792
4208	Rocha Martin.	22125
4220	Getting M.	39368
4228	Frank A.	35397
4229	Kesslers, Sausage Plant.	30280

GREEN W. (ZILWAUKEE)

109	Westendorf Wm. F.	42182
206	Breitenborn, E.	6630
315	Krieg M.	7038
316	Schneider C.	25467

GREENPOINT

	Arnst LaVene.	41894
	Vitek J.	29490
9	White Jerry.	74158

GREENWICH (W.S.)

415	Brilliant Saml.	32685
1003	Trogan Eugene F.	32127
1009	Temple Alex.	33152
1012	Horn D.	41342
1013	Fox Pauline M.	21597
1021	Boyd J R.	36159
1022	East John.	21487
1025	Herbin V.	38117
1028	Rindhage H.	33572
1100	Butcher Ray L.	31498
1104	Rick R.	43606
1106	Dovis C.	29850
1110	LeClair Edgar.	37034
1113	Quinnan Thos M.	42176
1114	Gutowski Valentin.	42876
1117	Batora J.	38318
1119	Froeber Richard.	32591
1201	Engle Arthur.	34015
1202	Sonefeld A.F.	20524
1207	Ruppel D. Jr.	34182
1208	Thomas R. G.	35215
1215	Barr J.G.	6055
1302	Hickson Florine.	33083
1309	Albright Frank C.	31588
1314	Weirauch Paul.	37819
1315	Shavrnoch August.	37360
1318	Zittel, E.	32000
1402	Larson C.	30891
1407	Krause H. J.	36959
1410	Woodward Raymond.	32082
1412	Reimer John.	42148
1415	Brilliant, S.	32685
1423	Crosby Evelynn.	24983
1429	Zittel D.	35931
1430	Reese G.	41881

GREENWICH (W.S.) CONTINUED

1436	Eurich D.F.	36936
1439	Richard R.	38066
1440	Pfeuffer, R.	31928
1444	Roots L.	31886
1450	Grenell R. E.	34100
1452	Dijak J.	43122
1512	Nickolai H.	33408
1516	Jones H.	39134
1522	Wanek F.	31300
1526	Wheeler, A.	39276
1530	Laprich Michal.	33139
1536	Ruff M.	22867
1539	Brown Weston.	24755
1543	Ducharme C.	27472
1544	Goodman A.	6458
1555	Helpap G.	32800
1556	Wertz J.	43103
1600	Lake Chas A.	24974
1603	Brilliant Elmer.	32830
1606	Scott Fred R.	32333
1609	Fischer E.	28310
1612	Brinkman Alex	21728
1622	Schneider I.	33566
2015	Carman A.	25850
2037	Matzelle Fred.	28623

GROHMAN CT.

1970	BERSHING ROBERT.	37136

GROTTO (BRIDGEPORT)

3717	Hartl Wm.	74243
3784	Leach Arthur H.	74240
3934	Albrecht H.C.	74248
4097	McGrath E.E.	71701

GROUT (W.S.)

503	Becker Wm. J.	20598
509	Kuxhaus Henry F.	32381
814	Schreiner Wm.	37450
819	Lichtenwald R.	35631
1717	Casper J.F.	7008
1723	Patrick H.Z	30139
1803	Benthien R.C.	34123
1807	Kutsch R.	22460
1815	Snow A.	23511
1823	Simmet H.	20922
1903	Feverstein, D.	5161
1911	Bartes Alice.	42844
1915	Holmes F.	44159
1923	Kackmeister Richard	32076
3031	Wines G.A.	7031

HACKBERRY (BRIDGEPORT)

4212	Cronk Stewart V.	72363
8915	Haack Stuart H.	71127
9055	Haack LaVern.	71121

HACKETT ROAD

3615	Buckner A	72419
4655	Hildebrandt E.J.	71207

HADLEY

2510	Cole H.	43689

HAMILTON N.

111	Brownies Bar.	9251
114	American news Company.	33611

HAMILTON N. CONTINUED
114½ Mershon Eddy
Parker Company..........39191
114½ Braun F................41374
115 Bosch Studios...........20614
116 Liquor Control Commission
Retail Store No. 75...38646
116½ Blackwell E............20313
118 Hamilton
Home Bakery...............23586
119 United Auto
Workers C.I.O.............8447
120½ Catholic Charities
Catholic Family Serv 38446
120½ League of
Catholic Women..........21354
121 Ensminger Co., A.E....26572
122 McIntyre Photo Service22646
124 Diocese Sag Chancery
Office..................34444
124 Fitzpatric R.E. Rev.....34445
129 Williams, E.............27022

201 Avenue Cigar Store.....9657
203 Schmerheim F.
Electrical Contractor. 6312
203½ Schachtner M.J........31570
205½ Yarmuth Walter........38979
207 Trahan Cigar Store.....9533
207½ Trahan Roy............38820
209 Trading Post...........6321
209½ Goetz A 20818
211 Ahlgrim C.T............23452
211 Butch's Swap Shop......23452
211½ Biskey W.C............30239
215 Laundromat ½Hour Lndry29034
219 Dorothea's Beauty Shop 35392
220 Moose Bowling Alley....34044
220 Moose Temple...........31622
220 Moose Temple
No.82 Sect. Office.....7090
223 Roy's Garage...........26652
223 Sky Craft Hobbies......33341
227 Warren E...............30773
301 Schuch Hotel...........6722
308 George Electric........23259
311 Bauer & Bauer
Cleaners................8101
314 McBratnie, W...........22525
314 Valley Cornice
& Slate Co., Ltd.,.....22525
321 Jackson & Church.......23127
407 Fernette Box Shop......39752
415 Smith W.J. 36030
501 Anderson, C............23663
513½ Wilson, Stacy.........42373
515 Carle, Wallace.........5412
515 Serios W...............9756
517 Hansen Snyder Co.......22944
627 Black A................29467
628 Saginaw Steering Gear 34415

HAMILTON N. CONTINUED
628 SAGINAW, STEERING PLANT
WATCHMEN, FIRST AID.21430
628 SAGINAW,STEERING GEAR34413
628 Saginaw Steering
Gear Small Tool Pro.31335
628 General Motor
Saginaw Steering Gear34421
628 General Motor
Com Dept...............24181
628 Saginaw Steering Gear
Div Factory Engineer.21874
709 Schuch G.A.............28724
717 Griffith R.............30009
721 Meaders June...........36784
727 Billington Lenore....37361
727 Brown R.J..............33328
727 Galley G...............41144
727 Granse J. 35990
727 Phelps R.E.............34446
727 Purdy Lester...........31543
802 Guiliani, F............36248
810 Pawley Wm. Mrs.........21592
815 Lilliestierns Carl G 22288
821 Bingham, B.C...........6725
822 Shay John J............37639
826 Leonard C.P............28617
827 Demetrakopoulos Jas..41485
906 Saginaw Heat Treat Co 29711
912 Ballien G.E.E..........30801
920 Arrow Paper Products.28431
926 Bush Beer Dist.........36972
926 Saginaw Processing
& Supply Co............36436
1000 Miller, Solon G.......21405
1008 Knott C...............27061
1012 Tallman E.J. Mrs......34592
1016 Frederickson, N.Je....21649
1018 Evoy E.J..............36033
1023 Goodell C.J...........7991
HAMILTON SOUTH (W.S.)
106½Anderson, A.M..........6209
110 Laufer Beauty Shop....9242
110½Gregory W..............28761
110½Laufer J...............29372
112½Pierce, Josephine......9079
114 Berg J. Billards.......8554
115½Brenner C..............22937
116½Cherry M.M.............23077
117 O'Day Music Co.........37231
118 Wolverine Theatre....23271
119-121 Trim E. Roofers..35273
121 B & M Heating Co.....38867
122 St. Vincent
De Paul Store.........20414
123 Johnson's Harley Davi31535
124 Catholic Weekly........38468
125 Gascoyne Stanley.....22042
125 Stanton A.C. & Son...22043
212 Saginaw Specialty Co.37232
215 Michigan Shoe Co.......8833

HAMILTON, SOUTH (CONTINUED)

218	Richter Wm C. & Son Plbg.	27944
219	Lange Wm A. & Son	23952
219½	DuPuis C.	44196
301	Pit & Balcony, Inc.	6377
306	Sherriff Goslin Rfg.	33574
319	F & B Service Parts	35212
311	Muller Grocers Baking Co	42981
312	Johnston Robert A. Co.	22313
312	Valley Sweets Co.	22313
318	Advanco Labortories	33266
323	Schnell's Auto Painting Serv.	8092
323½	Baker H.T.	43435
412	Helfrecht Machine Co.	22129
418	Helfrecht Machine Co.	22120
418	Podlecki, S.	39552
418½	Duma Vivian	37233
420	Saginaw Cement Vault Company	27401
422	Saginaw Cement Vault Company	20316
520	Kris Body W.	23527
522	Purmacut Rotary File Co	39532
522	Research Tool Co.	36011
600	Mercury Pattern Wks.	20865
601	Nickle Eng. Works	25255
720	Saginaw Pattern & Mag.	33232
802	Opportunity Mfg. Co.	27015
1000	Wright Coal Co.	27227
1013	Mann G.R.	43440
1021	McMall F.D.	44339
1021	Thering Donald	42909
1021	Voyer Emory	22052
1104	Duffett.T.	38110
1110	Soucey Kenneth	21869
1112	Stadden J.D.	6323
1113	Burns E.	7887
1114	Dezelsky, F.	32778
1115	Huston M.	30116
1120	Klement A.V.	30783
1121	Gordon, Wm.	22680
1202	Preston Chauncy	31056
1203	Churchfield L.T.	44338
1206	McGregor Burton	24996
1206	McGregor John	24996
1210	Buffington E.	29440
1215	Dixon Alfred D.	37577
1215	Dickson Walter	42688
1220	Fischer, W.	38032
1309	Kretz Jos.	25206
1310	Cradit Kenneth L.	20178
1310½	Thiel, R.	24094
1314	Hunter Larnzo	20401
1315	Kelley W.D.	30049
1409	Lorenzo Jas Jr.	34726
1413	Lyons R.E.	30013
1417	Thompson Lee	38724
1418	Hart Bros	23156
1421	McGarth J.	21209

HAMILTON, SOUTH (CONTINUED)

1500	Kinasz John	31430
1503	Kamischke W.	39327
1509	Doran L. J.	35349
1512	Reid Charles Jr.	37031
1521	Peters F. E.	34176
1522	Korycki Henry H.	20192
1522½	Devers Patrick	22268
1602	Evans J.	23323
1609	Yule, J.	23448
1615	Hughes Wm F.	33563
1620	Schallenkamp R. J.	6325
1621	LaMore, V.	28044
1702	Vassaw E. W.	34655
1703	LaFleur A.	35195
1708	Pritchard, D.	24055
1709	Wallace C.	35500
1712	McUmber M.	8469
1713	Devers Wm.	33248
1720	Fick C.	35530
1723	Artcliff Warren	37484
1802	Lapinsky, W.	21236
1803	Watkins, C.	27224
1807	Mahoney Louis	33742
1812	Cox G. J.	25871
1815	Dubrulle A.	34877
1815	Kelley G.	30010
1820	Biver J.V.	30956
1821	Rock H. J.	34242
1904	Mauch C. A.	37535
2000	Jekel E.	36103
2014	Raymond, A.	41110
2020	Young, J., Jr.	37943
2203	O'Connor M.	6810
2207	Bain J.	27793
2211	Brilliant R. L.	6004
2216	Robertson T.	6203
2217	Benkert, W.	23341
2223	Gaiser C.	8693
2224	Peelle W.	39581
2229	Helwer G.	35168
2232	Morgan, W.	39372
2233	Rombach M. H.	8674
2236	Gruelzmacher, A. H.	7020
2239	Osborn C.	30920
2242	Hamilton F. E.	8746
2248	Skeels J	25802
2249	Markey Jas.	31011
2253	Donaghue George	22135
2258	Donnelly Alice	33140
2262	O'Polka Elinor	34742
2268	Dittenbar Henry	37475
2269	Klopf G. J.	25809
2276	Ruppel David	33675
2276	Ruppel D.	21167
2302	Thompson C.	7619
2312	Makara M.	36845
2313	Weil Harry	22343
2318	Miller Ben.	32326
2319	Hamp Russell L	41879
2318½	Davis Donald A	38494
2322	Stuart Robert W.	38792

S. HAMILTON (W.S.) CONT.

2329	McManus, B.	25586
2332	O'Leary, Irene	42935
2355	Reimann, L. F.	7047
2359	Scherping, Clarence K.	5768

HAMMEL (E.S.)

2306	Hoeppner, E.	20157
2306	Kania, Frances	38790
2400	Belt, W.	20289
2438	Hartung, O.	43148

HAMMOND RD. (W.S.)

7	Carlisle, L. K.	43754
7	Friedli, Herman O.	24316
20	Maurer, J. R. Phy.	25032

HANCHETT ST. (W.S.)

1601	Sobel, P.	32934
1602	Brandle, A.	27288
1605	McLean, W. H.	28893
1606	Webber, Thomas, S.	37161
1609	Wolgast, C. H.	25550
1610	Miner, Harley	31582
1614	Charos, P.	36504
1615	Tobin, Sarah A.	22262
1619	Schrader, G. H.	33172
1622	Simpson, G. W.	23924
1623	Koch, Fred	38706
1625	Meiselbach, W.	6266
1626	Joki, D.	27498
1631	Larson, F. G.	36108
1633	Hantel, O.	28093
1708	Hall, N.	32015
1709	Rubert, Sherman R.	26249
1713	Morris, Wm V.	25261
1718	Cusway, M.	30931
1718	Stemler, F. E.	35132
1719	Bishop, L. G.	25918
1719½	Luplow, E.	30265
1722	Berger, Charles M.	21394
1723	Sandow, Frank	21524
1726	Greenberg, Jules	21746
1727	Bader, Hellen	25035
1814	Pinkey, F. T.	36661
1815	Chaney, Caryl	38518
1820	Forbes, E.	26504
1821	Friend, C. J.	33309
1826	Decater, Roger G.	27871
1827	Schnettler, H. R.	32226
1833	Phillips, J.	28090
1901	Hall B. E.	34097
1901	Limberg, A.	23060
1909	Conn, Dollie M.	32834
1914	Randolph, G.	23494
1915	Meyer, R.	28709
1919	Compeau, J.	35941
1920	Gale, Joe	42923
1920	Gage, Virginia	42453
1923	Lottridge, S. H.	6823
1924	Durn, W.	25732
1925	Lade, Minnie	37082
2008	King, D.	39817
2015	Ames Methodist Church	36428
2016	Newton, M.	8643

HANCHETT ST. (W.S.) CONT.

2020	Hensler, G.	6439
2021	Townley, Hugh S. Rev.	32180
2111	Wilson, Harry L.	32605
2114	Sullivan, F.	6302
2115	Rae, B.	23488
2117	Sieggreen, Richard L.	24956
2121	Schlichter, W.	39564
2122	Saponieri, P.	41200
2203	Hofmeister, Roland W.	21583
2209	Morey, G.	29178
2210	Bagnall, M.	32777
2214	Luplow, W.	36085
2215	Haug, Wm F.	25271
2302	Bell, W. A.	21307
2302	Weiss, I.	26900
2303	Law, T.	26568
2309	Helmreich, Margaret	32064
2314	Clark, Jos. J.	32987
2315	Alsgaard, L.	31098
2329	Mason, W. J.	38656
2860	Purdum, David	24916
2870	Tomaszewski, Chet	31362
3009	Cantu, L.	28342
3029	Kaczmark	25549
3061	Neigh, V.	31940
3075	Reinke, A.	27716

HANCHETT....CARROLLTON

	Graves, Russell	33156

HANCOCK ST. (W.S.)

302	Hager's Appliance Service	38431
303	Otter Turcking Co.	6507
306	Barrett Adv. Co.	32474
400	Blakewood Lunch	22246
406	Ganschow Prtg. Co.	32414
409	Costello, T. W. Mrs	35882
409	Houle, D.	39315
409	Mott, Maurine L.	32156
409	Reimann, H.	23993
410	Baxter Printing Off.	8215
411	Hamburg Hut	9174
412	Frank, A. W. Co.	25174
414	Odd Fellows Star Lodge No. 156	34161
416	Ittner Furn. Store	25183
420	Edward Meyer & Son	22814
420½	Lunning, R. L.	8443
420½	Sherman, W. E.	7618
420½	Norris, J. D.	6352
422	Watters Drug Store	7831
518	Wilson, W. M.	6306
519	St. John's Episcopal Parish House	9702
520	Purmoet, G.	33269
602	Blackwell, E.	26941
611	Friedlein, Louis Mrs.	9033
611	Strieter, Rose	31655
612	Muladou, W. H.	36028
612	Pendell, F.	34740
616	Dean, J.	22984
622	Hinchman, Jas. Mrs	24414
708	Harris, C.	29198

HANCOCK ST. (W.S.) CONT.

720	Archard, A. F.	25733
808	Davis, S. J.	34082
814	Borey, Fernando J.	27979
819	Spadafore, P.	32789
910	Beckrow, B. F.	31640
914	Quigley, F. K.	30186
914	Dustin, G. T.	41142
915	Davis, W.	29458
921	Bush, B. Harry	26453
1002	Koehler, T. H.	20517
1003	Borm, Alfred R.	28629
1003	Lieber, S.	23451
1008	Moon, A. R., Dr.	24702
1009	Powell, C. E.	27458
1015	Barris, Gus G.	39126
1018	Hauffe, G.	27301
1021	Brown, Rhoda	33237
1021½	Kurzhals, Arthur, H.	22818
1102	Needham, Geo	31195
1109	Tait, Wm A.	37069
1112	Patschinski, F.	7806
1117	Pietz, David H.	28508
1120	Kanzler, E.	20386
1121	Thormeier, H.	31710
1210	Ignasiak, Harry S	37645
1214	Kmetz, J.	6324
1214	Carter, J.	42056
1215	Yokers, F. L. Rev.	29885
1220	McManus, Frank L.	37146
1221	Zion Luthern Church	38819
1302	Emery, D.	8497
1308	Munholland, Wm. Billings	29680
1314	Dobias, Jerry	34262
1320	Sanderson, Lawrence	42482
1402	Wood, D. A.	22274
1416	Oberson, F. T.	30746
1609	Thomas, Harold Jas.	31600
1612	Engles, Leonard	31860
1620	Harvie, J. E. Dr.	34203
1621	Wuckert, Adolph	28561
1715	Neff, J. W.	35725
1721	Muehlenbeck, E.	27275
1810	Grunow, W. W.	7737
1817	Bremer, Henry	38376
1821	McGovern, R. J.	43465
1916	Vertacnik, Joe	29582
1932	Gerskin, J.	36681
1940	Schulz, P.	37978

HANDLEY ST. (W.S.)

1823	Blanchet, H. J.	33414
1824	Richter, Wilber A.	22369
1830	Zahnow, E. R.	28732
1836	Serrin, Raymond W	31666
1900	Rae, M.	26584
1901	Washburn, C. A.	7005
1906	Miner, Archie	34267
1912	Walker, L.	25488
1915	Pendell, W. H.	31223
1918	McLellan, J.	36903
1919	Buckel, H. F.	24535
1924	Slocum, B.	20719

HANDLEY ST. (W. S.) CONT.

1925	Weiler, V. J.	24897
1930	Watson, Albert J.	22077
1931	Farnum, Gerald C.	38797
1935	VanAarle, T. F.	8421
1936	Dailey, W. E. Jr.	6684
2003	Anderson, G.	28655
2009	Shelley, W., Rev.	38289
2021	Rifkin, W.	28654

HANNUM BLVD. E. (W.S.)

3	Untema, B.	39124
5	Spence, M. J.	28848
7	Shorts, R.	27541
10	Watson, R. T.	24306
11	Bearinger, J. I.	26626
12	Krauss, H. F.	20058
15	Steele, Herbert	27840
16	Walz, Edw. R.	24981
19	Ensminger, A. E.	6028
20	Leckie, R.	25448
22	Schindehette, J. G.	6981
30	Schaubel, H.	32769
34	Brown, Clarence M.	26650
39	Schirmer, Ralph H.	20626
40	Busch, F. J. Dr.	29732
41	Ferris, A.	41270
45	Taylor, W.	32619

HANNUM BLVD. W. (W.S.)

4	McDonald, A.	33394
6	Carlisle, John	26248
8	Spence, Edwin A.	22571
9	Alderton, A. A.	22726
10	Carlisle, F. Warren	22203
11	Thompson, R.	22605
12	Kessel, Wm. T.	32909
17	Bauer, C. J.	8882
19	Crane, W E.	35130
20	Cady, F. J. Dr.	33236
21	Calvert, Floyd A.	22682
27	Teater, C. W.	33337
28	Harris, W. J.	23797
29	Barnard, Fred	31288
32	Leesch, W.	27526
33	Hatch, W.	7670
34	Schindehette, G. J.	23288
40	Goldstein, S.	36881
44	Sargent, F. R.	7865
46	Bittman, L. W.	28711

HARDIN (W.S.)

2748	Austin, M.	26510
2802	Hempstead, J. L.	24369
2816	Clabusch, G.	26494
2820	Clabusch, Clarence W.	37060
2828	Milano, J. P.	7916
2838	Pieritz, A. A.	29830
2842	Wolpert, Walter R.	37434
2846	Potts, Ann	26581
2902	Lyman, Leo N.	32898
2908	Ziegler, C.	7736

HARNISCH RD.

2670	Fahrenbruch, Jacob	71010
2670	Fahrenbruch, Emil	71017

HAROLD

3002	Van, Y.J.	6016
3008	Jackson W.	31913
3026	McLaughlin D. E.	32249
3030	Hardt, J.	32007
3034	Witt R.	41241
3038	Walker W. J.	33829
3104	Ribble M.	29859
3108	Warner, H.	37937
3109	Coats, W. H.	6736
3112	Schuler Kenneth	9072
3116	Moorhead L.	41332
3124	Simons, Tom	37242
3125	Schuler H.	35047
3130	Richter Jack	42012
3201	Klpph Alfred M.	32498
3202	Horn G.	27705
3209	Dando F. Jr.	34088
3210	Eddy George R.	37196
3220	Curry W. H.	31277
3221	Murdock L.	30172
3224	Sink H. L.	21970
3225	Cieszlak, B.	39847
3233	Fournier Wm. J.	21811
3234	Anderson R. R.	30906
3236	Price Frank C.	38933
3237	Reinbold A.	29554
3300	Singer Thomas	27503
3301	Holnagel Frank	34129
3304	Pichotie, S.	6402
3306	McCarty, E.	38243
3315	Fournier M.	43424
3327	Fluder F.	38084
3330	Brewer C.	39684
3336	Bruzewski A. Z.	30794
3337	Sims T.H.	34982
3343	Stokes Henry	43315
3344	**Humes** J. H.	8898
3404	Lutz Roland	37303
3422	Rapp C. F.	26856
3425	Burns Henry	33273
3438	Klatt Jack	41678
3610	Sperry, M.	39264
3616	Frank L.	29260
3618	Percy Paul P. Jr.	42974
3622	Kwaiser V.	29721
3740	Bingham L.	36533

HARRIS

1901	Stone S.	24700
1906	Teplinski, M.	29456
1909	Bennett, W.	23685
1920	Mortin H.	22595
1921	Gilman A.	21204
1924	Boyer, J.	25669
1924	Witt Jas D.	42320
1929	Wagner Paul	32491
1935	Arthur W. Kuebler	22821
2207	Brasseur Jos. W.	21931
2008	Luikaart, Fred	39221
2014	Brown G.	37895
2017	Praay Theo	24955
2020	Dent, W.	20660

HARRIS (CONTINUED)

2021	Elms, J.	41163

HARRISON N. (W.S.)

110	Werth F.	35908
114	Trahan, Donald	42326
114	Hart B.	35216
118	Purmort W.R.	24741
123	Butman Fish Library	29013
126	Polzin W. H.	36984
126	Prim, F.	20679
203	Minor D. L.	8259
207	Robinson Eav.	28005
207	Hunter, H.	31996
207	Drown H.	41331
214	Brown E.	23437
223	Plummer N.	39534
304	Kruske J. K.	30561
310	Dubac Carl Book Bind.	38377
313	Backer E.	28278
317	Pagels F. J.	36096
403	Dubay G.	36286
409	Helveston R. G.	31014
409	Ohman A.	27045
410	Polzin J.	39284
413	Welsh P.	41365
413	Johnson Ammi A.	25375
417	Berthum C. R.	30688
417	Perry Frank C.	37487
418½	Robinson W.	44474
423	Mac Kerracher	30044
429	Gilles Henery	26901
429	Kruger G.	20156
503	Richter Lowell A.	21979
509	Gillman H.	30709
510	Schobert J.	20828
516	Gordon H A.	33021
522	Bauer J. J.	25838
525	Caster H.	38256
526	DeRosier Del.	41647
607	Noah Parmer	27617
617	LaDerma R.	28137
622	Doran Harold	5446
623	Holliday e.	34979
623	Whitmill R. E.	20044
627	Knotts Howard	38749
703	Fritz W.	33441
706	Wruck C.	39229
709	Ugartechea Joe	37295
713	Brussow W.	6086
716	Horn John	34002
723	Totten Lucille	38601
729	Johnson C. J.	23860
806	Swarthout, C	28075
809	Haug Albina	37367
812	Schweinshautt W.	23381
813	Veysey G.	35672
813½	Brogger A.A. Jr.	30763
817	McFarland Jas.	31571
822	Feehely V. J.	41887
823	Johnson J. H.	21815
824	Burrill Walter	32295

HARRISON N. (CONTINUED)

902	Lehman, F.	23357
903	DeYoung Martin	41695
904	Mauch C. A.	39022
906	Stump L R.	35618
907	Steele D. J.	30170
910	Scott Ralph L.	25040
913	Chamberlin Marshall	32550
913	Chambers Donald R.	37772
916	Schnell M. C.	26811
917	Lobsiger J.	23539
923	Lang Charles A.	37588
1003	Christensen Albert	38858
1009	Ryan, J.	39510
1012	Barnett, B.	24096
1013	Faupel R.	36077
1016	Nash F.	7710
1019	Jacob Otto E.	31594
1026	Billings, W. H.	20024
1109	Buckley O. Mrs.	8053
1112	Cherry J. B.	20996
1203	Cole H.	39283
1204	Schnell Arnold W.	31145
1207	Schulz Arletta	31381
1213	Skulley E. J.	35955
1223	Woigdka M.	26839
1316	Marvin Ralph E.	21876
1411	Hurst L. E.	7925
1414	Scott Bernard E.	42135
1417	Krueger, H.	31943
1447	Saginaw General Hosp.	26161
2917	Rikley H. W.	28748
2950	Kobylzak. E.	42009
2956	Wedding F.	23372

HARRISON SOUTH (W.S.)

120	Vets Clinic	29418
207	MacPherson J.G.	6616
208	Brater, C.	23689
220	Bloomfield, Maurice	5319
220	Knapp W. J.	35503
221	Cameron Wm J.	37587
221	DeFere M.	9311
229	Myers N.	8446
301	Bauer C. F.	6220
304	Riedel Martha R. N.	38625
304	Tulloch Wm A.	43408
304	Vogt A.	8830
311	Symons W. W.	30725
314	Case M.	28728
314	Smith O L.	33743
314	Buddle S.	8036
314	Shea W. C.	25975
317	Gamon Adam E.	33206
317	Mendell L.	34749
321	Bullard C.	23603
402	Richert Robert H.P.	32254
403	Hellman Benson M.B	34259
407	Blomstrom J., Opt.	41191
408	Romaker J. L.	35745
408	Ziegler F. O.	30505
413	Dirker, W.	41340
414	Patterson R. G.	8435

HARRISON S. (CONTINUED)

420	Turrill V.	30610
502	Lee Harry A.	24410
516	Cline E M.	33792
518	Martin L.	36008
520	Donaldson H.	23472
523	Hisey Danl.	31519
523	Pross Geo. D.	31519
617	Franz John M.	31840
617	Gratiot Lunch	31840
619	Perry's Cafe	9762
710	Yarger Lillian	33153
714	Murphy J. P.	35128
715	Parker Issac	33586
719	Imker Henry	31596
720	Campau M.	24729
808	Schultz H.	8055
814	Schardt E.	36169
815	Rossow W.	30300
820	Little H.	32101
820	Simmons Milton	28025
908	Spencer J. W.	23258
908	Weiss G.A.	23258
909	Little S.	36313
914	Hudson M. H.	23474
915	Osterbeck P.	7816
920	Moore Ray	33726
921	Osterbock G. Mrs.	24377
1002	Collier Ellen	24904
1008	Arch Vincent	21080
1009	Huebner, L.	31997
1015	Martin M.	29663
1020	Mooney Jas J.	37608
1102	McNish Merrill A.	37486
1103	Stoddard D.	39897
1108	Kempf M. W.	20872
1109	Boverbonnais, G.	22963
1114	Dengler C. Jr.	36740
1117	Method Meddie	5602
1120	Stearns Harry L.	21596
1121	Schuknelht. F.	21163
1201	Chadwick Meade	22080
1205	Holst H. W.	33041
1214	Fox M.	37885
1223	Godley Bert	24961
1309	Bartlett Wallace A.	21960
1315	Lamb Lawrence D.	37532
1321	Wenzel P.	35380
1403	Basner, R.	43185
1421	Spaulding Harvey	24511
1501	Jerome School	35323
1602	Boehn L.	43166
1609	Gillespie James	20595
1510	O'Dell C.	33129
2200	Mathis John	42086
2202	Clements F. C.	21374
2206	Sturtz M.	35370
2216	McMall D. E.	30356
2226	Swift J. W.	6554
2252	Fisk W. J.	6841
2301	Wheatley J.	24079
2302	Kaufmann Peter	38563

GINAW
2323

HARRISON S. (W.S.) CONT.

2305 Lampel, P..............43110
2306 Solak, L...............23747
2311 Domson, H..............39737
2316 Fitch, E. H............ 6935
3123 Bloss, M. F............35381

HARRISON..CARROLLTON

139 Sonnenberg, A...........29330
176 Piaskowski, Rev.L....... 6236
2903 Eastman, E. N..........36774
2929 Tyrell, E..............30861
3005 Klein, J. Jr...........33946
3011 Klein, Marlin..........42970
3017 Coyle, W...............39364
3018 Shaw, D................36134
3042 Garsky, John...........21671
3067 Rhule, E. J............34786
3083 Garske, Frank J........27820

HARRY ST. (W.S.)

1929 Meyers, Howard F.......41455
1930 Draves, Lester.........21929
1940 Hersem, Gordon L.......38543
1944 Carmichael, W..........24289
1945 Laubach, Theodore L....38605
1950 Amberger, R. H.........34359
1961 Tecthentien, C.........34282
2003 Denecke,Edw. K.........37618
2008 Swift, S...............20718
2009 Dunn, G. E. Jr.........23778
2012 Hubinger, W. L.........24364
2015 Becker, L. R........... 6866
2020 Russell, K.............25614
2023 Cherry, Edw. C.........32086
2024 Zingg, B. R............ 8344

HART RD.

6235 Hart, W................71873
6400 Blower, B..............71875
6525 Bloor, Fred............71877
6680 Klockziem, R...........71876
6715 Bronz, J...............71871

HARTSUFF (E.S.)

1223 Klopf, Martin G........22012
1614 Fortier, Robert F......37442
1704 Hampel, Carl J.........21676
1705 Zissler, Fred..........34977
1710 Perkins, M. E..........36548
1716 Murray, C.............. 8969
1813 McComas, L.............32730
1814 Wescoat, Wm. S.........43420
1820 Smith, Francis.........22265
1902 Palmer, K..............22997
2123 Bocker, R..............28323

HAYDEN (E.S.)

107 Valley Quett............33501
109 King, R.................24680
113 McCrea, J...............20773
117 Rifendburg, Paul Jr.....29633
117½ Acosta, G..............30591
303 Henning Co. L. S........26131
319 Franklin Oil Co.........22181
320 New York Cent. R. R.....28177
411 Goppelt, H. P........... 8848

HAYDEN (E.S.) CONT.

415 Kempton, R., Dr..........27237
506 Clesielaski, L..........30175
506 Perrin, A. H. Mrs.......37310
506 VanSickle, R............20793
514 Button, A. C., Dr.......29353
520 Jaenichen, R. Phy....... 8422
520 Longstreet, M. Dr.......24963
523 Christian Science 39321
528 Morrison, H. A..........44416
528½Wisner, Audrey..........29740
117 Wolcott, J. D...........43436

HAZELWOOD AVE.

1907 Ott, P.................20507
1910 Stoneburner, R.........42038
1915 Bennett, Ezra..........38367
1924 David, A...............20975
1928 Naylor, W. R........... 6740
2005 Bennett, R. E..........24427
2017 Fruk, Erwin............21758
2106 Finney, C.............. 7714
2107 Modlin, C..............29249
2110 Wilson, W. D...........41708
2116 LaPan, E...............37919
2117 Albertson, H. S........30240
2126 Thomas, Napoleon.......27965
2212 Simon, R...............26613
2223 Schuster, N............39593
2414 Green, J...............27305
2415 Gerard, Aloin.......... 6613
2424 O'Dette, S.............36160
2502 Ederer, N..............31918
2510 Krajcir, J.............30727
2523 Fox, Glen L............41676
2527 Bell, S................43727
2528 Tebo, M................32047
2601 Exenkemper, F..........39453
2615 Rousseau, Margarette...38715
2801 Hugel, Edward..........43050

HEMMETER RD.

650 Hempstead, Jos..........31726
1415 Covert, H. L...........35658
1435 Banderlit, J...........41623
1455 Sproull, K. R.......... 6414
1462 Booth, F...............36444
1475 Peters, C..............23706
1495 Gekeler, H.............30670
1510 Jacobson, E............30065
1515 Schmidt, O. M..........20991
1520 Fleischmann, E. W......8756
1535 Beird, Owens...........32325
1590 Konowles, Donald.......33750
1605 Scouten, E.............71947
1610 Fealko, J..............41341
1650 Hempstead, Jos.........31726
1665 Howley, Hugh F.........26644
1670 Wells, P...............73096
1710 Koehler, Jas. F........37066
1721 Gelow, J............... 7730
1730 Young, J...............39638
1735 Schofield, P...........26932
1750 Kirchner, Walter C.....31123

HEMMETER RD. CONT.

1835	Rosa, O.	39798
2220	Troyer, Wm.	37373
2230	Price, Clarence A.	21584
2250	Leedke, L.	23524
2380	Hammerschmidt, E.	34137
2430	Hammerschmidt, E.	6833

HERMANSAU, (W.S.)

807	Wiese, C.	20396
2422	Lawler, J.	8060
2418	Hamilton, I.	35032
2422½	Mertz, Gertrude E.	9001
2428	Smith, C.	7952
2431	Frost, E.	32666
2431	Kohler, P.	30302
2436	Ernandex, Jo	31346
2439	Knief, E. E.	7016
2440	Pelky, J.	35817
2443	Weiss, Martin L.	41649
2444	Lemanski, F.	39204
2449	Heitkamp, Jos.	29755
2450	Fillatrant, Ella J.	21833
2454	Jacques, Marvin	22083
2503	Rich, A. M.	7850
2506	Krueger, H.	21017
2507	Branch, J.	25806
2513	Lange, Earl	29749
2514	Baumler, A.	22516
2517	Winterstien, C. J.	34926
2518	Small, Wm.	26378
2521	Rader, J. C.	22994
2521	Pelkey, M.	22994
2524	Marr, Arthur	38712
2530	Hoffmann, N. S.	21126
2536	Wilson, H. D.	28965
2539	Sowatsky, A.	29398
2540	Haight, Clarence J.	37076
2551	Wiercinski, Frances	27888
2557	Wenzel, E.	27690
2615	Buckingham, J. I.	6615
2616	Jutzi, E. M.	6453
2620	Zinck, W. J.	25657
2621	Sonnenberg, H.	39731
2631	Zdrojkowski, A.	26827
2638	Morrison, R. J.	22996
2638	Wehan, W. R.	22996
2646	Benz, Henry	24566
2702	Weiss, L. H.	33513
2716	Weiss, W.	27048
2719	Wood, Alex B.	26835
2742	Cunningham, V.	35875
2742	Ison, F. M.	35875
2756	Huegel, W. F.	20550
2785	Deindorfer, G. P.	25811
2786	Baase, S.	30252
2796	Behrens, R.	20754
2817	Fox, E. C.	36616
2831	Millar, H.	38017
2850	Ronan, Battey	33150
2875	Gierich, G.	28257
2939	Hospal, H.F.	6873
2946	Osmond, Earl	24868

HERMANSAU (W.S.) CONT.

2975	Pappas, P.	39848
2985	Hansen, F. Martin	21891
3005	Pappas, N.	33324
3008	Dollhopf, Hugo	33106
3015	Henderson, M. J.	22216
3016	Buetow, A. L.	23306
3032	Bray, Frank K.	25173
3035	Reinhardt, E.	35566
3044	Brechtelsbauer, W.	26567
3055	Guerin, Arthur E.	37329
3068	Connery, M.	20939
3077	Arnold, O.	41398
3090	Neumeyer, B.	32670
3180	Galonska, David	42808
3185	Case, R.	71792
3215	Weiss, A.	23517
3270	Nuerminger, Adam	33509
3385	Rosenfield, Marie R.	25003
3440	Schoenheit, J.D.	26041
3645	Stelzriede, C.	71791
3860	Liedeke, C.	71796
3900	Yelcho, B.	71793
3920	Miller, O.	71799
3965	Hartman, M.	71795
3985	Kiekbusch, W.	71794
4000	Boldbuck, H.	71790

HERZOG RD. BRIDGEPORT

5495	Schroeder, Harold F.	71132

HESS AVE.

50	Simpson Wm. & Son Coal	23084
112	Brewster, W.	29264
202	Lunt, A.	39783
208	Lees, M.	32776
216	Krueger, E.	30312
302½	Brackett, G. L.	44345
303	Savage, C.	20262
307	Butzin, H.	6370
308	Massey, Hayward Mrs.	37302
313	Salmer, F.G.	8288
314	Near, O. G. Gar.	37313
316	Cloverleaf Tavern	9760
410	Brown, Floyd B.	38691
502	Cruz, Vera	5532
505	Seamon, A.	44335
507	Mueller, E.	35720
510	Atherton, Phillip	5487
514	Levi, Zelindo	32310
517	Gage, W.	42027
522	Kent's Garage	35557
523	Sanderson, A. T.	32169
527	Jurgens, Robert W.	37404
529	Janes, Roy M.	32823
601	Schaitberger, E.	28726
602	Hartom, J. Q.	28827
614	Williams, B.	21157
615	Mathewson, John	25411
621	Tullis, David	33824
701	Sag.-American Club	32232
702	Arcangeli, Dominic	34327
711	Amalagage, Frank	21468
717	Nalevayko, Walter	5562

HESS AVE. (CONT.)

723	Monk, R. A.	36862
809	Barowski, Frank Jr.	38718
815	Schlicht, W.	33691
905	Galinski, F.	27271
915	Stanulis, J. C.	35849
1000	Baker Perkins Co.	22645
1000	Baker Perkins, Inc.	24121
1000	Baker Perkins, Inc.	31792
1000	Baker Perkins, Inc.	32552
1000	Baker & Pletscher	34213
1101	Ambrasas, A.	36550
1109	O'Keefe & O'Keefe	20852
1115	Novak, J. A.	9054
1120	Cross Town Gar.	34614
1202	Rogers, Tillie	34670
1203	Straueh, J.	29785
1208	Mureiko, P.	37914
1215	Sowulewski, Adella	38668
1215	Slusarski, Dale	33491
1222	Winners, Geo.	33113
1223	Reid, M. F.	25868
1224	Winner, Frank	32455
1302	Korkus, Val	21505
1303½	Doran, Gladys	26208
1303	Wellman, V. J.	6992
1315	Lufkin Rule Co.	22141
1316	Skopek, S.	33450
1322	Lelo, Walter	26997
1402	Sakowski, A.	22885
1403	Godi, Marion	29594
1406	Witkowski, S. J.	34810
1411	Mikulski, E.	21154
1419	Williams Potato Chip	25516
1423	LaLonde, V. Serv. Sta.	9544
1515	Olszewski, L.	37881
1518	Otto, Albert G.	21033
1519	Campbell, G. W.	36341
1522	Klemach, E.	43098
1523	Slawinski, J.	33290
1601	Sager, W. H.	25592
1610	Sparkes, Seth	42973
1615	Paquette, Leonell T.	42442
1619	Yorks, B.	32238
1623	Brown, B.	30604
2100	Heinz, H. J. Co.	24466
2108	Helbock, J.	27209
2303	Carlson, Otto	31474
2303	Willman, J. W. Contr.	37291
2306	Dr. Pepper Bott. Co.	29030
2401	Erdman, Katherine	21695
2409	Creamline Dairy	34406
2416	Lamar Pipe&Tile Co.	8343
2427	Molitor, B.	28293
2522	Davis Cartage Co.	39641
2524	McNally-Davis Co.	24233
2600	Breck's Auto Parts	31662
2603	Bamburg, M.	30294
2614	Turnbull's Greenhouse	6592
2623	Lumsden, A.	29542
2709	Crawford, Ellis G.	38697
2712	Lambert Theodore	29094

HESS AVE. (CONT.)

2809	Hanley, Jack	38660
2819	Jacklin, W.	35818
2820	Makowski, S.	26845
2828	Horonzy, Agnes	37193
2906	Makowski, V.	6587
2914	Ball, Alex	37470
2920	Horonzy, F. F.	36340
2921	Schlevogt, Louis	29072
2927	Central Builders	29375
2945	Ferman, Wm.	43029
3013	Gray, G. C.	34570
3019	Boos, P.	28061
3044	Walters, G.	31987
3050	Walters, L. G.	33869
3085	Schoenknecht, Louis	74104
3125	Asmus, H.	73300
3195	Dengler, Henry	71172
3210	McLeod, Chas. Sr.	71176
3222	Rapp, Lawrence	42610
3230	Economy Mattress Shop	24933
3260	Yauck, D.	27016
3265	Reinbold, O.	73306
3338	VanNorman, W.	24020
3404	Estep, K.	34860
3416	Barber, Kenneth	37498
3420	Laraby, A.	20978
3514	Hayes, N.	23873
3526	Patrzik, J.	36556
3538	Harnden, C. H.	32201
3544	Diffin, M.	34324
3544	Fuhrhop, H.	27246
3585	Schwannecke, Edw.	74105
3640	Ribble, Wm T.	74100
3700	Arnst, M.	73305
3704	Schulz, Maurice	71174
3710	Vogelpohl, H. A.	71178
3836	Meinecke, Albert	41490
4017	Switzer, N.	28677
4108	Maday, Chas.	21070
4109	Reau, A. J.	34588
4116	Schnetzler, Ervin X.	37169
4124	Sawatzke, M.	26354
4128	Pratt, N.	32782
4144	Siems, Walter	28646
4204	Techentien, G.	39218
4208	Huber, A. F.	23788
4209	Reinbolt, Clarence	32983
4210	Schulz, N.	73304
4212	Kroatz, Dorothy	33684
4224	Newland, G.	44364
4228	Bryant, W.	23393
4303	Brenner, E.	8550
4316	Ilgen, R. R.	33457
4360	Rohloff, C.	73301
4403	Whitney, A.	30626
4450	Hoppe, D. R.	73308
4511	Ruthenbeck, R.	28792
4516	Rosbach, Delia	27818
4527	Schemp, H.	43774
4540	Rohde, W. J.	73302
4590	Rohde, C.	73303

SAGINAW
6 2323

HESS AVE. (CONTINUED)

4730	Rohde W.	73309
4730	Rohde A.	73309
4780	Fuhrhop L.	73224
4810	Ritter G.	73228
4810	Boensch B.	73228
4865	Barth H.J.	73226
4960	Mueller J.	73229
5160	Abraham G.M.	71241
5300	Boensch Richard.	71245
5320	Boensch Aug. Jr.	71242
5540	Barth Ernst M.	71247
5585	Dietrich Jacob W.	71249
5820	Lentner Ray.	71244
6300	Meinecke J.	73470
6515	Ehrlinger M.	73475
6605	Ehrlinger G.	73476
6630	Bartels G.P.	73473
6920	Ehrlinger W. C.	72628

HEYN AVE. (W.S.)

175	Prather Percy A. Jr.	37621

HICKORY CARROLLTON

408	Sanburn, P.	24623
508	Dupuis, N.	37998
515	Scharffe G.	33786
606	Dupuis Dellore.	38750
624	Northrup R. G.	23932
633	Weeden Jesse.	35729
700	Case C.	7834
704	Gunther A.	21173
707	Apsey C.	8968
716	Koenig J.	36080

HIGH

1203	Ferchau G.	26536
1209	Terrian Mary.	34913
1213	McDougal C.	29342
1302	Ball J.R	39053
1303	Levy D.E.	21100
1303	Moore, B.J.	6867
1307	Brooks F.B.	33545
1313	Ferems C.	24704
1316	Koehler E.H.	34211
1326	Kraske Ted.	28921

HILAND

1116	Beamish H.	36897
1222	Dudewicz J.	34607
1302	Morgan Don R.	38804
1303	Thurlow Francis J.	37050
1322	Peters E.J.	36849
1329	Latoski Lorraine G.	31222
1402	Timm Fred Jr.	31565
1403	Trybulski D.	29718
1419	Jereswski D.	24012
1903	Leidich, Frank H.	37237
2003	Gronski Welix.	38374
2021	Fields, Wm L.	42068
2121	Hadden Clarence E.	43659
2217	Wernecke W.	20069
2409	State Harld.	33124
2411	Dunham E.W. Mrs.	34596
2415	Newman E.	36933
2423	DeRosia Arthur.	43387
2501	Mary Unger.	22833

HILAND (CONTINUED)

2515	Hinds Don W.	28540
2518	Baker F. S.	35541
2518	Baker Floyd.	32390
2606	Bushong, W.	36450
3840	Corey C.C.	21717
3844	Hiles H.	29356
3848	Eddy A.W.	21104
3852	Beam Edw R. Jr.	32875
3902	Coates Harold E.	42494
3906	Brown W.	34763
3914	Walls. W.F.	6857
4315	Glave Raymond H.	37320
4319	Herman V.	7081
4414	Lake B.	36757
4427	Kraenzlein A.	39020
4431	Porras I.G.	30823

HILL (W.S.)

1814	Slasinski F.	37994
1815	Kruske T.	43619
1815	Rousseau P.	30167
1821	Fischer Geo H.	24464
1838	Krause Chester J.	42164
1832	Ganschow A.	39662
1906	Woolard, Leo E.	29651
1907	Hover L.G.	33162
1910	Crork J.W.	6478
1911	Reid Elizabeth.	20588
1914	Cruson Claude C.	37047
1919	Rooker I.	34876
1920	Parks C.	35303
1923	Douglas J.M.	34684
1924	Alever C.R.	23224
1927	Kapitzke Alfred.	38773
1927	Stevenson D.	32589
2010	Breton Helen.	21786
2012	Beach O S.	35819
2014	Atkins Sid J.	42334
2020	Stock Dan J.	28557
2021	Robinson A.T.	24945
2024	McQuade H.J.	36692
2027	Kerr G.	22588
2109	Bremer F.	35148
2110	Young R.	30281
2110	Newville H.	33514
2114	Ranzenberger O.F.	42424
2120	Burnett Chas.	33432
2207	Crist Jas.	27448
2210	Newton F.W.	27862
2211	Byron F.	29510
2211	Ronan T.J.	8814
2212	Reid G. Mrs.	43336
2215	Otto Herbert A.	25210
2216	Dexter A.	23681
2220	Blumke M. M.	8097
2221	Deady G.	20446
2303	Hach C. A.	20032
2314	Sendtko W.	23320
2316	Rindhage Vena.	7052
2317	Shaw O.	27332
2320	Hodges R.	22929
2326	O'Conner Roland.	21865

HOLCOMB (W.S.)

2020	Wizner W.	21237
2031	McAllister Kenneth W.	31460

HOLDEN (E.S.)

113	Brethauer J.	30262
212	Rocchio Mary.	38935
215	Roccio Dominick.	26335
216	Crowley Floyd J.	33376
219	McKinnon V.	22470
220	Peruchietti E. Mrs.	8234
221	LeFevre James.	26316
222	Francisco H.D.	23908
400	Krueger Machinery Co.	39232
405	Seemann & Peters Inc. Printers.	8118
405	Seemann & Peters Inc.	20110
422	Spears Wm. A. Jr.	37630
428	Simon, W.	26493
430	Bruce C. Jr, Cartage.	35831
513	Oesterreicher, J.	28072
514	Law Bertha E.	32286
520	Hoff Walter.	29835
602	Olszewski Katherine.	32832
608	Huckins, S.	28297
612	McMurray Roy J.	27887
621	Schramke A. E.	27874
712	Ellis D.F.	31568
715	Milne, C.	24211
721	Thayer R. E.	26888
729	Krell A. J.	28969
802	Dudek J.	39516

HOLIHAN ROAD

1230	Dragsholm R.	74584
1235	Arnold Waldo.	74583
1245	Lawrence Robert.	74581
1275	Kanavel W.	72866
1295	Ferchau Chester M.	74586
1400	Bolen Thos A.	74591
1435	Greuling C.	72865
1445	Simmons G. E.	72868
1460	Greuling Mark Mrs.	74597
1480	Schempp Wilbert H.	74585
1875	Sapak L.	72863
2095	Cariter N.H.	74205
2105	Gosen Frederick Jr.	74207
2115	Zeros J.	72867
2165	Gosen Raymond.	71314
2175	Brettrager Jos Jr.	74206
2180	Young Wesley C.	71318
2265	Brettrager Joe Sr.	71316
2295	Nauman Frank.	71317
2400	Pagel Albert.	71311
2530	Holihan Thos J.	71315
2530	Kenny Jos M.	71315
2535	Benkert Wm. C.	71313
2800	Kobas Phillip.	71312
3025	Illikman Albert A.	71319

HOLLAND AVE (E.S.)

315	Flaxo Co, The.	27193
315	Nickodemus J. & Sons.	27193
403	Martell J.	26928

HOLLAND AVE.(E.S.) (CONTINUED)

407	Picard.	21445
413	Dater Samuel.	34066
419	Elson Geo J.	26853
419½	McCarty, J.	24210
509	Jastrzembowski Frank.	41785
604	Tuke John.	26852
619	Dailey W.	29469
708	Kollig Mathew Mrs.	31558
715	Cheshire J.	24230
716	Haulihan James.	29096
721	Polasky H.	28313
806	Childs Geoffrey S.	31221
807	Morrison F.A.	28620
811	White A.	25305
816	Morley G.	28058
817	Merrill Herbert W.Mrs.	22283
819	McClure E.G.	35602
903	Carter Francis.	32089
906	Stolz Marie.	29650
906	Eckman E.	23021
906½	Terzia W.	27595
909	Warren T.M.	35120
915	Mietens Victor.	21839
922	Barrett Wells F.	37680
922	Lee F.	31944
1006	Miller O.R.	6483
1011	Brown Neil.	20573
1012	Mitchell, Ross.	6033
1015	Jaeckel F.	21169
1021	Witchger E.J.	22320
1024	Kirn A.A.	26411
1029	Wilson F.	26036
1035	Low Jas C.	29143
1036	Flewelling Frank.	33636
1037½	Daignault Edw. A.	31524
1040	Gray Arthur L.	21095
1041	Griffin G.	38126
1046	Catterfeld Drug Store.	21696
1101	Busaid's Market.	7743
1102	Garske, G.	24018
1103½	Kelsey O.A.	7794
1107	Rainbow Grill.	9269
1108	Rutan Clyde.	27894
1109	Farm Crest Bkries.	29141
1112	Carney A.B.	21515
1118	Glanzer H.G.	33936
1137	Feahr W.J.	34693
1202	Garnett E.	30965
1202	Ryman Lillian.	31557
1204	Bentley M.	34113
1205	Feige H.	6496
1206	Clark E.J.	20427
1211	Baase M.M.	30879
1212	Stark L.E.	30194
1214	Wasklewicz B.	30991
1218	Curtin A.	29784
1300	Longfellow School.	25874
1313	Schiebner J.	28662
1402	Shields K.	21264
1404	Royal Dry Cleaners.	42481
1406	Gridley A.L.	44415

HOLLAND AVE. (E.S.)(CONTINUED)

1411	Rethman, J.	29347
1412	Henris Art.	25401
1416	Byron Mamie.	26079
1417	Morrison M.	39442
1422	Turner H.	20036
1501	Rainbo Bread Co.	25177
1510	National Mattress Co.	8313
1511	Baker Perkins Co. Lab.	29431
1621	United States Graphite	24134
1703	Miller R.	39227
1711	Schnetzler Leon.	32928
1721	Fleminger M.	38075
1805	Huegel W.H.	35276
1805½	Sphauk C.	20128
1809	Willette Erma.	27092
1810	Allington Curtis Mfg Co.	6993
1815	Huskins H.	36867
1819	Lawrence, C.	38000
1823	Schock, W.	39671
1900	Nagel Paper & Box Co.	8544
1903	Doyle J.C.	43709
1909	Brooks M.A.	20840
1910	Carey L.	9435
1915	Pierce Chase, R.	42802
1916	Ott P.	6244
1919	Green Hazel Mrs.	38546
1923	Kirkman K.	29665
1923	Kirchoer T. E.	29288
2000	Koehler Bros Iron Wkrs.	25951
2000	Koehler Bros Iron Wkrs.	34491
2005	Hoff Walter Diary.	8582
2021	Home Dairy Warehouse.	7069
2024	Graham W.R.	30646
2024	Hummel Helen.	24374
2100	Strable Lumber Co.	34611
2100	Merrill Products Co.	22951
2103	Cooper F.	32013
2109	Merkel Regina.	32581
2119	Sawyer W. J.	6865
2121	Hurley Rosemarie.	32877
2127	Goodside Donald.	37205
2139	Baumgartner F. W.	35193
2150	Randall Arthur.	21395
2156	Garner E.M.	35888
2200	Miller Wm. J.	26958
2204	Bushrow L.	23601
2211	Sanderson Service.	21121
2214	Sag Auto Elect Service.	32092
2218	Beams Barber &Beauty.	9336
2222	Holland Lunch.	9676
2224½	Price L. Mrs.	30007
2309	Brown H.	27681
2321	Roeser Jacob P.	27872
2401	Baker Auto Parts.	32053
2416	Miles Auto Parts	7884
2421½	Siminske Wm.	42405
2429	Flint Sash & Door Co.	28174
2447	Danin J.	43601
2454	Lutzke Wm.	31301
2462	McAnamy Bruce R.	33066
2501	Stuart Walter.	41784

HOLLAND AVE. (E.S.(CONTINUED)

2502	Klisch A.	
2505	Sonner H. G.	25607
2507	Jentzen G.	39312
2513	Letourneau, D.	36285
2517	Losee Robt E.	32845
2523	Ormond Edith.	29716
2526	Leppert S., Jr.	20963
2533	Bisnette J.M.	22641
2534	Szott J.	20048
2539	England A.	30270
2542	Muehlfeld H.	6800
2543	Schulz Geo. J.	41466
2608	Bronson, H.	24215
2611	Steep M.J.	34475
2617	Graham Allen.	33004
2621	Meyforth H.	8023
2628	Bullinger R.	35494
2629	Krug E.T.	7828
2629	Reed J.F.	21954
2700	Howell, Emma.	24360
2703	Wendzik Anthony.	21589
2707	Sly Minnie.	27969
2711	Reynolds L.	22546
2723	Dietrich M.A.	31707
2731	Reinke A.	22625
2738	Sands E.	7735
2742	Perrigo L.H.	36157
2746	Safford J.	27377
2747	Diedrich Arthur.	42397
2757	Reinbold C. E.	8377
2761	Mueller E.	21183
2764	Wolf J.D.	36850
2767	Miller F.A.	25716
2770	Beckler, Frank C.	42193
2774	Weinauch E.	23745
2777	Matusensky M.	6557
2781	Huntoon R. I.	30884
3010	Smith Agriculture Chemical Co.	25136
3014	Konecny J.	31893
3018	List A.C.	6208
3056	Hibsch Frank.	37111
3065	Bennett E. E.	30543
3100	Sperling P. W.	8456
3110	Weber J.J.	73464
3150	Mueller A. J.	34367
3155	Arndt A.	6625
3156	Richardson Harold G.	37134
3164	F.T. Newell.	22760
3167	Konecey T	33428
3202	Golden Chas W.	21730
3256	Roseberry D.E.	30283
3316	Kabat W. R.	73214
3354	Leitow F.	73211
3357	Ricker Fred.	22328
3358	Cuddeback E.	39371
3585	Egbert B.	73468
3670	Schuler Ernst.	24762
3715	Dupont E. I Nemours Powder Co.	33982
3740	Christmas B. R.	73465

HOLLAND AVE (E.S)(CONTINUED)

3822	Leitow F & Son	33239
3910	Baumer Walla	73466
3910	Curtis Roy	41742
3938	Schlicker C. E.	73213
4085	Bender Otto C.	74169
4120	Schneider F. B.	8476
4195	Prueter E.	73469
4245	Prueter E. J.	73463
4440	Hoff's Dairy Farm	6585
4960	Schrempf Chas	74166
5105	Dietrich Jacob M.	74137
5110	Reinbold G. E.	72624
5325	Kueffner Martin	71238
5500	Hallman G. H. Jr.	73506
5635	Dalnzer G. M.	73502
5640	Hetzner H.	73504
5710	Klammer E.	73503
5850	Zettel G. A.	73471
5955	Grueber Armin	74138
5960	Kueffner G.	73287
6035	Nefe F.	24619
6055	Bauman P.	73288
6075	Martindale Wm.	74130
6095	Lentner N. J.	72622
6155	Engel Dry Cleaners	34974
6155	Huber David C.	71541
6535	Buschke C. Jr.	72625
6700	Knoll H.	73501
6935	Ferguson F.	73507
7060	Schwinger & Sons	7989
7070	Rau Mrs. H.	72627
7075	Schaeff E.	73505
7135	Moll Walter J.	74419
7150	Reinbold Theo.	74414
7325	Abraham L.	74412
7360	Huber Richard	74418
7440	Abrahma John	74413
7470	Bell Geo.	74417
7665	Ruff Ernest	74416
7720	Schnell E.	73115
7755	Abraham Henery	74411
7950	Baker J.F.L.	71235
7965	Reinbold Loyd	71233
8030	Reinbold W. P.	73119
8070	Reinbold A.	73114
8085	Hetzner F.	73110
8100	Hetzner M.	73112
8115	Hetzner W.	73111
8175	Miller H. C. Rev.	73117
8270	Reinbold Arthur	71236
8485	Bickel Wm. G.	71234
8600	Reinbold Phillip Hdwr.	71232
8690	Heidenberger Bros Groc.	71231
8765	Schnell Walter L.	71230
8840	Burk A. L.	73529
8880	Janson M.	73526
8915	Bluemlein L.	73525
9300	Frederick's Poultry Farm and Hatchery	73523
9380	Kueffner H.	73521
9645	Ritter E.	73520

HOLLAND COURT (E.S.)

1	Treanor P. F.	8250
2	Sheldon S. A. Dr.	6422
3	Orr W.	20065
4	Weadock J.	32739
5	Dewar W. A.	32741
6	Levinsohn A. S.	33969

HOLMES (W.S.)

1411	Reis Henry Dairy	32896
1417	DeBolt D.	26074
1503	Boyd E.	23343
1507	Leacher George	38516
1515	Schultz A.	20929
1516	Gentile, F.	39647
1516	Wiggins, G.	36281
1516	Rosewig V.	8473
1523	DeShone Norman	24253
1527	Suess S.	41195
1533	Ulicki J.	39793
1537	Teck Norman	26784
1543	VanSickle J.	36352
1544	Ruppel John	32049
1547	Rabie L.	27760
1550	Meinhold L.	8682
1553	Purkis Arthur E.	38803
1556	Boget A. T.	33409
1563	Priem I.	23812
1569	Page W. Jr.	21226
1573	Erlenbeck E. A.	35393
1600	Pohlmann H.	35298
1603	Sutliff L.	24642
1604	Korbein R.	23455
1607	Balcom M. L.	33797
1608	VanSickle Herbert Mrs.	41650
1611	Diechman M.F.	30367
1612	Woods H.T.	30916
1615	Ebel Henry	24938
1618	Rux Fred E.	22018
1619	Egyet J.	26567
1623	O'Leary P.J.	26237
1629	Kimmel F.	30738
1635	Shaler Dwight	8657
1635½	Alexander Don.	33284
1639	Gnatkowski Elmer F.	37336
1649	Propp J.	7950
1650	Hundshamer W.	33658
1651	Danks, R.	39608
1657	Dewell J.C.	36220
1663	Benkert Sophie Mrs.	9020
1667½	White H.A.	7780
1671	Nuechterlein H.	25713

HOMEDALE CARROLLTON

845	Case John E.	42600

HOOD (W.S.)

HOSMER (E.S.)

2100	Kilarski C.J.	31000
2101	Crawford Hugh	27991
2113	Fisk R.	30793
2117	Jamrog M.V.	34116
2122	Smigiel Jos. E.	42400
2123	Hernden W. H.	38339
2205	Tasior Jas.	33227

HOSMER (E.S.)(CONTINUED)

2211	Bird, C.	41125
2231	Kuzbiel J.	35542
2235	Phillips Chas H.	37674
2333	Wrona Jos.	31053
2334	Moskal J.	39195
2401	Wrona Helen A.	31671
2405	Podsiadlik A.	36576
2409	Willis, N.E.	6219

HOSPITAL ROAD

2545	Adams F.	71764
2760	Shabluk Alex Trucking.	74969
2820	Pippert Melvin.	74960
2840	Muscott T.W.	72925
2850	Olson E.	74963
2895	Reinke Frank.	74962
2970	Miller Mack.	74968
3285	Saginaw County Infirm.	26628
3285	Saginaw County Hosp	27101
	Saginaw County Hosp	22941
3340	Volk V. M.D.	21134
3700	Stark L.E.	72927
3975	Schradel H.	72921
4175	Bauer F.	72923
5130	Sieggreen J. Jr.	72922

HOUGHTON AVE (W.S.)

924	Michigan Employment Institute for Blind.	25119
1104	Taylor E.M.	23321
1212	Struthers T.	35122
1302	Burkard C.	36769
1308	Bartlett C. E.	22854
1314	Ball Ralph.	26887
1318	Urich Henry A.	22097
1322	Case Albert.	25060
1409	Robbennolt F. E.	33571
1410	Reed G. Harold.	33555
1414	VanGines D.J.	7918
1418	Jex. E.	7718
1422	Wood C.F.	36150
1510	Tullis Ralph V.	38798
1514	Miller Lester.	38663
1518	Weslock J.	21011
1521	Hoffman B.J.	7637
1522	Bishop T.	31511
1808	Farrington Klebar R.	41795

HOWARD

709	Strable F.	20646
712	Waaler C. C.	31178
714	O'Brien Raymond A. Mrs.	41810
720	Merrill, Wm.	21393
721	Lawler Stan.	29693
723	MacArthur A.J.	30885
724	Cole. H.	20035
725	Daley Me.	28786
729	Cole Geo E.	33993
733	Roberts, F.J.	21024
800	St. Vicent's Home.	25414
801	Barber Harold L.	20198
807	Dower Norman.	21917
811	Crandall, H.	39377
815	Hendrick Patrick H.	38551

HOWARD (CONTINUED)

816	Parkman Paul F.	28429
820	Licursi P.J.	31704
821	Meibeyer Chas.	33070
826	Fahnanstiel Wm.	30676
827½	Pecknick W.	41376
830	Kanary Michael H.	31574
831	Alber C.R.	6695
835	Schmelzle Jos B.	22355
836	Bremer F.	25763
902	Schill C.W.	6719
903	Miller Robert M.	31087
906	Corp L.F.	30578
907	Nash W.J.	6098
912	Richardson F.	20827
913	Lent, A.	7680
916	Mitchell J.	28348
917	Blackman H.	8221
922	McCalman Jessie M.	25545
926	Wallace W.F. Mrs.	25424
927	Brown J.T.	23081
929	Pelon Prosper J.	27475
932	Winston W. J.	33573
933	Hente Herman.	32592
936	Blohm E.K.	6012
936	Hales Peter.	25701
937	Jambor J.	20120
1001	Finlay Alex Jr.	33764
1002	Linstrom A., Mrs.	38323
1006	Cushman T.	27408
1007	Brace K.	25578
1012	Coppens R.	35511
1012	Weisenberger C.	28095
1016	Willis H.F. Mrs.	30721
1017	Keenan, N.	22895
1018	Kronenberger O.	34517
1018	Roth Chas H.	33803
1022	Ostler J.F.	33665
1023	Leachman Fred J.	22202
1027	Joyner N.	8984
1030	Collison Vern.	24902
1031	Geiger Sadie.	27621
1034	Roe Chas.	31349
1035	Hohisel E.	20418
1037½	Mutscheller G.Mrs.	28311
1038	Clark Raymond.	31225
1039	Bigelow Co.	22714
1102½	Putnam Genevieve.	42826
1107	Green Roy J. Jr.	20232
1110	Children's Home Of Saginaw.	24274
1111	Carter Samuel.	24334
1121	Michie J.	27778
1126	Bugenske Jos.	29875
1127	Feehr W.B.	20297
1130	Breshaber H.	28892
1136	Aubin E.	41159
1202	Bratum John.	33200
1217	Lask L.	36960
1222	Smith E.C.	33008
1223	Russell C. A.	8452
1223	Schoettinger George.	42421
1228	Zehnder Edw. C.	20887

HOWARD (CONTINUED)

1229	Powell M.C.	30556
1232	Bussinger F.	31936
1233	Bueche F.	20250
1238	Waytelia M.	36532
1300	Becker H.	20228
1306	Granger R.S.	28828
1312	Reiberg D.	20557
1313	Wilcox C.	39154
1316	Domoney E.	20940
1317	Blackmar D. Mrs.	42042
1322	Stubler R. H.	32487
1323	Richardson A.	35006
1327	Meeker Ma.	35389
1335	Curtis A.	36158
1403	McKinney A.R. Dr.	22339
1410	Silhavy J.	35528
1413	Weeks E.G. Phy.	20017
1416	Bruske Waldo.	31320
1419	Oppermann Ralph C.	31630
1422	Stierle W.	31958
1426	Bothwell Chas.	24950
1432	Gorman F.A. Dr.	31302
1515	Thayer Raymond M.	22662
1519	Cameron A.K. Dr.	32921
1527	Musgrave Harrison Mrs.	23043
1531	Bailey J.N.	34963
1602	Button A. Dr.	29717
1603	Ostler Fred B.	21635
1606	Beach A. Mrs.	27787
1607	Weinberg S.B	6288
1611	DeForest Leon.	37784
1612	Powers, Harry.	20911
1613	Fisher R.	20936
1617	Cummings F.	36746
1626	Grossman A.	24166
1630	Hager S.	7042
1636	Cross G.	37884

HOYT AVE.

106	Swift Body & Equipment Co.	34497
111	Ysberg H.E.	34079
112	Acme Welding Works.	8243
214	Mack, Bernice.	37255
214	Richert C.	35284
217	White H.	27562
218	Dolson D.J.	41849
222	Delo Kenneth.	42947
222	Moore Howard.	42955
222	Yahrmarkt G.	27394
223	Kennedy C.H.	24932
223	Mid State Roofing Co.	24932
223	Midstate Roofing & Insulating Co.	7050
300	Burns Imp Co.	35162
316	Webb Coal Co.	26136
502	Wakefield John D.	37812
510	Meeker Jennie.	31464
523	Germain E. F.	26828
602	Huntley A.E.	6343
606	Beuche Wm. A.	9059
610	Jahnke W.	28039

HOYT AVE (CONTINUED)

612	Kelly E.	26007
615	Vogt F. Rev.	28788
616	Peltier M.	7855
620	Glynn J. Jr.	33562
700	Parent, H.	24227
702	Bromm C.	28302
703	Andre Lucille F.	28439
706	Fink D.	39351
707	Levi D.R.	20388
711	Schreiber A. Market.	8147
712	Daignault E. J.	33565
716	Hansen W.	39166
716	Wilkinson Dorothy L.	29720
717	Kulak Angeline.	22087
718	Everett C.D.	23887
721	Crandell R.	31216
726	McDonough R.M.	6541
727	Daunlee H.R.	25960
729	Boswell Ernest R.	24940
730	Ryan W H.	31650
738	Bouchard E.E.	33763
745	Schirmer Drug Co.	8108
800	Bertie's Pastry Shop.	9267
802	Klopf A.C. & Son.	25005
806	Keating G.	29253
816	Kelcher O.J.	31739
822	Coup E.	20419
825	Poole Frank A M.D.	24382
828	Patterson E. A.	20858
832	O'Reilly W., Dr.	32613
840	Watson Charles E.	28216
902	Sutorik J.	35778
909	Jacobs A. Mrs.	34251
910	Casey C.	24735
910	Simpson N.W.	21814
	Colvin H. A.	32319
915	Haynes W.	35267
918	Forrest E. C.	6350
919	Briggs Bernedine.	38946
924	Davis W.	28869
928	Lieberman G.	22519
930	Beyer C.H.	36488
934	Schoen F.	29239
938	Maywood Chas G. Mrs.	22040
1000	Wolfarth.	21258
1001	Mudd R. Dr.	43351
1008	Martenson C. Rev.	39548
1012	Duant W.	29357
1016	Wilson R. I.	6707
1017	Meade Stanley.	21742
1028	Schmidt F.J. Jr. Ins.	8431
1034	Swift M.	39713
1040	Norton P.H.	31026
1100	Leitch A E Mrs.	33383
1108	Frueh J.C.	31917
1115	Fhabeen M Dist Co.	32072
1116	Simpson Coffee Co.	21842
1122	Robb R.M.	34625
1122½	Robb Phillip R.	24313
1133	Hillman G., Jr	41386
1133	Musolf Julius.	34423
1204	Walsh C.P.	30816

HUBER AVE. (W.S.)

514	LaDouce, F.	30331
519	Wise, Wm. E.	37109
525	Thorsby, Jack W.	42954

HUDSON

1913	Workman, Dorwood	42984
1914	Peters, R.	22414
1921	Burt, John R.	38791
2009	Pepera, D.	42055

HUNTINGTON RD.

1505	Gehrcke, Chas.	74485
1788	Schissler, N.	72374
1820	May, C.	72377
1834	Knoedler, Emil	72370
1849	Dunkerly, S.	72375
1880	Pierson, H.	72373

HUSEN RD.

1845	Kovacik, M. J.	73318
2185	Mahar, J.	73315
2345	Ferchau, V.	73317

INDIANA

2244	Cole, A.	29201

INDIANTOWN RD.

4030	Bloom, John W.	74675
4280	Berghoff, R.	72730
4390	Anaman, J. G.	72735
4855	Hayes, J.	72737
5125	Boensch, C.	72732
5260	Hoffman, Fred W.	73604
5385	Boensch, J.	72734
5525	Hayes, Orvil	74652
5600	Hayes, Alvin J.	74657
5645	Haley, Thos. B.	74656

INGLEHART

2602	Barlow, K.	43638
2608	Johndro, F.	5140

IOWA

2295	Amy, G.	35949
2296	Boomer, C.	32012
2365	Hodgins, H. M.	38853
2462	Wascher, H.	5145
2501	Kenney, W.	39380
2502	Roethlisberger, R.	27683
2516	Winters, E.	31265
2517	Morse, E.	30759
2527	Richards, J.	32037
2553	Leach, D. M.	39028
2660	Marity, M.	27489
2906	Wallace, A.	24214

IRVING AVE. (W.S.)

519	Goodwin, P.	23900
520	Brempel, H.	20804
521	Cleary, B.	34593
711	Ward, E.	23361
711	Ward, L.	39294
716	Shook, Norman L.	33588
722	Vlieting, Hilda	32119
802	Ward, E., Dr.	31969
1010	Leppien, K.	31372
1013	Meyer, H.	27488
1017	Elser, W.	36765

IRVING AVE. (W.S.) CONT.

1021	Schultz, V.	27328
1108	Cline, Beatrice	20617
1115	O'Hearn, L.	41663
1212	Hafner, J.	39795
1221	Reed, Jos.	42344
1314	Dorazio, Nicolo	8365
1315	Rupprecht, Rudolph	37042
1319	Benjamin, G. M.	20849
1322	Fritz, Quincy	41807
1323	Fuller, Clair M.	29088
1509	Holcomb, Floyd	34264
1514	Schemp, Alex	32346
1515	Loeffler, W.	29185
1812	Davis, C.	38111
2017	Zoller, H. H.	26310
3387	Cook, Carl	37007

ISABELLE...BRIDGEPORT

4288	Sawatzki, N.	71743

JACKSON (W.S.)

319	Canter, E.	31984
401	Oderkirk, J. A.	8975
405	Timm, Franklin	42440
409	Courtland, B.	39839
510	Quirk, T.	30632
513	Hatch, R. T.	34778
514	Dengler, L.	20456
520	Kwaiser, G.	30246
521	Coyle, B.	23346
603	Dustin, G.	8325
611	Spencer, C. L.	20463
708	R. & S. Garage	30973
720	Weaver, F. A.	35289
816	Campau, M.	36262
817	Frappert, A. E.	34013
821	Bornhoff, H. E.	23810
822	Guerin, Valmer J.	24783
822	Polkinghorne, F. W.	33296
822	Shelby Salesbook Co.	33296
915	Whyte, S. R.	7028
1021	Thomas, Daniel	38873
1209	Navarro, Jos.	32245
1210	Bowman, R. E.	30777
1214	O'Donnell, E. F.	38953
1315	Karow, R.	20780
1321	Kruske, C. V.	35544
1507	Mead, L. M.	8974
1620	Wenzel, Edw. O.	37407
1711	Braun, R. R.	30620
1720	Bissonette, C.	31618
2953	Barth, Lillian S.	24942
2965	Kleinbriel, F.	23617
2971	Lutes, E.	39123
2997	Miller, L. M.	8600
3031	Tomaszewski, J.	30637
3053	Brandimore, E. J.	21632
3073	Schultz, B.	39219

JACKSON...CARROLLTON

508	Guerin, H.	39715
613	Dupuis, T.	39701
721	Sobek, J.	27739

PLEASE USE THESE PAGES FOR NEW PHONE NUMBERS

43101 PIERCE PUBLISHING CO.

43101 CROSS CHECK DIRECTORY

JACKSON...CARROLLTON (CONT.)

2861	Rempert, P.	28960
2926	Long, J. J.	34072
2932	Keeler, Ralph	33198
2938	Cherry, D.	23076
2944	Gnotek, S.	23053
2966	Miceli, C.	35608
2974	Hanson, Waldemar	24758
2984	Sowatsky, W. F.	36730
2990	Kaczmarek, R.	23267
2991	Schaffer, C.	22534
3004	Prall, Harold G.	25014
3010	Michals, G.	27640
3011	Brin, P.	36380
3030	Cherry, Frank E.	26346
3047	Kubiak, J.	7671
3060	Bader, Anthony	22301
3061	Collison, Ray	31420
3072	Newkirk, A.	20394
3305	Austin, Joyce Mrs	43017
3325	Owens, J. B.	38498
3335	Cardinal, F.	43400
3425	Cannon, G. H.	37569
3433	Sharp, M.	20667
3445	Deno, Mary	26160
3445	Deno, M.	44466
3455	Warner, H.	39359
3540	Dalton, John Mrs	20195
3556	Reaume, Al	32179
3568	Walters, G.	41498
3590	Murphy, F. N.	28731

JAMES

1925	Benson, Hilton	37671
2021	Hackett, J.	28230
4050	Day, M.	42002
4395	Sharks, N.	42012

JAMES S. (W.S.)

302	Baird, J. A.	6034
306	Jarrett, A.	25570
4018	Compau, A. J.	20630

JANES AVE. (E.S.)

205	Standard Oil Co.	23111
221	Flack Pennell Co.	25181
222	Mich. Beer Dist. Co.	28477
222	Weber, E. Geo	28477
300	Saginaw Oil Co.	22522
416	Bennett, Earl	42364
504	Pettycrew, L. W. Dr.	8642
505	Hoyt Public Library	21884
508	Tompkins, J.	32658
518	Hill, V., Dr.	32631
615	Bordeaux, T.	38330
617	Dewey, F. E.	20226
618	Sovine, G. B.	35505
712	King, F. J.	6317
730	Packard Saginaw Co.	8179
738	White Truck Sales of Saginaw	20301
804	Koch, A. H.	6524
805	Peterson, C. E.	33500
808	Saginaw Glass Co.	22133

JANES AVE. (E.S.) CONT.

810½	Mitchell, Arthur	37327
814	Martin Bruno Co.	32212
814	Bruno Martin Co.	32212
818	Waier Funeral Home	29305
822	Seaman, R. V. Co.	36451
824	Westhoff & Robinson	28158
836	Standard Serv. Sta.	30784
915	Reid, H.	35094
917	Lowenhof Cafe	9221
1001	Cottage Bakery	24218
1001½	Payne, A.	43628
1005	Lutheran Charities	25805
1007	Edelman, F. W.	23450
1011	Heim, Wm.	33348
1017	Zuehlke, H. F.	8891
1021	Schofield, W.	21160
1025	Robbel, E.	32793
1025½	Reeder, Jack E.	43390
1105	Jones, Raynor L.	21497
1105	Sherman, Rudolph	21497
1111	DeLanders, J. E.	39097
1115	Malecke, J.	38284
1115½	Schuler, G.	35329
1119	Spriess, Otto	31317
1120	Nauarro, J. Beer Garden	9369
1123	Ameen, S.	29275
1124	Folland, E.	36685
1128	Pomeroy Physio-Therapy Institute	22542
1200	Quinn, Thomas F.	26360
1202	Roethlisberger, J.	24387
1205	Huber, W. M. C.	35706
1208	Bellen, Elmer A.	24518
1211	Patterson, D. H.	21250
1212	Ryder, Walter	37191
1214	Leahy, J. C.	22982
1215	Todd, Edna	26354
1218	Jones, D. L.	34836
1219½	Simon, C.	27529
1221	Rohde, L. A.	29684
1224	Moeller, J.	33732
1227	Bryce, O.	32252
1227½	Miller, R. C.	30923
1302	Pribbernow, F. A.	34064
1303	Paton, N.	39331
1304	Lampel, A.	36229
1304	Reimold, F.	27449
1305	Douglas, H.	37879
1305	Michutker, J.	41662
1312	Strobel, H.	36878
1313	Alverson, L.	27583
1317	Braim, C.	29442
1318	Malott, L. J.	34803
1322	Marskey, J. A.	8391
1323	Moll, Mrs. Maude	26401
1406	McBrian, L.	8944
1407	St. Lukes Hospital	25158
1412	Riselay, R.	36997
1414	Guiette, Mary F.	25244
1420	Dise, Mary A.	34086

HOYT-PUBLIC LIBRARY
SAGINAW, MICHIGAN

JANES AVE. (E.S.) CONT.

1421	LaDrigue, A.	35147
1424	Behrens, Wm.	26730
1425	Sonntag, F.	39860
1427	Scobie, V.	27600
1429	Harrison, J. M.	25290
1429½	Kretschmer, O. E.	32885
1501,	Winkler, E.	32850
1502	Bortle, C. W.	21775
1504	Reimer, R.	29194
1505	Bob's Grill	9186
1509	Wielock, S.	28032
1514	Gay, H. S.	24931
1521	Schnepp, N.	28638
1522	Gossel, Albert H. J.	25223
1525	Liddle, J. L.	22781
1525½	Haskins, J.	43060
1600	Young Gas Sta.	9677
1603	McMasters Standard Service	9610
1609	Wilson, E.	29838
1610	Senkpiel, D.	24641
1611	Stemple, C.	26065
1612	Sag. Upholstering	31389
1616	Fox, O. E. Mrs	26245
1619	Reinig, K. C.	23842
1620	Henne, S.	20547
1622	Pickelman, N.	34102
1623	Richards, J.	27007
1626	Pat's Place	9628
1626½	Schabel, A.	35851
1700	Ricka J. Beuthin Market	22684
1701	Slyker Co.	26711
1703	Vogue Bty. Shop	34266
1704	Beuthin, R. K.	31027
1707	Little Stadium Grill	9727
1709	Janes Theatre	29390
1710	Beck, W. F.	33229
1714	Beuthin, D. C.	21074
1718	Seven-Up Bottling Co.	21712
1719	Chamberlian, M.	32870
1720	Frank's Radio Service	26084
1724	Millers Restaurant	9184
1724½	Nalley, I.	25138
1725	Trump, L. Beer	9438
1802	Schroeder, W. D	25610
1805	Light, J.	39582
1805	Mutson, M.	35293
1806	Rogalski, S.	31162
1810	Weber, V.	6649
1820	Ely, C., Dr.	22702
1820	Ely, C., Dr.	24069
1823	Wolgast, E. W.	29646
1902	Kettelhohn, A. F. dent.	42611
1902	Stewart, Dr. G. W.	26271
1905	Kneebone, E. Mrs	24087
1906	Frisch, E. A.	33468
1907	Bejma, F. W.	31318
1910	Rummel, J. Mrs	27585
1911½	Jankowski, A.	41258
1914	Zolinski, J.	39888

JANES AVE. (E.S.) CONT.

1917	Sepanick, J.	32650
1920	Kruegar, W.	41863
1920	Frisch, O.	26413
1923	Brennan, D.	39472
1925	Princing's Pharm.	29606
2003	Miller, E.	28356
2004	Benfant, J., Dr.	39153
2007	Preston, D. W.	30964
2010	Brennan, C. W.	24898
2017	LuClare Dress Shop	36771
2018	Jameson, L.	25582
2019	Albosta, J.	30224
2023	Lyvere, M.	34405
2026	Sandow, L. F.	31495
2026½	Pohlman, E. C.	22794
2027	Kochenderfer, D.	28668
2030	Manning, Thos.	8931
2033	Studeman, M.	23783
2033½	Rohde, E. B.	6434
2036	Stamann, Geo. E.	37187
2040	Krohn, W. C.	22197
2109	Withmuss, A. E. Sr.	24798
2116	Lambert, R.	38073
2116	Rohn Robert	26365
2119	Sadenwater, L. J.	8370
2119	Schneider, Wm F. Jr.	37776
2120	Eich, Wm. Jr.	38887
2126	Maine, C. W.	23007
2203	Wascher, R. M.	33046
2209	Schumaker, J. J.	26773
2210	Novak, A. J.	26457
2215	Herzberg, C. N.	22826
2224	Pritchard, G. W.	28851
2225	Walther, M.	21613
2228	Wallace, H. H.	33461
2229	Herzberg, C.	38515
2235	Hartman, P. J.	25265
2410	Hillert, Wm. E.	31585
2500	Stanton, W. J.	30982
2601	Shattuck, C.	23024
2700	Krohn, F. W.	33171
2703	Reif, A. G Mrs	25256
2706	Stowe, H. W.	30523
2715	Blodgett, G M.	34126
2720	Childs, Morris	21539
2721	Novak, A.	20767
2814	Nentwig, P.	24580
2814	Nentwig, R. E.	6975
2823	Mohr, O.	24913
2904	Kenny's Market	9414
2984	Socier, A.	27679
3008	Platko, P.	37370
3009	Kenny, J.	34317
3010	Lawrence, E. G.	6504
3016	Miller, E. A.	35055
3027	Johnson, J.	32791
3040	Gawne, R.	26059
3092	Lutzke, H. R.	27993
3104	King, C.	39120
3107	Miller, A. C.	20477
3108	DeWaele, C.	22873

JANES AVE. (E.S.) CONT.

3115	Zimmerman, Paul	25179
3139	Elbert, C. W.	38908
3142	Fischer, F.	41748
3160	Fischer, H. G.	6743
3223	Twietmeyer, A.	41397
3261	Barry, E.	20937
3277	Schneider, E.	38276
3389	Jack & Mynors Garage	29414
3430	Pockel, E A.	73841
3550	Stahl, Roy C	73847
3560	Leitow, W. H.	73846
3580	Forsyth, E L.	73848
3605	Ahrens, F. Jr	73845
3640	Decker, J.	73844
3650	LeRoux, L. J.	73849
3656	Gilson, M.	32386
3690	Bruce, J.	73840
3700	Martin, L.	26545
3706	Birdsall, E F.	73255
3725	Loth, A.	27925
3775	Herzbedg's meat mkt.	20532
3785	Dorr, J.	29854
3805	heinroth, E.	41884
3810	Ingersoll, C.	74098
3815	Porterfield, E C.	74090
3835	Kuhlman, W.	74093
3840	Volz, F.	74092
3860	Whal, D A.	73250
3875	Weidenmiller, R.	74094
3905	Zelinko, John	74097
3955	Filipiak, F	74091
3970	Volz, G.	74096
4050	Day, M.	73254
4085	Boulton, W. Mrs	72967
4085	Grein, P. L	72967
4150	Darling, L.	73251
4165	Stahl, D. F.	73252
4195	Krugielki, F.	31042
4220	Volz, C. J.	73253
4225	Kimmerly, E.	38149
4265	Hallman, W.	71022
4360	Nickless, W.	72962
4415	Pockel, S.	72961
4445	Pockel, N.	71581
4600	Miller, D.	72960
4630	Kuehn, F. J.	72965
4880	Hedrick, G. W.	72963
5035	Humpert, A. P.	71584
5065	Gardner, R.	72964
5095	Frenze, C. A.	71589
5345	Venem, Peter	71580
5375	Wilder, H	71582
5485	Malecke, Floyd	71583
5495	Malecke, S. V.	71586
5945	Woern, Wm.	73741
6485	Wendland, E A Jr.	73598
6610	Stolz, W. J.	73590
6690	Gay, Paul O	73596
6775	Leitow H.	73593
6779	Erzen, O. Mrs	73597
6800	Kaul, R.	73594

JANES AVE. (E.S.) CONT.

7270	Schoenknect, G.	71649
7633	Hartman, F.	71644
7650	Ruff, M.	71642
7805	Nuerminger, E. P.	71645
7830	Brechtelsbauer, H.	72763
8155	Reinbord, M.	72764
8485	Beyer, F.	72131
8720	Finger, W.	72132
9260	Kaul, J.	73725
9410	Kaul, J.	73726
9515	Reinbold, Harold	72123
9550	Reinbold, L. E.	72126
9770	Meyerhuber, G.	72122
10210	Reinbold, E.	72129
10460	Reinbold, Walter	72124
10705	Reinhardt, A.	72120
	Purchase Flying Serv.	21166

JAY (W.S.)

116	Giesel, H.	32340
119	Greenebaum, M.	28660
122	Harvie, H. C.	32110
123	Henny, A.	22596

JEFFERS (E.S.)

1904	Zoobrick, M.	30544
1910	Nicholson, T.	36063
1915	Bauknecht, W.	38337
1919	Langlois, R. I.	22868
1920	Mendell, W. LMrs.	38033
1935	Rambo, J. P	22095
2001	Remster, J.	38179
2010	Fox, W. H.	33527
2011	Delaney, C. R.	31113
2016	Reilly, W.	29500
2020	Miner, C. R.	35374
2023	Hartig, John Mkt.	32312
2112	Elwell, J.	22438
2209	Handey, E. Mrs	34769
2314	Sensabaugh, B.	8788
2315	Forbes, G.	24888

JEFFERSON AVE. N. (E. S.)

100	Lively, Wm. Dixie Cream Do Nut Shop	42681
105	Raymons Bty Shop	32698
105	Art Craft Carpet Service	33436
105	Famise Corset Salon	26925
105	U.A.W.-A.F.L. #433	21010
110	Bolger, G C.	31761
117	Mich. Church Supply	39131
118	Mabel's Dress Shop	29287
118½	Tyrer, M.	32231
119	Grattan, L. Beauty Parlor	24581
120	Bourdow Furniture & Electrical Appliances	34164
120½	Saginaw School of Cosmetology	25285
121	Kramer Art Sp.	28404
122	Bill's Grocery	26288
123	New York Hatters	39171

N. JEFFERSON AVE. (E.S.) CONT.

125	New Jefferson Coney Island	9641
126	Holden, W. H.	35843
126	Batzlaff, E.	29061
126	Lagan, E.	25462
126	Dunn, H.	22403
126	Modern Cleaners & Dyers	20068
127	Ace Automatic Music Co	23735
127½	Kruske, G.	25292
128	Dunning, F. W.	38375
129	Cote Doughnut & Coffee Shop	9460
130	Bommarito, J.	9070
131	Owen, H.	29325
131½	Stevens, E.	42396
132	J & L. Billiards	35211
132½	Bittner, H F.	38814
133	Nicks Club	34631
134½	Wilmot, H.	23218
135	Amer. Window Cln. Co.	21353
136	Grohman The Florist	26104
136	Grohman, R.	26104
137	Loews, S. Rest.	9738
137½	Henderson, H.	35067
200	Wesley Hotel	31613
201	Sag. Floor Covering	35519
	STATE OFFICE BLDG. SEE BUILDING SECTION; END OF DIRECTORY	
203	Associates Discount Corp.	43171
203	Rehabilitation Office	39710
206	Miles, L., Dr.	23678
207	Kirby Vacuum Cleaner Co.	32725
208	Railway Express Garage	35371
209	Penny Ante Spot #4	22584
212	Sag. Leather Supplies	29174
212½	Baker, E.	30054
213	Wilson, I.	34546
216	Jefferson Motor Sales	37071
217	Vachon, T.	39182
219	Jessmore, F.	8385
223	Kohler, V.	29823
225	Independent Garage	28166
226	Eagle's Fraternal order of	32204
226	Eagle's Social Rooms	9188
229	Teamsters & Chauffeurs Union Local	35459
229	Plumbers & Steam-Fitters Local #85	25759
229	Bartender's & Waitresses Union	9091
229½	Painters & Decorators Union Local #1267	6976
229½	Retail Clerk Union	42891
233	Williams, L.	41143
234	Millers Standard Serv.	9169
235	Armstrong, G. M.	6276

JEFFERSON AVE. N. (E.S.) CONT.

302	Haeske, H. A.	21854
303	Luger, F. E. Phy.	8041
303	Carter, M. R. Mrs.	21031
308	Culbert, K.	27393
308	Foster, D.	5170
311	Women's Club	9202
311	Marsh, W.	20346
321	Riser, Roy R.	24849
324	First Bapt. Church	24571
325	Boerlman, Ed.	24440
327	Cosendai, A. F.	35137
333	Kahan, L. A.	23297
402	Weston, G.	28554
402	Dickman, G.	23249
405	Reist, R.	20368
409	Remensnyder, O. Dent.	21384
410	Richardson, R. K.	32439
420	Symons, J. S.	31673
420	Meloney, E. S.	31673
421	McClelland, J. Mrs.	28661
425	Augsberger, A.	27590
426	Morley, R. C. Jr.	26850
432	Hunsaker, W. J.	6421
438	Cline, L.	8724
441	House of Lines Loveland, R. R.	23002
444	Gilbert, I. B. Mrs.	24926
444	Redford, L. S.	25863
503	Frost, J. D.	33941
513	Larson, J.	35984
513	Cody, M.	35366
513	James, I. Mrs.	29609
514	Myer, A. F.	7007
515	Brown, A. N.	7985
517	Millson Carpet Clnrs.	26043
520	Riffelmacher, M.	25267
521	Soloski, L.	33358
525	Nicol, D.	6048
526	Pegley, W.	43083
529	Toney, H. S.	6246
535	McCormack, J. A.	32214
535	Madigan, H. H.	8272
602	Thomas, L. L.	30988
602	Donner, S.	37273
602	Roggen, I.	32772
603	Bowyer, J.	38089
609	Jenkins, J.	37075
609	Matson, A.	35746
614	Bidwell, E. L.	30506
614	Ryman, H. C.	8745
614	Moriarty, M.	24627
615	Merry, E D.	30137
615	Randall, H. R.	35786
615	Winkler, E. J.	25629
621	Wilson, H. R. Dr.	22784
622	Crosier Carpet & Floor Cleaners	37241
622	Bristol, Ed.	29509
627	Norton J. B. Agcy.	35583
627	Duwe, C. H.	33980
630	Ostonder, H.	27548

N. Jefferson Ave. (E. S.) Cont.

631	Becker, H., Mrs	26675
702	Cunningham, P. J. Mrs	33558
703	Fischer, H.	43356
706	Brace, F. E.	23857
706	Marks, K.	44167
709	Johnson & Son Garage	38267
711	Milne Auto Paint Shop	23901
716	Kren Auto Body Service	26942

JEFFERSON AVE. S. (E.S.)

107	Jaeckel & Rau	24474
108	Kolch, F.	27381
109	Spalding Jewlery Co.	32451
109	Laborers Union A. F. L. Local 1098	25390
109½	Gansky, Joseph	26171
109½	Parenti Bty Salon	25005
109½	Severance Foundation Sag. Vly Youth for Christ	38321
109½	Smiley, Health Serv	29393
110	Tuhy, M.	24204
111	Myer Bros	29303
112	Billmeier, C.J.	25042
	WIECHMANN BLDG. SEE BLDG. SECTION; END OF DIRECTORY	
115	Coffee Cup Lunch	33522
115	Lord Studio	25676
115	Stobbart Studio	25676
116	Wiechmann Dept. Store	24117
117	Century Shoe Rebuild	29404
117½	Bryan, C	25097
118	Topham, B.	21336
119	Anderson, Book Store	26303
	SCHMELZER APT. BLDG. SEE APARTMENT SECT; END OF DIRECTORY	
123	Opperman Fur Cold Storage	31482
123	Oppermann Fur Shop	32077
124	Peoples Bldg. & Loan Assn	22156
	PEOPLES BLDG & LOAN BLDG SEE BUILDING SECTION; END OF DIRECTORY	
125	Jacobson's	23801
	FEDERAL BUILDING SEE BUILDING SECT; END OF DIRECTORY	
209	Apothecary Shop	28422
215	Young Women's Christian Assn	28184
215	Behrens, F.J.	23912
	JARVIS YAWKEY CT. SEE BUILDING SECT. END OF DIRECTORY	
229	Stone, L.	20363
233	Stewart, G.W.	24434
301	Myer, H.J. Dr.	6550
302	Kinsman, E. Mrs	20917

S. Jefferson Ave. (E. S.) Cont

306	Jefferson Ave Methodist Church	33755
309	Holland, W.	25471
315	Bruton, M., Dr.	32630
315	Rowe, Grant	33620
320	Martin, Harry O., Rev	31109
321	Hood, B. L. RN	35632
321	Clute, D.	37623
321	Witt, Wm. J. Mrs	31505
326	Martin, C. G.	35617
333	Kempton, R. M. Dr.	22107
333	Toshach, C.E. Phy	8904
333	Yntema, Stuart, Phy	22107
402	Cady, F.J. Dr	24394
403	Martenson, C.	6565
403	Congregation Church	6565
408	Ball, H. J.	23733
408	Durman, D.C. Dr	33587
414	Crego, W.	27659
414	Freeman, F. Dr.	21142
414	Leland, W.C.	21903
414	Neumann, M.V.	36070
414	Sager, R.J.	43629
414	Ward, Blanche	20938
415	Dow, M. E.	20092
420	Novy, F.O. Dr.	27878
421	Morrow, Emma	27968
421	Munson, A. Mrs	32822
427	Warner, P.W. Mrs	33746
429	Penney, H.	36954
502	Butler, M.G. Phy	8180
502½	Butler, M. Dr	33067
503	Habeck, H.	8070
508	Allman, C.	36795
508	Carter, G.H.	25539
509	Ostler, S.	20220
512	Keller, C.T.	30374
514	Schmidt, D.	41344
514	Weber, Robt	43382
514½	Wagner, W.	29396
515	Bishop, H. M. Dr.	6701
515	Liskow, W.C.	39002
515	Schmidt, F.J. Jr.	25024
516	Dickinson, J.A.	6927
516	Krause, H.G.	35964
520	Childs, C.D.	33317
523	Hill, C.M. Mrs	22009
531	Richardson, K.J.	30023
603	Bennett, R.	30976
603	Murray, M. Dr.	36777
603	Murray, M.J. Dr.	31242
604	Schupp, O.	23650
608	Riveppe, B.	41424
609	Hickens, Z.	36003
609	Smith, E.	41208
609	Dickinson, M.H.	24682
614	Mautner, L. Mrs	21709
615	Henning, L.A.	8877
616	Metiva, S.E.	25653
620	Haley, Nelle	26423
620	Hamilton, Ruby	38373

JEFFERSON AVE. S. (E.S.) CONT.

620	Leonard,A.	39253
620	Whatley,W.E.	29765
621	Warner,W.W.	20604
623	Cross, J.	36288
624	Chute,K.J.	37219
624	Holmes, R. L.	32334
624	Leach, A. E.	43028
624	Ryan,T.L.Mrs.	28579
624	Schirmer,F.	22709
624	Stineman, Z.	28048
624	Weinert, A.	21743
625	Slack, W. Dr.	29569

HOYT MANOR
SEE BUILDING SECT;
END OF DIRECTORY

633	Beach, Dr.	28631
638	Nash, W.	24686
708	Dent,H.T.	31376
714	Zola,B.Dr.	6521
720	Hart, L.	26852
720	Decker,W.Ins.	35695
720	Teter,O.H.	30535
724	Shudark, I.	22397
728	Campbell,A.R.	23619
732	Steinhilber,J.Jr.	33222
734	Murphy,F.M.	34704
803	Gardner, L.J.	24639
807	Bilsky,L.H.	37086
811	McCartney,E.J.	25492
815	Grey,Joan.	26092
815	Hecker,R.L.	26092
817	Accetta,A.	24447
823	Ruff, T. R.	6945
827	Williams,W.	27043
830	St. Marys Hospital	24151
830	St. Marys Hospital	26352
833	Whiddon, M.	38003
839	Leibson, H.	32217
839	Leuenberger,A E.Dent.	21220
843	Krause, A. P.	22642
901	Goulding, J.	20613
902	Beach, E.	27250
905	Schott,G.E.	32588
909	Kallos,N.	24510
912	Conley, R.	41367
912	Anklam,M.E.	37665
912	Cook,E.O.	20272
912	Leach,T.	39152
913	Fitzpatrick,J.	29206
916	Merdler,H.	38310
917	Owens,A.T.	31008
918	Rothner,Jos.H.	27902
922	Imerman,J.	25594
922	Thomson,H.B.	28317
923	Kersten,E.	26544
927	Bearinger,F.	23509
928	Jungerheld, A.F.,	8359
933	Miller,J.F.	25641
935	Swinton,D.	6986
936	Heavenrich,M.P.	33639
937	Packard,R.A.	36615
1002	Cole E.	22913
1003	Carter,Alex. M.	32495

JEFFERSON AVE. S. (E.S.) CONT.

1007	Davis,M.E.	24738
1007	Delly,M.	24559
1008	Rigby,G.	7728
1012	Woolston,V.L.	41773
1013	Daines,P.W.	29870
1013	Clifton, H. D.	9034
1013	Redinbo,H.M.	24505
1013	Wilson, G. E.	33997
1020	Rozelle, R.	27696
1023	Chauvin, H. I.	24436
1026	Raths, C.	23757
1032	Kerns,R.	32470
1033	Bush, C. C. Dr.	25704
1036	Harper,H.P.	30288
1036	Liggett,R.	43177
1036	McParlan, T.	34516
1036	Schwalm, W.	37867
1036	Smiley,A. B.	37714
1037	Catterfeld,L.	32640
1102	Webster,A.H.	8312
1105	Naismyth,Wm.M.	38823
1112	Topham,H.R.	33531
1115	Bommarito,F.	20560
1116	Topham,P.W.	6875
1117	Smith,A.R.	28858
1122	Fraklin,E.Mrs.	35730
1126	McFall,D.E.	34975
1132	Topham,H.R.Jr.	30236
1202	Kozak, F. S.	22732
1215	Reichle Supply Co.	23161
1215	Sag. Bearing Co.	23160
1218	Cook,W.Mrs.	24906
1218	Cook,R.H.Atty.	24906
1226	Breternitz,G.H.	35075
1226½	Ault,J.E.	30015
1226	Meo, P.	42047
1243	Mitts, M.	25958
1257	McClure, C.	23558
1257	Rounds,E.G.	35244
1314	Harvey,A.S.Mrs.	32402
1330	Morley, M.	6058
1331	Glynn, E. W. Mrs.	29629
1337	Nickodemus, J.H.	7888
1341	Whitney,F.T.Dr.	32202
1401	Beese,J.H.Mrs.	31566
1401	Williams,G.W.	37334
1409	Fonger,F.Mrs.	31614
1415	Kingsley,M.	41212
1415	Brooks,D.	39481
1415	Kingley,M.	41212
1524	Albers,M.J.Dr.	31339
1534	Jaquith,R.D.	42116
1534	Merow, F.	39100
1540	Buchanan,M.T.	26885
1602	Borchers,J.	7896
1606	Ehlow,A.E.	28021
1612	Russell, H. L.	8676
1616	Kovaleski, R.	28608
1622	Frost,E.	24696
1626	Shoemaker,H.	32480
1635	Fox,Goes Inc.	30101

JEFFERSON AVE. S. (E.S.) CONT.

1636	Brink,H.	39444
1716	Henry Electric	35457
1733	Square Deal Gas Station	29502
1734	KEW Tool & Dye Co	20201
1735	Gilson,L.C	37344
1764	Furstenber,-Braun Lumber Company	25101
1807	Jefferson Oil Co	22333
1810	Perry,I	28804
1860	Deshone Coal Co	8303
1875	Means Stamping Co	31721
1902	McPharlan,G	6506
1906	Coleman,J.C	30527
1912	Debolt,C.W	23861
1922	Cook,A.E	6777
1923	Howard Industries Inc	34470
1925	Dupont,E.I	30162
1926	Russer,L	29552
1938	Johnson,W.C	30835
2000	Desrosier,D	26045
2004	Shaw,E.W	30183
2008	Schülz,C.O	25638
2012	Smith, I	36510
2018	Arderson, A. C	35685
2035	Herzog Furniture Co	27353
2101	Saginaw Industries	26165
2122	St.Casimir'sChurch	29261
2116	Dominican Sisters	32349
2122	Dozak F. S. Rev. Fr	26648
2128	Leo, J	39378
2200	Hoffman, P. B	28991
2207	Mental,Joe	31319
2207	Nicewicz,B	41147
2208	Spear, W	27232
2214	Eagle,R.F	37710
2220	Wagner,H.V	39139
2225	Maleski, M	20885
2225	Shilling, S	28837
2300	Royal Theatre	35231
2301	Sowulewski, P.,Groc	9262
2303	Reliable Dry Clnrs	32722
2305	Courtright, Rest	36440
2307	Bowulewski, P	28507
2309	Albosta Hardware	25343
2312	Yunker Memorials Inc	21658
2320	Becker,R.J	30733
2320	Zummer, E	29694
2323	Pulaski Hall	9688
2326	Ireffs, A	33780
2402	Walinski, B	20816
2408	Pulaski, H	39109
2409	Torka, F.J	24910
2413	Bamann, W	25957
2414	Curry, M	21855
2420	Shull, R	36164
2423	Brensko, W	21184
2502	Bortle, S. C	33389
2506	Dycezewski, T. C	30238
2517	Dulski, C	35026
2520	Beuthin, J. H	31534

JEFFERSON AVE. S. (E.S.) CONT.

2523	Zacharias,B	23417
2532	Moutray,J.L	26609
2603	Scully,J.J	24476
2610	Yank,J	36372
2618	Peggy's Bty. Shop	36839
2619	Zacharias, Sd	20673
2624	Bagerski,J	21697
2715	Kuczas,Stanley,Rev	33865
2716	Korkus,Jos.Sr	29130
2720	Gillespie,C.L	36967
2726	Pulaski,P.Groc.Co	35188
2728	Balewicz, S	20172
2803	Smokoska,F.Jr	33693
2804	Klaczkiewicz,D.S	32084
2808	Bortle,S.C. Refrigerator Service	33389
2817	Schultz,E.C	38753
2817½	Yorks,J	24519
2818	Williams,F	38035
2822	Wahl's Garage	6416
2900	Celine Bty. Shop	23632
2900	Johnny's Bar	41781
2903	Dudewicz Grocery	6870
2912	Allen, G	38990
2916	Jochen, M	24862
2917	Nass, H. R	25008
2922	Moon,C.E	33967
2926	Shada,Clara	24941
3000	Greketis, J	36503
3003	Burk, E	29277
3008	Bell, L	6623
3009	Iler,C. Co. Artificial Limbs	38118
3012	Lelo, H	26211
3100	Oldeck,T.B	21097
3103½	Korkus,J	34670
3103	Savage,W	30595
3111	Veterinary Prod. Co	27812
3112	Kren, F. A	32063
3118	Czymbor, M	39307
3118	Wisniewski, C	27936
3118½	Mason, V	35177
3130	General Welding Wrks	6716

JEFFERSON COURT (E.S.)

1	Frazee,H.Mrs	28548
1	Kanaly,Jas.Mrs	28548
2	Smith, G. T	32558
3	Eckert, A	29797
4	Fish, J	27479
5	Cross C	38266
6	Schmelzer, J.H	36738
7	Polson, B. R	24958
8	Bodrie, J	21656
9	Farker, F	22694
10	Pendell, A.,Jr	28341

JEFFERSON...CARROLLTON

517	Cobb, K	36201
3413	Parent, B	23208
3533	Steltzriede, H	8080
3643	Hagerty, H. D	38445
3665	Hagadom, L. F	44369

JEFFERSON...CARROLLTON CONT.
3696 Preston, O.L. 43490
3753 Martin, D.J. 38488
8784 LaLonde, J.P. 8784
3835 Main, O.T. 21506
3860 Walker, M. 24207

JEFFERSON, N...ZILWAUKEE
102 Moran, W. 37926
112 Luplow, A. 8780
208 Luth, J. E. 8617
213 Joslin, J. W. 6668
218 Otto, C. 29855

JEFFERSON S...ZILWAUKEE
203 Timm, E 36236
212 Duby, E. 20619
216 Summerfield, W. 38307
217 Hamann, F. A. 21500
301 Dukarski, T. 7673
305 Elwood, A. L. 38476
309½ Scherzer, F. C. 6449
313 Koch, R.G. Rev. 26296
317 Cherry, J. C. 6074
405 Cammonn, J. 6326
406 Comstock, E. 32113
409 Clement, Jos. R. 32164
410 Goodrich, H. 23395
503 Cooper, F. P. 6765
504 Sabraw, D. W. 35876
512 Moore, A. 8772
602 Ruppel V. 8585
612 Manor, C. J 38977

JOHN (W.S.)
119 Meyer, E. 22527
129 Akerley, B. H. 6768
201 Wiltse, L. 22409
205 Warner, N. 23773
209 Gadd, J. D. 6051

JOHNS DRIVE
2860 Diveley, P. 23368
2915 Davis, H. 39855
2945 Crevia, E. 20162
2975 Porlas, R. 41718

JOHNSON (E.S.)
101 Reo Truck Sales
& Service 36416
104 Baldys, S. 34868
104 Conquest, L. J. 42125
104 Johnston, W. E. 31427
104 Smiley, S. B. 31315
104 Wehren, E. M. 26259
315 Hudeck
Auto Service 41148
317 Sag. Radiator Serv. 25077
318 Canteen, Service Co. 6274
319 LeVigne Bros. Garage 27432
321 Valley Tarpaulin Co. 32625
322 Dubuisson, H. Auto Tops. 35154
408 Miller, A. C. 34480
409 Rabie, W. 37803
414 Bethune, N. J. 30142
510 Hashbarger, E.B. 29017
510 Thornton, F. 26477
514 Kerridge, L. J. 34506

JOHNSON (E.S.) CONT.
611 Castillo, J. 24645
612 Mackva Cash
& Carry Milk Dairy 36686
613 Beaver, W. 31876
616 Larenzo, F. 21135
617 Dailey, M. 33417
618 Hansbeck, M. 22373
619 Polaski, P. 24638
619 Polaski, P. 24638
621 Smith, F. W. 33180
701 Butt, C. 20094
701 Real Silk
Hosiery Mills Inc. 20094
705 Baudevy, M. 28830
707 Bruce, Wm A. 31352
707 Bradford, M. 6310
711 Cox, J. 39462
713 Lane, H. A. 37308
713 Wells, H. 8514
714 Gates, G.L. 26449
720 Ramsey, Co. 21332
902 Fischer, P. C. 36009
908 LeFever, A. 24014
914 Redmond, J.M. 26922
922 Walker, H. 36254
922½ Scoon, E. M. 37391
1002 Mainolfi, C. 7648
1006 Armbruster, A. W. 34800
1006½ Armbruster, R. 37514
1009 Howe, Wm. 26667
1010 Russell, S. 21342
1014 Hess, L. 41604
1015 Carlton, C. E. 37682
1020 Foote, F. 25186
1021 Wojt, J. 28001
1024 Packard, R. 35535
1105 Dierich, R. 35626
1110 Usewick, E. 38233
1111 Schwemer, L. 23667
1114 Westhoff, W. 29270
1114 Knoop, E. W. Mrs. 25397
1115 Wagle, D. L. 30344
1118 Pukancek, Steve 42352
1123 Lanhan, I. 32656
1205 Roussin, L. N. 6849
1210 Kowalski, B. 38001
1214 Grills, L. 30376
1219 Merill, M. 26534
1306 Ester, T. 41246
1314 Beeman, H. S. 31136
1315 Whitcomb, B. J. 8012
1315 Winterstein, P. G. 21532
1318 Borhoff, A. 41440
1319 Lash, G. 27924
1322 Miller, C. 37971
1323 Jancovic, E. E. 24308
1327 Braun, A. J. 43456
1405 Hembling, F. 33547
1406 Reinke, K. 35565
1408 Dubuisson, H. 35042
1409 Barrett, S. 26860
1410 Seaman, V. 33305

JOHNSON(E.S.) CONT.

1411	Fettig, F.	8207
1414	Garrett, Wm.	43416
1415	Powell, R. W. Mrs.	38895
1422	Kyle, Russell	38744
1422	Wilkinson, G.	34253
1424	Ruffle, L.	22893
1427	Martin, S.	32654
1503	Notis, I.T., Rabbi	6577
1504	Hutchison, M.	39787
1509	Giddings, K.	29038
1509	Schrems, J. R.	43031
1510	Siminski, S. J.	35945
1519	Riedel, L. C.	38606
1523	Schneider, G.	28871
1602	Pockrandt, J.	21685
1604	Houghton School	25683
1607	Andrews, H.	30234
1611	Scrocco, S.	20067
1615	Leppein, R. J.	37339
1616	Jackson, E.	25623
1619	Fechter, E.	26740
1622	Palm, W.	36690
1625	Manial, W. R.	37155
1701	Donahue, Mary	24533
1702	Korbein, F.	26987
1705	O'Leary, J.L. Mrs	34916
1708	Borden, D.	35051
1711	Dauer, E.	28401
1715	Dunn, Gerald	38916
1716	Greske, G.	8994
1717	Granger, D.	28500
1802	Mayer, E. H.	30966
1803	Granger, C.	30735
1806	Hales, E.	5248
1809	Leannie, M.	41349
1815	Gregory, Francis	33666
1816	Miller, W.	27375
1824	Archmiller, A.	35250
1825	Flores, R. D.	20217
1902	Niederstadt, A. C.	22145
1903	Wolinski, T.	39531
1906	Pincombe, E.	27067
1912	Miller, L.	36678
1916	Bremer, R.	28801
1917	Hogan, J. V.	36049
1922	Krohn, Otto	25011
1925	List, H.	20116
2016	Firchau, C.	28229
2024	Douglas, J.	37165
2034	Spencer, K.	27544
2120	Rifenburg, H.	34192
2121	Escaleras, J. Jr.	37104
2121	Cabello, R.	34078
2202	Marker, E.	43475
2302	Lokinski, J.	33668
2319	Meacham, jW.A.	27766
2724	King, D. Mrs.	25396
2804	Alcorn, H.	28768
2820	Momier, L.	7772
3017	Mahowski, Ed.	21387

JOHNSON...CARROLLTON

3818	Noel, W.	74954
3844	Rodgers, C.	34119
3891	Russell, E. G. Rev.	74952

JOHNSON E...ZILWAUKEE

111	Metiva, L. R.	36715
113	Beardsley, C. L.	6680

JOHNSON W...ZILWAUKEE

	ZILWAUKEE SCHOOL	32659
102	Kreutzfeldt, E.	26210
114	Kingham, L.	8867
200	Otto, J. C.	22634
219	Schroeder, F.	32515
313	Stuck, D. L.	22724
314	Rehmann, J.	21026
319	Luth, J.	21586
402	Stalker, A.	21175

JONES ST...ZILWAUKEE

216	Kapuscinski, Ed.	32764
314	Champagne, R. H.	37918
411	Rux, H.	37401
502	Biver, J.	30594

JORDAN (W.S.)

1719	Langley, R.	25344
1722	Kolleth, A.	8067
1725	Beadle, R.	6491
1731	Wehn, B.	43004
1734	Bruk, N.	6308
1739	Green, K.	37340
1743	Palin, J.	28277
1750	Mangutz, M.	35716
1751	Newman, J. C.	30298
1756	Smith, L. E.	35103
1757	Gilson, I. T.	35320
1763	Kessel, E.	8302
1803	Martin, A. F.	36817
1817	Ries, H. A.	44124
1824	Bolf, Paul M.	7691
1830	Sieggreen, H.	34918
1834	Suppes, John	36226
1846	Fass, Mary	41375
1915	Stoll, F. E.	5407
1924	Rose, A.	31907
1928	Pape, Henry	32905
1929	Reis, John	33060

JOSLIN (W.S.)

1703	Veitengruber, H., Mrs.	38130
1707	Wiegand, F.	23136
1713	Flattery, J. J.	42063
1713	Flattery, J.	20855
1717	Scott, G.	35187
1718	Lichtenwald, Carl	30693
1726	Larson, W.	42936
1727	Frick, E. W.	38731
1733	Burback, D.	38889
1737	Bluer, Harold	31425
1742	Tuck, Elno	35629
1743	Fiet, Alex.	33392
1749	Ertman, W.	27343
1750	Bluer, Laura	38844
1757	Mey, Fred C.	29077

JOSLIN (W.S.) CONT.

1757 Mey, F....................26520
1803 Hahn, E................... 8375
1806 Durand School.............23434
1813 DeShone, A. E.............23700
1818 Skivington, G.............29216
1821 Sebele, M.................31852
1826 Klein, Louie.............. 6031
1827 Hubbard, Clifford......... 8271
1832 Bourcier, L. F.............6424
1833 Thiel, F. J............... 8885
1828 Kasparek, J...............26798
1842 Prescott, G. W............21278
1843 Schmidt, R................23853
1846 Farrell, G. J.............28701
1901 Miller, B.................21407
1914 Propp, J..................31705
1916 Selesky, E................20131
1919 Konsdorf, H...............36705
1931 Kirstowsky, H. M......... 8955
1942 Washington Society....... 9256
2122 Kwiatkowski, W. E.........41757
2144 Saxton, F................ 7792
4008 Darland, Don..............34807
4053 Wargo, S..................29488
4054 Lehr, E...................30004
4105 Schibelhut, M.............43432
4110 McQuiston, L. H...........20900
4138 Barager, C................38214
4138 Kocks, C. F...............30987
4138 Pressly, L................36612
4188 Kirkey, F. W..............36359
4193 Marienfeld, M.............20018

JULIUS (E.S.)

2116 Hill, E. D................35693
2302 Dragulo, J................34177
2416 Lasso,L...................39567
2501 Rombalski, L..............27039
2509 Olszewski, I..............25884
2609 Szott,J...................29894
2703 Callahan,J................29890
2708 Fortier,G.E...............36643

KANSAS, (E.S.)

1905 Young,H.................. 8009
2019 BEster, Fred..............42458
2052 Malone, J.................26598
2140 Kruhalski,S.W.............36014
2232 Barrigar,R............... 6901
2294 Engleke,O.A...............22027
2555 Wiltse,D..................30181
2633 Hummel,J..................37662
2768 Rupprecht,H.............. 6685

KENDRICK (W.S.)

1702 Nizinski, J...............33182
1706 Krause,A..................27091
1710 Allen,M...................36104
1720 Gustafson,P.L.............20856
1726 Newsted,N................ 7864
1734 Hudson, J. A..............37779
1734 Hudson, J. A..............37779
1735 Meyer, A..................33440
1751 Stertz, E.................41172

KENDRICK (W.S.) CONT.

1752 Johann, J..................7885
1754 O'Dell, W. A..............43926
1760 Haskin, M. Jr............ 5107
1764 Propp, H..................38189
1833 Garinger, J. Jr...........23308
1834 Wilhelm, D................32273
1847 Fassezke, A. A............32521
1904 Zietz, A..................30748
1905 Frost, R..................39651
1907 Schempf, G................30531
1910 McCormick, A. J.......... 9036
1914 Greko, W. A...............34308
1918 Gorney, M. J. Jr..........41433
1928 Feit, P...................30630
1929 Ortman, F.................23840
2102 Doran, H..................30937
2103 Carpenter, N. W...........38679
2108 McCarty, C H..............35673
2116 Fritz, E..................43480
2117 Sampson, H................30824
2137 LaCross H.................28715
4062 Korbein, E................39707

KENNEDY RD.

320 Pietras, S.................72069
575 Dittmar, E.................72064

KETCHAM

102 Swanson, C.................30039
216 Swaffer, J. Mrs............38120
314 Brasseur,N.,Mrs............31986
402 Rousseau, David............28217
408 LaBelle, A.................29484
414 LaBelle, I.................32660
417 Longworth, E. H............34058
426½Brasseur, J................37916
501 Davis, E.E.................23206
501 Shelest, A.................37932
507 Brown, T...................24515
3203 Smith, B..................39338
3207 Grill,D...................36538
3216 Garchow,F.................27409
3224 Scherzer,W.G..............34529
3224 Zietz,A.C.................34530
3241 Wade,V.P..................38818
3302 Smith,C.N.................38860
3308 Kostrzwa,F............... 6589
3312 Ntermark,N................30143
3319 Schnell,R.................29731
3320 Peters,H.R............... 8581
3324 Brandt,C..................38159
3325 Stapert,G.................27041
4047 Anderson, M...............33945
4103 Byers, C..................38919
4312 Smith, H.F................37096
4403 Wade,W.E................. 8472

KING (W.S.)

1313 Heilborn,C................32100
1322 Saginaw Mfg. Co...........27118
1409 Laviolette, A.............36129
1414 Anderson, J. P............27970
1415 Tappen, E.................29310

KING (CONTINUED)

1420	McKnight Wm.	33280
1509	Wade Robt.	32904
1513	Framer C.	20689
1516	LaMoore Leo	38807
1517	Conlay D.	7870
1520	Waugh J H.	35571
1602	LaFleur E.	34647
1611	Chartrand Mary	32200
1620	Ferguson T.J.	25906
1621	LaFever A.	8567
1713	Fisher Eleanor V.	37015
1714	Lemmer William.	38702
1716	MaComb Max.	21895
1717	Raysis Edward.	37138
1731	Doerfner J.	26040
1812	Kirby H.	23184
1815	Meyer Christian H.	37748
1821	Bouchard F.	30040
1832	Moll Edw.	41716
2217	Weitz Herman.	38810
2221	Brasseur I.	6710
2225	Wressell Jack A.	20169
2229	Hubbard Howard.	9010
2233	Cook A.	7724
2242	Taylor Burt.	27859
2249	Cwiklinske Stanley.	21547
2252	Woolstan Donald J.	38974
2258	Smith Omer.	28009
2259	Cox D.F.	8827
2253	Gainsworth Emma.	42312
2262	Railling A.K.	6316
2263	Flank Fern M.	21129
2268	Weitz J. Jr.	24089
2272	Schnell T.	8939
2274	Rowe C.A.	35553

KING RD

2035	Tarrant A.W.	23994
2165	Calkins H.C.	36714
2195	Schmitzer Walter.	37282
2345	Duranco L.	39669
2560	Elwardt W.	6656
3023	Gaudreau A.	41162
3057	Cittle Millan R.	32136
3067	Gorte J.	31850
3097	Sheedlo Melvin L.	32350
3117	Burnett Elizabeth.	37449
3154	Smigiel Leo.	33903
3194	Marceills Clarencd G.	43056
3227	Chinery C.	29410
3367	McGugan Adelaide.	31229
3367	Stingle R.E.	35012
3397	McCullough J.	34848
3434	Armstrong Carl.	71472
3457	VanConett Walter.	71471
3490	Gorte Fred.	74402
3497	Boelter A.H.	22206
3540	Kunkel C.S.	73124
3615	Taylor Geo.	71473
3625	Taylor Gertrude.	71474
3685	Gibson Beatrice.	73948
3705	Shelton Jas.	71639

KING RD. (CONTINUED)

3725	Riegel G.	73901
3875	Zuehlke A.F.	6464
3900	Goodrow J.A.	71633
4030	Hoffman Claude.	71638
4035	Slippy Floyd.	74253
4075	Gurney A.	33569
4080	Reid Geo.	71634
4100	Alexander Donald.	71631
4120	Soper Melvin.	71635
4190	Peskick Carl F.	71632
4224	Roselle Lance M.	71630
4230	Ecker Albert.	73949
4245	Hare Chas D.	71266
4247	McNalley Jas C.	71691
4250	Taylor Walter W.	71637
4275	Soule Russell A.	73941
4305	Siems A.	72884
4317	Burt M.L.	73125
4380	Shafer C.E.	72881
4450	Miles L.A.	72056
4500	Stachowiak F.	72052
4515	Vetor J.	72050
4520	Brookins Floyd.	72053
4540	Brookins A.	72057
4550	Adair A.	72059
	Oswald W.	72054
4570	John K.	72051
4805	Bull John C.	74452
4827	Gerth Peter.	71699
4835	Vance Glenn R.	74459
4847	Studor Harvey.	71639
4935	Stacey Jac A.	71263
4950	Hagerl Leo.	74458
4980	Brushaber Chas.	73942
5040	Phillipe Chas C.	74450
5110	Phillips Cheland.	74454
5140	Rohde Louis.	71264
5230	Bauer W.E.	72888
5245	Savatzke Aug.	71260
5380	Goodsman Fred.	71269
5410	Goodeman Theo.	71261
5510	Bull A.	72887
5525	Schomaker Dairy.	71262
5660	Theer H.	72882
6040	Nichols L.	73537
6180	Bierman E.	73534
6320	Techentien M.	73532
6325	List F.	73538
6575	Yeager A.	7353[illegible]
6680	Schulz W.G.	73535

KINNEY ROAD

6613	Demura Steve.	72909
6613	Yuhasz V.	72909

KIRK (E.S.)

829	Sample H.	28894
919	Wright C.B.	36037
919	Sellers Leroy.	9015
1010	Reilly H.E.	21882
1016	Alexander D.	30674
1100	Borrello A. Groc.	9183
1100½	Borrello Angelo.	26400

KIRK (CONTINUED)
1313½Moss Z...................39213
1115 Johnson J.W.............8065
1316 Hartstein H............26215
1320 Johnson &
Nickson M.L............34755
1340 Beatty C. Rev..........23516
1347 Wiley Chas A...........21828
1350 Newman W...............26559
KISS
255 Brubaker M.............23550
303 Rohan P................24607
KISS AVE. (CARROLLTON)
245 Fox C.J................7630
KOCHVILLE ROAD
2619 Shackelford Dean C.....71505
2610 Kawalski Henery........71502
2615 Beeker Chas............71509
2760 Ellis W.T..............71501
2880 Beeker Earl............71506
3265 MacArthur M............72473
3315 Clemens Earl...........72476
3455 Beeker E., Mrs.........72472
3595 Beeker R...............73586
3700 Hoffman A..............73484
3920 Hoffman C..............73583
4085 Rippberger Thos........74357
4165 Hoffman Newell.........71984
4240 Geddes Ray A...........74355
4315 Bueker Paul............74352
4320 Laundra Fred...........74359
4425 Buekr John.............74350
4545 Miller Louis N.........72206
4560 Goodeman Carl..........74353
4815 Shields Chas Jr........72203
4875 Allington Fred J.......72209
4880 Allington Wm...........72207
5175 Miller Farm Dairy......72208
5235 Miller Wm. F...........72200
5625 Waskoviak Roy M........73833
5875 Waskoviak Raymond......74839
KOLLEN (W.S.)
1720 Wenzel J.B.............35934
1725 Dagon Earl K...........41804
1737 Rood Stewart...........24885
1741 Martin Eugene L........37341
1804 Whalin W...............26618
1808 Doran R................25978
2018 Terrian L.E............35111
2022 Howe Sidney R..........41454
2040 Noble C.O..............25434
KRABBE ROAD
6353 Krabbe A...............72906
6526 Krabbe H...............72901
6654 Gollin W...............72907
LAMBERG ROAD....
1174 Dorr A., Jr............72522
LAMSON
1103 Coon Jas H.............21881
1108 Clarkson Arthur........31108
1111 Ceedar Geo Mrs.........42359
1115 Ombry Joseph...........38980
1119 Jersevicz John.........42459

LAMSON (CONTINUED)
1123 Lenczewski S...........22575
1215 Sebenick Ed............37317
1222 Greenfield C.J.........25602
1302 Pomada F...............30689
1308 Trombley K.............39876
1309 Kempter W., Jr.........28708
1322 Rydel J................35229
1401 Izzo J.J...............6514
3813 Russ Arthur J..........21769
3821 Knight L., Rev.........32963
3924 Kudlick Ted............42950
4040 Wallace W..............30577
4044 Kolhagen W. Jr.........30132
LANE F
1130 Daniels Ruben..........33212
LANGE ROAD
6085 Spitz A.W..............73575
LAPEER AVE (E.S.)
501 MICHIGAN NAT'L BANK.....28151
509 Wolverine, Billiards....29455
511 Deagostino Joseph.......9031
513½Miller Chas D...........27827
515 Model Bakery No.1.......33214
517 MARXERS STAG BAR........29179
517½Martens A...............44155
519 Maxrer's Cigar Store....20505
520 Driscoll Frt Mkt........31400
520½Grant M.C...............44354
521 Liberty Lunch...........9443
521 Piliaffas C.............38162
523 Merry Market............9305
600 Williams Crmry Co.......27843
603 Thiel's Wallpaper
& Paint Co..............24312
603½Acker F.................24158
605 Defore Furniture Co.....23453
605½Schalfcke Helen.........33465
607 Melody Music Shop.......24601
607½Fotey H E...............35576
607½ Kirby K................23280
607½ Lavin Tony Mrs.........37235
607½ Yahrmark H.............38096
608 Bastian Bros Co.........6277
608 Sag. Typesetting Co.....26353
609 Marie's Beauty Shop.....21510
611 Tip Top Cigar Store.....31414
615 Down Town Billards......26168
619½Anderson R..............28754
619½Arndt H.................27717
619½ O'Tool C...............37901
621 Wolf O W................33689
621½Lapcenske Celia M.......41609
622 Williams Sales Co.......34761
623 Daly's Bar..............35091
623½Ashley A................35651
623½Vivian E................25949
700 Shoens Miraclean........27191
706 McKenzie Earl H Plbg....27973
706½Walter Harry H..........37741
711 Green Mill Nite Club....34011

LAPEER (CONTINUED)

713	Deluxe Radio	20895
717	Dial Awning Co.	29296
719	White Cliff Textile Co.	31423
721	Miracle Cleaners & Dyers	37824
721	Prater H.	20119
722	Henne Moving Co.	21224
723	Brenner & Cohen	6872
801	Dunn J. Dr.	24601
801	Friday F.	39258
803	Riese A.F. Agency	33151
803	Spear & Zoeller	33151
807	Wulff Richard K.	31356
807½	Kritcher E.E.	21715
815	Steven A G	22762
900	Hartwell Grapnic Corp.	21711
900	Lee-Bert	36430
901	Maytag Home Appliance Co.	36361
902	LeMonde Corset Co.	26753
905	Dodge H.W. Record Centre	25649
909	Milo Hotel Hannah Mrs F.	9182
910	Advertising Associates	43721
911	Magic Carpet Cleaning Co.	35311
911	Milne Furniture Store	39519
914	Pawyalski D.	30206
915	Nat'l Cylinder Gas Co.	25453
921	Rescue Mission	26707
1002	Chandler G.V.	29781
1003	Germania Of Saginaw	32661
1008	Carrion L.	36438
1010	Reetz A.	31902
1014	Schoen R. W.	20328
1014	Werner L.H.	20328
1101	Wally Drug Co.	35351
1102	Thurlow, Gleen	26570
1105	Hayes Thomas G.	37575
1108	Myckowiak	30673
1109	Bernecker E.	23233
1115	Ellis L.	39046
1125	Tranb Adam F.	22561
1200½	Savage Anthony	21888
1201	Duffy's Food Mkt.	22323
1202	Ireon F.	23272
1204	Hoffman A.	29292
1205	Rite Spot Rest.	30863
1206	Lutz E.	37939
1210	DeFrancesco J.	27631
1214	Tutera T.	29362
1215	Wolf Oscar	26746
1215	Mrs Denice Hathie	22776
1216	Service Beauty Shop	21080
1218	Courtsey Bakery	32493
1220	Simon Home Imp Co.	39263
1222	Farnums J Pharmacy	9470
1223	Rogers Mobil Service	9747
1224	Flynn Robert U Dent.	42471

LAPEER (CONTINUED)

1224½	MacMeekin J., Dr.	38291
1224½	McGoveran I Dr.	26868
1300	Piertz D.H.	20324
1300½	MacKinnon Gordon J.	42896
1307	Tutera Joe & Son Grocery	25901
1308	Thedbold M.C.	6537
1312	Favara D.	26938
1318	Hamather H.R.	26466
1319	Fisher A.	41122
1319	Miller Leslie A.	32281
1321	Wallace S.H.	27950
1323	Hesse Wm C. Mrs.	31170
1324	Hamather C.	22908
1401	Smith O.	41203
1402	Schurr Ed.	31709
1406	Burdick W.T.	24375
1407	Asbeck Ralph	33451
1410	Berra Eugene Mrs.	32158
1413	Dickinson Carl	31231
1413	Wirsing J K	30215
1417	Dater E.	43714
1417	Dennis E.M.	30990
1418	Kennedy W.J.	34943
1422	Webber D.	20020
1426	Honsinger B.	28710
1427	Gossel Ann	31774
1506	Abbott E.B.	33836
1506½	Hainsey J Mrs.	28656
1511	Hoerner Marie	31546
1511	Lund H.	36591
1515	Patenge Otto H.	22287
1518	Dawson Cameron F.	25339
1520	Curran Arthur	21085
1525	Veitengruber G.	7810
1605	Wolf W.H.	6778
1611	Boster R. A.	36971
1611½	Forgette Verne	21529
1616	Dwan Herbert Jas Attorney	22431
1617	Kakoska H.	23785
1617½	Fischer Louis L.	37766
1623	Palm M.	22448
1624	Collord N.	29421
1702	Schmidt G.	39843
1705	Noonan A.	35240
1705	Hunter W.O.	25700
1708	Herrmann Caroline	24388
1713	Zuckermandel E.	27653
1714	Bierlein Robert W.	42834
1715	Allish John P.	31610
1718½	Corcoran Cecil F.	5789
1723	Bastian M.	33367
1724	Wordelman Paul R.	26242
1801	Zeman Wm.	32105
1802	Whitehouse A.	29369
1805	Admas Beauty Shop	23471
1811	Nolan Joseph	36440
1818	Fetting Mrs Lizzie	26332
1821	Adams Grace C.	24508
1822	Combs John W.	42389

LAPEER (CONTINUED)

1825	Federspiel Eleanor M.	37413
1901	Lafaro T.	22401
1901½	Misner T. W.	30087
1910	Miller A.W.	23470
1911	Emery Floyd B.	26446
1914	Muzer F.	28055
1915	Kampfert H.R.	22829
1918	Brennan J.	22940
1922	Brennan Raymond	26451
1923½	Wolfe C.E.	44149
2000	Carpenter J.	25474
2003	Schaffer R.	20315
2010	Mickey R.J.	22086
2011	Sabgash E.	25993
2016	Ankenbrandt C.	26898
2022	Brasseur Roger	37287
2023	Kakoska Chris	25017
2026	Beyer Fred	8685
2027	Eimers E.	24236
2033	Hausbeck Russell	43378
2041	Burton L.	20149
2041	Dean J.	23004
2042	Michael A.	22462
2048	Hogan Ivan	31201
2106	List E.	23966
2110	Deska Michael F.	26737
2113	Miller J M.	6358
2121	Howey S.	30150
2201	Shepard A.	41319
2205	Sherman L.	41468
2211	George W.	20125
2313	Koons C.H.	33295
2319	Robart H.	39456
2403	Larson Edna	38341
2409	Cole J.L.	25294
2800	Wolfgang F.	24579
2930	Junemann P.	29235
3011	Deveaux Wm.	34308
3046	Rogers & Son	8603
3061	Landskroener H.	20494
3062	O'Day Geo.	21489
3079	Darwish V.	27654
3106	Tafel L J.	6063
3127	Ronan James P.	21757
3149	Dey R.C.	8338
3149	Herring L.G.	8338
3187	Gilman Peter J.	26312
3190	Thompson D.	34996
3214	Baird J.L.	20844
3233	Linzer G.	31971
3247	Spiekerman Unice	33911
3261	McKendree Co.	28971
3264	Reinke Wm.	27863
3314	Stein Harry A. Jr.	33246
3317	Daugherty C.	29238
3327	Cherry V.	30550
3342	Riddick F.R.	7650
3361	Wright Richard	22017

LAUER ROAD

4370	Muhalske W.	72686
4330	Ruby W.	72683

LAUER ROAD (CONTINUED)

4390	Owen P.	72687

LAUREL

1401	Spindler J.	21244
1402	Challis B.	7679
1405	Matthais Walter	24538
1410	Schreiner H.	30383
1416	Lodge Alfred R.	33769
1419	Wright Allen B.	29105
1420	Eller F.	32020
1430	Dersch A.G.	7693

LAWNDALE ROAD

3250	Tupes Robert	72256
3405	Timmons Earl	72253
3460	Tebo Robert	72250
3480	Tobe Phares	72257
3515	Kolschowsky Otto	72255
3550	Wilste Keith B.	72259
3635	Card Alex D.	74531
3640	Karp Fred J.	74536
3785	Seidel Henry J.	74534
4170	Kastorf E.	71963
4265	Shay J.	71960
4440	Freier M.	71961
4570	Sieggreen J.	71967
4675	Radke E.	71964
4835	Stuempfig W.	71968
4860	Hammond, W.	71966
4920	Byron H.	71962
5060	Emery Francis J.	74609
5085	Brownrigg W.	71953
5265	DeShone E.	71958
5540	Ballien Geo.	74604
5585	Brownrigg Clarence	74605
5820	Waskoviak Frank	74832
6065	Spaulding Stanley	74830
6155	Dill Louise	74838
6160	Dill Mary	74837
6375	Wieck A.	71955
7180	Dunker E.	71956
7420	Munger R.	71951

LEDYARD

2107	McCormick A.	34657

LEE (W.S.)

303	Zietz Elmer	23416
309	Haffee A.	36701
312	Bruno M.	27712
319	Edwards A.E.	26355
411	Schoenmeyer F.	30382
621	Welzel H.	38052
707	McManman J.L.	21944

LEHMAN ROAD

9038	Klaczkiewicz Pauline	71167

LEONINE CT.

1384	Wichlacz John S.	74942
1481	Wilkins Ambert	74944

LEWIS (W.S.)

1503	Edwards D.	6437
1507	McKay J.	26930
1512	Sabourin Alfred J.	32876
1515	Johnson A.E.	33298
1518	Schiesswohl E.L.	34595

LEWIS (CONTINUED)

1519	Vitale P.	30546
1523	Barger G., Jr.	38086
1533	Metcalf R.L.	8695
1705	Barger R.P.	29097
1711	North Side Resety Co.	34361
1715	Johnson C.A.	8510
1727	Milne H.	8245
1802	Heritier W.	23903
1806	Marcoux Leo J.	39857
1811	Frisch P.J.	30796
1814	Hach G.	24596
1815	Horn W.	39256
1821	Myer Henry	22619
1822	Kwiotkonski S.	39347
1825	Wagner Leonard	41661
1905	Izzo M.	31895
1910	Morgan G.	23535
1911	Newvine W.	35529
1914	Krause Henry	21529
1915	Goodman A.J.	33390
1922	Strong E.A.	28844
1926	Kuehn Carl	32300
2011	Ciaramitaro C.	41305
2016	Engel E.	39115
2016	Moorison H.	31865
2023	Asbeck I.	7744
2017	Fair Naomi L.	32497
2020	Limberg E.R.Mrs	32215
2202	Earley Alton	21482

LIBERTY ROAD

1430	Griffore A.	73739
1640	Hahn A.	7311
1810	Breitenborn W. Jr.	73014
2215	Breitenborn E. W.	73012
2395	Leuenberger W.J.	73015
2505	Guida N. Mrs.	73013
2790	DesChamps Leon	72475

LINCOLN AVE (E.S.)

1906	Riedy V.	41297
1911	Rambo Peter	72452
1912	Zissler Henry	26202
1918	Hall Jos H.	33263
1928	Limke H.	27532
1929	Gustat J.	20664
1933	Borchers R.D.	36856
1934	Shreve V.M.	35609
1939	Knapp Chas N.	26796
2005	DeGroat E.	34867
2006	Cramton H.G.	23808
2010	Fischer Wm E.	32360
2017	Plambeck Wm Jr.	31745
2023	Lenz W.L.	36001
2029	Basinski V F.	6624
2115	Plambeck Wm J.	21563
2120	Ingals C.	23615
2120	Ketterman Grant	43302
2121	Minnin G.	34550
2202	Volurba L J.	31246
2208	Johnson H.	39392
2214	Lovett H.	28068
2215	Mercer H.	35369

LINCOLN (CONTINUED)

2220	Reinke H.	36557
2221	Nichol J.	38235
2233	Sargent R.	27334
2303	Bowder R.	22439
2308½	Roses C.	43338
2320	Howay V.	23731
2320½	Ehlert H.	39366
2326	Aldrich E.	35516
2323	Bird Geo T.	42888
2400	James Russell E.	42800
2403	Gross R.	37940
2406	Ruth Leo G.	31496
2409	Paquette W.	23048
2409½	Bettina A.	35696
2418	Butzin Nettie	20869
2419	Brewer Frank J.	29121
2423	Huebner E.P.	20988
2428	Boquette J.	24703
2431	Slater L.Z.	34334
2500	Stertz H.	27293
2501	Marcoux Arthur J.	32504
2506	Shoup C.E.	6513
2509	Simpson G.	34547
2510	Dark H.	36435
2513	Padvin D.J.	34739
2514	Ruby I.L.	30286
2601	Wilson B.	33327
2602	Truckner K.	23477
2715	Baase Henry	33036
2718	Ward Rosie	37318
2721	Martin Wm.	33244
2814	Murieko P.	26018
2815	Bancroft G.	28998

LINCOLN (CARROLLTON)

3646	Simpson E.	39445
3646	Hopper W.	28813
3655	Lewis Alfred	31016
3656	Bronson Selem	31718

LINDA

2073	Kaufman E.C.	6696
2079	McNamara F.E.	6385
2081	Dickinson W.H.	32227
2090	Strecker Raymond D.	37461
2112	Dreier Vincent	42379
2125	Leach F.T.	23975
2134	Jameson J.	36338
2277	Prinz Owen	41437
2287	Hiltz G.	21655
2409	Feuerstein H.	21238
2420	Scoles Ray	32285

LINTON (E.S.)

114	Callahan M.M.	30598
200	Walters A.	34874
209	LaBelle M.	35979
213	Longo Robert E.	29763
216	Nalewyko E.	41160
221	Bruner G.	24035
231	United Exterminators	31049
302	Bennett P.G.	25807
303	Rapin C.A.	33319
308	Provencher Clifford	27817

LINTON (E.S.) (CONTINUED)

309	Rousseau D.	37874
314	Heilbronn M.S.	29355
315	VanBenschoten D.	39291
320	Savage Kenneth.	32454
321	Ruby David.	34094
402	LeRay E. Mrs.	39555
403	Pohlman Ernest.	26412
408	Whalin E.	26631
409	Hext G.	26505
414	Kwaiser Eugene.	21922
425	LaDrig J.F.Jr.	5588

LITTLE (W.S.)

314	Crooks P.W.	32888
322	LaFleur Jos.	32847
415	Marcoux Lawrence A.	37359

LOCKWOOD (W.S.)

115	Marsh L.E.	30977
118	Lorenzen J.	30161
121	Whaley G.	6038
122	Mueller C.W.	35833
125	Moeller N.	6466
126	Tarte Louis E.	9000
129	Peele R.	34339
132	Kaiser G.M.	28937
133	Weed K.M.	22229
134	Seeley G.A.	35715
127	Lee W.W.	6675
140	Wager M.	24691
141	Mundy W.J.	6693
144	Golden Fred.	33739
214	Wills Vern H.	38652
215	Golden John W.	28482
218	Winterstien W.	27570
223	Grauf E.G.	30905
226	Cooper Fred.	29047
227	Lyman R.R.	6460
230	Peckover H.	41255
231	Hartsell E.J.	26039
234	Beck J.	29250
235	Glass J.R.	30574
239	Adams F.	8934
240	Kieft Clauele J.	33268
243	Berg Jos.	28007
250	Coates H.L.	23938
251	Willits C.W.	8796
254	George R.	41155
255	Grill H.J.	7649
259	Kaiser J.	35206
262	Wright David L.	25358
263	Page W.H.	8613
267	Andre Paul F.	22036

LONE ROAD

1810	Wegner J.L.	71099
2160	Hunter Wm W.	71098
2370	Aspin Sedly E.	71091
3045	Murphy Monroe.	73787
3115	Murphy J.	73782
3380	Wiltse Clifford E.	73788
4365	Shelswell Melvin.	71104
4530	Leaman Thos.	71105

LONGVIEW (E.S.)

2533	Lamb Thos Jr.	38088
2546	Schmidt John H.	38717
2547	Diffin M.	34324
2558	Smith W.	36392
2559	Dupuis C.	41871
2571	Christiansen R.	36334
2572	Barckholtz N.	33427
2586	Wright F.	23283
2599	Warnemuende A.	33961
2600	Neubaus Wm.	41862
2612	Barcholtz D.	35653
2623	Scogin E.A.	42386
2624	McBain Jas.	30602
2633	Lamb T., Jr.	38088
2635	Clark Ralph.	21042
2636	Borzenik H.	43989
2659	Lange Lester.	38934
2673	Zariske Gerald F.	9026
2674	Spindler Otto.	33285
2687	Sawyer M.	21297
2688	Hunt Harold D.	42686
2700	Dittmar M.	32779
2711	Bates Russell.	28206
2712	Steiner K.C.	36120
2723	Maturen A.	28339
2736	Tohias Raymond.	33998
2748	Wright H.	32931
2761	Findlay F.	43158
2762	Burr M.H.	35337
2775	Gemind A.	38145
2776	Neigh R.	39725
2788	Wilder Sidney.	39559
2800	Breir D. Mrs.	27461
2814	Kiley Raymondl.	38805
2825	Furlo Vincent B.	26366
2837	Card E.	41491
2838	Goidosik J.F.	44325
2849	McGuire C.	24088
2861	Brasseur C.	35977
2862	Reitter N.	36386
2873	Owen W.E.	43998
2874	Linton Edw L.	32441
2885	Bluemer W.	39118
2886	Nickols Howard.	33757
2900	Borchers R.D.	43909
2924	Benway J.	44315
2933	Husen George.	42659

LOUISE (W.S.)

4048	Hackett J.	24505
4184	Popp J.S.	30159

LOWELL AVE

1912	Gusie I.	31018
1928	Brown F.	36930
1938	Bressette R.	39788
1944	Guttowsky I.L.	30892
2003	Szczepanik R.	30220
2012	Wissmiller Edw L.	24318
2102	Kelley Tom.	30830
2116	Danilowicz H.	35869
2121	Trybulski Jack.	33688

LOWELL AVE. (CONTINUED)

2122	Karwel J.	39425
2127	Halas P.	37905
2205	Wieniewski.	20471
2211	Krebs Chas.	29596
2225	Slawinski E.	35625
2303	Faltyn Leonard.	37490
2310	Majewski Steve.	37377
2311	Moleske A.	38112
2322	Snyder W.L.	23983
2323	Remiszewski V.	26806
2326	Socier Clarence.	24310
2401	Fish Don F.	38703
2410	Smith Claude L.	31781
2411	Mentel W.	21195
2420	Kwiapkowski K.	29400
2425	Rada Helen.	22565
2502	Gaiser R.	25476
2507	Kondall H.	8076
2516	Balewicz W.H.	36987
2520	Kwiatkowski Victor.	26193
2600	St. John H.	25950
2610	Napierala F.	25505
2619	Burns M.	36848
2625	Kryska A.	39674
2712	Rakowski W.	8417
2722	Maczej Andrew.	33613
2726	Merrow J.	26633
2800	Merrow J.D.	27808
3117	Castillo M.	30979
3122	Stabek Leonard M.	37473
3123	Bloss M.F.	35381
3133	Kuruda Aug.	31380
3212	Such G.	36957
3213	Sadowski John F.	24570

LUTZKE ROAD

130	Rudy Syg. Mrs.	72284
150	Schneider Carl.	72280
210	Picardi F.	73393
265	Plamp Marion.	72281
320	Handlovits Louella.	72285
355	Wengel Mad.	71374
385	Tuck J.H.	72810
400	Peters C.S.	72814
420	Hagaman D.	72818
445	Krapf Fred.	71378
449	Carey H. W.	72813
500	Lawder Geo.	71375
520	Eisenhauer Archie.	72289
575	Hale Alva.	71379
575	Novak Frank.	71376
660	Burns Forrest.	71372
800	McQuiston J.	72811
805	Sisco A. Mrs.	72815
835	Faulman D.	72817

LYNN (W.S.)

227	Kubiak J.	43369
265	Barent Stanley.	42815
334	Willmar A.C.	20698
346	Rahenkamp A.	42022
501	Blake.	36056
507	Becker G.	27004

LYNN (W.S.) (CONTINUED)

519	Petrofsky Mamie.	32329
528	Barnette J.J.	22975
620	Anderson G.	36981
715	Schafer A.	39781

LYNN (CARROLLTON)

234	Kubiak Joseph.	37441
261	Schultz F.	41228
264	Cottrell E.	27755
268	Galonska L.	30092
269	Trepkowski P.	23875
360	Kostrzewa Jos.	24256
400	Barton Wm.	31259
533	Alcock G.	27411

LYNWOOD AVE

2107	Moore Orion J.	38623
2113	George Robert E.	5757
2123	Chartier M.	41487
2207	Strieter Howard.	42367
2211	Pantak C.	32669
2217	Wonch L.	39835
2312	Drag Mary.	43357
2316	Simons Wm.	43080
2502	Shijka Edw.	35666
2507	Lonsway C.	39515
2523	Shreve R.	36953

LYON (W.S.)

317	Universal Shredder Co.	21542
504	Calwood Specialty Co.	26311
519	Saginaw Baking Co.	36237
610	Smith John C. Jr.	35352
614	Hickey W.J.	25087
618	Nelson T.	30586
622	Rogers Fane T.	34344
709	Sanders Gladys K.	37764
709	Short Wm H Sr.	35423
715	Wheatley C.	24668
721½	Wheatley R.E.	44126
1009	Teenier Albert.	32432
1021	Stack M[illegible]	36596
1120	Schneider Sr. Wm F.	34096
1121	Robson Kenneth.	28019
1203	Stoddard F.	43449
1203	Slocum Carl.	28467
1207	Freeman Robert.	26735
1212	Tunney B.	34515
1308	Simon Beatrice G.	73667
1314	Krogman H.	6708
1320	Richter A.	31909
1320½	Schust Robert L.	43401
1321	Mooney S.	29818
1402	Meier Edw. F.	31310
1412	Corven H Elec Supply.	8117
1416	Tullis Wm.	24438
1421	Paquette J.V	35110
1503	Murray J.	23054
1606	Hinte E.	34997
1620	Trinklein C.	21337
1706	Fobear C.J.	35261
1712	Reis John J.	31808
1720	Crowley Jr.	28877
1815	Ellis Harry.	32094

MACAULAY AVE. (E.S.)

1911	Sullivan Wm A.	33800
1920	LaDronka S.	35562
1921	Frost F.	39319
1927	Martin A.	24082
1932	Ozerities.	41100
1936	Halcli Charles.	42855
1941	Wade Scott.	27296
1945	Garrin W.	41139
2009	Kessel Gerald N.	38388
2016	Corrigan H.	35929
2019	Stahlmacker John.	33995
2027	Karbowski W.	30174
2031	LaVere Jesse D.	21813
2116	Loiden K.	35973
2120	Schrock P.	29359
2128	Wolff H.	34759
2201	Nowak Stan.	30247
2204	Zaborawski.	30266
2205	Dragula B.	32617
2211	Gardyko Daniel.	31188
2215	Doerr R.E.	6621
2220	Ed's Radio Service.	36911
2221	Ciolek Jos E.	35077
2225	Szok Benedict.	29152
2226	Schultz Chas.	26724
2300	Marseilles H.A.	29000
2306	Lienezewski B.	39625
2327	Rethman E.	39449
2400	Shustock S.	33155
2404	Konefko S.	39852
2405	Bogden B.	38106
2420	Dinninger J.	38303
2507	Kissane Clarence.	33203
2513	Dinninger H.	36329
2526	Webb Wm H.	31857
2527	Milbrandt E.	35702
2605	Rowe Edw. T.	31324
2610	Krygielka Joseph.	25354
2611	Padzkiewicz Frank.	33551
2614	Brookins Chas R.	24968
2624	Stout B.	41387
2702	Roberts Clarence.	32163
2710	Boyd Wm.	21675
2716	Skimberowski J.	38157
2717	Delben C.	29247
2718	Budzinske Stan Mrs.	33123
2723	Balewicz Felix	9021
2726	Hausbeck P Sr.	35741
2727	Cichoski Rose.	27459
2800	Prankienas B.	20238
2805	Rheinhardt James C.	38737
2811	Zielinski W.S.	20027
2921	Arlt Lottie.	23656
3012	Ideal Mfg Co.	31232
3013	Schanhals Emanuel.	38387
3112	Mielki R.A.	36181
3117	Cox, O.	39621
3127	Zalba Peter.	38849
3130	Lichner J.	21328
3117	Terwilliger Lester.	39621

MACK ROAD

1575	Fleischmann Albert.	71179
1595	Losee Earl.	74101
1635	Hitzler Kenneth.	74108
1715	Fischer Walter E.	74102
1745	Small Jas J.	71170
1765	Durdas Lyle.	71173
1766	Hamlin Eugene.	71171
1795	Lummen Henry.	71175
1805	Klopf Harry D.	74109
2164	Welzein Albert.	74548
2218	Oliver John F.	74542
2267	Kuhn Clyde.	74549
2497	Hanson Herman A.	74545
2517	Vroman Norman Mrs.	74541
2524	Hofmann Henry.	74543
2537	Lambert Geo.	74540
2614	Pawlanta Geo W.	72231
2617	Dempsey Walter M.	74406
2624	McCorkle Gerald.	74404
2654	Winters Marie.	74400
2694	Rohde E.L.	74407
2714	Brainerd E.	34730
2734	Beauchesne B.	74409
2754	Stuart Leaman.	74401
2844	Smith Geo F.	74403
2894	Moore Eugene.	28560
2924	Moore J.	44389

MACKINAW (W.S.)

302	Saginaw Iron & Metal Warehouse.	7914
302	Saginaw Iron & Metal Co.	20447
311	Saginaw Show Case & Supply Co.	8114
410	Bishop G.	21272
512	Hay Jas L.	27467
512	Lang A.	32167
522	Doran A.	39281
522	Doughty Dale.	21735
615	Michigan Garage.	27623
615	Saginaw Precision Grinding & Tool Co.	42921
702	Knief W.C. Co.	27823
703½	Heidebrink John.	37515
709	Russell J.A.	8471
714	Luevano J.	30672
715	Weiss E.	44136
721	Knapp R.H.	8580
800	Arch Grocery.	20973
804	Sparks A.	28605
809	Eib H.G.	23310
814	Scott A.	25890
815	Welsh Larry.	28497
821	Taub C.	35914
900	Riedlinger's.	31523
900½	Schultz C.	39058
903	Hayner M.	24173
903	Kolb F.G.	34880
903½	McEwen Wm G.	34125
904	Riedlinger F.	24421

MACKINAW (W.S.) (CONTINUED)

909	Riedlinger E.	41731
914	Mumaugh I.	29822
915	Ducham J.W.	8261
923	Stork Robt Robt J.	33738
1002	Krause P.	34293
1007	Schauman E. V.	34191
1008	Kagel C.A.	6879
1015	Leaman M.	39592
1021	Erpenstein Antonia	32576
1022	Ahlgrim C.L. Grocery	33905
1108	Schade R.	43916
1115	Raese W.F.	29085
1116	Spencer Harold	33778
1116	Voss E.	43780
1121	Clark Audrey	28739
1122	Paterline Victor B.	43770
1120	Vickie & Vic's Food Mkt.	9195
1203	Bell J.E.	23913
1208	Schury Clarence	32378
1209	Theobald A.	24714
1214	Conrad Vera	24810
1219	Schuch George J.	38617
1219	Sears H.	24675
1220	Presley O.	39777
1302	Koerber C.H.	6223
1309	Kleekamp J. Dr.	22983
1315	Benway John M.	32256
1320	Enszer E.A.	33384
1323	Spindler T.	20286
1402½	Kranseneck Grace	41709
1403	McCormic A.	8575
1407	Fetzer Christian Mrs.	32291
1414	Kreuchauf Rae Mrs.	32827
1417	Proper J.B.	29828
1420	Dice F.	20090
1421	Guilford E.M.	8840
1503	Muehlenbeck F. Coal	27814
1503	Muehlenbeck C.	20982
1506	Acme Block Supply Co.	32602
1516	Case W.	8940
1519	Quality Seal Oil Company	32503
1522	Hock E.	21200
1602	Betts C.	23528
1603	Hinte H.	29240
1607	Oldenburg A.	29810
1610	Oehring J.	26909
1613	Miller Harry P.	33343
1616	Shepherd Wellington	32250
1617	Uphoff Elsie	32582
1620	Beyer K E.	43907
1621	Strobel L. J.	28995
1700	Foster C.C. Market	8316
1703	Strobel Edw.	27851
1706	Wagner Robert R.	43389
1707	Forster Jerome J.	21912
1712	Murphy W.	20387
1713	VanWagoner J.	27737
1716	Rathburn Howard	28564

MACKINAW (W.S.) (CONTINUED)

1717	Swift M.	37887
1722	Seeler Gertrude	38651
1723	Young Gerald W.	38602
1802	Heidger W. C. Jr.	6362
1806	Graft E.W.	30500
1809	Charles L Cullam	22783
1813	Ewald C.	29232
1820	Vitito R.	36205
1823	Brooks J. M. VS	35623
1901	Rathbun T. Mrs.	29257
1902	Hurry Gilbert	32050
1906	Burnett E.	22507
1907	Leorg M.	32395
1910	Modolo Gino	37695
1914	Bradford S.	20480
1916	Borchard F.	20071
1917	Hubbard F. H.	30207
1920	Kaiser C.J.	36353
2002	Sago H M.	36165
2007	Sandow Arthur	34210
2012	Hellus Frank J.	43375
2018	Lemmer W.L.	30020
2105	Uphoff W.	31965
2106	Sorrell R.U.	28959
2116	Smith Wm C.	21643
2119	Ebe Otto G.	37646
2119	Buscarino F.	32797
2122	Ebe G.	36585
2127	Muentener H.	37845
2127	Martin Thos O.	31777
2127	Ganzelmann D.	41171
2202	Shields A.	38329
2209	Oberschmidt N.M.	26456
2209½	Vibert R.	41431
2212	Trogan N. Jr.	6928
2307	Kleinschmidt M.J.	21360
2308	Hally D.	31831
2317	Fultz E. L.	38576
2327	Whalay Chas.	25937
2406	Crawford Jas.	24548
2411	Weaver's Greenhouse	23149
2414	Mason F.	39205
2421	Weaver Wm G.	23149
2500	Foerster C. Mrs.	29714
2530	Butt W.	23167
2590	Butts A.M.	74723
2604	Needham G.	39409
2605	Galarno T.	41300
2611	Kwaiser J.	39383
2619	Paige R.	23531
2705	Guttridge W.J.	35011
2718	Johnson P.	8701
2801	Leclair J.	38203
2815	Kearful G.	32102
2819	Leppien H.	38038
2820	Schnidmiller F.	6632
2823	White L.L.	25966
2829	Hager H.	6428
2880	Storch Aug.	74724
2900	Church E.	20739
2901	Pratt L.C.	36566

MACKINAW ROAD (CONTINUED)

2915	Nash. Chas.	33154
2916	Saginaw City Junvenile Home	27622
3115	Arthur Hill High School	24189
3130	Tucker R.O.	6267
3138	Diechman L.F.	6769
3180	Horenlein M.	73674
3203	Swift J H.	33326
3225	Weber L.F.	8710
3226	Davis W.P.Jr.	36629
3232	Beauragar H J.	8504
3240	Decker Gerald	
	Soper Iva Mrs.	42661
3241	Wilkinson R S.	33425
3300	Gawcak P.	6393
3315	Worthington.R.	36990
3324	McIntosh Elmer	37354
3360	Laundra M J.	35763
3365	Card H.	73671
3405	Grant L.	28036
3425	Anderson E.	27725
3437	Hager H.	23049
3438	Fuhrhop Geo H.	41846
3445	Noblet R.O.Jr.	7629
3446	Devers M.C.	8247
3455	Laundra Hugh Electric	29772
3457	Gunther H.E.	30850
3459	Page G.H.	33960
3466	Meyer E.	6864
3467	Baker L.M.	7859
3470	Kumbfer H.	73672
3471	Lytle H H.	6255
3475	Soper W.	30758
3500	Curtis J.	73677
3505	Westman's Food Shop.	9381
3509	Wilson J Jr	7858
3510	Denner G.	38270
3600	Rosin E.	73676
3708	May A.	41205
3715	Arft W.	22848
3722	Hildreth H.	20648
3728	Parent E.	8801
3735	Arft J E.	73679
3623	Beckert J.	27767
3911	Dembinsky S Wholesale Mts.	8322
3912	Gray M.	38135
3916	Lavigne E.P.	33512
3920	Cross T.	22942
3940	Pretzer W.	39358
4104	Schaper C.C.	31717
4113	McMurphy G.	27369
4116	Vibert R.E.	44152
4212	Appold G.	28028
4405	Loeblein G.	72492
4515	Fisher A.	72494
4550	Behenkerdorf Delbert M.	72495
4600	Squire E.	72490
4740	Nuerminger L.	72491

MACKINAW ROAD (CONTINUED)

5155	Fisher H.C.	73581
5200	Kohlhoff Fred.	74351
5540	Nuerminger Walter.	74356
5620	Berger L. H.	73582
5865	Ball P.A.	73585
5910	Holcomb Wm Jr.	72201
6215	Hoffman Edw C.	74502
6380	Hoffman Wm E.	74503
6395	Diechamn Mabel F.	74508
6395	Trombley John.	71414
6415	Trombley Donald.	74505
6695	Rueger Edw M.	74500
6770	Lutzke Henry Jr.	71415
7085	Lutz Elmer C.	71412
7655	Priem Mary.	71411
7670	Rugenstein Harold.	71418

MADISON (W.S.)

509	Markles Fender & Body Bumping.	42111
409	Markle Wm J.	42111
410	Owen's Garage.	7922
517	Esau A.F.	8378
517	Loomis Lawrence.	9068
521	Hutchinson J.W.	6580
609	Bastone M.	36683
614	Lohr Oliver W. Md.	32836
615	Powers Edwin H.	31167
620	Vandermade Minor.	38938
621	Haley Mrs Dan.	26338
703	Gilles Edw H.	9042
714	Brady Gleen J.	33652
714	Schmidt R.	6953
814	Nickle A.	35343
815	Nelson L.	41486
819	Schmidt H.M.	22748
820	Schaberg J.F.	34840
915	Harris Geo H.	21976
921	Garrett Arthur L.	5596
1002	Schmidt H.	38224
1003	McMullen A.	36658
1009	Bickle A.	36307
1014	McDermott A.	20879
1115	Ferguson G.M.	8362
1116	Buck R.	30774
1119	Kimmel Gottried.	38385
1215	DuBois K.	23595
1221	Dean Chas.	30915
1611	Taylor Wm B.	33423
1614	Gremel A.R.	33868
1615	Page H.	39185
1615	Silvernale Decorating Col.	37182
1620	Chamberlain F.S.	34652
1712	Morris Elmer J.	28741
1713	Bossenbroek E, Rev.	6808
1715	Bauman A.	36015
1721	Milstead C.D.	31182

MADISON N. (W.S.)

1400	Donner Walter F.	37167
1405	Bailow W.O.	35470
1408	Smallwood Geraldine.	38787

MADISON N (CONTINUED)

1411	Hensel M. L.	39068
1412	Johnson L.	23659
1417	Knaggs J.	36610
1420	Heenan C.B.	33341
1423	Murdock C.	21144
1428	Clark B.	25792
1429	Stevens Ralph	42460
1433	Ellars C.	39881
1436	Macomber W.	25781
1455	Schartow Rob't W.	32061
1505	Naumann N.	24266
1510	Gerow F.	39691
1511	Muehlenbeck Grocery	23651
1515	Ogden R.	25569
1516	Brauer Arthur	26379
1519	Patterson R.T.	20246
1525	Grunow E.A.	23466
1601	Gates Grocery	32858
1602	Dice Chas D.	26230
1608	Karp L.	25576
1609	Hall John W.	22375
1612	Schaper C.	8046
1616	Reisner	39704
1623	McCullen P.	25784
1629	Walt W.	30832
1629	Weichert Harold	41759
1632	Hauck Paul	24830
1638	Maeder R.	25712
1639	Meier Frank J.	21029
1703	Stoeckle O.	37848
1706	Meyer Donald F.	22260
1711	McLaughlin C.	37903
1718	Fell Julie	20566
1718	Collver Eleanor	20566
1718	Schroecler Margaret	25013
1726	Simon Frederick P.	24362
1727	Heckman Leonard	42812
1735	Poulos J.	32028
1735	Arold B.	36321
1800	Bixby L.W.	20539
1809	Busch Chas.	26416
1810	Jackson R. V.	7996
1817	Beecher Peck & Lewis	22671
1817	Baumgartner C.E.	35365
1818	Kuczwara A.J.	6812
1821	Whitten A.	38109
1825	Moon E.L.	30897
1826	Scherping A.	34039
1840	Herm Paul	36546
1841	Carter F.	24603
1843	Middlestadt M.	6512
1900	Schroeder Elmer W.	32247
1903	Wood Ray S.	20866
1904	Brodie Lavone	24777
1908	Gase Alfred M.	24343
1914	Leach F.E.	28645
1918	McGlothlin Chester L.	22291
1921	Robson H.	22909
1922	Blake C.H.	20278
1927	Beyer R.	35957

MADISON N (CONTINUED)

1928	Doersam H.C.	22217
1934	Paine G.	8363
2002	Humpal F.	39602
2007	Champman A.B.	36016
2014	Kelby Edith D.	27865
2015	Whitney C.	5192
2019	Bedore J. Mrs.	41390
2025	Wishart H.W.	23979
2114	Schuler W.	8861
2131	Passow Henry	24767
2135	Barbey A.W.	34422
2135	Henderson M.C.	36483
2138	Fuerbringer School	21606
2141	Sturm N.	22927
2203	Smith E A.	6523
2209	Proux D.	23432
2210	Lyness K.	39842
2213	Telmos J.	34566
2219	McMacken E.	23796
2225	Brandt R.	7059
2226	Brown W. A.	41821
2231	Giles Wm.	31361
2231	Jensen E.	35621
2237	Stipe L.	27028
2238	Rudy J.	39121
2238	Strong Cloyd M.	37592
2238	Duchaime H.	29258
2238½	Olson P.	20812
2241	Ikner J.	41150
2244	Jones Clyde	32892
2247	Riska E.H.	7817
2250	Hillman Warren	22207
2251	Rupprecht H.	6014
2251	Tyner Jack	36906
2257	Pike M DR.	27584
2258	Brieske J.	43745
2261	West J.	39810
2262	Rushlow L.A.	33928
2267	Miller J.R.	8238
2268	Causie D.R.	6891
2273	Plummer H.	39391
2274	Surgeson Russell	21856
2282	Balwinski E.	36680
2287	Filipiak Geo.	31187
2290	Besey C.F.	30112
2295	Martin Oscar W.	28547
2296	Murray Fred G.	38570
2303	Garn G.C.	44394
2307	Sawyer M A.	8979
2311	Fellows Floyd W.	31798
2312	Polzin F.	20298
2315	Pinnell J R.	20634
2316	Merrill Foster	28256
2316	Melzer Herbert	43784
2319	Whitmer H.L.	41632
2320	Fritz Elmer W.	21777
2324	Trew D.W.	35123
2400	Vollmart J.F.	35550
2401	Solden M B.	30682
2404	Sauve Maurice W.	38585
2410	Wohlfeil Robert E.	41836

Madison N (CONTINUED)

2410	Coan M.	6797
2411	Placek J.F.	43915
2415	Bostwick E.	20728
2420	Shrier Kenneth	32547
2426	Murray Nelson	26420
2503	Gaber Albert	25313

MADISON (CARROLLTON)

509	HARRINGTON F., Sr.	39278
605	St Mary Vincent	23991
613	Jackson G.	20429
716	Dzuba L.	23971
801	Maynard M	27335
810	Gage LeRoy	38366
817	Dupree R.	23850
3305	Barnett J.B.	44359
3351	Freeman L.M.	35525
3420	Walker Edith	37406
3434	Mendel Steve	34319
3435	Blondin F.J.Sr.	21185
3445	Laracey R.	43173
3546	LaFore A.	25984
3651	Alex Skimson	22651
3554	Roach Wm Mrs.	42645
3573	Magnard Lloyd	34151
3664	Bailey Harry	37675

MAINE (W.S.)

1402	Johnson C.A.	34770
1408	Lane John	21894
1415	Davis R.	36250
1423	Gunther F E.	33979
1428	Liebrecht E.	8287
1435	Butzin A. Jr.	33402
1438	Hussle Frank	26670
1441	Yingling A	27678
1444	Voorheis Lee A.	26672
1447	Meyer V.	23858
1451	Krenz Alex	37208
1452	Eurich H.	44119
1457	Weedfall Otto	22489
1460	Baker John	37004
1512	Eichhorn J Rev.	23638
1518	Pietsch F.	20715
1528	Meyer Adam & Son	25391
1529	Arold B.	38056
1532	Sturtz Henry	33096
1538	Meyer H.	5294
1539	Schmidt Fred	43759
1543	Haar Henry	28207
1544	Foss A.	43716
1551	Fromm A.	7954
1554	Raspot John	39023
1557½	Oblander F.	43366
1607	Lambel P Mrs.	43696
1611	Schafer F.	29241
1614	LaBeau N.	39436
1617	Schafer Godfred	33133
1621	Boquette Harold Mrs.	29087
1622	Adolf A.	44100
1625	Schnider Fred	42609
1703	Goldynia A.	44180
1707	Ebach R.	28367

MAINE (CONTINUED)

1710	Meyer G.	28672
1711	Nagel J.	30568
1714	Herman Catherine M.	37217
1717	Baker Jacob P.	37260
1719	Schafer D.	27685
1723	Packard J.	39223
1724	Fahrenbrich P.H.	43736
1817	Mavis L.	26602
1818½	Roller K.	38309
1824	Devers Patrick A.	22681
1910	Burk S.	31908
1911	Scherping Willis E.	31702
1916	Fierstien E.	23789
1923	Bashans J.H.	8662
1924	Baker Harry E.	41459
1927	Earley Floyd	41673
1935	Peters J.	39748
2008	Wackerly William	9065
2025	Golobich Jos.	29527
2034	Anzick F.	22598
2040	Pahssen Harry	26914

MALONE ROAD

1244	Malone J.	71805
1262	Slockford B.W.	71804

MALZAHN (W.S.)

122	Buggia Don Grocery	26616
122½	Phillips Z.	35394
321	Goldberger M Dr.	39224
417	Shaver M.W.	28863
502	Burk R.	39158
503	Houser H.J.	8237
508	Hales J.C.	26588
606	Pippen W.E.	7623
724	Dankert E.	26023
735	Dall C C.	34709
805	Seiferlein O.	35676
821	Gaiertner A.J.	35318
815	Sturtz Martin	35370
825	Hurst G.W.	25684
833	Brewster J.M.	22084
900	Huebner Clarence F.	37500
900	Huebner A.J.	7779
903	VanRiper A.	8946
909	Woodrow T.C.	33087
910	Loeffelbein A	26574
922	Crandell H.J.	6772
926	Damer Henry	24883
1009	Thomas F.	33561
1015	Pol L.	7767
1021	Klein M.W.	6257
1027	Cox Bradley G.	22716
1035	Hawke F.	36095
1038	Thery C.L.	7093
1101	McAllister R.	5200
1101	Moore George	42105
1105	Risdon G.	41389
1106	Brown G.	41209
1107	Johnson Raymond C.	37395
1111	McGill D.	8962
1111	Dangel Fred J.	34138
1121	Walker Ralph	33756

MALZAHN (CONTINUED)

1121	Falkenhagen F.R.	8627
1212	Teague W.	41337
1213	Teenier C.A.	30342
1225	Eisenreich Paul	35436
1230	Culbert E.L.	29827
1231	Hammerschmidt W.	24521
1303	Murray Fred J.	21896
1325	Patterson E.	39342
1330	Hiscock W.T.	36541
1334	Abler Louis	37012
1400	Reynolds R.G.	35017
1404	Roy E Trim	25418
1414	Miller Frank J Acct.	21838
1420	White G.	38328

MANNION ROAD

3050	Randall R.D.	72045
3575	Brooke Richard L.	74539
3655	Nizinski Ben.	74537

MANNING ROAD

3555	Shapland Harry W.	74447
3570	Smith I	74441

MAPLE (W.S.)

102	Snyder's Body Shop	43311
503	Mayer John	38775
509	Geistman Harold	21760
613	Cummings Ray	33460
621	Eckhardt H.	33889
625	Metzger Pearl A.	26907
701	Hinds Clara	24007
711	Kababel A.	39207
723	Kleekamp Geo.	39000
803	Shouar A.B.	34540
813	Schneller J.	30390
814	Miles R.C.	43749
817	Gaiser Emil C.	37290
904	Howard F F.	36100
911	Eib Fred.	29786
948	Dupuis Albert	25297
1000	Pringle J.	8098
1003	Smith H.	31275
1004	Wolga Club	9152
1013	Keyser Alvin	26727
1019	Rappuhn C.	38010
1020	Riepe H.	27074
1024	Kenny L.P	39556
1025	Ballosh L.A.	38607
1031	Reisig D.	39354
1105	Pohlman Esther R.	27980
1115	Pohlman C.	39498
1116	Dailey Pickle Co.	26149
1117	Brink Clarence H.	21557
1119	Chartrand H.	38319
1201	Hudson C.	20726
1206	Bobb J.	41173
1207	Smith Marcu G.	29112
1213	Allen Rex	26889
1220	Sperry R.	21269
1223	LoveJoy H H.	34519
1223	Wheeler Kennth	34519
1223½	Kitsch R J.	34780
1224	Bender H	34271

MAPLE (CONTINUED)

1224½	Bender Arthur W.	37826
1317	McMath H.	30651
1323	Mathis J. Jr.	6488
1403	Mier Tom	31584
1409	Westphal W.	8340
1417	Schark H.	35527
1423	Borosch J.	29636
1423	Irish G.	41683
1428	Fleischmann Wm G.	32069
1504	Mueller H.	37864
1715	Quinn John	36924
1716	Berg N.G.	6542
1719	Richards E.	6676
1722	Rupprecht C.E.	28767
1723	Worrell W.H. Mrs.	21512
1740	Peagler Chas.	74292
1820	Frosch J.	7675
1824	Andre C.R.	6690
1824	Shuler C.A.	6691
1845	Dupuis Jos D.	74296
1902	King C M.	30222
1920	Hundshamer W.	35153
2008	Gimesky M.	24602
4404	Dattmar Herb.	39093

MAPLE N (W.S.)

411	Tripple A.	44445

MAPLE CARROLLTON

	Carrollton Union School	32371
404	Robinson M.	20025
406	Liaracey G.E.	6764
507	Toth M.	22553
607	St Johns Rectory	29350
634	Schultz F.H.	36507
646	Lonsway John	37432
702	Devaney W. J.	6094
744	Elvin Cleo	37733
805	Shovar A.J.	31556
835	Pockrandt Ferdinand	24823
902	Radenbaugh R.P.	41855
1032	Gerschbacker S.	36657
1108	Gerschbacker S. Jr.	6045
1501	Elvin Estella Nurse	74298
1525	Bird Lyle	74295
1834	Sharpe Geo R.	74295
2410	Neuman's Garage	8965

MAPLEWOOD AVE

1903	Berlin Herbert F.	41728
1907	Vilinski E.G.	35345
1911	Richer Fred G Sr.	38502
1914	Kreuger W.	36007
1918	Knapp B.F.	6417
1922	Blanche A Fall	22749
1922	Slade Andrew	22749
1923	Siems John	21431
1926	Plant Mary	20572
1927	Banaszek Walter	29157
2000	Plumb A.E.	21920
2001	Guster J.C.	41472
2003	Place A.	23276
2004	McLennan R.J.Rev.	31272

MAPLEWOOD AVE (CONTINUED)

2009	Lehner Michael	38885
2010	Winter S.	31484
2011	Lilly K	21057
2016	Benford R.	30707
2020	Thompson A.	27746
2024	Alteman Gofrey W.	33289
2025	Bonnell G.	25760
2112	Hacker Wm J.	34286
2216	Broom R.	26012
2222	Krause E.L.	8267
2312	Bennett Clarence	33883
2318	Wessel H.	39858
2326	Allen C.W.	30728
2327	Crocker D.	41307
2414	Allen F.	29751
2420	Morrison H E.	30241
2424	Dewey Harry	33984
2425	Jewell I.	43645
2507	Leis Henry C	32185
2511	Casteel A.J.	30650
2517	Simmet W.	6427
2526	Kelley D.B	35020
2527	VanTiflin D.	38047
2530	Smith E.	35880
2601	Hartung Henry	42819
2614	Lacocent Mynor	24895
2624	Schnautz J. R.	35087
2706	Zientek Martin	21560
2712	Crannell H C.	34555
2716	Jeresevic J J.	43785
2716	Moon Karl H.	32244
2726	Barlow R.	42839
2804	Brassem F.J.	35637
2809	McNally Const. Co.	8274

MARION (E.S.)

2702	Albosta V.	39859
2103	Zacharias Lorraine	33616
2708	Albosta L.	25591
2717	McLeod J.W.	44485
2802	Pabalis J.	23829
3008	Besemer G.	36379

MARQUETTE (W.S.)

1404	Compau Wm J.	34314
1412	Fredericks Henry A.	31095
1413	Flack H.	39528
1418	Schultz K.	22556
1423	Wiltse Clair	32513
1424	Johnson J.	39695
1427	Exenkemper W.	29418
1430	Wendel W.	6665
1431	Dreist Herman E.	25084
1441	Walton J.C.	34776
1442	Potts Douglas	26749
1446	Krueger A Mrs.	29771
1513	W ilhelm A.	32043
1514	Liedeke Esther	26695
1523	Zentz L.	20992
1524	Korbein F.P.	23096
1527	Hatton John Sr.	32545
1533	Markert F.	29487
1534	Fisher C.	8306

MARQUETTE (W.S.) (CONTIUED)

1537	Flack Michael	32428
1540	Westwood J.E.	33828
1547	Barnes G.	27374
1548	Korbein O.	35386
1553	Lange Bernard	26281
1557	Blehm G.	22720
1620	Weisheim A.	36109
1623	Fisher H.	20093
1624	Kruske Martin	21435
1703	Plaga M.	20430
1706	Marfuta M.L.	30548
1709	Lux E.	25468
1710	Eckbordt F.A.	35847
1713	Eckhardt G.J.	20294
1720	Karst Godfred	37319
1724	Misekow John	32403
1725	Richards D.	20095
1802	Bays H.S.	22943
1806	McBain John	21751
1807	Husband W.J.	34197
1816	Faust V.	8623
1821	Meyer Ed.	30845
1826	Baskow John	20601
1908	Kelly Lawr G.	32130
1910	Schmidgel John J.	37168
1914	Wray D.	26776
1915	Tupper R.R.	9011
1921	McNamara J.A.	28926
1922	Witting E.D.	44375
1925	Sagady F.	32056
1926	Jordan P.	6056
1933	Valley Nursery	20776
1942	C Charles Arnold	28218
1943	Kock Leonard	41443
2022	Tullis Geo.	33894
2023	Alles E.	39102
2023½	Simmons C.	42050
2030	Brown H.F.	33904
2034	Balzer A.	30278
2045	London F.G.	23835
3227	Frost W.	39103

MARTHA

900	Guest E.	23366
904	Thune Catherine	34063
910	Goodrich O.J	35950
915	Frawley R.	27410
921	Miller Jos R.	33653
1002	Tenenbaum E.M Rabbi	36293
1007	Ladebauche R.J.	43705
1010	Shaler G.	27747
1011	Fox H.T. Mrs.	25865
1012	Steele R.	35248
1015	Holmquist J.W.	25786
1112	Hayes F.C.	35285
1200	McCarty Groc Co.	24326
1921	Aiderson Arthur G.	38907

MARTINDALE.

2810	Butzin Louis	33595
2810	Butzin McClellan	23293
2910	McLeod Minnie	31286

MARTINDALE (CONTINUED)

2914	Growden S.B.	22831
2915	White R.H.	22966
2921	White Wm.	21642
2926	Slater Gertrude.	32594
2930	Grant Myrtle.	9077
2933	Levi Archie.	32265

MARY (W.S.)

128	U.S. Truck Co. Inc.	26116
501	Wright Wallace R.	22722

MASON N (W.S.)

116	Morrow R.W.	6820
122	Blank J.L.	26010
125	Olson C.P.Md.	29800
125	Abele F.G.	25563
126	Hitzemann E.W.	34644
129	Wettlaufer R.M.	30739
213	Hollingsworth F.N.	8783
217	Court Beauty Shop	6361
217	Hill L.N.	6361
221	Smith Ernst W.	21398
403	Brasseur G.	27610
403	Byron C.	23628
413	Sweeney T.L.	6692
416	Stanley S.Thomas.	22743
417	Gochnaur C.W.	21288
423	Midcalf John W.	31803
429	Dougherty J.	6463
502	Scherzer L.	23919
503	Hauck Fred J.	25364
506	Cook John	21490
512	Himmelspach J.A.	8396
513	Coyle W.	31905
516	Donovan Wayne.	33201
517	Coyle G.	29370
527	Franz H.	35041
608	Baybeck Lottie.	20876
612	Meier Ed.	28791
613	Glave Frank F.	31403
617	McNeil Bernard J.	28433
617	Pumford Wm T.	37110
618	Parker R.	41357
622	Berg J.H.	35312
622	Fitchett Avery E.	41873
627	Hutchinson Dorman.	9005
703	Ruppel J. Jr.	43905
706	Ross B.	23644
707	Rupprecht L.	26078
707	Clabuesch E.	6259
712	Pardon T.G.	6497
722	Kosdick Joe.	41783
723	Call J.R.	30106
726	Barnekow W.F.	27386
727	Gardner D.	41345
802	Schmidt J.G.	28749
802½	Weeden J.	43172
802½	Dougherty V.	41238
807	Carey M.E.	20822
812	Cradit Levi.	25362
813	Watson B.	41621
817	Schluckbier F.	8016
822	Fuller E.H.	33900

MASON N (CONTINUED)

823	Kaiser G. Mrs.	23878
826	Luedtke Wm.	41690
827	Kish Julius.	27949
902	Deford E.	27698
907	McMillan J.	39566
912	Bethune D.	38074
913	Braun A.	39208
916	Ribble F.A.	35922
917	Ferrante Antonio.	27860
920	Boivin Henry W.	21977
929	Hall T.L.	6061
1000	Mattern John E.	41800
1003	Sallness F.T.	31734
1004	Weston R.E.	32853
1007	Ferriby D.H.	27990
1008	Potter F.	5760
1012	Hooper John P.	28435
1013	Thompson L.	25724
1016	Bernecker R.G.	28954
1016	Wodtke C.	43132
1017	Kent J.R.	36725
1025	Sarton Fay W.	41872
1025	Mackel J.T.	26022

MASON S.

113	Barrett Blance RN.	29128
116	Weiss F.M.	20150
117	Farnum R.L.	29802
120	Christensen Mary.	28330
121	Murphy R.	25579
126	Hemmeter Martin W.	21503
132	Doering Fred.	21911
133	Lennox R.	28393
137	W.R. Wilson.	28226
143	Block Frank E.	26472
216	Heinrich G.	34219
217	Millet Arthur.	27959
221	Gosen Henry.	41628
303	Zimmerman W.	37882
306	Allen G Jr.	33650
310	Hester G. H.	41806
311	Thon A.J.	8310
323	Halcli F.	25667
409	Turek Anthony.	29144
417	Renwick L.	32798
512	Kunz M.	32735
513	Halaby Stanley.	29041
516	Gunther M.	43176
523	Patterson M.	20300
602	Demers A.J.	25766
606	Baumann O.E.	27429
610	DeForge R.	43136
613	McColgan Mrs Roy J.	26669
616	Curtis Lottie.	38630
617	Karow Fred C.	28593
622	Faubert A.	38166
623	Helwes E.H.	33314
702	Martindale R.	35548
703	Plaga R.	27323
706	Murphy H.	32010
710	Yurk D.	39421

MASON S (CONTINUED)

713	Schneider L.	34134
717	Zorn L.A.	8382
722	Fieger M.	23594
723	Steinpres H.J.	36355
802	Otis Ronald	26307
806	Lemmer Benjamin	21525
809	Seabrook Del.	42136
813	Hosmer H.	41382
817	Poppeck F.W.	33302
820	Carlton W.	36398
821	Holmes Marian	31851
903	Gernenz A.	6846
913	Eisenach J.G.	21961
914	Quellette Lloyd H.	31453

MCCARTY ROAD (W.S.)

2343	Beach Erwin	71462
2385	Ecksgrom Wm.	71461
2535	Keller Howard	71466
2702	Keller Al.	71463
2705	Kock Jc.	74367
2705	Koch Jesse	71465
2730	Rogers E.J.	74360
3250	Steltzriede W.	73373
3485	Miller F.E.	73371
3730	Rogers Earl	71464
4370	Ballien F.	73678
4785	Hartwig A.	71750
4930	Pack A.	71753
5205	Shields W.	71757
5320	Nuerminger G.	71754
5665	Karp John G.	74535
5665	Houghton Wm.	74538
6880	Mehl H.C.	72926
8380	Southworth F.B.	72613
8430	Dees M.	72618

MCCOSKRY

215	Paquette G.D.	30764
221	Douglas Lawrence	36977
319	Saginaw Lumber Co.	8111
404	Polaski S.	25900
405	Spence Warehouse	25073
412	Jack Willard	28202
416	Ball L.J.	25859
420	Douglass Samuel	21991
427	Plowdrey M.	7092
428	Burkholder C.	6354
431	Avedisian D.	27797
435	Carlisle Charles Q.	38514
508	McGraw E.J.	29136
512	Bennison J.	6659
709	Perry Edwin	28974
711	Fry Chas.	33433
715	Lawrence F.	20461
802	Keller G.	26528
810	Stickney W.	39806
811	Millar Mason D. Jr.	37813
908	Alnarez R.	30823
909	Miller R.K.	32154
913	McDonold V.	7636
1002	Becker C.E.	28797
1006	Stebbins Walter	37614

MCCOSKRY (CONTINUED)

1007	Assels R.	24685
1012	Hume Paul K.	21051
1013	Bray Thos.	27896
1108	Phelps A.	38314
1115	Shreve H.	20554
1116	Kelsey E.	27598
1120	Sproull Lawrence E.	31701
1121	Wilson D.	35587
1201	Manning T.	30946

MCEWAN (W.S.)

1526	Zuehike M.	23572
2115	Grohman A.	30025
2116	Storebel Clarence	22322
2120	Vogt G.	39575
2121	Staudt Richard	24327
2126	Bryant E.	23573
2127	Luth R.	7686
2132	Lentner Harold W.	22367
2135	Geyer N.	6813
2136	Brandt A.F.	25076
2142	Bohl C.	29326
2203	Phelps Wm G.	26639
2203	Connery J.E.	26639
2215	Creaser W.B.	8565
2216	Stebbins G.D.	34937
2222	Van Tiflin Roy	25902
2247	Boch H.H.	34042
2291	Schultz R.	29384

MCGRANDY ROAD

5294	McGrandy John	72247
5414	Campbell Ray	72245
5737	Wood Davis	72246

MCGREGOR (W.S.)

115	Kirkley M.	41120
123	Anspach Clara	25296
208	Fritzler H.	27023
211	Horn F.	39177

MCKINLEY CARROLLTON

3604	LaTarte Lawrence	26277

MCKINLEY BRIDGEPORT

6224	Latoski John	72318
6240	Adair Alfred	72404
6243	Stone Stuart	74275
6264	Fogle Matthew C	74829
6277	Johnson Karl E.	74822

MCKINNA W ROAD

3524	Fulgencio S	72481

MCKINNEY BRIDGEPORT

6248	Taylor Marjore J.	74827
6248	Wilding John	74827
6251	Wirth Chester	74276

MCLEAN ROAD

8295	Gagliardi Alex.	74907
8330	Zuziak John	74905

MEADOWLAWN

506	Ingold Wm R.	43704

MERCER (E.S.)

2003	Davis W.	30686
2215	Slominski H.	39618
2221	Sikorski P.	23624
2225	Slominski Martin	25420

MERGER (CONTINUED)

2307	Novak R.	38065
2414	Pawlik John	25016
2414	Susalski J.I.	22988
2420	Nowaczyk T.	39432
2424	Konieczka M.	20655
2425	Burzyck S.	29621
2503	Zolinski L.	26971
2617	Slominski Anthony E.	27934
2624	Mack D.	25566
2625	Sanocki S.	6319
2640	Baldys S.	38147
2711	Kubczak F.	25734
2714	Barczak F.	29243
2720	Greenburg, C.	6915

MEREDITH (E.S.)

212	Parterfield J.	30951
212	Robinson K.	39005
213	Cronk D.R.	6868
218	Pringle W.	25588
220	Birney E.	29473
220	Austin Albert.	21544
221	Smith David	27967
300	Machul Fuel & Supply Co.	32468
310	Valley City Oil Co.	34254
406	Coca Cola	21356
407	Macauley John	29896
409	Lennox Geo Mrs	26775
413	Rizer D.B.	20218
418	Cressewell H.A.	33844
514	Mintline E.	6694
610	Pekas T.	35942
614	Green J.	31920
620	Miller J.J.	31611
706	Greene M.	23501
706	Hegmbattom B.	29788
707	Owen Alice	37566
710	Detzler J.	22529
711	Stimpson John	25310
714	Wells Frank	33059
715	Gnirs Ludwig	24523
717	Spyker B.	35297
718	Fliegel Bert	25289
719	Reimers L.	38244
722	Rupp Henry	32839
723	Place, J. W.	6644
729	Sullivan F.	29209
731	Thomas C.D.	21624
732	Farley P.	39129
739	Ackerman J.	39726

MERRILL (E.S.)

1308	Haley C.	36271
1312	Elsea E.E.	34741
1316	Marwinske Wm L.	43936
1324	McWhirter F., Mrs.	27026
1334	Butts L.	36047
1338	Poehler Mae.	27938
1342	Schulz E.	41339
1350	Sayers E.	32633
1402	Chaffee N.W.	21044
1407	Roberts Wm T.	37643

MERRILL (CONTINUED)

1409	Shorney F. Rev.	30684
1415	Someroak H.	30789
1416	Thomas Harry B.	20636
1421	Mathewson J.	39754
1421½	Hiser A.	34356
1425	Langford G.	39314

MERSHON (W.S.)

1500	Laurenz Herman	41809
1501	Uphoff H.	21143
1507	Stock Ferris H.	29066
1508	Thurlow Fred D.	24841
1511	Reinke J.R.	34775
1515	Massman Lyle	42372
1519	Kushmaul Floyd	42358
1627	Hester H.W.	8921
1628	Lane Jake	29761
1630	Werner L.H.	35971
1634	Trinklein R.A.	36649
1635	Glick J.	6929
1706	Ventimiglia C.	36907
1707	Inman F.	20653
1710	Smith A.	38292
1717	Schultz D.F.	6787
1718	Dine L.N.	7661
1718	Weidemann J., Jr.	26608
1721	Newman Paul	25385
1722	Davis B.C.	6882
1724	McKee Duncan B.	42869
1727	Becker Julius	31088
1803	Dork C.	33931
1808	Wellendorf E.	27274
1809	Nehls F. Mrs	37544
1812	Dobbs M.	23574
1815	Hyer J.A.	6029
1820	Cochran L.	31715
1821	Young Elizabeth	32430
1903	Hansen J.	27205
1907	Sprague G.	36233
1911	Davison W.	39373
1912	Griffore G.	25506
1915	Weess Henry	31206
1916	Maxwell H.	32734
1933	Beckman W.L.	26916
2006	Wallaert Clarence	37771
2010	Smith V.E	35929
2011	Anderson D.H.	35988
2020	McLellan W.	24073
2024	Sorgatz F.H.	33772
2027	Troge F.C.	35675
2120	Sarow R.M.	23944
2121	McKinnon W.R.	34691
2121	Potts J.	29454
2202	Barth Henry C.	31667
2203	Schneider M.E.	6278
2207	Olsen O. C. Dr.	36544
2208	Princing R.	7095
2210	Mertz Arthur	24826
2213	Gilbert Jas.	21683
2216	Hall H.J.	21267
2217	White C.C.	33536
2220	Mechling F.	25769

MERSHON CONT.

2221	Lutz, O.	26926
2224	Kohlhepp, H. R.	34379
2225	Cartwright, L. J.	6200
2233	Newmann, E. D.	34345
2234	Martini, H.	24044
2235	Marx, M.W.	33798
2239	VanDerbeck, W.R.	22987
2240	Balckwood, B.	20370
2244	Malzahn, H.	27586
2245	Brisbois, B. J.	20859
2249	Gustely, H. F.	8860
2250	Johnson, E.	31477
2252	Kessel, J. Dr.	23564
2260	Timm, E.	24084
2269	Wegner, W. A.	8644
2307	Clarke, Wm.A.	32479
2310	Geyer, E.	29482
2311	Helmkamp, H. Dr.	21667
2319	Aunger, F. M.	8307
2322	Marz, S.	24640
2325	Rohloff, H. J.	34328
2326	Jyttle, S. J.	31365
2332	Arnold, E J.	6809
2340	W. A. Witheridge Co.	23364

MICHIGAN AVE. N. (W.S.)

108	Florence Bty Shop	31833
108	Reif, J.L.	31833
108	Tru Art Bty. Salon	25489
110	McIntyre Co. Ice Cream	25682
112	Manning, J. Dr.	30103
114	Nuechterlein, M. J.	25041
114½	Reif, J. L.	35926
116	West Side Restrnt.	9585
116½	Town Dental Lab.	42871
118	Waldorf, Grill	26801
118½	City Cab	32112
118½	Artist Bty Shop	20962
119	Montanus, E. Rev.	8641
	GRAEBNER BUILDING PLEASE SEE BUILDING SECT; END OF DIRECTORY	
122	Ben Franklin 5¢ to $1.00 Store	39873
124	Roys Drug Store	22872
205	Midwest Investing Co.	27157
205	Wieneke, E. F. Co.	27157
220	Young Men's Christian Assn.	22111
220	Y M C A	35641
221	Pietz, F. Dr.	25922
300	White Hi-Speed Super Service	9298
300	White Serv. Sta.	9289
303	McCarty, J. A. Dr.	30323
303	Murphy, A.P. Dr.	21682
305	Young, W. D	30343
310	Webber, T. D. Dr.	31241
311	Brown, G. H.	8879
316	Burns, M. F.	22733
320	Lyon, A. J.	22335
320	Grigg, A. P. Md.	21281

MICHIGAN AVE. N. (W.S.) CONT.

321	Hickey Auto Sales	28196
402	Luplow, M.	39447
402	Mueller, C.	21140
402	Cronk, R. A. Mrs.	5377
402	Melms, H. G.	30640
403	Gossett & Cedarberg Funeral Home	8239
403	Gossett, Wm.A.	22259
406	Melhuish, N.	23389
406	Needham, A.	5719
412	Stadelmayer, A.	20752
413	Johnson, A. R. Dr.	29834
413	Malmo, C.	29261
418	Bremer, D. L.	43415
418	Joseph, C.	25767
418	Stone, R.	41348
419	Gugel's Funeral Home	28531
419½	Gugel, R.	20831
420	Mikan, V. Dr	39711
427	Barton, G. Dent.	38061
427	Hart, R. A. Dr.	28316
427	Merrill, H. C. Dr.	28316
427	Nehmer, Laboratories	31635
427	Pinney, L. C. Dr.	38061
504	McIntyre, J. R. Funeral Home	8277
505	Wilson, H.	35962
505	Corland, M.	28396
505	Dupuis, W.	5276
505	Lackey, R. R.	41815
505	Laftus, J. P.	37122
512	Murphy, A. P. Phy.	8037
515	Saginaw Osteopathic Hospital	34493
515	Terris, A. A. Dr.	30678
525	Smith, W. C.	8394
603	Way, J.	28834
611	Gosen Carsten	26700
612	Kroboth, T. Rev. Fr.	21826
617	Sosee, A. W.	6023
618	St. Andrews School	22405
618	Sisters of Mercy	22405
623	Smith, L. L.	24324
625	Brogger, A. F.	21726
704	Nitz, A. J.	8426
707	Osterlund, C. T.	33783
710	Keho, J. J.	31130
713	Brogan, E. J. Mrs	23220
716	Boone, W.	37909
717	Anderson, J.	37880
722	McBratnie, W. H.	23826
723	Meyer, E. M.	6020
727	Hannon, L.	25934
727	Libke, C. V.	5775
727	Ziegenbein, H.	27248
728	Brock, Wm. H.	21988
803	McCartney, H. P.	29146
816	Shannon, W. G.	38386
820	Watson, E.	27069
826	Lown, M. E.	32406
827	Durand, C. M.	6788

MICHIGAN AVE. N. (W.S.) CONT.

905	James, J. Dr	31878
908	Sommers, S	27220
913	Schirmer, R	22947
925	Judd, R. S	21797
1003	McBeth, G	23445
1006	Abear, B. H	37041
1006	Boyd, M	20523
1006	Copas, J	22514
1006	Meyer, G. R	37044
1006	Owens, O	8915
1006	Polzin, J. W	26877
1006	Richter, C. J	23017
1006	Stone, P. M	23462
1006	Tobaka, E	6826
1011	Burrows, G.L.Mrs	23313
1016	Braun, H	34796
1019	Goll, J	31954
1024	McIntyre, G	33122
1027	Treu, Mas	37183
1103	Johnstone, M	42445
1104	Heilbronn, H	37737
1104	Kenny, M	34394
1104	McKenzie, P	21486
1104	Rethman, H	29557
1104	Singer, K	9093
1104	Sodeman, H. B	41636
1107	Haines, P	30146
1110	Spencer, B	28753
1112	Hackett, L. M	27964
1112	Hackett, V	27964
1112	Haney, J	29410
1112	Kent, H	31609
1112	Moore, R	37996
1112	Pettis, A. A	37798
1112	Rifkin, S	35601
1112	Smith, E.J.D.O	8572
1112	Wolcott, S. J	21608
1121	LaPorte, L. A. Dr	26291
1126	Huschke, F	43604
1126	Kirkham, V. R. D	8068
1135	Peckover, C. F	29139
1204	Bender, A	20907
1204	Thick, E	20907
1205	Kruger, H.F.Dr	36748
1213	MacMeekins, J.Dr	6664
1218	Stork, F	23069
1219	Symons, J. W	29002
1227	Bauer, D	29433
1227	Paveglio, P	23600
1227	Rosecrants, Kile	37097
1227	Shinkel, B	33306
1232	Polson, J	29166
1236	Skelton, E	43150
1239	Reichle, E. L	28765
1240	MacDougall, W. C	30135
1241	Hollandmoritz, J	21961
1300	Duane Standard Serv	34031
1310	Spiegel Bros	20611
1317	Perry, J	7757
1401	Storck, M.G.	24874
1412	Mills, A. C	24357

MICHIGAN AVE. N. (W.S.) CONT.

1414	McMahon, R	20708
1415	Fox, A	27463
1419	Hax Service	9748
1450	Draper, Chev. Co	8166
1450	Draper Chev Parts Dept.	8168
1450	Draper Chev.Sales Dept.	8169
1476	Saylor, T	24202
1501	Saginaw Valley Childrens Center	36531
1501	Saginaw Valley Childrens Center	28119
1504	Nestell, E. C	7938
1504	Bayne, R. L	5607
1508	Fitz-Gerald, D.M	36195
1514	Home Furnace Co	6638
1514	Uphoff, L	6638
1516	Lown, R	41335
1520	Curry, V. M	5452
1526	Hall, W	21670
1526	Myers, R. G	44464
1600	Clark, W	29448
1605	Garber, G	28239
1606	Bassett, Bert	38539
1606	Wilcox, E	43113
1611	True, N. H	23909
1612	Ronberg, M. J	44459
1618	Graves, Jas. C	21626
1619	Batke, A	26016
1619	Green, P. W	35106
1619	Pease, H	7056
1619	Schlichter, A	37087
1620	Robertson, G. H	6441
1625	Olender, F. J	37522
1626	Tarrant, W	23701
1731	Campau, R	27674
1632	Appleby, B	25770
1632	Dominy, W. J	35728
1633	Kerns, W	35353
1633	Lappin, H	27216
1700	Aldertan, A	20997
1700	Bond, N	8297
1700	Browne, E. E	31654
1700	Ericsson, H.C., Opt	24901
1700	Ivey, J	37132
1700	Krug, F	25779
1700	Milne, J. L	32259
1700	Napierala, M. D	21901
1703	Wolsey, Knitting Co	20001
1708	Myers, B	35143
1709	Bargert, H	28227
1709	Tryten, John M	42842
1712	Scherping, D. L	33939
1717	Owens, M. A	25406
1718	McLellan, A	39733
1723	Rockwith, F	29234
1726	Cartwright, J., Mrs	22827
1731	Merkling, L. S	31489
1733	Schaefer, A. E	23910
1734	Kristalyn, H	33476
1740	Baustert, F. A	8248
1741	Trier, J. H	25681

MICHIGAN AVE. N. (CONT.)

1744	Griffiths, A. A.	26253
1803	Snow, E. A.	26020
1803	Standard, M. W.	33028
1808	Cartwright,G.R.Mrs	21785
1808½	Grunow, H.	38727
1809	Bosser, Margaret	37116
1809	Collet, E. Mrs	8403
1811	Morgan, W. R.	36824
1821	Gage, G.	39778
1824	McKinney's Serv. Sta.	7646
1826	Gulf, Refining Co.	25624
1827	Murray, C.R. Phy	24411
1827	Murray, C. R. Dr	29045
1830	Natl. Biscuit Co	32264
1833	Shaddeaw, M.	32682
1840	Burnham,Stoepel & Co.	35751
1840	Central Warehouse	24191
1840	Corn Prod.Sales Co	21412
1840	Frigid Dough Of Michigan	26481
1840	Hinken Home Insulation Co	36831
1840	Northern Supply Co., Appliance Division	24179
1840	Strong Dist. Corp	36467
1840	Walco Dist. Co. Oil	36621
1850	Creasey Co	24107
1900	Dudley Paper Co	30681
1900	Grant Grocer Co	25081
1911	Reliable Linen Serv	31842
1913	Bond Inn	9203
1914	Insulated Windows	38351
1914	Weir Poultry Co	32801
1915	Russell Electric	26158
1918	Bagley, J.	21311
1919	Wiesenmaier, J.	7762
1922	North Side Cafe	31153
1923	Petersen's Standard Service Station	9464
1923	Petersen's Standard Service Office	43021
1924	Guerrazzi, A.	37507
1924	Schmidt, I. M.	35862
1924	Clark, L. W.	35649
1924	Schroeder, D	30114
1924	Johns, D.	25062
2001	Grube Drug	6008
2003	Grube, C. L.	20691
2003	Hunan, G.	41844
2004	Hartman & Catterfield Grocery	27577
2004	Knuttel & Brunner	7854
2004½	Berberovich, T. Dr.	27154
2005	Webster A.,Leather Co.	22281
2006	North Side Bar	9329
2008	North Side Recreation	9227
2008½	Prouz,W.H.	21109
2015	Grube, Chas. W.	26086
2020	Reliable Welding Co.	7044
2021	Brown, O. L.	8740
2023	Marble, G.	8557

MICHIGAN AVE. N. (CONT)

2025	Gardner, F.	31875
2031	Boell, J. Dr.	39196
2031	Hester, E G. Phy	37181
2031	Potvin, C. Phy	8762
2031	Sharp,M.,Dr.	37977
2033	Bowen, J.	26635
2033	Smith, F.	39878
2034	Luplow, I.	35850
2037	Comfort, H. J.	20121
2039	Chandler, R. M.	38768
2100	Clous, J. F.	42325
2100	Elmer's Service	37558
2102½	Bell, A.	30400
2103	Spaulding, J. B.	42335
2104	Cannon, E. Mrs	21377
2104	Swift, E.	21377
2109	Bearinger, M. E.	42637
2113	Bingham,J.Mrs	20995
2118	Mich. Motor Sales	44131
2120	Hester Shell Service	9104
2202	Jeffreys,N.D.	25925
2202½	Brown,P.L.	43789
2205	Secord, E.	22005
2208	Palmer, B.	28324
2209	Frye, J. F.	34706
2216	Haner, E. M.	30864
2217	Grill, J. H.	23329
2218	Groening, R.	39478
2218	Passmore, E.	43649
2218	Roboldt, W.	31295
2221	Gunther, E. C.	20536
2222	Brown, Floyd	42157
2223	Hawk, C. D.	34900
2302	Morrow, H.	20662
2302	Simo, X.	25873
2302	Smith, L. A.	36111
2302	Muehlenbeck, J. H.	30034
2308	Bennett, W.	26488
2310	Virginia Bty Shop	25877
2311	Ripslinger, J.	41346
2312	Bricault, R. Mrs	41248
2317	Meyer,A.Jr.	28400
2319	Armier, Wm.	25939
2324½	Campbell,F.	37502
2326	Star Food Mkt	22023
2329	Shreve, E. L.	38487
2400	Asselin, Groc	32923
2408	Smith, F. D.	37538
2411	Okey, E.	22614
2415	List, A.	37387
2420	Flack, E. B.	23202
2423	Ripslinger, M.	29809
2424	Levi, A. C.	20188
2428	Lord, R.	41388
2429	Breiter, J.	23698
2432	Green, R. F.	23781
2433	Hagel, E.	29762
2433	King, Leona	21396
2438	Dunham, H. G.	8903
2444	Prezzato, Jos.	42814
2450	Sherman, C.	32745

MICHIGAN AVE. N. CONT.

2453	Husband's Grocery	38536
2502	Smith, D.	35853
2503	Prezzato, Sam	22039
2508	Kanzig, A.	39520
2509	Smith, Jessie	26261
2512	Woolever, B.	6452
2515	Johnson, H.	23590
2516	Woolever, E.	33197
2520	Shulaw, F.	37456
2521	Robinson, R. C.	27824
2526	St.John, L.	6654
2529	White, J. P.	35524
2533	Burden, R.	27324
2537	Lampel, Ted	37284
2541	Zdrojkowski, S.	33879
2601	Caverly Allen Groc	9598
2602	Brubaker,E.J.	28220
2608	DeVeaux, L.	26658
2609	Derek, D. F.	20460
2609½	Conner, J. A.	39069
2614	Drake, J. C.	31039
2615	Richter,C.Jr.	20124
2615	Richter, C. H.	26833
2621	Branch, M. C.	42669
2621	Branch, M. C.	30818
2626	Gnatkowski, W.	21197
2627	Smith, W.	28338
2633	Dittmar, L.	30012
2635	Waier, M. L.	9048
2638	Grill, P.	28057
2641	Scholz, W. J.	35156
2642	Koscuiszko, C. F.	41484
2643	Smith, E. A.	21849
2645	Kremer, E.	37852
2649	Luplow Confectionery	9331
2700	Bain, James	25170
2701	Ittner, O.	35660
2711	Donnenwerth, R.	28824
2714	Seymore, A.	36887
2717	Mallak, E.	29285
2736	Demsky, A.	20763
2746	Albosta, C.	37755
2760	Essner, R. L.	37780
2775	Doyle Used Cars & Parts	39686
2786	Baase, H.	23257
2787	Doyle, F.	27854
2797	Fahning, G.	7079
2800	Eastern Transit Inc	36712
2800	Motor Refuilding Co	36401
2811	Krusniak, P.	23895
2821	Wajer, H.	38978
2824	Sag. Processing Co.	31342
2827	Fox, H.	43175
2828	Wieneke, M.	37403
2836	Fox, J. C.	32368
2861	Edward, W.	27627
2871	Niedbalski, M.	28713
2876	Harris, E.	20441
2876	List, F.	23204
2881	Schaefer, E. D.	36798

MICHIGAN AVE. N. CONT.

2890	Nowak, S. F.	26372
2899	Hozeski, R. J.	33785
2901	Cass, M.	25088
2903	Stork, T. J.	32133
2914	Pries, H.	25510
2914½	Bader, D.	36525
2926	Luplow, R.	35655
2927	Michalski, S.	39667
2939	Szymanowski, E.	29710
2953	Hoffman, F.	39240
2956	Geyer, B.	26347
2963	Stachowiak, J.	42422
2966	Solomon, L.	36484
2977	Stachowiak, F.	31147
3002	Colwell, B.	21938
3003	Glowacki, F. A.	37140
3009	Schroeder, C. W.	33054
3010	Deeg, E.	41207
3015	Boeheim, J. F.	31686
3016	Morrison, H. P.	36527
3017	Leidlein, G.	27208
3023	Hansen, M. C.	39048
3023	Prebo, G. J.	20474
3024	Egerer, C.	29255
3024	Hutchison, P. M.	22824
3027	Stanko, F. W.	24500
3029	Nowaczyk, P.	21300
3042	Fleischmann, C.	20462
3052	Hoerner, L. F.	31377
3056	Mikoliczeak, F.	20213
3057	Golomb, J. J.	31159
3073	Glowacki, S. J.	23304
3086	Kornex Super Service Gas Sta.	31507
3087	Hensler, A. W.	32190
3088	Schultz, W.	29480
3093	Bauer, E.	20112
3093	Brechtelbaur, A.	6706
3128	Lehnhardt, N.	9086
3135	Breska, A.	42958
3162	Joseph, M.	26083
3170	Tusowski, J.	39832
3184	Gilginas, E.	26791
3200	Humpert, C.	21502
3200	Premo, J. R.	21162
3200	Steet, A.	31066
3201	Cooke, O. D.	8647
3205	Banaszek, A. A.	20553
3205	Nichols, C. H.	34380
3210	Krawczak, F. A.	34919
3580	Diechman, C. F.	28907
3700	Besaw, K.	34792
3775	Saginaw, Aero Serv.	6821
3780	Vollmer, W. J.	29074
3784	Boehm, A. E.	25413
4235	Stanko, J.	27359
4265	King, R.J.	73103
4375	Taylor, G.	31979
4405	Zinck, H.	28273
4535	Spiekerman, A.	32622
4545	Weber, O.	26072

MICHIGAN W. CONT.

1737	Milne, N.	35224
1742	Johnson, G.	31897
1746	Alexander, R. G.	6705
1752	Patterson, H. L.	34043
1755	Izzo, Sam.	23762
1756	Cordingly, T.N.	24514
1803	Diener, G.	27295
1807	Nachtweith, G. A.	30854
1810	Lautner, R.	25501
1813	Mack, L. G.	8003
1816	Clements, A. J.	20703
1817	Ludwich, M.	21050
1820	Abbott, F.P.	6339
1822	Gase, G.	6344
1823	Symons, J. III	24988
1826	Morris, K.M.Mrs	27864
1829	Apley, G. N.	25619
1832	Wells, W. A.	37321
1832	Kretchman, R. F.	37701
1833	Keck, R.	27206
1837	Trask, N. A.	34675
1842	Dean, C. H.	8330
1843	Kuschnereit, F.	35053
1846	Tuke, A.	32363
1847	Klempnow, J.	31962
1904	Kaiser, L.	24291
1904	Smith, E.	41338
1905	Peters, C.H.Mrs	26430
1908	Gibson, H.E.	33215
1909	Mountz, R.	20628
1914	Roe, B. G.	35752
1915	Baker, P.	37335
1923	Banton, R.	36173
1924	Freid, J.	39666
1929	Hundshamer, W.	36269
1934	Metzger Service Sta.	9568
1935	Kaylor, E.L.	6240
1940	Metzger, J.	25500
2100	Aircraft Sales & Service Barry Field	28890
2660	Foulds, J.	24654
2700	Pabst, L. C.	6892
2702	Schott, C.	7924
2714	Darland, R.	36076

MICHIGAN, W. RD.

4008	Zimmerman, C. A.	23327
4020	Danhoff, F.	23967
4093	Zauel, R.J.	7951
4105	Zauel, R.	34245
4110	Zauel Rudy Garage	21963
4182	Meier, Henry	37353
4210	Kessel, C. A.	8689
4265	Pretzer, Paul	33715
4285	Will, J.	36949
4485	Pfeil, Wm.	74943
5165	Zetzar, H.	74636
5235	Landskroener, E.	71842
5255	Chinevere, A.	74519
5480	Lovay, J. F.	74512
5500	Whaley, A.	71845

MICHIGAN W. RD. CONT

5530	Makl, N.	71844
5560	Makl, A.	71847
5600	Willing, E.	71849
5630	Rohn, W.	71840
5670	Thomas, C.	71843
5760	Krueger, A.	71846

MIDLAND RD.

75	Lutzke, J. A.	73693
1085	Haurman, G.	72453
1105	Polzin, C.	23683
1110	Hauman, C.	72456
1135	Parghorn, L.	72454
1160	Bellville, H.	72452
1175	Lickly, A.	71392
1195	Legare, P.	74790
1200	Yaekel, Pl F.	74795
1215	Kackmeister, C.	72455
1225	Bell, W.H.Jr.	74799
1230	Bell, C.	71396
1282	Miller, W. J.	71398
1365	Kretsch, O.H.	71397
1475	Martindale, C.	72459
1530	Bowden, S.	71395
1660	Bowden S. R. Mrs	71393
1680	Winston, M.D.	72450
1725	Colton, J.	72451
1845	Nestell, J.	22624
1855	Blackney, J. H.	34697
1900	Pringle, A.	71391
2040	Schultz, E.	71767
2055	Luplow, W. J.	38600
2130	Schultz Bros	33217
2200	LaDrigue, M.J.	73001
2280	Roseland, A.	71761
2323	LaDue, J.	71763
2334	Matteson, W.M.	71765
2400	Parker, C.	71769
2430	Young, F.	71762
2435	Smith, C.	71766
2445	Hackett, W. B.	74964
2450	Young, F.	74967
2485	Wuerthner, O.	71760
2505	Partlow, C.	71768
2580	Cottage, Tav.	73007
2583	Bauer, M. M.	73009
2625	Hersem, E. W.	36669
2710	Wager, V. C.	73002
2735	Slinkard, W.	73006
2935	Stolz, C. H.	43066
2945	Bellinger, G.	72412
3020	Hansen, P. O.	73008
3040	Vernon, I.M.plby	73004
3330	Moiles, S.	72411
3330	Liles, O.	72415
3340	LeGear, R.	72418
3605	Mulholland, G. K.	72416
3645	Dietzel, W.	72414
4385	Fruskoski, C.	72413
4395	Gilmore, W.	72417
4425	Spurbeck, E.	72611
4435	Remer, J. C.	72617

MIDLAND RD. CONT.

4550	Zinsmeister, L.	72612
4657	Strinkland, H. N.	72619
4785	Hackett, J.	72610

MILL ST. BRIDGEPORT.

4558	Ulery, Ben F.	72315
4566	Zimmerman, Everett	72312

MILLARD

109	Kaufman, K.J.	20583
226	Armour & Co.Mts	8154
401	Gilson, A. M.	35160
405	McCrory,G.H.	23715
409	Foale, W.E.	20704
500	Smith, E.	26070
	JEFFERSON APT. CO. SEE BUILDING SECTION; END OF DIRECTORY	
510	Wilde, E.	31960
512	Brown, D.	6574
515	Wilde, S. R.	22302
518	O'Keefe, W.	22469
521	Hawkins, D.	37686
521	King, D.	39417
529	Kuhn, E.	22497
537	Armstrong, H.	29374
537	Central Lab of Saginaw	24109
543	Menas, R. Jr.	34573
543	Crawford, F. L.	34762
544	Board of Education Superintendent's Off.	25575
544	Child Acctg.	24358
544	Board of Education Business Office	25562
544	Board of Education Supervisor office	24351
704	Lenhard, C. C.	7910
709	Monk, H.	31185
711	Speros, J.	36782
717	Stewart, J.	29228
725	Cronkite, G. W.	25844
800	Morris, D.	37915
803	Doyle, J.	27242
804	Post, H.	32236
805	Cooling. A. T.	26944
807	Shilling, E.	28718
808	Smith, Pearl E.	37457
818	Forster, Goldie	34659
818	Bryan, O.	42028

MILLER (W.S.)

415	Hinkin, T. Rev.	27266
514	Blehm, E. M.	43904
520	Gase, E. J.	8653
602	Hitchcock, E.	6447
609	Simpson, P.	42310
610	Holmgren, P.	34747
614	Herzberg, C.	41303
709	Prior, R.	24005
720	Patterson, K.	29722
821	Friedli, O.E.	6090
840	Girard, G L.	71556
970	Deike, T.	71555

MILLER (W.S.) CONT.

1122	Bamberger, E.	8815
1317	Dickey, E.	7704
1321	Cooley, E.	42145
1420	Wells, L. W. Construction Co.	23171
1503	Linden, P.	8230
1507	Nagel, Walter, E.	25208
1511	Joyce, M. D.	38403
2305	Minco Product Co.	6614
3025	Morse, C.	44160

MILLER N.

345	Lynch, A.	71550
475	Miller, H.	71554
565	Papenguth, M. E.	71551
725	Knoedler, O. W.	71559
785	Dooly, J. D.	71559
890	Ruff, R.	71552
940	Bohrinski, C.	71553
1175	Baker, E.	71557

MILLER S.

575	Willman, G.	73061
1040	Blehm G. Jr.	73452
2248	Buxman, J.	74077
2920	VanBocxlaer, J.	73546
2945	Blower, A.	71866

MONROE (W.S.)

520	Brown, W.	27346
520	Jacques, H. E.	27644
602	Baldwin, R.	29133
608	Bricker, D.	25979
608	Pearce, J.	7984
609	Snyder, H. D.	25825
620	VanBrunt, W.	22736
714	Block, H. J.	41837
717	Klemm, E O.	32608
720	Green, D.	30000
720	Block, A.	31490
817	Burke, J. Mrs.	26522
820	Nagy, J.	34166
821	Pitts, G. A. Mrs.	27873
916	Federico, M.	21517
918	Gunther, J. H.	36034
918	Fiting, C.	44334
921	Roy, A.	27971
922	Needham, J.	42636
1007	Holmen, R. E.	34223
1015	Elack, M.	26436
1020	Cook, G. A.	8311
1110	Wood, G.	8349
1113	Carter, C. S.	30607
1121	Bickel, O. J.	33127
1213	Galligan, M.	26503
1308	Hodges, C.	30522
1314	Eckholm, M. E.	21537
1314	Weiland, R. J.	41429
1315	Helveston, J. C.	22387
1320	Klemm, W. J.	42966
1404	Rogers, G.	27416
1420	Straebel's Coal Yard	36663
1510	Ursey, Pl. J.	21768
1616	Lippert, A.	33971

MONROE (CONTINUED)

1620	Samuel H.	37896
1621	Dill C.E.	8494
1702	Shirkey Alex Mrs.	24990
1709	Bordeaux R	28070
1710	Schmidt Lewis.	42323
1726	Schmidt M.	34204
1728	Alburt D.	35982
1738	Garrison Cathrine.	8073
1754	Reinke L.F.	35043
2916	Oehring H.	31889
2932	Klonowski Walter J.	37794
2950	Novak W.	23046
3043	Morence M.	23943

MONROE CARROLLTON

139	Specht Henry.	21866
141	Lea L.	29366
152	Gilginas L.	28722
162	Klenoski V.	7844
604	Bunchek Alfred J.	29154
712	Gubody M.	32762
814	Weeden E.	34851
2925	Scherzer A.M.	8823
2926	Kubiak F.	29516
2940	Wandzel C.	30698
2958	Moorhead D.	41352
2967	Nowaczyk H.W.	36112
2997	Gilgenas J.J.	8364
3006	Hamilton E.	35517
3028	Kubiak C.	25630
3025	Kubiak E.	36057
3037	Kubiak Alexander.	26393
3042	Schultz M.	24673
3050	Czerwinski. Joseph.	26715
3051	Kuligouski G.	39789
3525	Conley M.	38043
3545	Hollifield R.H.	22969
3591	Herran Betty Mrs.	31770
3635	Miklosovic Frank.	38762
3643	Coanes J.	39791

MONTANA ROAD

2037	Crossland Jos J.	31089
2167	Dezelah R.	22508
2265	Leeford T.	29202
2294	Holbert H.	43138
2307	Hill Bruce G.	42450
2322	Scheffler A.	36240
2323	Rittmaier Oswald.	42990
2323	Wright Melvin.	42989
2339	Frost C.	30358
2365	Wilber D.A.	34939
2446	William E.C.	35827
2462	Singer F.	35616
2527	Haulbshock Walter.	24754
2556	Dietrich L.	35530
2634	Dickhausen C.	33287
2738	Horenciak W.	7000
2748	Maday Walter.	38650

MOORE (W.S.)

515	Krenz R.	35689
1085	Noyer Percy.	71817
1145	Spalding Elec.	74310

MOORE ROAD (CONTINUED)

1145	Schmidt Elmer.	74310
1323	Kolhagen Fred.	71428
1533	Carpenter J. W.	71423
1550	Gavit Mary.	71533
1650	Larenz Steve.	71531
1655	Butzin Harold.	71536
1662	Stroud Floyd.	71422
1940	DuBeau Earl.	71530
1985	Ready Ralph.	71425
2092	DeShone G.	73668
2152	Spitz C.	73667
2175	Hopkins Elmer L.	71538
2445	Laszlo Wm.	71325
2450	Schramke Clarence.	71324
2483	Boss Peter Jr.	71040
2565	Lockwood Maynard.	71322
3133	McClure Roy.	71041
3236	O'Dall Arthur.	71044

MOORISH ROAD

8154	Klenoski S.	73578

MORGAN (W.S.)

1025	Thumme W.	35915
1060	Kartz John.	74575
1075	Yeager Carl.	74570
1180	Ford Virgi.	71025
1205	Schramke Gertrude.	71023
1225	Richards Percy.	74574
1250	Vogel Wm.	31776
1270	Svrcina Steve.	71021
1275	Deeker Ralph.	71024
1290	Brow Julis.	38729
1305	Rivett Wm.	71020
1340	Jacobs Frank.	71029
1380	Gray Jacob R.	74576
1906	Griebel Walter.	41808
1915	McDougal Francis M.	37234
2313	Podvin Marie Mrs.	22768
2316	Somerville J.F.	8256
2317	Roth T.	8798
2320	Miltich Paula.	20174
2321	Lange Herbert W.	43386
2327	Blynn H.	23277
2328	Barnett N.	35762
2402	Clark Dennis W.	37756
2403	Granse R.C.	30366
2404	Hoefling S.G.	7700
2412	Bedford W.P.	38772
2416	Souders Glenn S.	28556
2420	McLin C C	30224
2511	Augustus Robert E.	42404
2515	Albrecht A.	39183
2518	Acker H.	41801
2521	Roy Kirkpatrick.	27629
2522	Lashua E.	8835
2528	Evans G.C.	36602
2603	Borgstrom C.	25880
2610	Polzin Clarence Herman.	27901

MORGAN DRIVE

5772	Snider Melvin.	21545
5802	Bell Ruth F.	72232

MORGAN PLACE (W.S.)
4133 Leggitt A.... 39309
4167 Hunt Norman........ 43455
4195 Christians John.........38701
4247 Wildey R................41710
4267 Alles G.................36617
4313 Butts G.................6738
MORRIS
410 Bartholomeu H.K..........8970
714 Delaney H................6608
917 Rub R.............. ..30321
1007 Bluhm M.................8837
1103 Thompson Francis N......31510
1123 Roth C..................27493
1223 Reisig C................20863
1302 Sieminkiewicz T.........36456
1310 Woolever J.C............33437
1311 Mantell S...............34378
1402 Marek R.................23688
1408 Hynes W.................38271
1903 Penney Hugh J...........34618
1915 Warrinev L..............23626
1917 Crocker G...............43134
2015 Terrante John Mrs.......38910
2019 Jaski Eleanor V.........22231
2308 Bouliew Howard..........37200
2322 Nunamaker Zada D........41430
2406 LaPan A.R...............43655
2418 Frost F.................39879
2516 Olsezewski W............39642
2522 Mullen H................33452
3919 Burgess John R..........29043
3922 Mitchell F..............43344
MORSE
611 Thomas Ed................35665
613 Cook Anna................26273
613 Nelson Sherman...........24781
912 Stinzel H................36187
920 Inglis Matilda...........33692
916 Gardner W................34568
922 Porter Albert Dean.......38685
1400 Dunn Tile Block
& Coal Co...............20482
MORSON N. (W.S.)
1920 Fetherolf B.............23469
1926 Thompson Walter W.......32184
2002 Harper Ray....... 33721
2008 Anderson B.P............28425
2019 Horgan C.M..............33286
MOTOR PLACE
2203 Harrison R..............31900
MOTT (E.S.)
1302 Davis L 30197
1308 Hayes R. V..............34150
1312 Williams H..............27763
1313 Treanor Percy 38952
1318 Hulme G.E...............24257
1319 Culver W................24648
1322 Presley Daniel..........31217
1324 Kopf M..................22457
1325 Dunn L..................27254

MOTT (E.S.) (CONTINUED)
1329 Kretschmer Thomas Dr...20633
1330 Earnest B.H.............8839
1333 Lappan H................27329
1338 Mutscheller M...... ...27279
1339 Matturen B.J............36943
1339 Ferrell O...............8566
1342 Kruase G................27701
1345 Hendrick L.T 25824
1349 Merkley E...............39895
1405 Brown M.................36317
1405 Porlas M................20257
1408 Blake F.................39473
1409 Ahrens Hattie...........24742
1410 Johnstin L.R............6498
1414 Frank J.................35520
1415 Finley T.H..............37654
1416 Forrest J.L... 29010
1419 Aubry C.................26923
1428 Ward Jos A..............31019
1434 Brace C.H...............8087
1442 Killen T. Mrs...........33962
1442 Wynes J.G...............26218
1448 Griggs H................23270
1502 Pollard Myrtle..........33638
1503 Novak F. Jr.............22437
1507 Mitchel H...............24552
1511 Tunis D.................28259
MOWER ROAD
5120 Kessler Jacob...........71310
5620 Berkert Frank...........71328
5735 Berkert Ed..............71326
6040 Swatzki Elmer J.........71329
6305 Langlo Rudy.............71323
6306 Girard Peter............71327
6745 Terry E.................72835
MEULLER ROAD
1365 Mueller Herbert.........72137
MYRTLE
1318 Biggby Rose.............33097
1321 Taylor Sam..............31363
1322 Hawkins Lucius..........21721
1325 Manuel Martha...........32186
1326 Lowery N................30076
1335 Parker M................39067
1336 Carswell A..............27231
1341 Vaugh Whitman...........31680
1345 Glance P................29943
1351 Leeks Sam...............37188
NEBRASKA
2045 Kellogg Lyston C........32932
2144 Kelsey C................38115
2201 Johnson J.C.............34947
2669 Haines F................39694
2683 Hickey J.H... 25837
NEWBERRY (W.S.)
1701 Gill J. Jr..............8094
1705 Fournier Gerald.........26387
1715 Turner A................29853
1724 Rawson J.W..............44455
1729 Nab Wm..................42479
1737 Kackmeister W...........32464

NEWBERRY (CONTINUED)

1737	Richard D.	7620
1811	Vaughan G.	35620
1818	Moskal C.	25581
1818	Zednicek Gus.	42075
1822	Bailey A.	31314
1822	Fapere J.	37964
1838	Sobliaky L.	27616
1907	Zemanek R.J.	36035
1910	Hall Arthur H.	9027
1917	Theisen Ferdinand.	33996
1943	Frey K.O.	35035
1951	Gingis Peter.	20629
2012	Smith G.A.	26006
2016	Zahn W.	25928
2017	Schneider O.	6459
2020	Sodeman Wm O.	37468
2021	Hansen H.J.	34743
2025	Sevoy R.	6750
2028	Scharieh Jacob.	33279
2031	Chapman Herbert.	34069
2034	Barringer G.H.	31056
2035	Snell R.J.	26785

NEWTON

1918	Elias L.W.	22171
1918	Opperman Radio.	22171
2002	Maturen F., Jr.	39200
2010	Letourneau C.	41453
2108	Langborne F. Jr.	34030
2102	LaLonde L.	41772
2109	Alexander G. Mrs.	43618
2209	Kemps E.	20701

NIAGARA N (W.S.)

109	Shay Water & Beverage Co.	36494
924	Schweinshaupt Bros.	20621
1156	Stork Eng. Co. Inc.	27103
1156	Stork Oil Co.	27103
1221	Bender & Loudon.	24004
1221	Douglas J.E. Truck Lines.	22131
1224	Heineman Morse R Heineman J.R. & Son Inc Contr.	38485
1246	Niagara Lumber Co.	25195
1263	Boire A.	8491
1278	Pigeault Joseph.	38707
1400	Bellinger R.	35576
1445	Rifkin Scrap Iron & Metal Co.	27646
1741	Michigan Bean Co.	8161
1741	Riedel A.L. Off.	8161
1741	Orr A. W. Off.	8161
1931	Lee & Cady.	25161
2050	Liquor Control Comm Retail Store No. L.	8025
2063	Howell & Calvin Inc.	28168
2261	Taylor W.	27211

NIAGARA S (W.S.)

105	Acorn Press.	7722
105	Pierce R C Publishing Co.	43101

NIAGARA S. (CONTINUED)

105	Valley Journal.	27113
121	Stevens Bros.	26176
123	Stevens Furniture Co.	36413
123	Stevens Furniture Co.	25202
124	Symons Frozen Food Locker System.	23750
304	N.Y. Central Warehouse.	7033
323	Saginaw Beverage Dist.	34722
500	Brand & Harding Milling	7014
603	Pul A Part Corp.	34581
922	Miles Machine Warehous	25450
1100	Bliss & VanAuken Lbr.	8174
1214	Allen W.E.	30094
1215	Chartiard Jos.	41712
1221	Brideway Freigh Lines.	30061
1221	Milvena Truck Line.	29529
1315	Richmond M.	43108
1410	Wood Wilford J	37378
1420	Tuttle C. Mrs.	27786
1503	Mikulay J.	21120
1509	Wade S.	27088
1513	Thomas L. W.	8902
1521	Jarecki M.	26561
1522	LaFleur J. Jr.	36986
1589	Casey Glen.	24413
1603	Beiler Jos M.	42138
1608	Ott J., Sr.	39554
1609	Sprague Jess.	29062
1612	Nettleton R.	34973
1621	McManmon Caroline.	21381
1620	Piechowiak Finis.	37307
1650	Davis S.	31879
1703	Harvey T. J.	34174
1711	Davis S.	35217
1716	Meyer Herman	32147
1720	Fitch C.	39337
1720	Casey Lloyd D.	26156
1723	Herman L C.	22146
1808	Kinville A.	34584
1809	Young E. R.	33735
1815	Campbell A.	34390
1818	Prast E.	31935
1821	Curbey Frances.	32587
1903	Black Louis R.	27468
2002	LaFond F.	34820
2009	Leichner Lattie.	26911
2216	Yockey P.	6384
2220	Putnam H. N.	20475
2221	Frier C.	35886
2225	Hoffman C.	31180
2233	Miller Henry.	21434
2235	Snyder A. John.	37440
2241	Zieroff Roy L.	32944
2245	Dixon V.	39730
2249	Schultz Leo.	5633
2249	Scott C. H.	28723
2252	Goodman J.	41125
2256	Green G.S.	30798
2260	Nachtweih E.	8747
2264	Hartner Lawren e.	38912
2268	Buxmann Marie.	26406

NIAGARA SO. (CONTINUED)
2302 Near D.................21350
2303 Hansen William.........38364
2306 Balzer G...............25990
2307 Roka Charles...........42917
2414 Ott J..................26981
2415 Lamrouex L.G...........43685
2418 Jarembo E..............39629
2423 Spicer Wm..............42840
2507 Kitsch A...............24505
2511 VanSickle Thomas E.....38634
2517 Fortier Cyril..........22067
2600 Buehler Harold F.......43380
2605 Moeller S...............8702
2615 Kraatz Otto............38342
2616 St Charles W............6335
2623 Murray R...............39164
NICHOLS ROAD
1111 Rivers Claude..........74915
NIMONS
108 Hanaway H...............32757
200 Ear's Croeery............9277
208 Malliek J...............39683
300 Robinson H..............29773
320 Miller Geo..............41720
420 Godi Gordon F...........37316
502 Oszust Adam.............42087
509 Stevens R.E..............6076
514 Forbes A.W..............28639
515 Bluem E.C................8130
519 Gilles J................20135
520 Smith Edw...............31814
NINETEENTH N (E.S.)
210 James V.................34648
211 Blokeley Mary...........33161
215 Murlick John............37517
227 Nelson Ray P............21617
304 Zelmer Adolph W.........42146
318 Roenicke John...........33890
324 Heinlein Carl S.........20571
342 Reetz C.................30994
406 Zelmer Edw..............27825
414 Horn G..................41153
NINETEENTH S (E.S.)
114 Schneider A.............37900
314 Federspiel R............43997
314 Parker Arthur J.........43043
317 Arlowski J..............27805
333 Pickelman Erwin C.......38929
338 Schuette Ray L..........41769
343 Rumpel M................29412
355 Kelley E................43797
435 Fetting R...............42057
2517 Nagel C................20126
2720 Morey Irwin............37559
NINTH N (E.S.)
104 Lund N..................28050
108 Brenner J...............20967
111 Welch F.................23400
114 Wehn Peter J............27454
115 Ciaramitaro Prug........25214
115 Schmidt A.E. Mrs........35502

NINTH N (CONTINUED)
115 Miller C................20236
120 Rodmmer J.A..............8866
123 Siebert Irma............37392
125 Tarachas J..............35328
128 Hartman A...............39763
131 Majoros Louis...........37195
132 Schultz L...............25584
135 Boyer Wm J..............24930
136 Speckin F.H.............29842
210 Beatty Samuel J.........38556
210½ Havercomp J............24126
212 Thomas V................22890
215 Shaltry J...............38163
222 Roth K.V................20215
225 Willy O.G................8502
226 LaVigne F...............21118
306 Fryer J.L...............21409
306 Reinke C.J..............30359
313 Chicoia J...............25973
316 Wrege Charles Ray.......37218
319 O'Leary E.M.............36542
319 Lenhart W.H..............8776
320 Gudritz Fred............33012
320 Hackett W................8659
323 Lamping E...............39628
326 Ellithorp I.............30559
327 Simmons M...............39157
328 Pringlt Almon E.........33013
333 Phillips A..............23384
337 Perry D.J...............35910
401½ Neuwirth Herbert J.....37606
402 Freed D.................36454
406 Foss C...................6977
409 Goschke E...............33293
412 Manley F................23443
413 Walton F.J..............22006
416 Kersheske Vincent.......37579
504 Evans Alma..............42104
504 Pratt C.................20813
514 Koski Cyril.............25089
515 Herweyer Gerrit J.......42497
521 Jones G.W...............30184
521 Bouchey K.L.............35048
522 Booth Robert V..........42314
523 Birby Bert..............29643
530 House Malcolm...........38940
547 Stephens John...........29798
611 Zarnko L................23906
616 Bussinger Ray...........28730
617 Lueder Otto.............20579
620 Wilder G.K..............21190
623 Klatt W.E...............28861
626 Pawlick Henry...........22253
629 Kilgour Richard C.......24391
630 Speiran R...............29354
1115 Silva E................34895
1128 Austin I.B.............20133
1206 Halal Theodore.........42827
1212 Lawson J...............43752
1212 Sargent Arillar........42606

NINTH N (CONTINUED)

1216	StCyr Arthur	25092
1223	Johnson St.	35403
1315	Smith Julia	31675
1325	Jimenez Blance	37479
1330	Brown E.	41754
1403	Luna J.A.	35784
1406½	Morgan E.	41146
1407	Lara G.	24203
1412	Williams T.	39492
1416	Floyd Gilyard	22656

NINTH S

111	Kaufman W.	6995
111	Reinbold H.	6995
112	Sutherland R.M.	21481
113	Rasdorf Marianne	25096
120½	Abbott Jessie M.	24429
123	Sullivan R	38116
123	Sullivan Raymond F.	21535
124	Blumlein P H	35722
127	Bissonette C	29196
211	Brandt R.	23521
216	McInerney Eugene	37371
219	Symons Thos E.	43025
220	Smith V.	23815
222	Falkenhagen G. Mrs	8481
224	Goodridge J.	20841
227	Triantafillow E.C.	34183
228	Schulz A.	24292
231	Mathewson K.	25781
321	Henpink Harold	26709
232	Welsmiller F.	22418
235	Druckhamer E.C.	28930
310	Adams M.	36665
314	LaMore H.G.	34225
315	Bragas P.	30757
319	Sperling H.	27661
320	Beyer C.P	36855
325	Schartow Walter A.	29024
329	Kroll F.E.	6757
330	Hertz A.	20050
331	Nietzke Oscar H.	32891
334	MacDonald A.G.	6387
340	Bernthal A. Rev.	32717
343	Kleinschmidt E.C.. Auto Serv.	8774
343	Knox Chas.	43358
343	LaGrow M.	22886
347	McNish C.	39753
351	Ortiz Loreto G.	38956
357	Barris Nick G.	37802
411	Bees J. Jr.	7973
411½	Stelter	36395
416	Thomas H.E.	25956
416½	Roth C.	20005
419	Marden El.	39203
419½	Bogy Gordon	37817
423	Arnst Philip	38839
424	Matheson R	24661
428	Meeks C.	25511
428½	Hatfield W.	7626
429	Backmann J.	34545

NINTH S (CONTINUED)

431	Titsworth Howard F.	20609
434	Finch R.W.	41898
435	Cottrell R.G	28945
436	Cutliff W.	27587
440	Schiebner J.	24617
441	Karls Wm.	33632
443	Wolny F.	28266
444	Leidlein C.	31968
446	Riechle J.	8765
447	Worgdku Jas.	32197
447	Flentje M. J.	35649
447	Seib F.R.	33937
451	Meleski Walter	33835
455	Stallings. K.	27287
510	Karwo Armand	38708
511	Scheall Jack	33334
516	Kaier Walter A.	32230
517	McKenzie Ruth	37613
517	Baumgartner F.G.	7986
519	Dork Arthur J.	32248
520	Sommers B.	6210
523	Losee H.	39643
524	Taglauer M.	37944
524	Aslin Mary	42395
530	Kern G.	36088
533	Tomczak S.	36058
536	Kraatz Rudolph H.	27845
545	Johnson H.	27695
550	Dent J.	36975
554	Hughes R.	43095
554	Richardson Wm.	32941
610	Schroeder W.	23605
617	Knippel F. W.	30770
617	O'Dell J.	8698
618	Johnson D.M.	44398
619	Schott F.	23035
623	Sommers John	34291
624	Brown Geo C.	31809
630	Dubay Sarah	28577
631	Sturtz Fred	24485
635	Boehlke O.J	6505
638	Hughes Jas J.	32601
643	Hoyt Wm.	33591
644	James J.	31959
646	Westfall F.	8605
643	Ziverk Henry C.	37554
651	Lenick H.	27435
656	Schindehette Fein.	33494

NORMAN

916	Williams J.	41136
1002	Buttler C.	36191
1009	Smith Wm H.	33142
1011	Cooper Chine	38653
1014	King Wat	32819
1014	Jones Archie E.	25337
1015	Nelson A.	39747
1111	Branch C.L.	44125
1114	Williams J.	32041
1115	Ducan Atea	38763
1115	Johnson H.	30584
1208	Burkes P.	23670

NORMAN(CONTINUED)

1314	Whiting H.	30612
1323	Cager R.	20383
1327	Butles Z.	39143
1335	Moore Charlie	26349
1343	Botwright W.	35640
1623	Harris D.	29425
1707	Smith B.	39405
1717	Belton L.	44117
1719	Walker Ernest	37292
1813	Zierocki D.	23566
1901	Tijerina Raymond	31160
1913	Hogg W.	36900
2013	Hall Eddie	42139
2031	Harris J.	5293
2301	Perry L.	8384
2401	Krawczak F.	29351
2419	Ehmcke L., Jr.	28695
2524	Garstecke Frank Rest.	9583
2519	Sammers B.	32268
2615	Ponder T.	23892
3143	Novak Anthony	32458
3197	Hensel Fred	33729
3297	Brenay N.	39610
3313	Baugaio A.	33307
3351	Richards A.	39248
3371	Morden A.	36303

NORTH ST

3355	Spiekerman H.	20983
3373	Wargo John	29839

NOTT ROAD

3880	Magrath Leonard H.	74378
3880	Merri MacMfg Co.	74376
4000	Kneiper Gerald R.	74374

OAK (W.S.)

221	Fisher L.	25546
308	J aremba G.	20898
314	Goodman L.	23533
408	Holl F.	32035
412	Brady E.	8574
415	Leo Loiacano	22843
432	Gilbert G.	39864
509	Osantowske Joseph	38357
516	Premo T.	20946
520	Lange June M.	37706
612	Zeile A. Rev.	8541
819	Day John	23677
820	Waldschmidt, W.L.	35846
909	Spatz J.	25298
909	Spatz John F. Mrs.	25298

OAKLY N. (W.S.)

111	Richards Ned. W.	37571
115	Itter L.	8686
114	Carroll John T.	31703
115	Galarno E.W.	21268
120	Tucker Chas Mrs.	21639
120½	Biggers R.	35927
121	Huebner R.	38287
124	Radeke W.	20783
125	Buckel Fred S.	41859
131	Leet H.H.	8591
135	Packer A., Mrs.	28231

OAKLEY N (CONTINUED)

135	Pure Oil Co.	23071
208	Hill Jesse	25068
210	Lauer E.	29872
210	Gohm R.A.	44434
211	McKellar Wm D.	33422
215	Cook L.	25504
215	Mannion J.	37935
220	Walton Clarence E.	42868
220½	Arnst Donald L.	43328
221	Block M.	30237
221	Fisher R.	36280
306	Shipman Verne C.	37506
307	Kollman K.	27831
309	Ricklifs H.	28866
310	Gunn L.	36393
313½	Miller C.s.	8847
323	Holcomb G.	22526
406	Schrank E.W.	6919
412	Fruechtel A. E.	8438
413	Warnemuende M.	29803
419	Gooding P.	36752
420	Johnson C.	41197
423	Marko H.	36311
503	Ebach M.	20759
507	Fischer Gottlieb	24328
513	Collier Enos E.	26854
518	G. Jr.Maczik	30936
519	Schuch A.	25763
519	Wilson Mary Jan RN.	9004
522	Persons Earl H.	21885
523	Clement K.	38191
527	Gidding G.	41114
602	Newman H.	38275
603	Mann Milo	24569
608	Leppien F.F. Jr.	36770
609	Harris Richard	31369
613	Ryder E.	30687
616	Fifarek F.	5116
617	McKinney M.	41493
621	MacKay Emma B.	21745
622	Allore M.	6784
626	DeGroat B	34567
703	DeMand Jennie	37523
703	Handlovits R.	28349
712	Avery Irving	33987
713	Hagar Clinton Mrs.	42633
713	Brown E.P.	28863
718	Riedlinger W.A.	8529
719	MacDonald W. S.	36027
722	Reidlinger W.	32667
723	Hatherly Harry	24752
727	Slasinski B.	35592
803	Meyers Albert P.	28407
809	Snook Rufus	21827
806	Maier A.O.	32423
810	Bonyton E.E.	35836
813	Mingus G.	24621
816	Gilbert R.	6074
817	Clayton A.D.	36810
821	Peters H.	38039
903	Rowley V.W.	8846

OAKLEY NO. (CONTINUED)

906	Hass R.	6448
912	Clark R. Sr.	20508
913	Maxwell John F.	28530
916	Wallace Donna	21794
917	Fraser H.	28670
922	Hayman Edward J.	38959
923	Helen Wizner	22820
926	France O.	30403
927	Cope F.P.	23070
1001	Voyer V.	38204
1006	Holloway Mason	34101
1007	Heineman Carl F.	28010
1012	North cott J.	36863
1013	Oehring O.	26575
1016	Scheberg Minnie	26703
1017	Taylor T.	38016
1022	Fenwick F.	32774
1023	Quackenbush D.A.	24277
1027	Stack L.	20087
1103	Quinlan M.J.	21410
1107	Wierenga J.J.	36539
1113	Fred E. Kurtz	28165
1113	Kurtz F.	43165
1117	Kaliveit John	38920
1123	Koinis	7948
1123	Koinis M.R.	7948
1512	Horvat J.	38254
1515	Duranseau E.	8761
1516	Lemke Herman W.	41456
1520	Orem B.	32151
1525	Scherzer M.	27233
	Wolfinger L.M.	33717
1603	Smith Earl C.	31469
1608	Gross Chas A.	22007
1609	Borchard Fred	29048
1614	Wazny A.	30806
1617	Shafer Harley	34139
1619	Carn J.	38216
1620	Kessin L.	27223
1624	Bullis G.	26004
1625	Llewellyn Lewis T.	31332
1628	Kern A.	37927
1628½	Sands R.	25910
1629	Purman E.	39324
1633	Peters R. T.	30704
1703	Wilson E. L.	44165
1711	Stevens Wm H.	31057
1715	Hudson Hdw Store	30402
1715	Wearever Aluminum Cooking Utensil Co.	26498
1716	Snow C.A.	8742
1720	Salget J.A.	27893
1721	Perrin P.	39369
1733	Forster B.	39155
1802	Schebler G.C.	8952
1808	Johnson Lester E.	38438
1809	Gotts B.E.	20209
1814	Corwin C. Jr.	30214
1815	Gostapron G.	7039
1819	Humphrey W.	23215
1820	Duclos W.	29782

OAKLEY NO. (CONTINUED)

1823	Miller Otto J.	24960
1826	Bergman M.H.	28902
1827	Campbell G.	41328
1902	Reynolds R.	39836
1903	Smith Dunham C.	27849
1907	Maas O.H.	34054
1908	Heilmann E.	8373
1912	Dunbar A.C.	6457
1913	Rupp H.P.	28793
1916	Horvat F.	27753
1917	Porter H.	23519
1920	Richamond O.	30530
1923	Waier A.	20063
1925	Dee James	38806
2109	Dey Adeline	32833
2010	Lannon Joe	35971
2012	Thompson Ralph V. Mrs.	21886
2013	Burbank J.	35134
2016	Barker R.J.	24432
2017	Tucker Max	28647
2020	Dunaske J.S.	8794
2121	Forbes A.E.	35186
2021	Burmeister L.	39135
2021	Crawford Albert G.	37445
2021	Laracey J.	27804
2024	Heinemann H.	21082
2112	White C.	32612
2115	Hill R.	31937
2119	Brown O.R.	7994
2202	Gaus J.	29790
2203	Makrianis T.P.	35022
2206	Garrett Hugh Mrs.	28466
2209	Miller E.	30552
2210	Flathau O.F.	28729
2213	Richardson Bruce	28511
2216	Rifenburg P.	7963
2217	Matzke John M.	21975
2220	Forbes W.	38300
2223	Miller J.	28671
2301	Laur M.	22989
2302	Yoieman A.	34751
2307	Brown J.B.	6973
2308	Smith Warren L.	5604
2313	Hoff H.C.	34815
2314	Daves David C.	28434
2318	Pfund L.	29468
2319	Minard M.	28683
2322	Balkely G.	36884
2323	Bartel Geo J.	24214
2326	Kesemeyer Emil	31250
2332	Rowe P.	28272
2335	Fox F.	22594
2336	McNicoll G.H.	7928
2337	Minard Wm.	24982
2341	Uphoff Roman	37342
2342	Snyder Thos.	26738
2345	Stimpson Stanley W.	37239
2411	Nelson John A.	32407
2414	Stark E.K.	33526
2415	Sustins Mrs. Irma	26081
2425	Stoffel O.	25518

OAKLEY NO. (CONTINUED)

2429	Stamm T.	34725
2430	Hohl H.L.	5580
2433	Bear C.M.	30337
2439	Finger L.	38257
2440	Sarow H.H.	42446
2444	Kasper J.	30503
2445	Steinbach J.	26630
2449	Kowalski Jos.	29837
2450	Trew Jas W.	27946
2454	Shoskey W.	27364
2455	Geweniger L.	37974
2458	Peterson M.	29403
2459	Burki A.	26821
2463	Prentice A.	20007
2464	Garibay R.	36314
2503	Roth A.	21251
2507	Henry P.	34774
2515	Barber Wm M Rev.	20322
2518	Brodworth J.	41384
2522	Richard Martir.	42877
2528	Wyman E.J.	31114
2532	Elmer Flentje Jr.	22661
2539	Rousseau E.	7663
2543	Straban M Mrs.	30338
2548	Head E.L.	30549
2548	Bradford O.	35222
2549	Armstrong J.	30896
2552	Snook D.	36328

OAKLEY S

105	Price C.R.	34315
112	Eib Wm C	28413
115	Wartenberg Charles W.	38526
118	Wallace Willis H Mrs.	24836
119	Smalldon Gilbert.	20578
122	Riefel H.E.	36694
125	Bohstedt Harvey.	26410
129	Wurtzel F.J.	35151
129½	Savage W.L.	8597
132	Miller T.	23613
133	Bissonette Claude.	31228
212	Magyar J. A.	36200
217	Witt L.	26596
220½	Henderson D.	31355
221	Mooney J.L.	25888
301	Batzlaff Carl.	31344
311	Lenewaever C.	32957
403	Richter C.	20243
407	Bolger V.	36166
411	Danhoff Jean.	42425
411	Gore Ann Mrs.	42425
411	Henderson Gerald R.	42425
414	Fleischmann A.	25449
512	Roth Henry.	21900
517	Woodman J.	24287
523	Gunther H.	32967
608	Rombach Edith Ann.	42690
621	Adams Richard J.	38996
622	Davis F.	7721
702	Heidmann F.J.	25941
706	Lovay E L.	8078
712	Lena M. Fee.	23407

OAKLEY SO. (CONTINUED)

713	McNeil H.	8506
716	Clark F. Jr.	34862
722	Dowis H.M.	35040
722	Larson G.E.	8976
803	Bradley H.V.	31575
806	Haller R.	35567
807	Lemmer Eugene.	21378
812	Young A.	30587
813	McNicoll David.	31580
821	Kibby F.	22425
902	Coughlin J.	24574

OAKWOOD AVE.

1900	MacPhail J.	41130
1901	Gleason John C.	41450
1910	Dunham Doris M.	37594
1920	Dunham R.	39160
1925	Engel C.	29642
1928	Hoffmah Wm F.	24403
1929	Lewis M.V.	35627
1932	Richardson C.C.	23227
1935	Lirpak J.	36928
1938	Smith J.W.	36366
1939	Whitney H.D.	34986
1943	Bergstrom J.	6005
2000	Boles C.	26919
2004	Devlaeminck P.	20675
2005	Palmreuter W.	43156
2010	Haper L.	41830
2013	Schueler Eric.	38566
2014	Bates M.	21215
2022	Diebold C.	24016
2028	Pries A.	41291
2033	Frey Edwin.	33418
2107	Ursuy G.	20972
2108	Hillier B.	41313
2110	Steffen C.	43602
2116	Pincombe R.E.	33988
2204	LaLonde D.	34934
2212	Fettking Wm.	33710
2214	Lindberg Chester.	37216
2220	White Merlin.	33775
2223	McDonald Kenneth W.	38616
2306	ElbertF.E.	44179
2307	Katzenberger F.	23738
2327	Bennett Russell.	38788
2405	Tardiff S. J.	8663
2421	Green Ferris.	26098
2425	Beythan H. W.	33850
2506	Gibbon Maud.	24850
2510	Wrege D.	39054
2600	Aspin Earl	33463
2604	Gretzinger J.	35765
2620	Burbank W.	37982
2706	Carrigan A. Mrs.	29218
2707	Ferguson G. M.	8455
2711	Kollhagen H.	34364
2716	Cross Isidor.	26304
2723	Zesterseet Wm.	33090
2726	Riggs C.	34009
3226	Baxman Fred.	30001
3262	Polmanteer C.	37989

OAKWOOD CONT.

3267	Nunamaker, J.	31887
3300	Guyott, J.	37946
3357	Glazier, W. O.	37349
3366	Leidlein, T.	20237
3367	Secord, W.	27706

O'CONNOR RD.

1560	Scott, N. F.	74633

OHIO

1908	Hobart, A.	39750
1917	Bauman, A.	34600
1978	Horning, W.	24469
2580	Vargas, V.	22503
2600	Kinney, G. M.	37760
2620	Valentine, H. R.	21985

OLIVE

2508	Gotts, C.	24756
2532	Root, R. J.	21845
2601	Jaques, A;	39269
2738	Lee, E.	30165
2738	Lee, E.	38165
2782	Strudgeon, A.	9081
2810	Praay, K. E.	42317
2815	Lawson, F. W.	32303
2820	Huff, E.	29449
2825	Conrad, M.	36266
2895	Riebards, H.	32935
2895	Wirth, H.	43117
2905	Ransom, K. C.	20541
2925	Behm, C.	32692

ORANGE

2400,	Little, B.	5191
2682	Severence Tool Ind. Inc. Main Office & Plant 1	38421

OREGON

101	Lown, C.	35708
1842	Sanderson, D.	30373
1843	Crandall, M.	43686
1859	Karbowski, M.	34619
1864	Bambery, C. M.	34842
1879	Habke, G.	38119
1908	Miller, H.	23090
1917	Sanderson, H. M.	33369
1941	Damzyn, T.	42818
1956	McMillan, C. P.	36883
1979	Thomas, R. A.	33603
2033	Egeler, M.	36367

ORTMAN

102	Ott, Lucille	31247
220	Trahan, H.	31358
319	Moeller, A.	39027
514	Tropf, H.	20592
515	Berg, R.	37170
522	Zahn, E.	38859
528	Bohstedt, E. H.	28584
600	Levi, J. Electric	29847
615	Robinson, J. W.	38577
622	Taylor, L.	35826
626	Hayden, C. R.	35589

ORVILLE RD.

1312	Krenz, Wm.	71424
1362	Blankerts, C.	71427

ORVILLE RD. CONT.

1913	Bean, J. R.	71420
2612	Rose, C.	71045
2963	Popp, Carl	71042
3242	O'Dell, C.	71047

OSBORN (W.S.)

1527	Levi, E. G.	7872
1535	Haggerty, K.	35107
1552	Piehl, E.	35897
1553	Gorman, M. J.	8040
1577	Simon, C. J.	25236

OSLER, AVE. (W.S.)

3222	Buell, D. H.	25293
3226	Staudacher, P. L.	7019
3227	Peters, D.J.	34844
3303	Coenis, J. F.	6862
3309	Blohm, A.	42339
3312	Goepp, S. M.	6218
3317	Vollbrecht, H. P.	42449
3320	Eisenhaver, M.	24672
3321	Golden, H.	43160
3326	Gurnell, G. Mrs	22795
3333	Kipp, E. W.	42150
3334	Simmet, J.	27078
3338	Schrank, W. W. Jr.	8315
3340	Ludwig, V.	38722
3341	Inscho, R. T.	35912
3402	Cole, N. L.	29726
3415	Burnell, L. R.	37471
3419	Smith, C. B.	42349
3423	Weikel, J. H. Jr.	5530
3429	Laatch, R.	23844
3430	Johnson, R. E.	8857

OTTAWA, (W.S.)

1703	Emeott, Wm.	22563
1706	Sonefeld, R.	33664
1707	Bowerman, A. A.	34269
1710	Karow, B.	31530
1713	Hanlin, M.	33570
1716	Stokus, J.	26495
1720	Salmer, C.	21222
1724	Pockrandt, H.	35983
1727	Fischer, G.	38078
1730	Tromm, A. Jr.	38296
1735	Lafferty, A.	20684
1739	Sorrell, K.	20788
1812	Meservey, A. J.	26333
1813	Nolan, J.	39749
1817	Burns, Pat.	34091
1820	Brandel, G. Jr.	38139
1821	Fox, C.	43779
1824	Wiechman, H.	42393
1831	Scheib. L.	34220
1834	Zumer, E.	7624
1910	Westover, C.	33332
1914	Watson, C. L.	36970
1915	Buggica, D.	7652
1923	Simkins, E.	28854
1928	Meyer, A.	8930
1929	Nehls, C.	28566
1932	Miller, A.	8235
1933	Reisberg, H.	23907

OTTAWA CONT.

1938	Fahnanstiel, H.	27891
1939	Rogers, F.	22126
1942	Kelzow, G. H.	7068
1943	Domm, W. F. & Healey, E.	6760
1946	Yates, J. T.	34338
1947	Miller, H.	32203
1952	Hynan, A.	7740
2002	Bolognesi, P.	8507
2003	Borland, S. Mrs	29428
2011	Danhoff, A.	32713
2144	Geyer, E. C.	33817

OTTAWA BLVD. (W.S.)

1530	Durman, Dr. D. C.	6258
1538	Habel, O. W.	8553
1721	Ruegsegger, C.	39596
1838	Corippo, B.	28725

OUTER DR. (E.S.)

1121	Thomas, P.	30654
1221	Doran, J.	74711
1427	Emaus, L.	38250
1603	Jacoby, C.	31870
1717	Abeln, H.	39668
1951	Gregary, P.	38312
1973	Lee, B.	44106
3726	Owen, J.	35805
3800	Hartman, E.	73056
3835	Sagasser, E.	73057
3930	Ochsenkehl, F. H.	73059

OUTER DR. N. (E.S.)

215	Skelcy, R.	9006
235	Nagy, L.	36375
321	Greenfield, G.	32501
537	Godo, L Jr.	37263
720	Fleminger, H.	27835
830	Strobel, R.	21125
950	Anschutz, E. C.	8210
1020	Yancer, M.	37135
1130	Sweatland, G.	8158
1205	Bierlein, H.	74172
1445	Bohn, C.	7745
1527	Hill, A. W.	24815
1609	Brousseau, A.	37351
1905	Klouse, D.	38582
1921	Smith, F. V.	42856
1939	Baker, R. A.	26214
1965	Thomas, O.	29118
1971	James, S.	5338
3075	Gelski, J.	24037
3730	Rice, M. C.	25612

OUTER DRIVE S. (E.S.)

331	Fischer, E. L.	25887
345	Wieneke, R. O.	27465
533	Haefner, M.	41638
353	Palin, B.	29037
631	Rautenberg, B.	42817
704	Laatsch, H.	37941
1411	Schwager, H.	33073
1114	Schwager, H. Mrs	28386
1415	Reichle, A. E.	73212
1421	Bolger, R.	73217

OUTER DR. S. (E.S.) CONT.

1428	Bierlein, E. E.	73216
1919	Walton, B.	72540
1927	Doser, A.	72544
2029	Barnekow, H.	72543
2100	Rigcla, J.	33282
2226	Custom Slip Cover Company	72549
2421	Barry, F.	22060
2426	Ganmer, S. J.	74707

OUTER DR. CT. (E.S.)

2613	Betzold, C.	26661
2637	Sramkoski, L.L.	33672
2650	Bruns, E.	34653
2668	McQuaid, H.J.	36857
2676	Mackley, J.	39238

OWEN (E.S.)

508	Antzak, A.F.,Dr.	32060
509	Skinner, G. H.	6067
515	Sleeth, J. H.	27941
520	Gage, S.	29381
520	Hetherington, M.	31046
521	Royal Typewriter Co.	6528
521	Sheppard Typewriter Serv.	6528
524	Harrison, N. M.	6296
524	Willert, F. H. Jr.	30560
525	Wilson, S.	23548
530	Heagany, W. Mrs.	20493
614	Denton, T.	27794
625	Barry, R.	8637
625	Detzler, A. J.	34784
625	Hayes, C. M.	37495
625	Shepard, D.	35975
706	Genack, T.	25992
706	Van Hellen, H. E.	8358
707	Stillwagon, B.	37667
707½	Ross, F.	30557
709	Cowley, G.	24241
709	Schade, H. A.	31541
710	Weadock, B.	29214
714	Peer, E. C.	26956
714	Peer, Geo.	26956
715	Kreuzberger, D.	31219
715	Kreuzberger, J. L.	31219
720	Bartley, C. D.	22793
721	Mueller, W.	27735
724	Nicholson, T. J.	31061
727	Bairley, J. J.	31479
732	Findlay, L. E.	21289
732	Findlay, M. L.	21289
733	Berdan, E. K.	41701
808	Kuster, H. S.	33458
808	Potvin, C. D., Dr	31422
814	McGraw, W. J.	31436
814	Smith, W. M.	23753
824	Brassaw, H.	6913
828	Sales, M. A.	7032
832	Niederstadt, C.	36682
838	Kenny, M.	6679
902	Rutherford, M. K.	29541
903	O'Hara, J. P.	24512
906	Bossman, F. Jr.	31214

OWEN (E.S.) CONT.

909	Summer, J. E.	6450
910	Geiger, V. M.	26394
912	Statler, F. R.	35569
912	Connelly, J. W.	21834
914	Forsyth, L. L.	7657
916	Hickey, F.	23503
917	Cornnelly, F. T.	28613
923	Beatty, M. A.	34771
926	McMullen, M. J.	32866
927	Wildman, J. W.	28736
928	Graves, A. D.	6617
930	Winkler, A. Mrs	29343
932	Cox. J.	33713
933	Smith, R.	20735
937	Green, H. H.	29584
1008	McInerney, J.	33840
1010	Bluemthal, D.	26747
1011	Dooley, Wm.	34752
1016	Doerr, F.	20753
1016	Miles, P.	28606
1017	Aubel, C. E.	41860
1017	Eckholm, W.	38227
1022	McKenna, J. F.	26947
1023	Clark, F. W.	8227
1026	Beach, D. T.	35546
1027	Stevens, C. C	26820
1032	Jennings, H. D.	34572
1036	Mahank, B. H.	31500
1037	Mills, A. T.	31716
1100	Havens, B.	26239
1100	Havens, R.	39551
1101	DeCorte, N.	20318
1105	Davis, D. W.	37065
1105	Portz, L.	38288
1106	Stewart, C.	27388
1109	Posey, W. C.	25561
1109½	Polzin, A.	33175
1110	Choate, H.	28243
1113	Modlin, K.	29841
1113	Leavetts, L.	35287
1113	Murphy, Don.	43042
1113	Smith, E. B.	43312
1113	Speer, D. G.	42976
1116	Pohlman, J.	27024
1117	McMillen, R. T.	23849
1123	Demers, J.	20448
1126	Smit, Wm S.	37098
1128	Sarkozy, H.	30585
1132	McGaw, C. I.	33660
1133	Moyer, W.	41244
1136	Parker, T.	34233
1137	Pohlman, W.	38217
1202	Kubiak, J.	36156
1216	Almy, W.	34949
1217	Crofoot, H.	37889
1221	Newman, W. S.	6584
1222	Upton, W. H.	20275
1223	Garlow, O. F.	20098
1226	Bacon, A.	21150
1232	Gaffney, L. F.	32698
1236	Mendler, J.	27018

OWEN (E.S.) CONT.

1237	Miller, C. F.	22658
1305	Schupp, A.	21397
1312	Schulz, H.	33132
1320	Schwannecke, H. W.	22836
1326	Bastian, F.	21420
1330	Keeler, J.	22456
1402	Krohn, R.	6475
1408	Draper, D. W.	23839
1408	Draper, W. D.	20177
1420	Draper, H. D.	8201
1500	VanAuken, A. W.	23819
1523	Greene, H. H.	6331
1526	Storey, A.	41631
1529	Lurie, R. Dr.	35185
1532	Nickodemus, J.P. Jr.	27983
1536	Barron, R. D.	25070
1537	Witt, G. A.	6643
1603	Schrems, M.	35753
1606	Luethjohnn, M. E.	24368
1611	Lyon, G. E.	29016
1617	Ryckman, A.	39098
1623	DeLaire, B.	23265
1626	McCloy, M.	20089
1627	Doman, J.	27624
1630	Ueltschi, F. E.	30524
1631	Grer, W.	39724
1634	O'Toole, K.	26025
1637	Troy, J. W.	8797
1638	Leitow, D. O.	31603

PAINES RD.

109	Malone, G.	71727
130	Byrne, B. F.	74068
195	Metzler, L.	74066
245	Sauve, A.	73697
310	Wegner, A.	74064
410	Weidman, R.	73807
415	Fretter, A.	72580
580	Wood, E.	74069
590	Harshamn, C. M.	74436
620	Beythan, R.	74065
1135	Darland's Groc.	74467
1160	Schrems, E.	73698
1235	Bruch, J.	73808
1240	Frye, C. J.	73801
1240	Hilborn, C.	74072
1255	Willson, O.	72589
1370	Plueger, J.	71909
1370	Plueger, V.	71908
1460	Griffin, H. A.	21694
1465	Rotter, C. H.	74078
1565	LaLonde, F.	73805
1615	Marks, H.	73800
1670	Brandt, F.	72583
1965	Day, T.	73274
2080	Wright, F.	73277
2095	Kelly, Robt.	71852
2095	Kelly, R.F.	72271
2220	Schark, C.	71853
2225	Avila, F.	73543
2800	Cavanaugh, K.	71851
2835	Cavanaugh, G.	71850

PAINES RD. CONT.
6650 Snider, Ed..............71402
PARK AVE. N.
111 Ferrin, R. G...........32488
114 Schoultz, G.............39518
116 Stevenson, L.,Mrs.......26665
118 Caulfield, M............33932
119 Signer, A...............30633
120 James, L. Mrs...........29632
125 Flohr, E. M.............24264
127 Lipinski, J.............36110
131 Cole, S.................32915
205 Morrison, Wm............32951
209 Kuehler, & Son Trucking
Kuehler, Hazel......... 25447
215 Pockrandt, H.
Auto Body Shop..........21784
219½Williams, R.............39768
223 Rose, Florence..........32838
225 Rayn, Thos..............32950
229 Cooley, D...............36308
PARK AVE. S.
121 Russell Machine
& Motor.................31678
123 Thomson, M. E.........33276
125 Universal Sales Co
Goes Seed & Equipmnt.Co.38432
125½Premo, A. 26855
125½Rembish, C............. 6697
209 Zenith Neon
Sign Company............31608
210 S & B Oil Co............31711
211 Szott & Ballard.........36637
213 Hartner, A. J...........21404
315 DeWaele, E. H...........28461
316 Lockwood, G.............23468
334 Vasolt, S...............43656
403 Vogel Auto Sales........39161
403 Vogel Wm.
Garage & Auto Sales.....27892
410 Cone Eghert G...........26953
411 Prim, J. H..............20205
414 Phelps, C. E............41897
415 Bodensiek, E. W.........43479
415 Schrag, H. D............22773
418 Walmsley, E.............28697
423 Ayers, M................29352
423 Fuller, C...............42652
424 Schaeffer, C............23578
425 Kniebbe, R..............20385
427 Mulholland, G...........28735
427 Seeholtz, L.............30336
428 Popp, G.................34355
430 Passolt, M. C...........22066
431 Lackar, B...............28912
433 Newas, C................34823
433 Turner, W...............26814
434 McDonagh, P.............26130
434½Duffett, R..............37013
439 List, C. A.............. 6556
501 Newman, B...............28361
507 Parker, C. H............25277

PARK AVE. S. CONT.
519 Sullivan, H.............37595
523 Turbin, F...............35265
527 Fuller, H. J............41883
527 Grassmick, V............37439
527 Lawrence, V.............28034
533 Artecki, J..............32168
537 Hugel, R................30842
537 Opdyke, M. C............31501
541 Germain, W. M...........32095
608 Moreland, H. J.......... 8059
608½Spayth, A. L............30822
611 Baumgarten, F...........27351
614 Mullen, L. W............ 7660
614 Sindlinger, E...........26508
615 Lee, R..................39657
618 McAllen, M.,Mrs.........29429
627 Amy, D..................42155
627 Reeder, G. T............31624
628 Teeple, G...............32954
630 O'Keefe, N..............39631
631 Van Buren, W............ 8967
633 Buckley, D..............31904
633 Ryan, R.,MD.............33459
637 Snyder, D. P............20504
640 Lelinge, C..............31143
643 Heim, A.................24483
644 Racobs, E...............21348
655 Burns, W. J............. 8909
703 DePlonty, E. E..........32829
703 Signer, A...............42192
708 Baum, M. B..............34397
710 Ambrose, H. W. Rev......31847
715½Iversen, L..............30085
716 Sales, A................ 8982
720 Vincent, O. B...........31152
723 Losch, J. J.............23289
724 Rowin, E................39489
730 Wesson, J. A............31137
731 Haensel, C. W...........33220
734 Reid, W. R.............. 8397
738 Mandestamn, I...........22936
744 Millar, R...............38151
744 Paddock, H. F........... 7897
748 Kynast, R. W. Mrs.......35167
814 Pierson, L. D...........34273
816 Emmenecker, G. J........23415
819 Englehardt, H. J........21192
820 Davis, J................39844
820 Fitzgerald, T...........30520
823 Volz, F., Rev...........31449
824 Lambre, J...............35497
826 Adams, W................39244
900 Lee, H..................32023
904 Spaeth, J...............23263
908 Chartrand, L............31211
916 Beyer, E. C.............28586
1010 Bulger, W..............27868
1015 Passolt, E.............24041
1017 Rigby, J............... 8648
1020 Yarrow, J..............37933
1021 O'Brien, J.............32019

PARK AVE S. CONT.

1102	Jewell, M.	25541
1103	Nerreter, W.	25726
1107	Block, J. H.	9082
1110	Thompson, H. A.	34325
1111	Klein, J. M. Jr.	23082
1115	Radenbaugh, G.	29564
1125	Schmidt, P.	23648
1207	Marxhausen, A.	29276
1211	Wallace, G. A.	22813
1215	Patelski, E.	37039
1216	Cotie, A. A.	26960
1218	Jungerheld Signs	37681
1219	Van Steenkiste, M.	32327
1226	Pollen, O.J.	20705
1324	Newas, A.	28490
1330	Roberts, B. E.	33064
1330	Roberts, W. H.	31220
1331	Blaze, M.	6859
1334	VanNorwick, E.	36174
1335	Donker, P. H.	8218
1338	Paul, R.	8371
1342	Parrish, A.	32228
1345	Richards, R. K.	26954
1402	Beekam, F.	32397
1409	Gudrizt, J.	33443
1415	Knisley, E.	6894
1418	Greenberg, I.	34930
1421	Cramer, L. A.	21625
1425	Davidson, W.	34734
1428	Smith, A.	33160
1429	Kowals, F. V. MD	8821
1432	Gasper, E. J.	7048
1433	Gambill, L. S.	6201
1436	Fick, Wm.	42938
1437	Adsit, F.	6230
1439	Young, W.	33708
1439	Young, Wm E.	33708
1500	Helmkamp, H.	22408
1510	Nelson, S.	28649
1516	O'Connor, W.	6549
1526	Zuihike, M.	23572
1528	Salvner, W.	24219
1530	Kavanagh, J.	20378
1532	Gregory, W. W.	31590

PARKWOOD AVE.

1908	Zietz, O. W.	37030
1909	Domino, R.H.	20870
1928	North, R.	44355
1938	Sonsmith, B.	35232
2015	Rohn, O.	8257
2019	Lockhart, D. J.	25995
2101	Lake, M.	38076
2101	Ladisky, E.	43669
2106	Brasseur, H.	31891
2112	Maczik, F.	36745
2112	Smith, W. H.	43757
2113	Parker, W. Jr.	35807
2117	Bourbina, H.	33812
2121	Nowacki, H.	34671
2126	Hamlin, T.	39886
2213	Pretzer, Mary	9064

PARKWOOD AVE. CONT.

2221	Wimberg, S.	33278
2225	Knapp, R.	35953
2303	Szott, F. S.	36835
2307	Hale, R. J.	21588
2316	Mayou, E.	37178
2322	Raths, E.	24213
2326	Morton, H.	28069
2405	Fuller, L. G. Jr.	5772
2411	Caldwell, D.	34048
2717	Gooch, L.	25756
2722	Reno, G.	37970
2723	Kreh, W.	39650
3102	Kierpiec, B.	30785
3113	Wlak, A.	41706
3117	Scharich, M.	41717
3129	Krugielka, L.	37262
3132	Booth, J.	31914
3206	McWilliams, H.	23886
3223	Wrege, C.	27539
3250	Manchester, A.	5758
3262	Sawatzke, L.	31394
3306	Knowlton, W.	32649
3313	LaPan, G.	30517
3317	Gannon, B. J.	37259
3323	Coutz, G.	9009
3327	Cramer, R.	30519

PASSOLT (W.S.)

35	Olk, J.	29300
95	Gregor, F. L.	27455
105	McMullen R.	28964
1723	Brock, J. D.	37565
1855	Goodman, E.	6607
1881	Reppuhn, D.	34710
1944	Scorsone, J.	37860
1951	Lyman, E. O.	25881

PEACE (W.S.)

515	Kerns, F. H. Jr.	33474
531	Dollhoph, V. J.	33831
537	Engle, L. C.	24760

PEACH

2586	Field, C.	32243

PERKINS

1325	Hudson, F. W.	25234
1409	Kunke, I. E.	7002
1416	Schwab, J. L.	26866
1502	Bouchey, G. P.	26781
1509	Larsen, R. L. Mrs	37198
1510	Wilds, F.	22894
1510	Border, H. M.	30155
1514	Woolever, B. Jr.	36739
1520	Ognisanti, E. Grocery	9385
1522½	Papinio, M.	6486
1602	Gorney, H.	34173
1612	Hill, C. C.	33861
1615	Bishop, S.	26005
1623	Kershepke, R.	31458
1702	Smokoska, L.	33634
1703	Bruessow, H. A.	33906
1708	Serrin, I. C.	31723
1708	Serrin, Ida	31723

PERKINS CONT.

1714	McCulloch, Wm.Mrs	31443
1715	Beck, A.	21546
1720	United Polish Society	9243
1721	Abbott, E.	26172
1725	George, E.	35112
1800	Packup Lunch	9198
1807	Bedford, W.	34658
1808	Deno, Chas	33400
1811	Beachwood, M.	23447
1814	Marklevitz, A.	32678
1822	Pierson, V.	28029
1822½	Laccross, R.	21590
1827	Gorney, W.	30518
1900	Perkins Tavern,	9541
1911	Haremski, J.	31325
1914	Sommerfeld, C. J.	22360
1919	Herzberg, R. C.	37582
1920	Witajewski, C.	33927
1923	Michalski, M.	23547
2002	Hubbard, C.	28455
2006	Zolinski, F. W.	30919
2009	Fassezka, H.	27245
2010	Surian, A.	43178
2012	Ostrowski, F.	34640
2015	Burk, A.	26569
2018	Dabek, Jos	25352
2019	Schaifer, J.	20845
2023	Parker, R. W.	21936
2033	Gallant, J. F.	24732
2112	Wheatley, E.	25457
2126	Ozark, S.	28681
2129	Blasko, G.	20329
2130,	Soltysiak, W.	29856
2137	Skelcy, S.	26364
2142	Tomczak, C.	25229
2200	Makarewicz, B.	20273
2203	Wisniewski, J.	36189
2210	Wykes, J.	38064
2217	Schmidt, O. J.	25272
2236	Byron, S.	37366
2302	Zoerman, H. C.	38378
2312	Andruch, R.	25533
2316	Lichon, S.	28428
2416	Kelley, J. R.	42429
2900	McCollum V.	36866
2919	Friske, J. B.	38640

PERRY (W.S.)

200	Pahssen, M.	28888
203	Stribling, L.	34168
206	Newman, W. Jr.	39877
208	Perry St. Market	8077
209	LaFleur, H.	6371
213	Tausend, E. H.	42437
214	McMillen, W.	23253
222	Wojciechowski, I.	30736
319	Goodman, M.	38014
320	Saginaw, Mattress Co	28932
403	Doerr, J.	28882
407	Ehmcke, O.	34708
511	Seall Engineering Center	28835

PERRY CONT.

511	Grondzik, F.	42071
513	Evans, W. S.	6446
522	Baer, W. G.	21382
621	Burger, J. W.	31731
708	Jungerheld, C.	29807
711	Gaertner, F.	25487
717	Maddox, H. A.	9083
721	Hubbard, M.	31063
722	Demo, E.	41383
815	Goodell, G.	28702
821	Young, E.	29153

PETTIT, RD.

8082	Koblhoff, H.	72484
8147	Kujawa, F.	72958
8336	Japcinski, J.	72487
8370	Jones, R.	72486
8383	Toddish, C. Jr.	72951
9094	Pierce, R.	72488

PHELON

621	Chauvette, P. Mrs	38687
621	Chauvette, Peter Mrs	8206
710	Aschneller, M.	42830
712	Baumgarten, A.	31967
809	Riedlinger, L.	6440
813	Congdon, P.	39379
817	Brown, L. E.	33518
1113	Whalen, S.	36650
1117	McNally, H.	29213
1410	Beets, D.	20014
1420	Modern Brick Co Milne, C. G.	6601
1501	Citizens Ice & Fuel Company	27124
1602	Interstate Roofing Co.	21893
1605	Smith, L. C. Coal Co.	8888
1609	Dando, F. C. Sr.	22692
1700	Haude, R. F.	41726
1700	Weaver, W. J.	41778
1712	Wilson, S. J.	38392
1713	McComas, H.	25552
1721	Lucas, J. G.	43994
1802	Marxer, M.	28038
1803	Renwick, Wm.	26758
1808	Laeding, L.	34864
1809	Drexler, E.	29831
1809	Force, A.	29627
1814	Brody, E A.	6272
1815	Martuch, H. J.	22815
1816	Hervin, V.	39734
1821	Rosin, C. E.	31309
1822	F.McKinley Mfg. Co.	41681
1902	Dengler, L.	7701
1903	Steinhagen, W.	6383
1908	Kreuzberger, U. L.	6582
1909	Baumer, R.	35512
1909	Mosser, M. K.	6582
1914	Fishhaber, L.	8770
1923	Lassignal, R.	26287
2002	Doyle, F. A.	24379
2003	Bromm, C. H.	4116

PHELON CONT.
2008 Lisik, J...............42368
2008 Lambert, C.............41377
2011 Gray, O................26621
2012 Wren, H................ 6479
2013 Johnson, B............. 6966
2020 Hill, F. G.............38636
2021 Hillier, M.............35198
2100 Hopson, E..............41253
2102 Stenger, M.............37436
2104 Jones, C...............24033
2204 Halbig, J..............28733
2214 Hodges, K..............37405
2212 Hetzner, P.............27632
2218 Lilliestierna, C.G.Jr....34676
PHOENIX
2220 Gaertner, J.Jr.........22855
2224 Rigg. W................34028
2237 Schoreder, L...........36175
2300 Gilmore, E.............41492
2301 Reinbold, H. H.........21036
2307 Kmiecik, J............ 39311
2308 Smith, D...............34057
2312 Miller, S..............41168
2317 Harding, W.............41460
2326 Wobig, Ed..............30941
2332 Mueller, L.............34668
2333 Adams, J...............36429
2336 Schaeffer, J...........30276
2337 Lockyer, C............ 9046
2341 Rupert, F. M...........31330
2404 Bartlett, W............34388
2405 Marsden, N............ 8589
2410 Potts, V.............. 32578
2414 Beier, H...............36985
2415 Wilkinson, R. W........37056
2415 Wilkinson, Robt........37056
2420 Crowley, H. A..........27919
2425 Portwine, E............21817
2435 Cook, C. J.............30657
PIERCE RD.
1570 Plowdrey, J............73716
1655 McGuire, T.............73711
4540 Trautner, L............71413
5275 Mikolaiczik, A.........71957
5905 Zulinger, L............71954
6120 Breternitz, A. F.......73171
6440 Wegner, E..............73174
6535 Bruns, M...............73178
PINE (W.S.)
2714 Sanchez, J.............32746
2720 Hilborn, G L...........25557
2724 King, D. Mrs.......... 25396
PINE ST. BRIDGEPORT
4122 Hartl, R. J............73151
4139 Church, S D............71602
4181 Talbot, L..............71600
4201 Hook, F. M.............71601
4213 Hannay, C. A...........71607
4214 Narten, F..............71604
PIUS
1480 Schoenmeyer, D.C.......74945

PLEASANT ST. (W.S.)
800 Dagon, W................34656
804 Grover, J...............39461
808 Husen, L................39866
816 Elliott, L..............34026
817 Vogt, J. E..............38834
824 Duncan, R...............24683
825 Sunday, G...............29871
836 Einwatcher, B...........26816
906 Kristalyn, W.C......... 6011
909 Poma, L.................27694
912 Breton, M...............21898
915 Strunk, S...............29190
920 Brown, J. K.............31926
921 Dudek, W. W.............30386
1006 Wendling, H. A.........25605
1013 Rousseau, F........... 6075
1111 Koehn, W...............34038
1112 Husack, Nich...........25348
1215 Fortune, U.............21179
1216 Geweniger, L.......... 25282
1220 Schattilly, P..........23718
1302 Pfau, L A..............28774
1306 Robinson, E E..........41664
1312 McGuire, D. J..........21594
POLK...CARROLLTON
3533 McFarland, A.......... 5453
3616 Kiggins, Ida...........74290
3852 Jones, J...............23298
PORTER N. (W.S.)
109 Marvin, F. W............36995
113 Groover, N..............25517
116 Penoyer, H..............28248
117 Curott, C. F........... 6503
121 Kaufmann, A. J......... 7656
124 Penoyer, A. S...........33816
208 DeGraff, D. C...........26722
217 Duby, F. E..............24983
223 Stark, J. H............ 7907
306 Linebaugh, W. J........ 6283
310 Hepinstall, B...........20838
317 Edwards, H..............24805
321 Arnst, O................42625
401 Gill, W. P..............35756
408 Tilden, A...............34128
416 Gunther, E..............31989
419 Weels, B................27682
421 Belhm, G................39259
507 Almy, C.................41694
508 Speath, M. A............25279
512 Schrock, P..............27656
513 Millet, M...............32723
516 Klopf, H................20594
516½ Cunningham, C. Mrs......31243
517 Simonson, A.............31077
523 Seehose, C. F...........35038
529 Bauman, A...............30960
607 Meyers, G. G............33382
611 Wilson, J. Mrs..........37510
612 Boyer, A. R............ 6887
617 Meeker, F...............26439

PLEASE USE THESE PAGES FOR NEW PHONE NUMBERS

43101 PIERCE PUBLISHING CO.

43101 CROSS CHECK DIRECTORY

PORTER N. (W.S.) CONT.

618	Kluck, P. Jr.	26395
626	Koerber, B.	24761
629	Robertson, W.	29471
702	Morse, E O.	36875
703	Fisher, E.	8584
706	Young, R.	25395
707	Cramer, E.	27531
712	Jaquish, P. E.	20046
723	Bauer, O.	26694
729	Brown, J.	35384
803	LeFebvre, L.	33619
806	Barrish, W.	36598
809	Koerber, M.	27870
812	Lennox, B.	39201
818	Hart, C.	7778
819	Fritz, Wm.C.	32571
823	Hopkins, T.	26455
824	Heidger, C. J.Plbg.	27958
827	Lintern, B.	36642
906	Pearson, L. C.	26757
911	Schwind, J.	25477
912	Gabor, A. J.	8205
922	Gelhar, R. Mrs.	31245
923	Ted's Grill	30753
1002	Gragg, E. A.	32393
1003	Martin, J.	22928
1008	Thompson, M.	41221
1013	Ewald, R. F.	8769
1016	Bourcier, J. C.	34184
1018	Mrash, D.	32679
1019	Wressell, A. N.	32220
1022	Mueller, J.	22513
1027	DeMerritt, C.	37017
1028	Palasty, V.	21041
1100	Voss, E. B.	6735
1107	Rappuhn, J.	21729
1108	Nardell, W.	21741
1108	Joyce, E.	6533
1112	Lacker, A. W.	29546
1113	Smith, C. N.	6756
1116	Molle, C. J.	31567
1117	McFarland, H.	27963
1123½	Harris, E. H.	44374

PORTER S. (W.S.)

118	Gage, M.	28694
121	Stewart, D. W.	28810
124	Roche, D. C.	6987
125	Humphrey, R. J.	34571
131	Hemmer, W A.	21877
135	Duff, Barney	26867
203	Brenner, R.	29464
207	Remer, H. C.	7926
212	Vogt, R. C.	6869
213	Nimmons, S. E.	29748
217	Brater, W C.	36695
221	Groom, C. H.	21048
303	Bauer, P. Mrs.	23902
307	Hummel, O.W.	34533
310	Achard, R. E.	5708
311	Khuen, C.	26719
312	Speery, G. G.	32908

PORTER S. (W.S.) CONT.

316	Anderson, W. Dr.	22739
320	Stenglein, W.	21426
323	Liebhar, M. E.	23939
403	Breese, A. R.	21344
404	Baxter, W. M.	32263
407	Brown, T.	39193
407	VanBibber, J. D.	43639
408	Wineki, A.	8655
411	Bauer, F. L.	38725
411	Cook, R. H. Jr.	42843
411	Stevens, A. H.	8980
412	Helpap, L.	38876
416	Witherell, G.	21708
509	Stevens, L. J.	6227
510	Enszer, C. R.	21941
513	Pries, H.	28542
516	Parks, F.	23514
522	Taub, A.	29673
523	Richards, A.	20254
603	Tvardos, N. M.	8240
606	Petre, C L.	36704
607	Taub, C.	22647
611	Schadt, P. Sr.	8520
612	Gerke, D.	22636
616	Cay, G S.	6407
622	Marr, R.	30666
702	Smith, E.L.	21552
703	Loessel, L.	24676
707	LaBonville, L.	20569
712	Murphy, M.	23770
716	Phillips, B.	22252
717	Ferman, C.	27207
722	Calkins, J. E.	6657
723	Hertz, G. W.	38828
802	Dittmar, D. L.	6245
803	Virginia, L.	7695
808	Kagel, R.	27549
809	Christenson, C.	42675
814	Klemm, E.	24917
817	Klemm, M.	28957
820	Markey, E.	22306
907	Niederstadt, H.	43353
917	Wiechman, D. E.	42858

PORTSMOUTH RD. N.

250	Tigner, E. S.	73282
280	Arndt, D. J.	74131
1220	Hecht, C.	73744
1860	Selby, G.	73742
1865	Guldenzoph, W.	73743
2515	Whisman, S.	74698
2635	Creen, J.	74694
2670	Stahl, F. L.	74692
4220	Feavyear, C. A.	74653
4237	Mell, F. Jr.	74658
4365	Hillebrand, F.	73600
4370	Squanda, A. J.	74679
4445	Hass, F. E.	74651
4625	Purman, R. J.	73609
4775	Wolgast, G. A.	73607
4870	Jaenicke, D.	73606
4915	Jaenicke, C. E. Mrs.	73616

PORTSMOUTH RD. N. CONT.

4940	Jaenicke, F.	73619
4965	Sural, F. A.	73613
5015	Roach, O.	73617
5055	Papafesk, F. M.	73612
5445	Jaenicke, R.	74129
5452	Ebenhoeh, H.	74120
5589	Kushinsky, R. H.	74123
5618	Kris, J.	74122
5657	Dietzel, B.	74126
5872	Krabbe, B. C	74124
6394	Anderson, G.	72528
6565	Batzlaff, W.	72523
6989	Kolak, A.	72524
7383	Cregar, B. Mrs	72520

PORTSMOUTH RD. S.

1110	Meinecke, C.J	73477
1235	Huber, G. S.	73479
1265	Huber, O. M.	73474
1695	Meinecke, H.	73567
1750	Nitz, O. H.	73561
2010	Gerken, H.	73562
2015	Huber, H. J.	73563
2160	Huber, F. G	73565
2720	Dankers, H.	72885
2750	Dankers, E.	72880
3670	Rohde, J. Sr.	72111
3967	Bull, F.	72112
4594	Adair, O.	72243
4597	Weiss, Otto	72249
4817	Corey, G.	72241
4824	Wooley, C.	72240

POST (W.S.)

116	Garey, E. J.	31070
321	Taylor, R.	38059
401	Shuster, J.	31270
407	Gaertner, H. J.	36535
411	Richir, L.	39549
504	Keyser, A. L.	21310

POTTER (E.S.)

208	Monarch Service Station Inc.	25366
400	Browne's Morturary	25085
400	Dixon, C.	43333
400	P M.Railway Co.	6171
422	Household Variety	32484
424	City Cleaners	26683
424½	Najera M.	37045
501	Pere Marquette	
501	Railway Ticket Off	31032
501	Fruit Growers Express Co.	29873
501	Railway Express	23175
502	Kleen Mattress Co.	31757
502½	Giron Phil	43388
512	Granville, R. & Son Inc. Shoes	24653
512½	Whalen, A.	43697
514	McGregor, J.	29437
516½	Robinson, F.L. Atty	38871
518½	Dean, J. E.	30756
524	Whilby & Son Clothing	9210

POTTER (E.S.) CONT.

526	Foote & Ronan Drug Store	25464
528	Ran, E.	42348
528	Hasso, A.	29817
532	Potter St Hardware	29406
534	Time's Groc. & Mkt.	9436
606	J.M.&B Barbecue	9678
612	Big Apple Cafe	9612
618	Doyle's Cafe	31562
618½	O'Lea Ann Beauty Shop	36812
621	Becker Prod., Inc.	6842

PRESCOTT AVE.

1902	Adams, R.	38183
1908	Kaczmarek, L.	30917
1913	Lier, A.	22917
1923	Smith, G. S.	36583
1923	Smith, G.	30583
1928	DeCaire, R. M.	36964
1931	Mitchell, H.	31769
1943	Hank, Robt.	34824
2122	Cravero, M.	35263
2200	Turner, H	31076
2204	Sienko, L.	33976
2210	Rousseau, C. F.	32296
2214	Perguson, H.	39302
2215	Barnovitz, J.	39013
2220	Nienaitawicg, L.	32052
2303	Zolinski, J.	26940
2313	Kelley, C.	21046
2322	Helsel, E.	24632
2323	Becmer, W.	20559
2326	Roeglin, B.	42646
2400	Griggs, W.	44365
2404	Piersall, C.	24634
2405	LaValley, C.	21480
2410	Nichols, N.	42455
2415	Marr Geo.	29491
2415	Manelis, J.	25864
2513	Kaledo, A. M.	26705
2713	Flueling, P.	27312
2722	Geitman, E.	30284
2723	Boyd, J. C.	37040
2726	Cramton, G.	20738
2727	Floyd, S.	6032
2627	Lutenske's Food Shop	9629
2801	Johnson, C.	24766
3103	Remer, S.	38728
3126	Hohensee, M.	39145
3132	Karst, H.	38208
3200	Webber School	21161
3212	Flynn, D.	42338
3217	Hack, L. A.	29585
3227	Brooke, R.	35376
3246	Pankiewicz, T.	32055
3306	Paulus, D. W.	21986
3312	Streeter, D. D.	42328
3320	Krawczak, L.	23238

PROSPECT...BRIDGEPORT"

3616	Smith, G.	72342

QUEEN (W.S.)

1409	Hall, V. D.	28173

QUEEN (W.S.) CONT.

1415	Keyes, M.	28665
1525	Zissler, L.	39522
1539	Hollibaugh, M.	30069
1612	Schmidt, A.	35138

RADEWAHN RD.

6530	Radewahn, H.	74495
6895	Bourdow, J. R.	74614
6900	Markey, Wm.	74616

RANDOLPH

13	Gerskin, M.	36840
410	Greer, F.	28144
414	Stemler, F.	32260
420	Robillard, L.	41317
420½	Depew, Lynn Mrs	26265
432	Juskialas, L.	34284
610	Wascher, R.	41214
620	Paquette, E.	27811
621	Lamb, R. M.	23040
702	Volway, H.	34765
706	Rivera, P.	35204
723	Stack, L., Jr.	5582
805	LaTarte, J.	37836
815	Slancik, M.	25996
820	Kirchhofer, Jos	21577
821	Kanthack, Paul	26344
902	Chiesi, J.	22394
902½	Hooper, W. H. Jr	36358
911	Austin, L. M.	28046
920	Skrelumas, V.	35924
1001	Mustric, J.	23579
1012	Egloff, W.	8027
1107	Radziewicv, B.	30021
1111	Slrzynski, V.	35806
1117	Latoski, Brunell	24966
1200	Raycraft, H.	25677
1203	Skorcki, J.	35828
1217	Bingham, T., Jr.	38229
1222	Sagor, B. L.	34703
1223	Naleson, A. J.	6726
1302	Sampdon, E. H.	37769
1315	Roskie, T.	36270
1319	Heckathorn, H.	25360
1322	Solak, Jack	37570
1322	Lampel, Paul	22804
1403	Wolinski, A.	31184
1409	Jendryck, A.	33159
3942	Barrett, E.	39514
3946	King, R.	33740
4005	Walters, H. J.	37729

RATHBURN RD.

2415	Rathburn, H. H.	71675
3311	Davenport, E.	73445
4073	Peoples, Garbage Disposal Co.	72789
4279	Cook, Oscar	72485

RAY

1833	Silverthorn, O.	23963
1844	Peshick, B.	37995
1846	Zoelinger, O. H.	34329
1911	Parth, H. C.	33075
1914	Krause, N.	27710

RAY CONT.

1918	Plambeck, E. W.	23865
1922	Jankowski, J.	22033
1950	Blackburn, R. B.	41796
2014	Karl, E.	33758
2117	Pohlman, C. H.	27972
2121	Egloff, L.	31115
2125	Prueter, E.	36139
2203	Hanes, R. W.	38379
2219	Robinson, H.	41777
2333	Hughes, W.	20369
2406	Johnson, L.	37846
2915	Gnatkowski, R.	43169
2916	Zimmerman, T. C.	34806
2921	Geitman, J. W.	8792
2928	Dietrich, G.	20431
3013	Daley, J.	27291
3010	Sirek, D.	34358
3015	Justin, D.	32673
3016	Modlin, R.	44330
3025	Yarmuth, G.	32956
3028	Halfka, L.	35018
3029	Knight, I. T.	20306
3104	Wood, H.	30788
3109	Bishop, P.	33415
3115	Billy, P.	31273
3116	McNeil, G. W.	31746
3121	Golz, G.	30970
3127	Schram, A.	43942
3128	Heiler, A. G.	23905
3134	Amsden, R.	21028
3145	Miller, H. G.	26870
3157	Wilkinson, R.	7927

REED (W.S.)

819	Binasio, C.	23385
822	Speckhard, E. E.	23708
904	Neuenkirch, A. J.	38340
916	Kontak, E. E.	38356
921	Richmond, G.	22538
926	Leatsch R. R.	25246
931	Clabuesch, R. H.	21995
1001	Puffpaff, O. H.	35118
1007	Periard, O.	31164
1014	Eischer, W. G.	34046
1017	Wuelpern, L.	32025
1018	Hosbach, G. H.	6591
1020	Cary, N.	38856
1026	Hickey, A.	28043
1027	Hillman, C. F. Mrs	33496
1031	Reese, H.	32848
1032	Edwards, A. E.	23036
1314	Kasper, L.	37350
1321	Graves, E. W.	31138
2324	Rousseau, A.	43775
2329	Eichstaedt, H.	21473
2504	Tyler, G.	38152
2511	Kelley, J. B.	32883
2512	Stiehr, Chas.	26313
2521	Johnson, J. M.	36523
2528	Butzin, W.	35234
2604	Lang, L. M.	24769
2608	James, David	28641

REED (CONTINUED)
2609 Grefe John H............41725
2611 Baumler Marvin..........33252
2612 Wynn W.................36170
REIMER ROAD S.
1040 Abraham F..............73286
1365 Huber H. Garage........72620
1365 Huber H. E.............72626
REINBOLD ROAD
9375 Reinhardt W............73729
RELLIS
50 Gill A,..................36632
102 Harman Norman...........28570
108 Duffett E.T............26802
112 Hobbs W.H...............34217
113 Curry Robert J..........42979
123 Grierson C..............30900
127 Denzer N................23986
201 Heintz S.L..............23724
202 Raymond Chester A.......31448
REMINGTON
605 Kleinfeld F. F..........28836
605 Pabalis H.R.............36093
700 Schaffer F..............29358
703 Lenick Jay..............25728
709 Witters F. H............33602
715 McClinton N.F...........24502
715½Dianmond M.J............30890
721 Howson W................23520
912 Crooks Harry D..........22363
916 Kynast R. W.............25548
926 Austin G.G..............6472
1108 Chapman G. E...........29620
1108 Michigan Sanitary
Towel Co....................29620
1118 Coon M.................22904
1203 Clark Edna.............24912
1203 Miller A.C.............30528
1209 McCaffrey F............24422
1312 Wynes J................28700
1605 Scharffee & Son........6342
1700 Montiegel Carl A.......38617
1806 Hillert E.C............7063
1807 Grainger A.............23588
1810 Miller V.L.............35383
1902 Dawson E...............43425
1902 Dawson L.J.............6205
1903 Niedbalski J...........27751
1906 Drago J................27358
1909 Christensen Louis......29709
1914 Kiley A.H..............34307
1915 Menter Daniel..........34181
1917 Perry G................7958
1918 Gosko P................36084
2000 Hannum H.T.............6782
2001 Miller Geo.............34157
2009 Bierlein Otto J........9090
2012 Ferman L...............30714
2016 Moran W.L..............34159
2020 Dinse M................29254
2109 Ennis K................6003
2110 Waack E. W.............34826
2114 Quellet L.E............6807

REMINGTON (CONTINUED)
2115 Richards G.............24023
2120 Freib Jacob............24467
2126 Maywood A..............29590
2205 Beam E.................29412
2211 Koch George A..........37700
2220 Beutel C...............8894
REO AVE
2010 Bogus A................24146
2025 Wasney Joseph..........37703
2026 Myers X................39838
REYNICK AVE (W.S.)
119 Murphy Richard..........8411
125 Rittman J...............23552
135 Thon Howard.............34720
141 Bauman E. E.............8387
151 Boivin D................36179
RING (W.S.)
1703 Reeves F...............21314
1709 Findlay James Mrs......37744
1717 Young G................8700
1721 Marker A...............35509
1722 Miles L.M. Dr..........24419
1726 Suppes Henry...........33164
1732 Diekie Marie...........35688
1736 Decker M...............8045
1742 Leichner A.............35597
1746 Busch J................6955
1752 Clark G.E..............39324
1760 Johann Frank...........31368
1769 McMath Peter...........26986
1803 Tomcal J...............26927
1806 Pohlmann E.............29453
1807 Cesarz J...............20393
1812 Abbey J.F..............8941
1813 Miller Jean............41794
1816 Halm G.................21138
1817 Kontra C...............38298
1822 Abbey J.R..............8692
1828 Baumgartner A.J........8038
1829 Hammond E.L............36786
1846 Klemach M..............39543
1836 Clauss A. Jr...........36309
1847 Majeske W..............38333
1905 Esckilsen G............43163
1905 Krueger G..............6855
1906 Buckley R..............27719
1911 Taylor G.H.............6648
1915 Boruff D...............30876
1916 Muehlenbeck Wm.........28582
1924 Miller Mary............35175
2102 Suhan M................21380
2106 Kutzback A.J...........35021
2107 Waldie Milton T........43360
2112 Greene John............42829
2113 Pumford F..............6598
2113 Pumford A & Son........6598
2118 Hunt H. W..............32979
2113 Ashbaker Herman........31149
2135 Frick E................6948
2136 Gilles M...............6363
2206 Dietrich Theo Jr.......42612

RING (CONTINUED)
2236 Baudoux Leon J.........29086
4135 Yarger Robert..........34237
4223 Haven Cora Mrs.........42948

RIHER ROAD
6183 Ritter R...............72525
6278 Ritter Melver..........72521

RIVER ST
2414 Clarke C.E.............34795
2515 Spring Thos............34787
2516 Swift Lillian:.........22761
2520 Stadnika J.............39692
2606 Jewell J...............37973
2615 Rabideau T.............35932
2726 Bielski D..............30695
2814 Levi G.A...............34873
2929 Goulding Mfg Co........23373
3114 Logan M.P...............6802
3122 Pfister E..............35701
3234 Lown A.................26573
3318 Groulx R.J.............30649

RIVER ROAD NORTH
515 Reisig Karl.............71057
530 Williams Glen...........71059
535 Gilbert Roy.............71058
685 Thom Walter G...........74280
710 Campbell Jack W.........74282
730 Roesler Wm..............74288
930 Hanafin John............74285
1035 Hoffman G.A............74289
1555 Case W.L...............74283
1645 Miller J...............71906
1709 Baskow J
Gas Station.............9189
1820 Tarrant D.A............71158
1970 Luger F.E. Phy..........8721
2050 Wilcox W.W.............71153
2155 Vasold Walter H........71156
2245 Vasold Walter..........71150
2455 Stricker A.............71857
2511 Beythan E..............72036
2575 Coldwell H.C
Beauty Parlor...........8047
2575 Caldwell M.............72035
2720 Paxson A...............72034
2724 Zehnder Marvin.........73786
2730 Murdock John...........72031
3035 Meyer E................73076
3625 McInnis Theresa........74842
3680 Tucker Harold F........74848
3840 Hoffman Harry,.........74844
3955 Delucia A Groc.........74843
4290 Hanaford W.B...........73367
4330 Burns Robert K.........74974
4615 Munger L.R.............74971
4700 Houck Martin...........74973
4735 Doidge E.H.............74979
4835 Carpenter Ralph H......74978
5085 Sova Vincent...........74972
5490 Russell Herbert........74975

RIVER ROAD SOUTH
185 Bennett Andrew..........73691
385 Plummer Louis...........73692
475 Alcock Leo R............73806

RIVER ROAD SOUTH (CONTINUED)
635 Wardlow Carl............72603
695 Harshamn Lloyd..........74439
740 Frick Henry A...........74438
1175 Moore Clair............74060
1205 Voelker W..............72586
1535 Schneider W. L.........73808
2085 Willard Earl...........71301
2420 Little Donald..........71145
2502 Houriet Virgil.........71142
2530 Adams Frank............71144
2580 Kochalka L.............71859
2615 Helpap Daniel..........71143
2645 Wright Clarence........71141
2680 Middleton H............72039
2885 Wenzel R...............71859
3210 Blower Clara...........72277
3335 Rogers Lavern..........72275

RIVER ROAD N SHIELDS
295 Collver Melvin Y........71050

RIVERSIDE BLVD (W.S.)
12 Cole Robert W............74155
34 Dezelsky Edw.............74153
Hickey Arthur...........74151

ROBERTS
2600 Servis Lin.............43081
2602 Harrington Archie......42988
2606 Oswald H. Jr...........44360
2708 Macomber G. Mrs........31760
2722 Perkins W..............42017
2738 Parlett I..............42040
2748 Duby Robert J..........42998
2768 List T. G..............42879
2806 Farr Evelyn............43320
2808 Dunlop D...............21668
2820 Wizner John J..........37226
2822 Painter Goldie.........24964
2830 Taylor R...............44410
2842 Giffus W...............39598
2844 Murphy R...............38103
2846 Condon Wm..............43310
2860 Watts Donald E.........42490
2882 Smith Delbert..........38610
2884 Swanson Robert.........42107
2910 Thompson H.............41295
2922 Schomaker A............30043
2930 Hooth L. E.............35237
2950 Conden Victor...........5360
3002 Camp H,................37888
3013 Shepard Eugene.........22303
3017 Brandt C...............33950
3021 Smith Bert.............24532
3025 Broadworth J...........36155
3034 Meeks Carl.............31779
3038 Benway Bruce...........20118
3110 Schadt P...............38313
3111 Buckmaster Chas........26462
3116 Haremski W.............36945
3122 Burke M................20915
3129 Miller Edw F...........33629
3133 Martineau H............37834
3200 Irish E.H..............30634

ROBERTS (CONTINUED)

3204	Miller Fred F.	32222
3208	Stephens G.	23529
3209	Perry G.C.	42428
3212	Eisenlord F.	22933
3216	McLeod C.	28000
3220	Canole J.	24644
3232	Tafel LaVern F.	42865
3237	Warner Lucille	33085
3241	Bricker A.	35526
3303	Hannon H.A.	36569
3307	Stolz G.S.	7644
3310	Wheeler C.F.	23744
3311	Rich Melvin A.	29083
3315	Woodward Norman	21752
3318	Bernier Paul F. Jr.	32646
3321	Eurich H.	30081
3322	Schilling R.	31190
3325	Beuthin W., Jr.	38176
3327	Bremer A.	25664
3330	Pustelnik Mary	34347
3334	Woodruff S.	6938
3335	Tafel R.	38304
3340	Rohring C.	39144
3401	Robbins D.D.	33014
3401	Schultz H.	29403
3405	Mayer K.D.	34023
3408	Bechtel R.	32644
3409	Roseberry W.F.	25836
3412	Sanger W.A.	36993
3413	Persons Floyd R.	9002
3416	Solomon M.	23636
3419	Nelson A.	20084
3420	Bell C.	32729
3422	Buckeye Brewing Co.	31617

ROBINWOOD AVE.

1902	Holstrom W.	37969
1913	Pietrzak A.	32145
1918	Prueter H.W.	35622
1919	Mason T.	25938
1921	Hillier M.	39891
1928	Reis M.	31024
1929	Marczak H.	24216
1939	Boruszewski John	24786
1944	Nikolai C.	39562
2000	Smith K.	29558
2008	Nalewick F.J.	30617
2013	Maliszewski I.	25558
2018	DeLude Harold	31747
2019	Bilmer Wm C.	28537
2024	Oldeck A.	25826
2032	Goodrich R.W.	29779
2102	Burrill W.	24205
2103	Mielke E.E.	6856
2106	Blodgett C.	32710
2107	Klenke R. E.	25595
2112	Szymanski S.	23847
2113	Wissmueller M.	22587
2116	Radde L.	38012
2123	Hamilton Albert E.	37469
2206	Yakstis T.	39525
2207	Johnson Henry J.	33103

ROBINWOOD (CONTINUED)

2210	Flukes John	38681
2227	Bacon O.	8829
2397	Doyle J.	21221
2312	Zolinski R.	39480
2313	Webster A.	23478
2317	Domino Edw.	33913
2323	Seaman H.E.	36846
2324	Maul P.	20138
2418	Goold J.W. Mrs.	27446
2418	Tebor Fay A.	27895
2424	DeShone Marshall	37332
2507	Dycewicz Al.	37268
2512	Kollar P.	41478
2517	Chamanice Ed.	30171
2605	Kutch Helen R.	26800
2610	Benton Ralph C.	26890
2612	Lutenski A.	35713
2624	Hawke A.	20354
2711	Ralph J.	38125
2712	Evon M.	34105
2719	Juras Joseph	20711
2720	Rondo E.	5108
2726	Ecker John H.	38785
2801	Haman F. M.	7658
3103	Yates R.	37886
3123	Adams Wm E.	24818
3126	Holmes Harold	37556
3203	Courtright Walter	42616
3206	Wilson H.	25983
3213	Garinger Peter	32422
3217	Chapman R.	8052
3233	Plonta H.C.	44170
3234	George Lula B.	43058
3242	Smith C.	25560
3243	Ross George A.	9075
3252	Novak Edward	25183
3256	Spinning W.C.	7074
3262	Favel E. B.	30339
3266	Galinski W.	34642

ROEDEL ROAD

5172	Diffell Hector G.	71134

RUBY (W.S.)

513	McParlan L. E.	8516
527	Furlo R. L.	8936
530	Salesk Lorraine K.	25377
533	Furlo Pasquale	38813
539	Ulicki E. W.	35555
540	Tilley A.	39300
544	Burns W.	20643
547	Ewing T.	36084
550	Goldstein C.	23085

RUCKLE

2748	Murphy M. E.	34793
3001	Gill A.	35060
3002	Hunt Gilbert R.	31068
3010	Kildau Geo.	31549
3014	Head Chas W.	21112
3018	Knierim D. M.	23454
3020	Pulaski R.	36830
3034	Chisholm E.	28303
3039	Kelsey E.	22458

RUCKLE (CONTINUED)
3102 Webster E.............. 7849
3103 Smith Lillian M.........37220
3115 Leo Frank...............37804
3121 Lamb W..................20931
3122 Steiner R...............23499
3126 Keane F.. 21186
3137 Hudson G................24049
3201 Kapke M.................37925
3205 Hargash J...............38219
3208 Lawrence G..............20308
3209 Ackerman Eugene.........42183
3217 Hosbach H...............30579
3221 Roseberry W.............28680
3225 Campbell Warren J.......37001
3230 Zietz Edw H.............42942
3232 Maier E.................23211
3233 Nasby David. 22045
3236 Frahm Carl..............38830
3301 Miner Fred..............33589
3302 Wadsworth Calvin Jr.....27882
3314 Lilja F................ 7929
3315 Jansen Charles..........38892
3322 Spooner W...............32971
3323 Burns Clarence Mrs......38647
3326 Marihugh C. W...........38950
3327 Kolbe Robert............28436
3334 Kwasier Harold..........33277
3342 Brassem H.............. 8738
3343 Cosendai Cleaners.......34343
3400 Eckert C................23843
3404 Barnes E................35635
3408 Goetz Louis H...........37797
RUFF ROAD
1105 Dietrich C..............73508
RUSSELL
2914 Courtright G............29776
2915 Ursey Andrew J..........37221
2920 Mowbray C...............35013
2927 Reimann H. C............31002
2932 Cronk John..............38720
2938 Town M..................27749
3002 LaBeau M................36185
3016 Bennet Louis E..........33560
3017 Kautman Rudolph.........21724
3026 Patelski S............. 7945
3030 Rummel H. L.............43464
3033 Helsel I E..............30839
3034 Schomaker Melvin........21928
3039 Stanulis Edw............34265
3101 Bohstedt H 31253
3107 Giffin Bill.............32846
3108 LaFayette Geo...........28402
3112 Fischer A...............34756
3116 Ahrens Theo J...........33315
3124 Willson C...............30330
3129 O'Brien G...............38107
3130 Dees W. W...............23039
3131 Shaler J................36302
3142 Dennison Archie.........38909
3146 Gulliver A..............22869

RUSSELL (CONTINUED)
3208 Willett Joseph J.......37062
3212 Purdy Kenneth T........37573
3216 McLaughlin R...........26970
3221 Katzenberger P.........41230
3232 Koeplinger L.C......... 8690
3233 Foote Hilon............33902
3238 LaFayette L.F..........33426
3239 Stone Esther...........33146
3245 Schempf David..........32946
3246 Bryant I. R............30989
3251 Gauze Kenneth..........42488
3259 Schmidt A. B...........20483
3314 Taehmos Oliver.........21953
3317 Tutt A. E..............44127
3326 Yelle A................38218
3400 Byer A.................33506
3409 Miller C...............34353
3413 LaFayette M............34578
3414 Lucsy Jos..............41494
3429 Maher Harry E..........37397
3445 Brady F................38129
3462 Manley James L........ 21068
3513 McLean W...............32032
3611 Chase Geo S............28470
3628 Odrobika A.............34758
3637 Pierce E. A............30563
RUST AVE.
202 Burden & Wheeler
Hi-Speed Service. 9767
203 Schaldenbrand C........41152
302 Case M................ 8326
314 Davis Helen............37777
508 Remer H................38006
520 Byerlein L.............20216
602 Sample J. T. Dr........25870
906 Butcher C..............39034
918 Hanley J Mrs...........27733
1000 Wilcox Rich Div
Eaton Mfg. Co.........35461
1212 Raymond Products.......36431
1702 Duquette Jos...........28459
1708 Nawrock B. T...........29708
1716 Crocker H 34040
2008 Lounsberg A............32008
2419 Beyerlein Clarnece.....28611
2525 Loomis D...............28927
3004 Brown Stewart O........32287
3010 Tewillis G.............36385
3013 Pike F.................36167
3014 Demongey A. F..........33860
3017 Scott Richard I........41645
3030 Penzkofer Joseph V.....38608
3031 Tillock W. M...........33471
3104 Littson F..............27847
3110 Waller D. E............36154
3111 Shimmin F. E...........35563
3115 Galonska E.............39217
3116 Menck A................23772
3121 Gould A. L.............21131
3122 Clark I. M.
Insurance Agency...... 8688

RUST (CONTINUED)
3127 Zenser L...............27079
3134 Epting E...............31945
3135 Reider Clyde...........33893
3200 Douglas W..............39140
3201 Mack Stanley...........28551
3207 Miles Roy..............24330
3211 Floeter N..............32652
3215 Kreuchauf H............34333
3217 Henry J. F.............28978
3221 Portwine B.............25721
3225 Dietzel H..............22582
3229 Markham John E.........33617
3234 Clarke L...............38278
3236 Strieter Theodore......31240
3237 Wanbaugh Robert........26339
3300 Green F. S............. 7035
3311 Richards I.............34224
3314 Paulus R. A............22978
3319 Boettcher E............27481
3323 Todd D.................27662
3324 Porath Erwin F.........32048
3328 Bradley Jas F..........24353
3330 Hartner A..............30814
3331 Frahm Donald E.........21949
3335 Eimers H. C............31278
3336 Tyler B................34350
3342 Parth J. W.............25991
3343 Mastic L...............28996
3402 Weber Walter H. Jr.....29142
3403 Frey John C............27978
3409 Hill Frank E...........33788
3415 Chaney M...............26298
3417 Denner F...............28953
3422 Barden L...............36641
3424 Hebert J. Edwin........32157
3425 Keiferk D..............27715
3431 Schmidt V. F...........30857
3436 Lash R.................20682
4110 Taylor W. E............36976
SAGINAW (W.S.)
307 Lyons A. E.............. 7987
313 Miller Francis..........21437
403 Braun John B............26468
403 Franz Martin C..........37762
409 Dewey F.................26580
409½Duncan G................41354
415 Goebel F................28811
415 Ganschow Mrs Arthur.....29070
621 Byrnes H................38150
814 Rittenbery W............38295
SAGINAW ST (BURT)
12493 Periard Bros..........71342
SAHR ROAD
3125 Pries Edw..............73186
SALT (W.S.)
1423 Peterson E. L..........20853
1518 Berry M................37951
1604 Benzenberg Henry.......32524
1609 Ray Gale G.............24011
1615 Neumann W..............35858
1711 Merry R................37976

SALT (CONTINUED)
1711½Price Lawrence.........34825
1717 Pocquette G............25747
1800 Rittman Waste
Material Co............34051
1803 Burmeister D...........30392
1807 Bigger Ruth............32320
1821 Doran Claude C.........41850
2203 Jackson Fred...........20863
2217 Schomaker J. C.........36797
2243 Burris Joe N...........38746
2247 Ford C. E..............30944
2253 Levi Francis...........29766
2257 Bonggren Edgar H.......31772
2267 Hubble E. D............ 6670
2406 Felker Geo.............32937
2410 Riselay C. W...........36545
2422 Cox Clyde..............22607
2500 Kankowiak G............39758
2504 Spero D................35280
2508 DeShone G.............. 6914
2512 Sapp Clay..............24979
2600 Barczak V..............32943
SANFORD
1616 Jones F. C. Rev........42861
1622 Navarro Ruby...........26989
1706 Hardiman M.............35387
1908 Lee Ulysses............24400
SCHAEFER (W.S.)
2412 Stelzried W............ 6916
2416 Wallace W..............20713
2415 Graham Wm..............42466
2419 Engle Richard..........41756
2423 Arman M................28329
2429 Werner H. A. Mrs.......29140
2432 Adsit L................32645
2436 Lawrence W.............23352
2437 Grammatico John........29051
2440 Peabody L..............27284
2447 Gilbert Clark..........26321
2450 Barton M...............41304
2505 Brennan L..............30325
2508 Licavoli Samuel........31020
2511 Mead Harold............42694
2516 Waters C...............20966
2520 Woodward H. A.......... 8928
2519 Hutchinson R...........30205
2524 Barthel John F.........21386
2525 Loiselle H. L..........34507
2528 Hosner E., Mrs.........26565
2531 Owen Shirley...........33063
2532 Gielczyk D.............23741
2535 Groth Robert A.........31532
2540 Harrison H. E..........26903
2541 Matthews R.............29883
2610 Schuett W. C...........34007
2614 Muter J................ 6819
2620 Scherzer H. H..........43765
2621 Harris E...............28362
2626 Budzinski J............41271
2627 Beyersdorf E...........34003
2632 Vaughan E..............31947

SCHAFFER (CONTINUED)

2633	Roberts L.M.	24526
2636	Breiter A. H.	34627
2639	Peitsch Julius Jr.	24870
2640	Young J. E.	21254
2647	Hilbrandt G. M.	8409

SCHAEFER CARROLLTON

2701	Michael F.	23984
2715	Buss E.	24674
2716	Halasinski Erwin	24807
2717	Lee A.	20503
2727	Klein A. C.	8278
2736	Kaleyta E. A.	30177
2737	Lagalo J.	34680
2755	Gohm W., Jr.	38268
2800	Greko Anthony T.	31094
2824	Young William	37808
2825	Wall A. F.	7006
2835	Klein W.	20980
2845	Baybeck Walter	38497
2855	Matthias R. H.	23133
2875	Willert C.	30953
2896	Konkol J.	29452
2897	Zimmerman E.	29547
2942	Brock Clarence G.	28457
2943	Alure Beauty Shop	8668
2957	Blumke C. P.	37589
2969	Brock Elizabeth Mrs.	42377
2988	Meehleder Bill L.	35705
3001	Meran William	38730
3005	Schoenlein J.	27376
3010	Heckmann A.	25687
3018	Gutowski R. P.	34785
3019	Hilbrandt Croc.	9739
3027	Sieggreen Walter	24405
3035	Labuda Henry	33167
3043	Garcia F.	23438
3051	Kulak S.	39141
3059	Sieggreen E. J.	39127
3066	Harris E. J.	34641
3093	Frisch P. C.	25258

SCHEMM (W.S.)

2714	Faler J. E.	24814
2714	Seefelder Tony G.	22250
2719	Katz D.	27790
2720	Keller Harry C. E.	37528
2735	Florke P. J.	6487
2739	Reilly T. A.	6470
2742	Riebschleger P.	34556
2805	Franz A.	24071
2814	Eller E. H.	25801
2817	McManmon W.	20016
2822	Beyer Bertha R.	25260
2833	Brieske J.	25936
2839	Mikula A.	6001
2840	Dyer P.	38168
2840½	Rosier J. W.	36767
2844	Carlson E. R.	6989
2900	Moeller A.	36497
2902	Sayles Wm A.	24821
2909	Burman H. G.	36549

SCHOMAKER ROAD

9825	Schomaker E.	71837

SCHUST ROAD

1065	Poplewski R.	73026
1171	Kuster D.	73024
1215	Smekar F.	73002
1605	Goodman Jos C.	71529
1620	Budzirski A. J.	72003
1675	Berkobin Herman	74429
1680	Lindner Herman E.	71523
1710	Pickelmann W. H.	74422
1735	Winiecke Anthony L.	74427
1740	Brown Frank J.	71521
1860	Laurenz Arthur	74428
2110	Seidel Louis A.	74420
2270	Seidel Otto	74425
2865	Cole & Millerick	38552
3120	Blehm H.	72006
3140	Brown Fred	72001
3220	Watz Robert L.	74149
3240	Watson Leon F.	73796
3250	Stack Clarence B.	74141
3265	Watz Richard	74148
3270	Johnson Ernest	74142
3285	Watz Louis	74145
3315	Ader F. G.	74144
3320	Mead John	74147
3475	Ader Wm L.	73799
3535	Barber E.	72682
3555	Marcoux Albert J.	73797
3575	Vollmer F.	72688
3590	Miller B.	72685
3600	Zednicek G.	72680
3655	Schust E.	6709
3700	Grier Alex.	72497
3780	Howell Chas F.	72493
3780	Howell LaFayette	72493
3860	Feting Herbert	72499
3900	Dusek Robt.	72496
4560	Kuhl Chris	74424

SEARS

1011	Napolitano C.	21306
1014	Lent David Shoe Shop	26606
1015	Falco A.	33249
1105	Mason Olivia	32153
1114	Butler Josh.	32183
1115	Camp Mary Mrs.	28200
1208	Gooding Green	37152
1338	Lane H.	36294
3029	Snelenberger K.	25600

SECOND N (E.S.)

115	Schoults Alice	37256
116	Armstrong A. E.	30696
116	Arnold E.	41190
116	Rae John	33720
122	Bates M. C.	23482
126	Beese Julia H.	42992
126	Oppermann A.	27213
130	Triantafillou T.	27414
136	Riley Patrick E.	31336

SECOND (CONTINUED)

208	Denner F. H.	7793
212	Hydorn H.	22938
218	Conley Earl	33439
220	Haiderer R.	34817
224	Dargie Dennis	21423
228	Kundinger Wm J.	41875
232	Federspiel Lyle	22234
309	Steele O. J. Rev.	29864
317	Jones Frank	37781
320	Rump H.	6322
323	Caver M.	36982
326	Richter Carsten	21972
327	Griffin Beulah	37740
327	Hazelrig D.	21303
330	Young Nicholas J.	42351
331	MacDonald D.	23507
331	Mathews C. J.	7823
334	Renshaw Leon	31514
335	Stanford & Benton	8022
407	Benton H.	34593
411	Benton R. N.	25660
412	Dorantes Jose	43038
415	Stoner John M.	42864
416	Munoz Amado	44167
418	Thompson Geo	31861
419	Perkins C.	30260
421	Pierrie W.	6082
423	Roach P.	43674
426	Ruble Walter	33876
430	Garza Mike	33072
433	McClaine M.	25789
434	Gibbs J. P.	6907
435	Weathers M.	36287
436	Welcome H. J.	7774
440	Johnson J. E. Mrs.	33379
441	Brisco Douglas	5356
446	VanNorman Claude	29798
448	Freyre Jos	33626
449	Payne Willie	42884
452	Hureta J.	39318
453	Clay Ray	42874
455	Moore M.	38042
455	Robinson W.	42033
458	Severin E.	25673
459	Schivers Holden	38564
460	Barrera Raymond	43036
464	Barrera P. N.	33529
465	Ralph's Market	9364
500	Krohn H.	29389
503	Redmond James Mrs.	22835
503	Redmond K.	27363
504	Seman J.	24093
508	Thornton Margaret E.	33642
509	Max Ackerman	22753
511	Zak M.	41164
514	Miller Jenner F.	42128
514½	Meilstrup A.	36473
515	Abbs Mrs Daniel	26373
518	Marx Jos A.	29149
521	Markham G. E.	25859
522	Hernandez L.	36052

SECOND NORTH (CONTINUED)

524	Lambert J.	24042
526	Grover I.	30827
528	Wilson J. R.	30766
534	Wero L.	6839
600	Franks R.	23274
602	Knox B. H.	34856
606	Bingham H.	36524
608	Murphy F.	27700
611	Reid S.	31976
612	Knox I. G.	6349
616	Dunn R. F.	31173
617½	Williams M.	39547
621	Enlow K.	41188
622	Hopper G.	36940
628	Lagalo P.	20514
629	Sandoval J.	43737
629	Herrera Manuel	41482
630	Curley J. C.	22003
633	Perez F.	30849
1003	Ware Jake	37426
1006	Frazier Raymond	42813
1009	Brown Eddie J.	42037
1010	Shepard Jas.	31438
1013	Falls B.	35288
1016	Jones Allie	26337
1022	Turner A.	34514
1027½	Square Deal Tailoring Agency	23634
1028	Perkin Willie	32118
1032	Rodriguez Pedro	37352
1032	Sparks A.	29815
1102	Nickleberry H.	20426
1110	Green F.	30685
1113	Barron Edna	21001

SECOND S (E.S.)

110	Gates Rubber Co. Sales Div Inc.	39192
120	Baker E.	28706
122	Dingman Ref. Service	28138
124	Knauer H. F. Rev.	29576
200	Central Car Sales	42091
205	General Dist. Corp.	26181
211	Willard Garage	21763
210	Bennett M.	23710
215	Thery Alfred Auto Serv.	21763
216	Temple B'Nai Israel	9220
220	Grand Motor Sales	24589
232	Beach Body Shop	34772
232	Saginaw Auto Bumping & Painting	26125
234	Radio Parts Co.	29192

SECOND CARROLLTON

280	Jolin Marienus	31065
346	Polowus J.	25817
399	Tarras S.	20163

SEIDEL ROAD

5253	Seidel G.	73043
5240	McDonald F. J. Dr.	28448
5320	Graf W. A.	73047
5355	Seidel C.	73045

SEVENTEENTH NORTH (E.S.)

130	Schrem C.	32773
134	Bamberger D. C.	30066
135	Ratliff Herbert	34135
206	Washington E.	25665
216	Boudot L.	36719
221	Lee R. A.	35998
227	Judd Ann	30508
231	Schain D.	30795
239	Murray Hulda Mrs.	24792
315	Hellus Benj.	31127
318	McArn J.	41256
319	Ewald Roy	35093
324	Watson L.	27652
328	Moore J.	32792
332	Millsom Jack	26097
333	Choate W.	31974
400	Jewett M.	25543
400½	Holmes C.	27564
404	Vadovich Wm P.	21029
405	Jewett G.	20649
409	Delude L.	7749
414	Watson R.	35007
415	Looby J.	28785
514	Grosse A.	25924
524	Wascher Fred	37519
525	Mikusek M. L.	21203
534	Loeffler O. E.	8526
525	Donahue M. M.	29753
606	Smith J.	24201
635	Sienko Leon	41635
700	Weidmann Harry	24843
703	William C. Shappee	25438
716	Gawron W.	36138
722	Chowaniec Leon J.	32461
723	Meredith M.	35253
742	Knuth Arthur F.	24486
800	Guernesey C. H.	39142
808	Wrzesinski L.	30254
814	Russell Fares W.	33752
817½	Krick Lillian	37702
825	Gamm L.	6431
900	Shipley E. E.	35473
904	Drawczak S.	39066
908	Michalski Alex J.	37184
915	Gillaspie Ella Mae	26225
924	Kosinski Casimer	37145
929	Gembrowski S.	28247
1000	Jozwiak Fred H.	37197
1001	Chronowski L.	38044
1002	Knoll J.	35306
1003	Dashkovitz R. P.	44300
1006	Nowaczyk John	20575
1007	Bawoliski L.	43995
1010	Bogar F. Sr.	8321
1020	Burden Clarence L.	20618
1021	Pruitt A.	43956
1021½	McNab D.	34478
1719	Beeman C.	30667
1739	Jeffers L.	36136
1805	Booker Lewis	33115

SEVENTEENTH NORTH (CONTINUED)

1810	Kinble V. W.	35506
1810	Hicks W.	39493

SEVENTEENTH SOUTH

315	Kleaver C. Lq.	34580
321	Geirsback H. R.	24957
332	Mohr J. M.	20223
333	Williams B.	25856
340½	Bremer R. M.	20127
350	Ferguson R.	30187
358	Smith Wm.	29544
410	Kirby Louise	20654
420	Stroeter P. A.	23834
426	Achtabowski J.	36825
433	Rupp Herbert	22308
437	Rupp Arthur A.	28587
440	Liss W.	23804
475	Lentner Robert W.	5668
502	Weslock A. F.	6386
505	Symons M. Jr.	39536
519	Struiggeor	36736
525	Ricica Frank	37833
535	Wanek W.	32706
539	Rank B. C.	36554
545	Swiss John	22839
610	Hogan Gene S. Rev.	41674
718	Dubaj A.	28980
823	Trohran C.	36065
833	Scheifer W.	32627
925	Lewis H.	39696
926	Hausebeck P. J.	6791
932	Martendale H.	29702
936	Kolhagen Elmer	32382
1001	Kantahk A.	36306
1021	Coates Robert A.	21478
1102	Skelcey F.	39274
1210	Gould K.	35664
2013	Lyle W.	36234

SEVENTH NORTH

104	Weinecke E. O.	35324
104	Egerer Jack	41667
114	Stark Bert	41880
115	Grimaldi Nick	27918
116	Miller A. E.	21030
121	Gembarowski W.	30064
122	Cole Glenn I.	31012
125	Miemeyer L.	29884
127	Osmond Eleanor	21361
129	Willey E.	21196
202	Argle N.	23649
206	Langschwager Morse	41719
211	Plambeck P.F.	35920
214	Wesolek P.	39156
214	Miller W.	42034
217	Schrems A.	20909
220	Lincoln Orville	37807
221	Kettlehohn A. F. Dent.	37394
224	O'Connor H.	42044
225	Bremer F.	39320
226	Eastman E. T.	21291
311	Gillam E.	29485
312	Meyer J.	24297

NORTH (CONTINUED

316	McDougal J. C.	29752
316	Sonnenberg Wm.	21516
322	Novak Joe	27942
317	Bernecker Fred.	24459
323	Catterfield Hugo C.	22304
326	Periard Stewart	28618
327	Yaeger A.	24086
333	Pohlman W. E.	32104
337	Sommer R.	27517
342	Schneuker M. J.	20292
342½	Hughes M. V. R. N.	33370
403	Schultz W. J.	8812
406	Heyden Madeline	22326
409	Beeler Thos W.	21576
412	Swayse A.	28825
412	Jewell Martin F.	41624
413	Kaul H.	27508
415	Warriner Edw.	24329
502	Pellettier L.	20365
506	Federico A. J.	30690
510	Martuch Stanley	32106
510½	Martuck Eugene	37542
511	Prueter W.	39660
512	McAloose Tom	26682
519	Brewer George	33929
522	Moon R.	41165
523	Deno M. Mrs.	8008
600	Hozeska S.	20590
614	Richard J. Kelley	22734
615	Dobbs Mary K.	33673
618	Cardwell Samuel	22650
628	Langer R. E.	26567
637	Monroe C. Rev.	28698
713	Romzek F.	7836
811	Smith E. H.	38489
814	Butt C.	28063
821	Evans W. A.	24736
828	Soria R.	32680
824	Flores R. J.	34991
828	Soria Raymond	32680
903	Dominican Sisters	25470
912	Davis E.	37913
918	Henderson Jim	37105
923	Guadalupe Clinic	22531
1006	Duke J. C.	8635
1010	Myles L.	29172
1012	Cox H. H.	30375
1016	Sutton James	28619
1017	McGill L.	23396
1020	Ford Marie	37215
1023	Lambert Eula	28479
1024	White Buster	37482
1026	Townsend Jessie M.	26353
1029	Johnson L.	20083
1030	Harris H.	37840
1030	Wilson J.	36781
1030½	Henderson Alex.	37619

SEVENTH SOUTH (E.S.)

108	Staib R.	35238
111	Kemps F. J.	29787
117	Fogg R. L.	7962

SEVENTH SOUTH (CONTINUED)

118	Hoerner Peter J.	37788
124	Bartels H. C.	24339
125	Brock Arthur F.	29032
127	Greenkorn F.	37954
215	Hoffer B.	28343
216	Knoblock J.	25544
217	Johnson K. A.	23931
218	Schmidt C.	23630
223	Kennedy L.	39422
233	Howard Agnes	22091
310	Melahn A. C.	30694
311	Peek Helen	38861
314	Bowman C. E.	33283
315	Pitcher J. Earl	22391
317	Feldman G.	32785
318	Hayes Roberts	27890
320	Evans L.	25768
321	Boll E.	36519
325	Simmet Exra L.	37527
327	Loeffer S.	34526
330	Henderson B.	28946
331	Jochen B. O.	8475
334	Jean M.	38279
335	Retzloff H.	34987
337	Bugai John A.	26405
345	Evert C. W.	6963
349	Haeusler R.	37962
410	Beyer Jos.	21587
411	Young R.	38068
415	Nowak W.	30379
415½	Paulus D.	42004
416	Rettmann Medora	37634
420	Sommer A. C.	25039
423	Janke Andrew	26725
424	Girardot F. E.	29725
427	Stuhler J.	24248
428	Atlscheffel Vincent	25262
431	Groening Wm A.	22201
434	Krause L.	7863
435	Groll G.	34605
443	White A.	41115
444	Stack Raymond	26834
444½	Griese C.	41391
447	Donaldson J.	7729
450	Eichholz H.	25537
451	Webber Arnold	26716
452	Kelb Allen J.	8511
456	Wilsterman Mildred	7009
456½	Meyer W.	36094

SHATTUCK ROAD (W.S.)

202	Galonska A. S.	21324
206	Thomas R.	34059
214	Giffin Walter	33364
227	Raft C.	22407
235	Seymore Arthur J.	33009
237	Hawkins H. T.	28889
239	Kuschinsky A.	30192
240	Sieggreen W.	22463
243	Green Merrill L.	28510
247	Thomas Joseph	38532
273	Cox Russell E.	42498

SHATTUCK ROAD (CONTINUED)

279	Hawkins T.	41234
287	Phillips Eugene	22778
300	Michalski F. J.	26826
309	Schultz J.	35579
312	Cichowski B. J.	21003
335	Beckett Jas J.	42190
335½	Salo A.	35635
336	Ankoviak S.	25523
345	Wilson G.	30364
386	Swan Creek Mining Co.	36722
417	Shattuck Market	9637
424	Grese Henry	38884
436	Bader C.	8807
460	Martens O. J.	30669
479	Dominican Sisters	31194
480	Zissler Clarence M.	31785
579	Muellerweiss E.	22557
607	Heck's Tavern	9597
624	Brefka F.	29674
800	Winter Christian Rd.	24867
808	Vogel I.	39237
810	Marx Karl B.	22365
900	Wieck E.	22577
907	Robert Meyer	22678
907	Pickelmann H. L.	25324
908	Nossner C.	36040
910	Brussow Arthur F.	38751
1004	Reaman Norman	32427
1100	O'Riordan W.	28080
1102	Gremel M.	36718
1114	Michigan Septic Tank Service	20850
1301	Chesher J.	33519
2085	York Henry	22338
2140	Weiss Theo.	22463
2180	Matthias Heppler	25425
2195	Welzel W.	21239
2210	Brunner J.	6829
2225	Dierich A.	39452
2230	Steltzriede Otto M.	43325
2230	Steltzriede Otto	26523
2260	Fanger W.	22868
2280	Amsden Robert	43000
2300	Cherry Wallace E.	26235
2330	Leikam Mary Ann	24846
2335	Golz F.	25839
2350	Calkins J. L.	34021
2380	Koeplinger F.	23918
2400	Golz J. Jr.	39334
2440	Welzel G.	39184
2530	Kunitzer Paul	35793
2545	Kunitzer A.	20279
2765	Egerer John G.	29029
2850	Kunitzer Edward	34092
2890	Scheadking G.	8390
2895	Bellenbaum E. W.	6303
2910	McNab J.	28734
2930	Bablecz Lyle	72410
2940	Peters H.	23066

SHATTUCK ROAD (CONTINUED)

3050	Behden M. B.	35332
3070	Westin E.	31901
3090	Engel K. R.	23047
3095	Haenlein W.	28933
3099	Haenlein Ed. Jr.	34848
3160	Wagner John	21749
3255	Johnson M.	72656
3355	Wilste E	34474
3450	Newman J. E.	72657
3485	Hankins W. F.	72650
3515	Wahl D.	72658
3605	Phillips C.	72654
3685	Sollner S.	74725
4055	Frick R.	23349
4405	Deibel O.	72550
4410	Kastorf C.	72559
4540	Haenlein J.	72554
4635	Hepburn R.	28092
4665	Trier E.	72556
4870	Mannion W.	74488
4875	Shepherd E.	72555
5100	Shepherd C.	72572
5115	Card A. T.	72571
5205	Bagnley K.	72673
5210	Kazuk A.	72578
5225	Pechtel Harvey	72258
5260	Mannion R.	72574
5290	Mannion H.	72575
5310	Mannion N.	72570
5400	Jordan Howard C.	74521
5465	Leppek Alex L.	72251
5560	Mannion M.	72579
5720	Wahl Elvin	74526
5860	Metzger V.	72254
6125	Erford Amzy	74520
6180	Fedder Emil	74525
6235	Horgan Chas J.	74524
6445	Bowden Robert	74527
6715	Harris Fred	74961
7260	Shattuck Gary W.	71202
7305	Williams Ethel	71209
7370	Bruton M. F.	7715
7385	Yanna David	71203
7425	Russell W. C.	71201
7465	Schaefer E. E.	73005

SHATTUCK ROAD CARROLLTON

250	Brefka Margaret M.	42489
345	Goodrich E.	27773
364	Axek Recreation	34881
425	Luglewicz F.	31923
446	Woodward Luther E.	37494
496	Log Cabin	9442
1002	Byron R. P.	6271

SHEPARD W ZILWAUKEE

116	Redy Tom	30073
206	Day L. E.	7703
212	Waggoner Z. B.	22923
218	Luplow J.	7776
319	Kettelhohn Dora	29601
402	Bauer W.	24667
417	Adams Herbert	21402

SHERIDAN AVE (E.S.)

528	Mitts G.	22939
534	Adsitt Chester	22079
542	Baum Wm S.	32221
600	Herbage Elizabeth	21992
602	Herbers Carl	38714
608	Cummings J. P.	28815
609	Haas Clarence R.	28426
614	Brydges W.	29474
617	Madigan Margaret J.	37537
617	McParlan Nora	38460
621	Howard L. M.	27314
625	Tyra J.	30213
626	Gauthier J. A.	35785
626½	Smith Beulah	31544
627	Yost E.	25742
630	John W. Troester	22769
633	Perkins F. W.	26046
634	Rockwell Heil M.	26685
637	Pennell C. A.	24848
640	Grover J. L.	35243
644	Harden R. Miss	8831
650	Fox Fur Shop	24801
703	Ellithorpe Standard Service	9120
704	Buddy Shop	33959
714	Lamb E. W.	6792
715	Thayer R. Mrs	23491
722	MacArthur D.	21201
723	Hazlip C. L.	30706
803	Graves R. E.	28859
803	Roth E. E.	33825
804	Busch Thelma	34626
805	Bertram Chas F.	26207
809	Maples Y.	25601
811	Kerns E. A.	30229
815	McInerney Clifford	34010
818	Burk Chester	8523
819	Klein F. N.	28020
822	Cortopassi V. E. MD	33685
823	Madigan J. C.	22318
823	Symons S. E. Jr.	27634
900	Schreiber A.	28098
904	Barnett Edgar E.	9043
909	Robins Florence	26479
910	Beierwaltes J.	31952
916	Valentine Elizabeth	22789
919	Hyatt S. W.	23888
921	Byrne F. M.	21335
922	Wehner E.	24270
926	Mosteller J. E.	26026
932	Malone A. C.	6939
960	Naylor Bertha	27943
1003	Hansen Wm A.	37294
1004	DeGivlie R.	29589
1008	Humes J. M. & Son	8707
1011	Warnemuende F.	34230
1014	Daschner H.	22547
1017	Kelsey C. E.	8420
1018	Poorman L.	24720

SHERIDAN AVE (E.S.) CONTINUED

1023	Robertson A. Jr.	32523
1024	Dorman A.	27736
1027	Smith B. S.	8356
1030	Duby Lloyd	38619
1034	Elliott J.	39719
1038	Roussin Sales & Service	42331
1101	Hibner J.	6540
1101	Parker Elgie	41422
1103	Star Food Market	35721
1107	Venema E.	30980
1108	McKittrick J.	29476
1111	Mannion F.	28803
1112	Henning Albert F. Jr.	37246
1115	Moran Mrs Frank	28430
1116	O'Toole Mildred	33749
1121	Fobear W.	31472
1122	Carroll M.	34294
1126	Dunlop R.	8308
1127	Ingram H.	33681
1132	Thompson A. J.	35751
1133	Carpenter K. C.	30271
1136	Crawfis Gayle	37749
1140	Podvin Wesley	37770
1216	Hightower Flynn R.	42604
1219	Jones G.	23592
1222	Purdy P.	24239
1228	Quinnan M.	20942
1231	Tobin M.	39688
1232	Sparling C.	27910
1236	Burns W.	22881
1241	Surprenant E. J.	36624
1242	Busaid F. H.	34285
1300	Foy J.	39900
1300½	Cramer A. A.	31227
1302	Braley G.	39430
1306	Gabriet O.	36947
1318	Jennings L. T.	24972
1322	Beuthin R.	25780
1328	Frey T. A.	27433
1332	Johnson A. W. Mrs	8991
1336	Schott E. B	8889
1339	Alumni Field	22471
1340	Francke H.	20820
1340	Francke C.	20820
1402	Allen H.	24555
1405	Cole K.	23418
1406	Smith Clarence	3256
1412	Ryan T. H.	25885
1413	Savell Jacob F.	21727
1417	Denton Thomas J.	38704
1418	Dupuis J.	39790
1422	Borsenik F.	20265
1423	Marr G. E.	31311
1426	Crooks R.	41356
1429	Goodrich E. G.	6415
1437	Curran's Sup Serv	24446
1507	Wruck A.	28079
1514	Andreotte Geno	33029
1518	Crocker G.	8564

SHERIDAN AVE (CONTINUED)

1602	Anheuser Bush Inc.	23894
1602	Frederick R. W.	23894
1603	Pippert Milton H.	37615
1603	Hodgson B.	7088
1606	Chapman Edward Mrs.	37648
1609	Lagalo F.	39247
1613	Kelsey K.	35813
1618	Premo D.	32718
1619	Hinegel D.	6762
1624	Berry N. J.	25909
1625	Hutchinson E.	39728
1626	Trogan Richard.	37125
1629	Wiltse E.	32831
1630	Prentice P. D.	6381
1632	Morgan Wm C.	26748
1702	McCorkle Oil Co.	36020
1810	Sun Lumber Co.	42171
1833	Ryan Coal Co.	32784
1840	MacMorris Inc.	41765
1840	Wilson Garage.	33231
1840	StJohn C. M.	32952
1840	Wolverine Roofing Ser.	29071
1900	Flewelling Elmer.	32509
1905	Charles W. Kreuger.	22750
1906	Carl N.	20437
1915	Knott F. J.	6037
1919	Lindsey Everett F.	38832
1924	Lich Fred.	41779
1928	McLeod J.	27726
1932	Collier D.	31386
1933	Fisher Eugene.	5776
1945	Lange Wm.	24540
1950	Lang Wm D.	74313
2005	Peters A.	29008
2009	Albert Feavye.	28205
2012	Eaton Courtleigh.	21905
2016	Schall Reta.	31719
2020	Bader E. A.	25628
2023	McAlpine Robt.	32926
2024	Doster Albert.	42927
2037	Robson H. Grocery.	9462
2101	Ditz H.	26075
2111	Kamkout S.	20588
2112	Smith F.	7852
2116	Whyte D. L.	31729
2117	Wilkins M.	32972
2121	Sheridan Ave Garage.	36882
2124	Parks H.	22905
2201	Phelps B.	34629
2202	Hall T.	21174
2215	Fillion J.	20375
2221	Poole A.	8767
2303	Sommer Arthur.	29111
2306	Tilot J.	20787
2313	French E.	39474
2317	Riedel F.	23068
2325	Beuthin R.	35184
2404	McGill H.	20511
2408	Boruszewski Ignatius.	37694
2504	Claus Molly.	37398
2505	Carbeno L. J.	8264

SHERIDAN AVE (CONTINUED)

2509	Brown R. E.	30366
2516	Williamson G.	24178
2522	Livingston A.	24130
2524	Rickard G.	29004
2525	Cassidy T.	41109
2531	Kienitz O Mrs.	38036
2601	Taylor Philip.	29080
2602	Eurich H.	41461
2605	Pockrandt F.	41252
2610	Parth C. A.	30089
2614	Kaniszewski W. Jr.	34936
2615	Marshall C.	28283
2616	Barlow Mary.	33724
2620	Kuschinsky W.	30644
2621	Baker W. W.	32897
2624	Browning H.	5236
2700	Wieland E. Mrs.	34250
2714	Michigan Highway Maintenance Garage.	6233
2715	Juras C.	20091
2719	Kent E. C.	36918
2721	Henga M.	27065
2731	Severance V. E.	33968
2805	Rousseau L.	33871
2902	United Auto Workers CIO Local.	39651
2910	Co Road Comm Garage.	34551
2910	Co Road Comm Garage.	34551
3237	Genack S.	43368
3303	Johnson J.	32689
3367	Strauch F.	20734
3418	Severance R. M.	35951
3520	Hickey Wm C.	29667
3692	Gorte F.	31970
3680	Ballard O. P.	26984
3690	Laitow Dairy.	28621
3700	Bruns Lawr.	74316
3710	Moser W.	36509
3714	Crippen K.	5219
3718	Harnisch Oscar.	73931
3722	Dik R.	73913
3726	Brasseur I.	73914
3734	Armstrong A.	73916
3775	Reed Byron.	73858
3795	Burrows George L.	22811
4035	Bates Alvert L.	71254
4250	Easlich Morley L.	71256
4275	Wilson H H.	73935
4295	Kaufmann Ernest.	71187
4300	Case Lee C.	26824
4325	Schmittgen F.	5459
4335	Hahn Fred W.	28026
4340	Pollick Stephen R.	73958
4345	Nagy Mike T.	73933
4385	Craig Chas H.	71258
4400	Whitten C. E.	72176
4415	Chowaniec Frank.	71259
4461	Glave K.	30744
4480	Ellsworth Forrest.	71257
4730	Trogen Ivan.	73852
4763	Edw Hines.	23392

SHERIDAN AVE (CONTINUED)

4773	Harst A. B.	20015
4783	Milne Robert	73709
4790	Peterson Jack	73850
4803	Boelter Otto	
	Brandt Russell E.	73707
4823	Armitage Walter H.	73854
4863	Perkins Terrence C.	73856
4870	Young David E	
4923	Lentner Julius	71255
4945	Greketis Peter	73938
4965	Hall Lyle R.	73932
5087	Gramkoski T.	73910
5110	Keene Dorothy	74592
5195	Terry Ralph	73934
5250	Youngs Grocery	71253
5260	Pettyplace Jas N.	73936
5297	Sienkewicz John	71251
5327	Macy J.	35321
5397	Armstrong Wm.	73930
5400	McCarthy Hugh	71816
5470	Karp H.	71812
5617	Orosz W.	71815
5720	Hack Elizabeth Mrs.	71814
5915	Ready Emma	71321
5933	Bean J. Jr. Mrs.	72864
5950	Orth Frank	74312
5953	Marzer E.	74311
5973	Hamann Leslie	71078
6033	Skiendziel W.	41320
6133	Hack W.	73249
6173	Wilson R. B.	73245
6180	Sienkiewicz S. P.	73242
6303	Pople F.	73243
6333	Kren N. A.	72876
6373	Bitters L. A.	72871
6440	Bermier H.	72877
6473	Smith Geo W.	74382
6533	Busch C. Alfred	74384
6640	Green Tillman	74389
6860	Klemish Alam M.	74734
6880	Husen A.	72718
7090	Popp Stephan	74555
7125	Spero Albert J.	74551
7310	Wallace Robert E.	74556
7320	Klennish Geo.	74559
7740	Sova Wm.	74552
8364	Popp M.	71807
8466	Christianson C.	71800
9340	Peters D.	71802
9560	Gubbins E.	71806
9565	Robinson Fred	74914
9730	Gainer Hamilton	74567
9860	Tesch P.	71801
9985	Brown Glenn W.	74566
10185	Bartlett R.	71803
10190	McCormick J.	71809
10465	Wojak John	74563
10585	Wells Ralph	74568
10610	Savage Bros Mink Farm	74918
10625	Kaiser Wm.	74911

SHERIDAN AVE (CONTINUED)

10925	Quackenbush Vern.	74562
11050	Poag Alvin A.	74561
11420	Brabant Louis	74560
11830	Michela Benedetta	71274
11865	Gilman Oren	71278
12175	Yorks Justin	71279
12380	McDonagh G.	73811
12425	Crandall W.	73814
12655	Welch F.	73818
12780	Clark V.	73817
12890	Reetz C.	73812
13314	Fox Crocer	72467
13342	Schneider H	72460
13436	Spurbeck W.	72462
13538	Harris O.	72466
14564	Trombley Leo	72463

SHERIDAN PLACE (E.S.)

909	Coleman J. J.	30971
913	Hendrick Anna M.	26688
919	Mac Donald Mary	24262
923	Wenger H. M.	26805
929	Freedman K.	22887
933	Charlton F. C.	33686
939	Vogt H.	36394

SHERMAN (W.S.)

202	Riley W. L.	7037
203	Keene L.	41224
208	Riley D.	35614
208½	Slater M.	39082
306	Mooney Ella	33966
318	Flannery M. L.	36728
402	R. F. Hussman	36822
403	Littlefield L.	20428
403	Schmidt C.	6217
406	Coven A.	39096
407	Geeting Alice Anna	41479
412	Rood J.	27083
516	Williams L.	39784
517	Luzenske L.	42054
520	Kaiser L.	20757
520½	Brooks D. E.	43675
521	Frank J.	23248
527	Reese W.	35674
602	Echert H. Rev.	39649
608	Neumann M	27282
615	Klemtz F.	25735
616	Hall A. C.	33933
619	Skelton R. M.	7940
625	Breitkreitz R.	8777
631	Becker Jack H.	41740
631	Brockless W. Jr.	6545
703	Voorheis M. W.	36891

SHERMAN ST BRIDGEPORT

260	Bridgeport Township School Board	38931
3268	McNalley F.	72645
3740	Bridgeport Fire Dept.	43181
3824	Sargent Anna B.	71229
3831	Wild G.	71741
3832	Wegner H.	71749
3838	Mardon A. F.	35515

SHERMAN BRIDGEPORT (CONTINUED)
3871 Willox Peter W.........72298
3879 Hazen Jas E............32818
SHERMAN CARROLLTON
119 Archangeli Gene.......21567
420 Packard A. J..........20486
504 Hargather J.......... 35538
634 Alfano J..............38282
708 Pelon E............... 8295
710 Schultz H. G..........34922
718 Westendorf L.......... 5279
729 Wright H. L...........36998
742 Bruce H............... 6355
748 Staley C..............35727
755 Keeler L. S...........30005
816 Liddell W.............25678
1017 VanTurner E..........25485
5055 Hill E...............23697
SHERMAN ROAD ZILWAUKEE
4470 Kamener F............36996
4590 Dumbar Leslie C. D...20476
4654 Howland Lawrence.....31625
4675 Johnson Blaine B.....31409
4680 Leonhardt G..........24582
4710 Stewart R............20030
4780 Lewless Elizabeth....24920
4820 Boelter G. Jr........26564
4825 Hanley Jas F.........21574
5145 LaBrenz W. F.........35758
5285 Cramer Lawr..... 71715
5290 Beuche A. B..........23891
5295 McGuire Gerald.......71717
SHORT ROAD
1925 Paulus David E.......71157
1975 Winslow Francis......71154
SHREVE DRIVE
4180 Clark A. B...........71221
4235 Marris Paul..........71748
4287 Shreve Lillian.......72294
SIMONEAU
718 Sawatzki F. E.........28604
718 Cichoracki F. E.......28604
719 Pfander J.............34869
730 Allardyce J. E........ 8527
731 Leland H..............41103
734 Navarro Joe...........38816
735 Wilhelm C............. 8209
738 Johnson H.............26360
806 Ranney H..............24583
807 Brown R. J............ 7080
811 Pollard Albert E......21571
812 Moore R. Mrs..........27775
819 Healey Frank M........21909
820 Strutz F..............27784
821 Oscar E...............22711
826 Heilman Max Max.......21555
827 Ruh J. H..............31597
831 Ring W................30592
834 Picket Chas...........22106
835 Pappas V..............26615
908 Earley Warren D.......38736
908 Campeau Arthur........42346

SIMONEAU (CONTINUED)
911 Pinet A. H............25840
912 Fleming Wm R..........42098
915 Fox F. B..............44393
915 Krepps C. R...........44396
916 LeFleur Gertrude......32457
919 Gillispie R...........3012
921 Bittner J...... 29283
925 Litts G. L 43970
926 Bartels J. E..........36529
931 Kapplinger C. A.......33707
SIXTEENTH N (E.S.)
114 Hueber M..............35347
124 Christian Army........20935
128 Zolton E..............25858
214 Chislea Jos...........41833
220 Barchak Stanley B.....41464
312 Plowman R.............29162
328 Kistzman Elden V......20173
410 Reynolds A............30742
508 Mikolaizyk Frank L....38345
512 Martin L..............30819
519 Kniebbe P. A..........25913
526 Adams E...............27601
534 Plante A..............38023
600 Rentner N. C..........36923
603 Yule Wm A.............32219
603½ Plante Gerald........42644
610 Killmer Mach
& Electric............35054
626 Gillman H. F..........36606
700 Kwiatkowski S.........28760
717 Black R...............35812
724 Kwiatkowski Anty......29155
729 Toloff Charles........37723
736 Balhoff Roy J.........37309
739 Dunkelman J...........28244
800 Rautenberg Richard Gro. 9576
829 Lepinsky John.........26674
923 Gembarowski Jos.......35474
930 Rilko Joe.............29518
939 Gatz W................20326
942 Klonowski F. A........22992
947 Zak J.................30096
1000 Chronowski H. F......43996
1006 George Fuelling......22787
1018 Talik F..............39297
1021 Peeby C..............39776
1021 Webb Clarence........20193
1101 Janaski J. F.........25604
1135 Panko Joseph.........34326
1140 Sommers Alice........24790
1210 Keller G. J. Mrs.....26804
1222 NewKirk Chas H.......32859
1302 Castanon Peter....... 9028
1315 Obendorfer Kenneth...42337
1316 Dock H...............24493
1341 Gardai Edw...........21765
1412 Gillaspie Toley......38754
1430 Goodman C............32626
1506 Gamez J.............. 6991
1506 Ortega F.............38285

SIXTEENTH ST. N. (E.S.) CONT.

1510	Popielarz, M.	28212
1517	Musielak, L.	21631
1520	Scbaeding, F.	41436
1527	Wachowicz, H.	26591
1535	Kujawa, C.	8334
1541	Ruggles, H.	27630
1602	Slominski, E.	27002
1617	Slasindki, L. W.	8832
1620	Bowman, T. S.	35755
1720	Thomas, Wm.	25069
1802	Johnson, M.	39611
1815	James, W.	42892

SIXTEENTH ST. S. (E.S.)

115	Nizinski, F. J.	38684
121	Roth, A.	36279
124	Wizner, J.	25512
136	Kaus, E.	22504
142	Hain, H.	38255
143	Frenzel, A. A.	21465
202	Brasseur, F.	5138
203	Cherry, S.	20161
208	Bittner, F.	24034
209	Riefe, C.	24003
214	Lewis, V.	35098
215	Murray, E.	8884
221	Pickelman, E.	32017
227	Matzke, H.M. Sr.	22296
228	Goff, J.	26636
233	Dexter, C. J.	25216
334	Foley, G. M.	27923
537	Wesolek, E.	39703
615	Rogoski, J.	26692
619	Baukus, F.	26095
624	Robbins, F. L.	9030
628	Lichon, J.	37225
638	Hanzel, J.	31988
639	Hall, G. H.	7931
645	Karas, J.	35322
1403	Allen, R.	34695
1407	Hale, A.	44318
1407	Roggon, E.	41183
1411	Pries, H. H.	32111

SIXTH AVE. N. (E.S.)

102	Schnell Standard Super Service	9504
113	Reardon, A.	41669
116	Armstrong, R. H.	24856
119	McMullen, H. M.	21860
121	Malicoat, J.	26376
122	Grimm, R. C. Mrs.	23316
122	Maxson, E. C. & Son	7004
125	Falkenhagen, R.	28914
130	Williams, W.	33312
130	Oppermann, K. P.	28939
130	Wellman, H. A.	20167
133	Block, D.	24244
133	Rowe, J.	38951
136	Reitter, R. A.	22967
137	Howard, J. J.	9022
204	Dimert, H. R.	21290

SIXTH AVE. N. (E.S.) CONT.

207	Mitts, A.	8691
214	Finelli, M.	27658
215	Davis, W. F.	21787
218	Lavish, J.	31998
220	Plannrington, Wm.	30248
221	Hendricks, J.	24517
224	Dashner, F.	26701
225	Baird, J.	7970
226	Hoffman, C.	32506
228	Russo, R.	24605
230	Martuch, B.	22600
231	Tolosa, R. A. Rev.	27477
231	Tolosa, Mary	27477
234	Sloan, O.	26251
235	Barry, T. H. Jr.	31903
235½	Minnis, H. R.	26853
237	Worrall, G. J & E Food Mkt.	36630
285	Premo, A.	24855
300	Jurgens, Hi Speed Super Service	29650
301	Peterson, E. S.	23868
305	Southworth, C.	26632
311	Gutierez, S.	30249
312	Riethmeier, B.	39056
315	Clark, J. H. Mrs.	35146
318	Middeldorf, C. G.	38370
320	Clark, E. E.	35952
327	Griffin, J. B.	6739
330	Peters, R. M.	41434
330	Willox, W.	26979
330½	Ohmer, R. O.	37480
334	Paul, M.	28264
334	Schoen, W. M.	20371
335	City Police Paint Shop	39511
406	Garcia, G.	38239
407	Uribe, P.	22321
411	Jaimes, J.	30097
411	Gallegos, V.	43153
412	Silvernall, H.	41343
415	Bark, S. C. Sr.	27670
419	Barber, A. G.	38972
420	Garza, A.	26917
422	Smith Grocery	22920
425	Cook's Confectionery	9483
431	Hinds, R. P.	6469
503	Pumford, G. T.	37210
507	Diaz, J.	43345
508	Stevenson, A.	37176
513	Cepeda, J.	41639
516	Gonzales, B.	41294
523	Brown, C.	20342
524	Wahl, F. O.	21477
525	Schmeck, E.	37025
531	Currin, F.	33484
609	Collin, P.	36054
610	Bradley, J. L.	22261
615	Duncan, J. Mrs.	30625
619	Dawson, W. H.	24321
620	Johnson, E. Rev.	36574
702	Poindexter, B. L.	37100

SIXTH AVE. N. (E.S.) CONT.

707	Bond, N.	35976
708	Fuentes, M.	34384
708	Fuentes, L.	24265
712	Ayala, J. A.	36763
713	Ware, R. W.	30565
716	Ortega, G.	28106
717	Bowie, C.	36062
721	Scavo, M.	38609
807	May, Lee	42353
813	Villarreal, B.	37717
814	McCarty, L.	24536
817	Howard, F. A.	28967
818	Mason, L.	41175
824	Duenes, F.	37968
825	Jackson, L.	25613
826	Garner, F.	24066
830	Dela, C. J.	30734
831	Jordan, J.	36206
903	Berry, R.	38348
909	Brown, T.	22902
910	Bolton, H.J. Rev. Fr.	24017
915	Smith, J. H.	37185
919	Nicholson, C.	36653
922	Smith, A.	33795
923	Rocha, A.	6727
925½	Morris, B.	33173
926	Packard, A.	8727
933	Goodman, T.	41703
939	Pitts, Wm.	24568
936	Karaba, M.	35003
1000	Barnese, S.	27096
1000½	Wooley, A.	35724
1001	Hayes, D.	23374
1004	Gordon, T. Mrs	27522
1008	Jones, D.	23422
1008	Moore, D.	27330
1009	Thomas, J. W.	35638
1010	Abanathy, Wm.	39063
1010	Marbry, J.	34858
1010	Herndon, O.	28942
1013	Boyd, C.	39414
1016	Escalera, J.	36176
1020	McCorey, G.	42911
1021	Jennings, S.	24776
1022	George, J.	21573
1024	Wilborn, E.	37928
1027	Freed, D.	39512
1028	Thornton, G. H.	33186
1032	Williams, C.	43093
1033	Harris, F.	37959
1039	Favara, D. Grocery	9314
1106	T.H. Westbrook Funeral Home	22742
1110	Taylor, C.	37750
1116	Mt. Olive Baptist Church	28064
1119	Singleton, C.	33896
1124	Bradley, R. B. Rev.	37072
1129	Hudson, W.	35771
1131	Hall, S.	24929
1202	Jennings, J.	23562

SIXTH AVE. N. (E.S.) CONT.

1202	People's Dining Room	9784
1205	Johnson, J. J.	22487
1206	Deluxe Cafe	9558
1212	Ortega, P.	41805
1213	United Radio & Electric Service Chase, Wm.	38633
1213	Irby Real Estate Blue Shirt Constr. Co.	9258
1217	Kalel's Dept. Store	33983
1218	Industrial Cleaners	25273
1221	Zander, Phillip Gem Theatre	34104
1223	Ward Pharmacy	24557
1226½	Milles, Wm.	37492
1303	Jerry's Food Market	9536
1304½	Perez, M.	37433
1308	LaFavorita Grocery	28832
1310	Bush, J.	37676
1316	Williams, J. H.	35513
1319	Brookins, S. E.	38922
1320	Smith, J. S.	34853
1321	Anderson, P.	39494
1324	Greyhound Lunch	9643
1325	Higgins, C.	39767
1401	Johnson, N.	31722
1401½	Scott, Cal.	42169
1401½	Bagley, U. S. Dr.	33517
1402	Agredano, M.	33191
1408	Lowrey, J.	35108
1410	Duenas, A.	39467
	Sixth St. Bridge	38622

SIXTH AVE. S. (E.S.)

109	Saginaw, Steel Fabrication	26611
114	Kunitzer, E.	44128
114	Snyder, A. L.	31576
114½	Boitel, H.	7935
115	Cadillac Overall Supply Company	6843
119	McKenna, E. Mrs	32894
119	Martuch, S. L.	28644
120	Raupp, R. J.	25002
121	Thompson, E.	24029
122	Boyer, H.	22398
125	Henderson, J.	42875
125	Kanter, A. A. Mrs	41760
127	Millers Garage	36411
207	Coffey, J.	30771
210	Rogner, J.	27530
211	Schellhas, F.	32115
214	Moore, W.	36273
217	Rizer, G. B.	33185
218	Johnson, N.	36729
218	Sabedra, D.	42168
219	Salow, E. A.	29107
221	Strong, R. S.	28487
223	McIntyre, W. D.	6828

SIXTH AVE. S. (E.S.) CONT.

224	Sharick, D.	31929
226	Surian, N.	25405
227	Karls, E.	30605
232	Mikoliczeak, J. Mrs.	33682
234	Peters, E.	23512
308	Oczepek, W.	43054
314	Colby, J. Mrs.	37745
314½	McInnis, Wm.	42162
317	Huezenga, R. R.	8284
318	Lewis, H. C.	38359
320	Dreier, F. K.	24828
321	Gregory, G. T.	35030
321	Baker, M.	41622
323	Andros, N.	41170
324	Floeter, R.	24456
327	Oliver, A. J.	44104
328	Davis, F.	27604
329	Hilliker, A.	44304
329	Piper, J. A.	21305
329½	McGrandy, T.	37477
335	Nietzke, O. E.	28550
339	Koenig, J.	41292
341	Miller, L.M.P.	21364
344	Meader, M.	31493
506½	Pratt, G.	21189

SLOAN RD.

	McCormick, J.	71924
1530	Malone, A.	71923
1790	Klingbail, G.	71922
1935	Sloan, S. K.	71679
2280	Richmond, L.	71927
2530	Cupp, C.	71926

SNOW AVE. (W.S.)

113	Winterstein, O.	22871
116	Kelso, M.	22459
122	Bartlett, H.	23518
123	Schreyer, E.	31150
140	Sebald, L. R.	37375
148	Lindsey, LeRoy	29681
154	Proper, F. D.	6588
155	Sheyer, M.	24052
328	Muirhead, A.	8539

SOUTH ST.

2651	Nusbaum, C.	41780
2669	Lagalo, R.	43189

SOUTHLAWN CT. (W.S.)

1	Maturen, H.	28240
2	Kraft, C.	25080
3	Rohring, E. J.	21946
4	Bauer, R. W.	26908
5	Wieneke, C. A.	20521
6	Kendall, K.	20423
7	Findlay, A.	20323
8	Wilcox, E. J.	33978
9	Mack, E.	39468
10	Potter, G.	28740
10	Ikner, J. N.	25522
11	Schroeder, R. G.	34070
15	Grimaldi, F. L.	24837
16	Sobel, J.	30985
17	Langeneker, F.	39045
18	Khuen, C.A. Jr.	36534

SPRUCE

1508	Phillips, F.A.	25429
1522	Plamp, C.	35824
1607	Tomzak, R.	35764
1608	Hughes, A. C.	7766
1610	Madson, L. O.	36691
1613	Doutre, F. G.	20890
1616	Murphy, R.	28364
1618	Wallis, F. B.	21943
1622	Hesse, Wm.A.	20848
1623	Merrill, J. N.	37624
1628	Polson, Wm.	44405
1629	Harris, J. W.	6347
1631	O'Niell, J. E.	27945
1634	Pugh, E.	34520

ST.ANDREW RD.

555	St. Andrews Cemetery	74026
800	Houston, W. A.	74021
1045	Clunie, T.	74027

STANLEY ST. (W.S.)

1406	Wager, A.	29006
1413	Findlay, F. C.	8522
1416	Bragg, Wm. C.	42925
1503	Haywood, A. M. Mrs.	22840
1506	Cunningham, D.	8043
1509	Mason, W. R.	28928
1518	Hines, C. R.	36814
1521	Colburn, E.	43665
1527	Terell, E. M.	5685
1532	Schroyer, H.	38400
1533	Bakos, J.	41132
1534	Shutt, W. Jr.	39825
1537	Garinger, P.	30322
1542	Spiker, E.	30745
1543	Kronkowski, Ray	37501
1549	Johnstone, G.	6091
1552	Kersheske, C. A.	33925
1559	Horton, N. V.	36901
1569	Stenzel, L.	41822
1605	Bartotti Brothers Grocery	26414
1613	Goulette, D.	26829
1619	Close, F.	34915
1625	Flack, K. B.	32339
1628	Llewellyn, B. D.	30502
1629	Kennedy, C.	33807
1632	Garcia, J. E.	30169
1638	Royal, R.	37312
1643	Moffett, W.	38686
1644	Oliver, M.	42495
1649	Cox, W. W.	34773
1653	Priem, R.	31028
1658	Spencer, V.	27921
1658	Tamplin, J. C.	35774
1658	Walker, C.	36074
1712	Roberts, I.	22523
1756	Sramkoski, L. F.	41704
1812	McRae, A.	6225
1820	Lamb, W. R.	36025
1823	Jekel, M.	8869
1826	Kollman, H.	25335
1832	Donnelly, J. P.	5725
1836	York, F.	22279

STANLEY (W.S.) CONT.

1842	Sollner, M. Mrs	8715
1847	Frick, E	38901
1902	Gehrcke, A	30290
1909	Beem, H	31885
1918	Sattler, H	8466
1919	Schwartzkopf, D	33454
1924	Gabrish, J	39770

STARK (W.S.)

1603	Williams, E. G	25023
1606	Mowick, R	20723
1608	Gustin, R. D	30225
1609	Alexander, E	27304
1613	Gossel, W. F	34372
1615	Turek, R. F	34686
1618	Plambeck, F. C	35270
1621	Ambery, E. E	29858
1626	Ireton, R	32720
1627	Kane, Wm. S	21611
1632	Sargent, D. V. Dr	35220
1633	White, S	27357
1702	Ferguson, J. D	6231
1703	Davis, B. M	8292
1705	MacFarland, D	20674
1709	Dean, R. Mrs	23640
1712	Chisholm, S. H	34746
1715	Wynne, P. A	28579
1716	Schrank, W	31934
1720	Burr, H. C	29021
1721	Hendicks, S. Mrs	41802
1723	Stuart, N. C	6087
1726	Knowlton, F	41308
1727	Randall, M. L	6406
1730	Bowerman, R	38501
1731	Raths, W. J	28209
1809	Frutchey, J	33058
1814	McAvoy, R	29639
1815	McIntyre, A. D	26788
1819	Spence, A. M	26306
1820	Boyes, D. L	26220
1822	Braun, H. J	29683
1827	DeGeus, H	25319
1908	Ross, G. B	35796
1909	Griffore, T.D. Jr	36536
1914	Hazen, L. S	23326
1915	Brandimore, A	29489
1915	Lamont, J. W	20581
1920	LaBrake, S. F	30840
1921	Treadwell, M	20159
1924	Paquette, M	25879
1925	Heinlein, F. W	25540
2010	Jurgens, E	38850
2011	Mertz, H	26993
2012	Sweeney, J. E	42064
2015	Sproul, C. E	43316
2016	Clark, T	21948
2020	Krause, C	20416
2021	Reer, Guy, J	22664
2025	Fraser, M. A	24725
2114	Cary, E. F	26219

STARK (W.S.) CONT.

2116	Davis, J. C	26244
2120	Fetting, A. C	31333
2202	Bastian, W	20789
2206	Blum, E. G	39197
2210	Burr, G. R	31252
2214	Mason, F	29286
2221	Bair, W. E	34387
2302	Peterson, C	30922
2303	Cushman, G	20926
2310	Smillie, F	28351
2314	Bowers, A	23405
2317	Powell, S	34115
2318	Kretz, H. G	6224
2323	Grams, R. J	30924
2425	Ziegler, J. G	30512
2431	Serrin, W. G	23338

STATE (W.S.)

123	Stropp, H	39032
419	Fox, G. Jr	27626
509	Reinert, H. W	28845
513	Pettinger, V	38286
519	Bennett, E	30713
521	Hunt, R	27065
524	Stump, D. M	31560
602	Gugel, E. H	41605
609	Halat, F	23086
610	Welsh, A	39600
614	McCurry, V	8462
614	Martin, A	41900
620	Morford, A	21934
621	Frieder, A	36118
702	Riese, A. F. Insurance Agency	22336
705	Donaghy, F. A	21591
708	Bonker, L. B	24541
709	Moldenhauer, E	21892
713	Ross, J. G	41602
714	Denton, C. W	6338
715	Canell, H	36808
802	Gnatkowski, E. C	32274
720	Smith, M. E	42995
803	Finkbeiner, E	33766
806	Garske, R. L	24397
811	Durham, E M	8624
812	Agricola, W	22436
815	Hurley, W. P	29570
818	Watrous, F. C	32526
821	Murray, G. W	22264
903	Knight, R. F	41438
903	Stinson, V	36091
909	Mikulay, H	23508
910	Stone School	26742
915	Thomas, B	22618
921	Ingraham, J. F	8858
921	Gunther, F. J	8592
1002	Timm, H	22949
1003	Smith, F. W	24847
1009	Elliott, T	28073
1010	Felten, W	7738
1016	Morrison, J. A	31548

STATE (W.S.) CONT.

1020	Haug, F.	7720
1021	Ridenour, J. C.	26100
1102	Stingel, E. S.	36991
1103	State Bty Shop.	34984
1107	Kleinebreil, E.	37057
1108	Brierton, L.	29479
1113	Spero, F. State Sports Store	8654
1116	Grassnick, H.	38614
1117	Royal Palm Beer Garden	9110
1122	Knights, Market	33481
1123	Wallace Drug Store	9417
1202	Miller, Home Brky	22353
1203	Dye's Standard Serv	9503
1212	Ryman, M. M.	30537
1213	Meyer, C. B.	37697
1216	Angeline, S. P.	28643
1217	McGee, L.	41324
1302	Robinson, C.	32926
1303	Stoker, C.	28925
1306	Ward, C. G.	41741
1309	Redfern, V. B.	6025
1312	Spence, J. T.	29015
1315	Spero, F.	42015
1316	Terry, Wm.	21603
1402	Olson, O.	8918
1402½	Lemmer, R.	27687
1403	Wuckert, Bros	23522
1418	Quality Seal Oil Co.	21304
1421	Loiselle Dairy Bar	43471
1503	Porterfield, F. H.	23885
1509	Schwartje, H.	7607
1510	Hill, R. A.	33163
1510	Ferguson, F. K.	23824
1515	Francis, B.	30564
1515	Frederick's Barber Sh.	8061
1515	Frederick, Wm.	42436
1515	Sawosko, S. S.	35157
1516	Penn, T.	35097
1516	Gilginas, A. H.	32314
1516	Church, J. R.	22282
1516	Geyer, C. H.	23339
1521	Schmidt, H.	23832
1602	Struthers, A.	6382
1602	Steele, V. A.	29528
1603	Tompkins, E.	29320
1607	Allen, B. W.	20875
1608	Robinson, P.	28505
1612	Schwartzly, J.	35058
1615	Willing, Bty Shop.	24342
1616	Bright, E. S.	24307
1621	Northmoor, Food Mkt.	26101
1623	Schoen's Cash & Carry Cleaners.	7835
1701	Porterfield Auto Service Station.	28864
1709	Porterfield, G. A.	8802
1710	Lorenzo, A.	20714
1714	Schmuck, F.	30623
1715	Porterfield, V. M.	8281

STATE (W.S.) CONT.

1716	Young, E.	24040
1720	Rupp, A. G.	31457
1721	Phillips, G.	38187
1724	Barech, E. C.	43764
1803	Beebe, W.	34733
1809	Smith, H. K.	33910
1810	Dehoog, T.	6957
1814	Schulz, R. E.	23998
1815	Troup, W.	34544
1819	Maher, W.	27558
1825	Shankel, M.	25105
1901	Jahn, A. M.	31455
1902	Geistman, H. L.	25412
1908	Miller, R. G.	36618
1908	Miller, R. G.	36618
1909	Ittner, Geo.	21808
1915	Reeve, P. A.	31577
1919	Diamond, H Dr.	36892
1920	Riddick, P. D.	29897
1921	Peloquin, A.	25998
1926	Sproull, E. M.	37385
2006	Trommer, E.	27006
2009	Burgess, C., Mrs	26620
2012	Phillips, H. Dr.	29365
2012	Rabe, A. D.	37154
2013	Davis, M.	35734
2020	Bergmann, E.	41226
2025	State Beer Store	24597
2026	McInnis, J.	31119
2027	State Electric	31112
2027½	Flathau, R. P.	38943
2103	Jameson, F.	25386
2103½	Miner, F. Jr.	35339
2108	Gremel, E. F.	25059
2112	Reaman, A.	42318
2113	Welsby, J.	33578
2216	Greenwald, F.	31771
2116	Shook, G.	28958
2121	Gaulden, S.	27777
2125	Rogers, E. A.	22370
2126	Greenwold, J. Sr.	25757
2127	Glowacki, S.	23309
2200	Beieler, R.	22945
2206	McMillian, G.	41421
2302	Seige, J.	42866
2303	Ketcham, P.	24196
2309	Berluti, E. R.	28838
2313	Friske, J.	7687
2314	Vasey, R. C.	37698
2316	Smith, T. R.	33744
2319	Snyder, H.	27397
2322	Kruske, G. A.	6712
2323	Case, G. W.	28985
2331	Boltke, C.	24046
2408	Trarup, Wm. Mrs	20608
2412	Sorokin, P. J.	37435
2419	Bauer, A. R.	35985
2419	Poitras, J.	33444
2506	Mesack, R.	41131
2510	Brinkman, G.	37561

STATE (W.S.) CONT.

2511	Derthick, H. A.	6516
2520	Beyer, R M.	30230
2525	Daniel, Theatre	38121
2526	Beyer, F. M.	23806
2605	Busch, F. J. Dr	33431
2605	Chmiel, W. Dr	27473
2607	White, L.	8280
2609	Bay State Tavern	9132
2612	Shaler Groc	25739
2614	Winterstein Hdwe Co	22505
2616	Rupprecht, A. Mrkt	8683
2618	Rupprecht, A.	6713
2620	Wagar-Granger-Nitz Pharmacy	27981
2621	Jordan, H.	23382
2621	Federspiel, M.	20352
2621	Coenis, D.	20352
2624	Dolfi, A. Shell Service	9320
2700	Janson's Curb Serv	8986
2703	Herm Serv. Sta	9310
2716	Michaels, F.	24608
2719	Walsh, M.	20570
2720	McFay, L.	24779
2721	Larson, L.	8916
2723	Lang, L. E.	37616
2726	Stoddard, G H.	6473
2733	Ihlenfeldt, A.	32860
2734	Stein, G.	22919
2740	Smith, C. J.	8260
2744	Turnbull, S M.	32940
2800	Parshall, L.	30859
2803	Koehler, C. J.	23820
2807	Huber, W H.	21688
2810	Gottschalk, E.	8892
2814	Timms, C F.	23880
2817	Finger, G. H.	25915
2820	Ulman, D. L.	7878
2825	Nichols, R.	35262
2828	Wagar, H. W.	26297
2831	Baker, B. G.	32290
2834	Weinberg, E. Jr.	20264
2835	Quicksell, H.	32426
2840	Dudewicz, L. C.	6275
2841	Warren, E.	23264
2844	Young, F. E.	32912
2849	Hearn, C F.	21018
2853	Sedine, L.	31048
2902	Garber, G. S. Jr.	36365
2905	Breyfogle, J. H.	22078
2908	Forsyth, C. W.	28648
2909	Hoffman, Wm.	24249
2912	Wilson, G. H.	6345
2917	Pscholka, Wm.	25275
3004	Campbell, J.	28354
3017	Dannemiller, Wm.	33447
3026	Banning, W.	39563
3033	Widmoyer, G. G.	21669
3036	Rhea, J. A.	6226
3039	Holland, N. E.	21212
3015	Ihlenfeldt, C.	21055

STATE (W.S.) CONT.

3056	Reid, A. A.	34369
3059	Rost, R C.	32030
3065	Lenick, A.	6010
3068	Fisher, A. M. Jr.	20892
3071	Wenzel, H. O.	37379
3103	Rupp, O. M.	25224
3109	Bill, W.	22429
3114	Farmer, J. H.	35570
3115	Fettig, M.	24283
3119	Schulz, B. J.	21443
3120	Demmer, H. M.	21498
3126	Lenick, A.	6042
3132	Schebler, C. A.	23798
3134	Earle, S.	21615
3139	Atkinson, B.	29055
3139	Atkinson, E. A.	29055
3144	Hochthanner, E.	34234
3153	Grover, R. S.	41866
3157	Denkhaus, A.	22879
3206	Wallgren, W.	32615
3207	Kelley, B.	36894
3210	Curts, J. H.	21857
3321	Tibbet, W. E.	7768
3326	Hensler, R. W.	7046
3403	Lincoln, F. J.	36647
3407	Soveriegn, W. F.	32398
3411	Floeter, E. J.	37821
3416	Porter, M. M.	6280
3431	Stolz Service Station	9578
3444	Smith, L.	22889
3516	O'Donnel, J. M.	28208
3541	Endert, G. R.	24280
3617	Smith, C. A.	8548
3621	McKinnon, J. A.	31186
3701	Notter, H.	35639
3709	Becker, E. N.	22329
3719	Volz, H.	29327
3723	Downer, J. K.	8651
3727	Denton, M.	20360
3733	Dice, A.	33594
3737	Murphy, O. J.	20478
4012	Beyer, A.	23497
4028	Muehlenbeck, E. A.	8323
4058	Walker, C.	43168
4103	Stimpson, F.	22148
4113	Lathrup, D.	32033
4140	Kiely, J. F.	6002
4146	Woodcock, R.	27345
4163	Kynast, E. L.	21013
4163	Slolper, L. E.	21014
4224	Muehlenbeck, W. A.	21266
4300	Muehlenbeck, W. J.	6237
4328	Frazee, H. M.	28450
4343	Stewart,G.W.Jr,Dr.	21788
4364	Apsey, E H.	26115
4371	Schneider, I. R.	33025
4386	Bartholomae, W R.	6631
4386	Contractors Mach. Co.	6631
4397	Hart, I. M.	23964
4407	Jennings, L. T. Jr.	22484
4408	Lockwood, M.	8893

STATE (W.S.) CONT.

4450	Swarthout, D.	21331
4455	Tremaine, J. C.	25804
4525	Schoenheit, E.	6397
4530	Wohlfeill, O. C.	38559
4545	Major, W J.	22372
4595	Olazewski, J. S.	7943
4615	Richardson, I.	23760
4615	Wiltse, J.	5234
4645	Nizinski, S.	73980
4740	Anderson, C.	72439
4745	Stimpson, F.	28040
4790	Bock, W.	20784
4795	Schneider, R.	72438
4810	Bock, A. P.	26764
4900	Otto, F.	72431
4993	Mannion Bros. Hdwe.	42122
4995	Bock Food Mkt.	26256
5055	Otto, M.	72433
5100	Ingram, C.	72437
5290	Morrison, J.	33037
5380	Allen, A.	74211
5385	Badour, H.	27985
5445	Glick, C. Jr.	35866
5445	Glick, Chester	74215
5465	Zitter, A.	35770
5495	LeGarie, B. H.	74219
5525	Reinmold, H. H.	6827
5545	Peters, W. L.	74212
5585	Fausel, H.	74217
5735	Sullivan, Sale Cp.	33520
5845	Winterstein, W. F.	74040
5880	Bricker, R.	29168
5930	Steckert, G. A.	74042
5955	Rueger, M.	74041
6045	Wolfgram, H. C.	71152
6085	Gary, E. W.	74043
6090	Thomson, H.	74045
6095	Baudoux, L.	74046
6165	Love, Wm. T.	74048
6250	Schultz, A.	41202
6305	Curry, Jos	74047
6370	Boardman, F. P.	74970
6470	Wilcot, M.	73364
6990	Gorten, P. K.	71204
6995	Ken's Bar	9322

STATE ST...BRIDGEPORT

3774	Naumann, A.	71745
3785	Windhorst, A.	71742
3806	Bronson, H. L.	33525
3821	Lyle, R. C.	34368
3838	Robinson, F. E.	26977
3846	Hayes, A.	74081
3863	Bunyan, J. A.	72292
3873	Brown, I.	72293
3893	Douglas, C. E.	72296
3909	Miller, W. M.	72643
3912	Warner, E. F.	72647
3924	Cotie, E. J.	72641
3927	Bremer, B. F.	25264
3931	Griffin, B. F.	72706
3931	Smith, W. R.	72709

STATE ST...BRIDGEPORT, CONT.

3935	Murphy, C.	29556
3958	Hubbell, F.	72702

STEPHENS (W.S.)

512	Decker, W.	23642
518	Ederer, R.	7759
609	Murphy, P. L.	37236
609	Rork, B. E.	31125
707	Poyer, T. J.	26450
721	Hall, J. W.	36672
807	Mallory, G. C.	37604
821	McInerney, M.	6579
903	DuQuette, V.	29707
909	Girard, G. J.	42196
909	Neef, C. E.	38504
1016	Morgan, C.	35496
1020	Weather Vane Of Saginaw	20331
1112	Walker, W.	24625
1207	Broederdorf, L.	26897
1213	Booth, A.	6337
1221	Beach, H. C.	21438
1403	Mehl, G. Sr.	21319
1419	Renz, A. H.	35921
1420	Pfeiffer, G.	27032
1425	Howe, C.	38548

STOBBE (W.S.)

2308	Schnarr, E.	30697
2312	Carson, P. Jr.	37975
2320	Thumme, R. W.	38393
2326	Gross, K. D.	36811
2330	Muehlenbeck, C.	23026
2404	Gohm, Fred	24255
2408	Schallhorn, I.	39529
2510	Megerle, H.	7060
2513	Harvey, G.	35533
2515	Bremer, H. L.	30285
2516	Kuehn, P.	6888
2520	Schultz, E.	31953
2527	Kuehn, C. J.	22251
2600	Jeffords, J.	26603
2604	Cleanser, R. G.	21436
2604	Gorrow, F.	21436

STOKER DR.

458	Murphy, W.	22517
472	Puoswski, F.	35076
556	Boell, J. W. Dr.	38786
556	Olson, H.	32384
577	Mead, D.	25333
578	Riefe, R.	35210
640	Schultz, S. J.	30360

STOKER DR...CARROLLTON

306	JACKSON CHURCH CO PLANT #2	24147
311	Saginaw Welding Supply Company	38841
311	Saginaw Welding Supply Co.	34664
436	Holtz, J. M.	28421
446	Jarembo, P. L.	21065
455	Guttowski, W. F.	20965
548	Rafford, D. L.	39374
561	Hutfilz, W. F.	25921

STOKER DR. CARROLLTON CONT.

620	Smith, D.	33318
704	Asselin, William	38503
714	Meehleder, L.	21219
731	Nuemann, Paul	28512
736	Soltysiak, A.	25551
1007	Fanger, W.	20296

STONE (W.S.)

1601	Williams, L.W.	43732
1602	Tucker, John D.	38767
1604	Wall, Dan E.	24544
1605	Ross, Lawrence	31480
1608	Wall, Daniel G.	21830
1609	Beardley, G.	30351
1615	Orem, W.E.	43972
1618	Wierda, G J.	22215
1621	Worden, G.G.	8517
1622	Berridge, T.	23567
1626	Bran, Ray	34965
1626	Kaiser, N.	27013
1627	McConnell, S.A.	23216
1632	Roenicke, R.	28322
1633	Emendorfer, C.	23635
1701	Carroll, G.D.	8744
1702	Woodward, R.	23391
1709	Appleby, N.A.	29110
1710	Dustin, F.	28989
1715	Osborn, C.W.	8610
1716	Reed, W.H.	7621
1719	Stevens Electric & Radio Co.	28573
1723	Rice, Eliot W.	25250
1726	Warren, C.	31888
1727	Earley, Josephine M.	31097
1731	Carpenter, Edward	37742
1732	Bendein, H.C.	34377
1809	Spatz, R.W.	6432
1814	Griggs, W.H.	31075
1815	DuCharme, W.	28704
1821	Murray, R.G.	23045
1822	Utley, L.A.	34888
1822½	Owens, G.	36592
1826	Edwards, A.C.	23874
1832	Skopek, Joseph	37139
1905	Roush, Sherman	21710
1910	Campau, A.	33874
1916	Moreau, Byron E.	31175
1920	Burgess, H.	33680
1921	Ballantyne, Geo.A.	25054
1921	Feeley, J.	29549
1921	Loeffler, O.E.Jr.	30791
1921	Nelson, D.H.	33270
1921	Steinke, R.	39018
1924	Keenan, Frank	28451
1925	Chartier, Kenneth	31172
1927	Lentz, W.W.	7643
2011	Stewart, M.	20977
2015	Rohde, H.F.	30267
2020	Metiva, E.	35117
2021	Horton, G.C.	44177
2113	Wolfe, B.	7618
2117	Gensiver, F.W.	33891
2123	Braley, Jack M.	21691
2209	Markin, S.D.	28816
2215	Chelenets, Sam	25029
2222	Smith, Audrey	30781
2221	Schrock, Arthur W.	41818
2309	Goodboo, Raymond	42934
2313	Wallace, Erma L.	31552
2313½	Grimaldi, Anthony M.	42924
2314	Gotowka, Geo.	5488
2321	Lehmann, A.	34549
2322	Mallack, J.P.	22816
2325	Geweniger, L.	27273
2326	Fobear, A.	25553
2401	Miller's Soda Bar	9798
2407	Riggle, Jack	37107
2413	Warrington, F. H.	23920
2419	Purcell, A G.	28795

STORCH (W.S.)

114	Wagner, H.R.	6560
117	Stroebel, R.	38190
118	Martin, Wm.	31683
121	Radewahn, Adolph	22774
122	Lamb, N.	23479
125	Jennings, L.S.	6484
126	Zettel, C.	25674
129	Harper, G.C.	22980
132	Shea, John J.	25063
141	Morris, R.T.	7659
215	Grobe, Roy G.	37212
219	Egan, B.	29511
222	Leece, P.C.	7682
223	Westman, G.	6678
226	Spencer, N.M.	23728
227	Boertman, H.G.	26871
300	Nolan, E.	27080
303	Longworth, J.	7856
306	Spyker, W.	27370
310	Crane, J.M.	8628
311	English, H.	20493M
314	Thiel, L.	26642
315	Caldwell, C.	24577
316	Harris, A.	29613
320	Osborne, A.	28287
323	Bullard, J.A.	36889

STOUT RD.

5730	Bussinger, Louis C.	71714

STROEBEL RD.

5090	DeLong, Frank J.	71482
5130	Little, Chas.	71484
5160	Endstrasser, Jacob	71481
5240	Druelle, Mary	71483
5355	Parks, M.	71880
5420	Stroebel, G.	71886
5450	Nehmer, A.	71887
5625	Seeley, A.	71881
5680	Hager, K.	71888
5817	Parks, Milton	71882
5820	Bonner, Emerson	71881
5955	Lincoln, Chas.	71407
6205	Humpert, J.	72012
6290	Druelle, Fred	71405

STROEBEL RD. CONT.

6335	Horzelski, B.	72015
6530	Krueger, G.	72017
6535	Wegner, H.	72011
6600	Buckey, Arnold	71401
6650	Snider, E.B.	74462
6755	Strieter, H.	72019
6815	Berry, Niram.	72016
6845	Morningstar, D.	72018
6875	Buddle, John.	72014
6880	Neymeiyer, J.	72013

SUPERIOR (W.S.)

201	Cullum, C.E.	31433
218	McLurg, H.L.	25027
219	Schust, Gustave A.	24973
231	Baker, R.A.	31569
304	Lunden, Lester C.	21551
311	Henny, Al.	33947
404	Grant, R.	26071
405	Bishop, H.M. Dr.	6568
502	Weber, Adolph C.	32568
604	Spiess, Carl R.	25422
610	Bacon, L.	36258
616	Johnstone, Geo. Jr.	41658
616	Robinson, J.	28078
617	Gary, J.W.	33952
701	Boyd, Leo J.	33801
710	Gunther, Harold.	33386
724	McCray, Stanley	33174
803	Donaghue, R.W.	25917
814	Fisher, L.	38104
821	Vellance, Paul.	24450
903	Rich, Cecile.	24315
1423	Wallace, R.	25854

SUPERIOR N. (W.S.)

1727	Salvner, M.A.	7802
1815	Grayzar, A.	28823
1905	Empey, Russel C.	42993
1931	Harrington, F.	38332

SUMMERFELDT RD.

8195	Fehn, John	71159
8355	Hellpap, F.	72033
8475	Leuenberger, L.	72037
8645	Yaekel, F.	72038

SWAN CREEK RD.

5080	Boehler, Herman.	74347
5125	Boehringer, Geo.	78988
5145	Roenicke, Geo.	78986
5160	McKenzie, Chas.	78985
5270	Federhart, W.C.	74981
5300	Wolderzak, F.	73030
5315	Lincoln, Pauline.	74348
5318	LaFountain, Jack A.	74980
5320	Pointer, R.A.	25812
5350	Fiebig, Henry.	74340
5355	Willing, B.W.	74984
5370	Leitz, Wallace.	78987
5415	Willing, Nicholas.	71431
5480	Wolderzak, T.	73198
5580	Hart, T.G.	73192
5675	Schrems, Margaret.	71433
5755	Northrup, E.	73190

5755 Northrup, E. 73190

5775	Kimmel, A.	73411
5805	Turner, Waldon.	71434
5815	Roosa, Bernard Rev.	71437
5825	Smith, M.	71878
5840	Schumm, Sadie.	71432
5855	Brethauer, Wm.	71436
5865	Jones, A.L.	73419
5960	Guest Grocery.	73191
5970	Sherman, E.	73197
6035	Muirhead, A.	73196
6375	Weigl, Jos.	72274
6550	Schmick, Christ.	71519
6555	Blower, Roy.	71512
6604	Schaefer, Arnold J.	71518
6690	Nelson, Florence L.	71514
6785	Belko, Frank.	71515
6930	Pace, Wm. B.	71516
7025	Raevena Gardens.	72270
7115	Peloquin, O.	71867
7180	Oldenburg, Carl.	74055
7205	Peloquin, Delore.	74059
7315	Demand, Ida.	74051
7325	Schultz, Fred.	74054
7335	Demand, H.W.	73542
7350	Gesche, Paul.	74053
7365	Wright, J.A.	73544
7385	Schmidt, Wm.	74058
7395	Johnston, Howard.	74056
7415	Dow, Warren.	74052
7445	Modlin, L. Weldon.	74050
7585	Schmick, L.	73540
7625	Lopez, F.	71865
7765	Arch, F.	73545
8360	Kaufmann, E.J.	73549
8410	Fillion, W.D.	73541
8440	Golden, J. A.	73548
8735	Hart, J.	71860
8735	Pearson, C.	71868
8820	Benkert, F.	71863
8935	Dietrich, H.J.	71510
9045	Benkert, M.	71864
9170	Chaplin, Frank.	71214
9340	Kretz, B.	71861
9530	Dietrich, C.	71869
9535	Benkert, H.	71826
10350	Schomaker, Maurice.	72092
10445	Blaine, Fred.	72097
10605	Arx, Raymond.	72091
11095	Stockwell, Duwayne.	72098
11100	Golden, Wm. A.	72095

SWANSON RD.

285	Buckey, Carson.	74476
290	Harshamn, Arthur.	74479
305	Buckey, Kenneth.	74477
305	Lamont, Howard C.	74326
345	McFadden, Lloyd.	74470
375	Beach, Ernest J.	74473
545	Strasel, Leo. F.	74471
575	Bowen, Jos. F.	74472
645	Brenner, Gordon J.	74329
690	Fenton, Wm.	74475

SWANSON RD. CONT.
725 Church, Glenn..........74474
SWEET (W.S.)
410 Loubert, Wellington.....33908
SYCAMORE (W.S.)
1720 Tibbits, W.H............34188
1725 Woodward, R.C...........30028
SYLVAN (W.S.)
113 Purman, V...............39365
SYRACUSE
1503 Thomasphon, C...........42013
1603 Foster, Price...........42658
1607 Orr, W..................27336
1612 Ismael Lodge............ 9287
1613 Bezehertny, M...........36593
1622 Purman, F...............26886
1701 Baines, K...............34604
1704 Strother, D.............43339
1709 Wesley, Ulyss...........42651
1810 Thompson, Dan...........39030
1822 Smith, Emma.............38571
1902 Dickson, Freddie........33320
1904 Bracken, E..............30984
1907 Johnson, Ike............29635
1908 Floyd, Virginia Mrs.....28176
1912 Sanders, C..............27362
TAFT (W.S.)
2204 Dockham, M..............25963
2216 Putman, Nelson..........27474
2217 Sonefeld, C.............20750
2223 Evans, Dale.............31266
2224 Bickel, E.G.............30575
2225 Parker, Elmer J.........32559
2228 Zittel, O.F............. 7785
2229 McMall, Allen...........27884
2232 Avery, C................21286
2233 Reis, P.................39615
2236 Holland, E..............20797
2240 Vincent, A.L............24336
2244 Preston, Howard.........22098
2245 MacArthur,D.............32616
2249 White, E................37856
2253 Morello, John...........22755
2254 Taylor, Francis E.......42433
2268 Warner, W...............22883
2269 Brown, D.G..............24710
2272 Butler, Eugene W........21598
2273 Neumann, H.............. 7983
2275 Pettes, Norman..........33105
2280 Konieczka, W.J..........33633
TATHAM
167 Duffey, C...............39585
1813 Knapp, Russell..........21357
1837 Voelker, F..............31950
1843 Sahr, G.................37965
1849 McLincha, Roy S.........37419
1855 Kuschinsky, H.G.........35536
1901 Holihan, Alphonse.......37600
1916 Zietz, Chas.............29575
1924 Healy, L................35967
1978 Kothe, William C........37687
1987 Precoda, John...........38558

2645 Barror, J.L.............34130
2665 Seder, E................36172
2685 Miller, F.V.............36753
2695 Dent, Lyle..............26434
2705 Bertram, Clarenc........32475
2725 Cliff, K................29793
2735 Myers, Gene A...........41495
2745 Kelly, Leno.............22225
2755 Seder, M................20737
2765 Burke, T................39333
2780 Wuckert J............... 7009
2795 Fischer, C..............33647
2805 Nagle, J.J..............35958
2815 Seder, H................30129
2820 Wuckert, W.H............31668
2825 Hales, T................32786
2905 Fuller, Harold R........37177
2915 Herman. H...............31293
2945 Hagon, Lawr............. 6835
2967 Laesch, Aug. A..........24423
3157 LaBeau, D...............73825
3204 Zimmermann, F...........73771
3265 Hayes, P................73777
3307 Pyke, Gerald............31882
3337 Ader, R.................73827
3387 Eischer, W..............73774
3414 Kolhagen, J.............73776
3417 Donahue, G..............41263
3437 Bullard, F..............73823
3657 Roby, Robert............74547
3713 LaBeau, A...............73820
4675 Mason, J.F..............34912
4685 McDonald, D.............73821
TAUSEND
1823 Nash, C.................35690
1909 Martin, James E.........25201
TAYLOR CARROLLTON
2865½Lee, Robert.............26185
3603 Davis, Floyd............74299
3623 Near, Wm................74291
3816 Henderson, H............30102
3865 Chamberlain, O.D........33919
TENTH N.
112 Furstenberg, N.........39117
116 Fiebig, K.............. 8887
116½Eib, P.G............... 6235
122 Blair, H...............23056
125 Gleason, W.E...........25883
126 Stuart, R..............39268
130 Fritz, Rudolph.........22798
135 Leutritz, J............ 7754
311 Vallier, Oscar J.......32879
314 Loible, L.G............34970
317 Fowler, Irene..........28416
318 Hammond, Clyde.........26224
321 Archambault, C.........36828
324 O'Leary, R.............24226
325 Hales, L...............23872
329 Lahrman, R.............26483
401 Stedry, J..............36778
402 Bittner, Peter P.......27935

TENTH N. CONT.
402 Bittner, Peter..........27935
405 Krueger, Emil...........21474
406 Schrems, J..............20061
413 Videan, Alton...........26407
416 Kovalesky, C............36537
417 Ducker, Wm..............31621
420 Jarvis, E.D.............36086
512 Wartenberg, Hilda C.....22560
512½Pawley, C...............41113
513 DeRosia, R.E............ 6006
518 Martens, R..............23946
519 O'Brien, R. Mrs.........26946
520 Johnson, J.F............34928
523 Arnold J. Rev........... 8376
614 Blodgett, Clarence Sr...24497
620 Bark, J.................35823
621 Bliefield, Walter J.....32377
624 Tripp, Chas. H..........29123
627 Ferris, Walter..........27097
627 White, B................29269
1100 Potter School.......... 6315
1103 Lopez, Alejo...........37213
1112 Gladney, Willie........41729
1125 Sutton, S..............27256
1201 Ladrig, J.F............ 6052
1203 James, J...............30178
1217 Clark, General.........24373
1308 Mares, L...............25542
1309 Weaver, B..............41280
1315 Ellison, Norena........37326
1323 Smith, W...............30927
1329 Henderson, G........... 7894
1401½Addison J..............44112
1405 Lavender, M............41404
1405 Mack, Dora.............34014
1407 Hall, E................23515
1410 Holmes, T..............28805
1410 Kent, David............37166
TENTH S.
115 DuKavic F...............28948
117 Brown, Francis M........25295
118 Killmer, A.H. Rev.......31697
121 Buetow, L.E.............21422
127 Brisbois, A.J...........36973
127 Rogers, R...............20367
209 Muessig, Frank J........26702
210 Lankenau, Carl R........43406
212 O'Brien, W.J............39074
215 Symons, M...............27511
216 Bolster, W..............41672
219 Fielder, W.A............36572
222 O'Brien, W..............20930
223 Ferguson, W. G..........34118
224 Bruns, M................36666
229 Brown, Frank D..........31641
230½Groff, Joseph C.........37160
231 Taylor, W...............43348
310 Schulz, B.C.............24882
311 Beckbissinger, John.....22655
314 Beckman, R..............23684
314 Stein, R................23684
320 Charrey, Frank W........22248
320 Charrey, Dorothy M......22248
323 Little, A...............28300
324 McIntosh, G.............28659
329 Bosley, A.D.............28759
334 Goschke, L..............39439
335 Dietrich, L.............28270
338 Meyers, C...............29757
339 Ewald, Fred.............29593
340 Carle, Arthur W.........24442
344 Leutritz, H.............29525
346 Bertrand, W.J...........35864
346 LaBar, Nina Mrs.........28170
347 Mills, M................20964
347 Stamper, L. Mrs.........28286
353 Ridgeman, Alma..........41739
357 Barth, Meta.............32081
411 Fisher, Mabel E.........20605
411 Mickey, Arthur C........24489
415 Minar, J................27800
415½Kock, A.W...............42872
419 Riedel, H.F.............34193
427 Fellman, J..............29197
429 Carpenter, J............38026
430 Newsome, H..............29791
434 Fehrman, Wm.C. Jr.......43450
435 Loverenz, Wm............29777
436 LaTournere, H...........27803
439 Nalley, E...............37958
440 Wruck, R................27660
444 Zehnder, P.J............32196
446 Reisinger, R............39451
449 Hasenleder, G...........35808
450 Detloff, F..............38202
454 Sadenwater, C.W........ 6304
455 O'Hara, A.T.............36024
503 Johnson, Fred...........27620
506 Reimus, A...............35333
512 Pine, Vern..............42305
513 Gotts, B. Jr............20927
518 Ebert, C................20336
519 Kessel, R...............27319
524 Ursuy, J................35992
530 Bailey, T...............28782
531 Huber, E.W.............. 7683
536 Mell, Frank.............31036
537 Stolz, George M......... 5559
542 Miller, R............... 5134
545 Condie, J.J.............26988
548 Metzger, Fred C.........37672
610 Dauer, Chas.............33442
616 Flattery, C.............35856
616 Reynolds, Chas. C.......41634
618 Boertman. H.............21665
620 Hoffamn, Wm.............42149
621 Franke, K.E.............26882
624 Yankauskas, E...........23864
625 Mikol, M................31916
629 Van Conett E............24509
630 Sommers, Raymond C......26463
633 Roth, John M............42179
637 Thompson, L.M. Rev......33502

TENTH AVE. S. (E.S.) CONT.

638 Reimers, F..............34348
642 Beuthin, W..............25433
643 Glover, R. L............27927
646 Misekow, P..............30326
646½Kozak, Chas.............42330
647 Vozniak, F..............36212
648 Schroeder, H. F.........26756
654 Schroeder, Wm.J.Jr......38592
655 Langer, S...............23218
710 Symon, A................28562
715 Hurst, A................30573
716 Schomaker, H............29592
718 Twarozynski, W..........35591
719 Lash, A.................31467
725 Nichols, Geo............26096
726 Lichon, E. J............24865
731 McPhee, J...............26902
736 Bluhm, M................35314
736 Noey, A. D..............30645
737 Cline, N. N.............21470
740 Scholding, L. T.........32388

THATCHER

2114 Cooley, G. Mrs..........20985
2120 McCallum, J.............34180
2327 Piffer, W...............23622
2401 Cramton, A. E...........34244
2419 Majorski, S.............28224
2425 Caverly, C..............30333
2431 Nicols, L...............31085
2508 Faletti, M..............37651
2529 Mustric, E..............23989
2703 Calligaro, G............28336
2708 Waskiewicz, W...........37785
2802 Hubbard, A..............36547
2806 Ranous, J............... 6567

THAYER

2402 Mollhagen, J. A.........35867
2405 Deken, L. A.............38700
2412 DuFore, S...............21692
2419 Duffett, E. A...........34779
2423 LaLonde, J..............39862
2424 Kniebbe, M..............42849
2428 Tedhams, P. H........... 9025
2429 Egyet, F. Jr............23893
2503 Leidlein, R.............39329
2506 Fick, E.................36896
2514 Kuehn, G. E............. 7655
2609 Redburn, J. W...........38960
2615 Magyar, C...............38734
2700 Lewandowski, L..........32317
2703 Kwaiser, R.............. 8556
2708 Kelly, L................30769
2709 Margan, S...............33188
2912 Stewart, N.............. 5696
2920 Robinson, A.............33093
2921 Malenfant, R............33184
2926 King, I. J..............24995
2933 Hobbart, G.............. 7685
2944 Beck, G. H..............33791

THIRD AVE. N. (E.S.)

125 Neuschafer, J. A........35090
127 Henshaw, N. P...........33774

THIRD AVE. N. (E.S.) CONT.

131 Perry, G................23408
131 Schneider, D............42952
135 Miller Sewing Mach.
& Vacuum Clr. Store..... 6420
210 Brandi, S...............26064
211 Cross, R................24802
214 Clark, H................42165
215 Rice, J.................21968
217 Boertman, R.............22016
220 Appel, J................31395
221 Tuhy, M. L. Mrs......... 8626
224 Brown, J................20008
225 Kerhs, A. W.............31269
228 Smith, W. F............. 8678
239 Aelick, E. J............22238
302½Brown, C................39433
304 Bird, E................. 9066
311 Otto, I. Rev............29536
314 LaFaro, J...............23429
317 Bommarito, S............20362
320 Boquette, M.............41268
320 Mershinski, J...........27744
321 Pfander, G. M...........31526
324 Weinsheimer, J..........33218
325 Cieszlak, M.............33192
329 Gianvecchio, V. M.......23496
329 McGinnis, M. E..........42438
335 Miller, H. H............30555
336 Ham, L. B............... 8874
402 Walker, I...............24869
403 Fulsher, M..............24578
407 Ognisanti, E............23380
408 Wazny, S................38344
410 Villarral, G............28865
411 Hesling, S..............24257
414 McLaughlin, W. L........ 7976
415 Davidson, H.............28265
419 Zimmerman, P............31258
420 Parsons, L. L. Jr.......42940
423 Sautter, J. A........... 8039
426 Day, M. C...............24804
426 Sharpe, T. W............ 8331
427 Colton, H...............29865
428 Wrege, C. A............. 6313
429 Trofast, L..............41314
432 Jones, C................27833
439 Queener, M..............20545
443 Pignattelli, C..........41179
444 Barrera, L..............30157
446 Kelly, J................44137
447 Campbell, J.............41360
451 Collins, A. J...........43957
452 Kerr, T.................27306
453 Niefenegger, E..........41379
456 Mayou, F................24063
503 Baker, E. D............. 6702
511 Galao, E................ 5350
512 Peterson, B. E..........27466
513 Kerns, R. W............. 8305
514 Herbage, N..............28344
515 Wagner, T...............20549
523 Patton, W...............39361

THIRD AVE. N. (E.S.) CONT.

524 Rademacker, C...........27952
528 Solomon, F...............35256
524 Lane, A..................43917
608 Chavez, A................38098
608 Cruz, A..................22506
609 Naples, M................43009
613 Naples, R................25176
616 Sherley, M. R............35634
617 Trumbull, S. Mrs.........29316
618 Jones, L.................35804
620 Russell, L. E............ 8226
622 Zito, A..................31184
623 Tagano, S. V.............20171
626 Times, O.................32070
630 Wilson, C................43489
634 Passariello Aniello
Grocery.................. 9244
642 Versatile, Plastering
Company..................33109
642½Times, Cleveland.........26167
900 Napolitano Groc.......... 9475
902 Archie, R................24228
906 Rice, J..................35221
908 Ontivero, J..............39019
913 Lopez, J.................41310
918 Calabrese, G.............33119
919 Newsome, R............... 5636
922 Lewis, E.................36427
923 Heredia, A...............31980
926 Napolitano, A............31417
927 Baker, M. J..............37466
932 Gomez, J.................23286
935 Williams, A..............34613
939 Foley, A.................34246
939½Meeks, Wm................32229
1000 U & I Sportsman Club.... 9737
1000½Claytor,A.A.Phy......... 8314
1000½Davis, J. M.............36742
1000½Claytor,A.Dr............27684
1002 LaTapatia Groc.......... 9439
1010 Proctor, C..............43684
1013 Holloway, W.............28541
1020 Palmer, J...............20576
1022 Bigbee, W...............43694
1025 McSmith, H..............38081
1028 Brewer, G............... 6261
1033 Castello, M.............26117
1039 Vargas, F...............32177
1102 Taylor, Tim.............37580
1108 Dunn, J.................43129
1112 Baldridge, S............ 5167
1112 Hoosier, F. D...........41858
1116 Heard, N................23235
1116½Beeler, D...............39424
1200 Gails, R................38626
1200½Booker, D...............37462
1206½Grubbs, I...............20765
1211 Emery, R................41316
1212 Kemp, W.................42401

THIRD AVE. S. (E.S.)

108 Heid, A..................23239

THIRD AVE. S. (E.S.) CONT.

111 St. Marks Evangelical
& Reformed Church
Parsonage - Rev. G.
Hafermehl................28235
112 Dolson, E................26809
115 Ormes, M. H.............. 6320
117 Rupprecht, O. F..........30887
119 McWhirter, V. L..........31725
122 Perry, G. R..............29524
123 Menthen, D...............36051
134 McIntyre, D. M...........31379
206 Lauckner, G..............23296
207 Filbert, W. H............30306
207 Filbert, J. L. Mrs.......30606
215 Sheridan, P. P...........20513
221 Warnemuendi, F...........34403
222 Eisinger, H..............43946
222 Vorraso, J. J............30006
226 Miller, T................37704
227 Katsarelas, N............30872
230 Wolber, J................27574
232 Grabowski, M. L.......... 6525
234 London, L................28031
234 Thomas, E................35033

THIRTEENTH, N. (E.S.)

108 Mitts, M.................39388
114 Gallagher, C.............38194
115 Becker, H................21868
121 Hunter, F. L............. 8995
128 Revard, J. A.............33618
138 Block, M.................30259
142 Sheehan, J. E............29026
202 Christian, B.............25064
208 Mosener, L...............38201
212 Johnson, H. Mrs..........42845
213 Burton, C................41123
218 Rank, H..................25846
220 Landrie, L...............34109
312 Coffel, Z................41133
316 Christ, H. J. Jr.........27650
319 Smith, H. M..............34628
320 Zahnow, F................29349
324 Elbers, F................37908
328 Koehler, F. A............33395
402 Dugan, E.................38200
402 Morden, A................20645
412 Bird, W. C...............38474
413 Fierke, E................22430
419 Bender, M................38294
512 Wilson, L................25314
513 Marx, S. A...............36039
518 David, L.................30388
519 Evans, F. J. Jr..........24869
524 Jones, C. E..............33963
524 Pincombe, R..............27229
530 Kelly, H. J..............21008

THIRTEENTH, S. (E.S.)

109 Mickey, G................23720
114½Gehrls, E................24609
115 Drake, W.................27534
120 Taylor, W. E.............33818

THIRTEENTH S. (E.S.) CONT.

121	Leonard, L. E.	22022
122	Frisch, J.	22863
127	Miller, Wm. F.	24304
131	Schroeder, W. C.	33086
134	Andrzejewski, T.	25705
137	Rieger, G.	35367
200	Schmidt, F.	8485
203	Hall, G.	43460
206	List, H. F.	43710
207	Batten, R.	39174
210	Combs, W.	24095
211	Young, H. E.	25587
212	Dygert, R.	26663
217	Scott, G.	27052
220	Dangel, J.	28233
223	Brink, F. W.	35534
228	Marino, M.	21263
230	Bunzow, N. E.	36147
234	Bunker, H.	20981
235	Woern, W.	41286
309	Bunzow, W. G.	38921
310	Moorleghem, L.	6300
314	Hausler, E.	38594
314½	Thompson, R. W.	35476
315	Bell, A.	27480
318	Marr, C.	28516
319	Ecarius, M. L.	36198
319	Johns Manville Sales Corporation	21822
322	Brandt, E.	33252
325	Kremer, B. A.	26836
332	Adler, J. C.	35176
333	Boelter, G. E.	21937
338	Popecki, J. S.	20405
339	Mazany, P.	22888
342	Henning, A G.	34590
349	Maxwell, L. D.	28920
400	Haas, W. H.	26812
408	Roth, F.	31432
414	McGrandy, L. L.	22380
415	Spurway, L.	26772
418	Wendt, L.	43476
419	McCrossen, H. I.	36783
425	Clark, J. E.	29713
430	Humpert, H. W.	34667
431	Meyer, A.	6904
436	Roggmann, W.	8448
442	Lyons, R. C.	36123
443	Stack, E. A.	6890
443½	Hyzer, R.	36505
443½	Gilginas, A.	39780
446	Melton, J.	28664
449	Pohlman, J. W.	21951
450	Wetzel, Meta	32996
456	Pohlman, H. M.	37647
500½	Janeze, G.	33553
501	Phillips, R.	22903
502	Mallak, T. Mrs	7979
507	Fritz, J.	28658
511	Korniski, J., Tree Service	38063
513½	Hoydes, A.	35798
516	Maleske, E.	29265
521	Dukavic, C. L.	24954
525	Somerfeld, J. S.	27932
524	Lokinski, E.	35657
528	Szander, F. S.	27905
533	Yablonski, L.	31802
536	Skrocki, H. R.	30664
543	Mang, L. Mrs	28263
544	Wagner, J. F.	38800
549	Harper, L. E.	36946
608	Rule, Z. T.	32537
618	Pelon, W.	24860
619	Foss, L.	34132
622	Gidley, R.	35703
626	Lewless, Wm.	21372
630	Andrews, J.	35398
635	Johnson, L.	33183
637	Armstrong, H.	28610
641	Zabelski, V.	35024
646	King, G.	28780
708	Taylor, A. A.	37563
714	Bissonette, J.	39527
715	Grzsiak, M.	6465
718	Zutke, D. H.	31292
721	Magyta, I.	23662
724	Przybylski, A.	41841
727	Krukowski, M. W.	41885
732	Skowronski, C. A. Rev.	8026
737	Slominski, J.	30126
743	Kwiatkowski, F.	7698
810	Plas Bottling Co.	39813
814	Tetloff, J.	20785
819	Pelish, J. J.	36660
826	Smith, F.	29616
833	Schultz, W.	38932
844	Allen, A.	28821
850	Fettig, L.	23419
854	Johnson, R.	33345

THIRTIETH ST. S. (E.S.)

318	Ruyts, F.	20990
326	Wendt, H.	6214
353	Purchase, V.	8413
2310	Kuelten, A. Mrs	32920

THIRTY FIRST S. (E.S.)

2300	Lanphear, A. F.	34477
2310	Krenz, M.	37054
2415	Sawyers, C. Jr.	33193

THOMAS RD. N.

340	Zill, M.	71576
830	Walker, A.	71573
1005	Bean, G.	71577
1030	Wegner, F. T.	71578
1370	Arnold, E.	71579
2515	Lutenbacker, M.	73784
3680	Leaman, S. E.	72217
3750	Leaman, C. R.	72215
3780	Leaman, Chas	72211
3965	Winchester, A. E.	72210
4635	Leaman, W.	72214

THOMAS RD. S.

THOMAS RD. S. CONT.

240	Nettleton, F. E.	73832
580	Kaltenback, J.	73831
1010	Leddy, H.	71833
1240	Foley, J. H.	74941
1340	Schomaker, G.	71830
1520	Dwenger, F.	71838
2105	Dwenger, H.	71827
2110	McCullen, O.	71823
2280	Swanson, C.	71829
2405	Root, W.	71825
2520	Nehmer, J.	71822
2615	Benkert, L.	72264
2630	Nehmer, W.	71821
2670	Nehmer, C.	71828

THOMPSON (E.S.)

106	Daggs, E.	24573
211	Palmer, F.	39225
216	G. T. Western R. R. Freight, Office	27214
216	Grand Trunk R. R.	25012
216	Mohnk Delivery Co.	20672
221	Swift & Co.	26169
221	Swift, & Co.	36895
221	Swift & CO.	25147
505	Liebermann, J. R.	22667
515	Wilson, J. E.	23897
515	Posey, W.	39202
515	Fox, F. J.	21488
518	Myers, E.	30088
518	Julius, I.	36766
518	Potter, G. Mrs.	35194
602	Perry, G.	22494
605	Hinken, M. C.	38569
606	Hurley, W. C.	25426
606	Garber, M. O.	20421
607	Frueh, E.	8625
609	Kenny, L.	28091
612	Domincan Sisters	34522
615	Cornwell, E. J.	8697
632	Kerry, Chas. Mrs.	26409
704	Hirschman, R.	32653
710	York, E. C.	43313
711	Otto, K.	42463
714	Parsons, A.	25527
810	Gudritz, A. F.	26398
811	McCarthy, T.	27545
814	Wickes, H. R.	8336
903	Lamb, D. Mrs.	39807
910	Barger, C. W.	42309
910	Barger, C.	20755
910	Prior, F.	20130
910	Chamber, W. M.	6723
910	Owens, M.	43354
914	Fliegel, E.	21330
915	Beardslee, W.	21148
919	Beck, A.	33076
923	Thayer, R.	21666
923	Bennett, J. Mrs.	21666
950	Watts, J. D.	36149
1001	Weadock, G.	27596
1005	Ayres, J. D.	31627

THOMPSON (E.S.) CONT.

1121	Hohlfelder, P.	29225
1201	Recreation Center	32131
1216	Tanner, C.	25526

THROOP (W.S.)

302	Saginaw Machine & Tool Co.	41233
302	Saginaw Machine & Tool Co.	23042
515	Misekow, M.	25402
516	Smith, L.	24921
520	Phillion, J. W.	23838
611	Morrow, C.	25776
617	Gainey, H.	35089
622	Maas, Chas.	38521
623	Morrison, A. H.	8079
708	Whiteherse, R.	31793
709	Hickey, J. C.	41439
714	Lennon, J.	36801
721	Couillard, P.	5431
722	Doyle, Dan.	38694
800	Rudolph's Cash Market	26342
810	McCary, W.	27436
814	Pankonin, A. R.	29742
820	Omillian, J.	31619
820	Pankonin, R. G.	8859
902	Cross, P.	37830
908	Harper, C.	8704
915	Wilkins, P.	25491
918	Cory, I. S.	38784
921	Brandt, O. A.	6786
1008	Fulco, R.	5664
1014	Cobb, H. W.	20329
1015	Denison, R. J.	29526
1020	Weiland, C.	32342
1021	Folsom, J.	254[illegible]
1121	Blust, V.	42666
1121	Ross, R. C.	42656
1122	Stammer, M.	3554[illegible]
1208	Iles, C. A.	3080[illegible]
1215	Ross Food Mkt.	8957
1302	Masker, P.	4315[illegible]
1303	Hollman, C.	43324
1315	Tabor, A. V.	23965
1316	Smith, G.	22932

THURBER

1303	Stock, C. A.	35791
1303½	Chilton, A.	30611
1311	Grunwell, H. L. Jr.	9062
1322	Slancik, G.	34953
1325	Baybeck, B.	34969
1403	Esler, J.	38058
1406½	Brown, A. M.	23790
1407	Radley, C.	35300
1410	Husack, M.	39384

THURMAN (W.S.)

620	Butzin, F. C.	31397
621	Karpickle, H. H.	33944
628	Brown, H.	33887
629	Kwaiser, P.	8276
633	Hanes, R.	29602

THURMAN (W.S.) CONT.

636	Lauer, L. J.	43726
643	Schultz, C.	37113
650	Hottman, R. W.	21113
709	Muter, J. E.	30930
710	Weiker, F. G.	35603
714	Purdy, R. G.	30384
719	Richards, G. M.	8576
802	Sargent, H. M.	35044
803	Perry, W.	31447
812	Werth, C.	34089
824	Schmidt, F.	21270
827	Jerewski, J.	37664
901	Buyssens, L.	29104
917	Richardson, R. L.	28906
918	Schmick, R.	22309
924	Sproull, L. B.	30179
927	Gartner, Wm.	33098
937	Carmell, W.	31991
1016	Howey, R.	37765
1020	DeRop, F.	38260
1021	Russell, H.	26976
1024	Canell, B.	26614
1112	Felmly, F. D.	32218
1121	Ganschow, W.	8090
1205	Ibeling, F.	38945
1211	Schradel, O. H.	29106
1219	Volker, H.	24925
1225	Schultz, A. F.	8071

TITTABAWASEE RD.

114	Rivette, L.	21798
702	Banning, E.	73421
1070	Heinemann, A.	73021
1605	Beeker, Bernie	74496
1655	Robart, T.C.	74498
3120	Zuhn, F. C.	72195
3530	Nikolai, D.	72197
3545	Reimer, F.	72196
4435	Emerick, G.	72513
4470	Byron, F.	72514
4585	Fierke, A.	72511
4715	Goodemann, H.	72512
4830	Joyce, E.	72517
4880	Joyce, A. A.	74834
4930	Howya, B.	72516
5275	Reinke, F. E.	74923
5460	Littlejohn, E.	74921
5570	DeShone, T.	74607
5905	Lovell, J.	74608
6350	Drissell, J.	71969
7320	Spindler, C.	71208
7940	Seidel, F. M.	71200
7940	Bartlett, L.	71205
8400	Michigan Gas Regulstor Station	38371

TITTABAWASSEE W...ZILWAUKEE

112	Geiger, C.	37203
200	Bauer, D. R.	37247
207	Wacker, J.	28360
218	Balko, R.	38628
314	McCauley, L	38593
403	Banning, G.	39653

TITTABAWASEE W...ZILWAUKEE

410	Bauer, G.	23673
416	Mueller, J. J.	26959
504	LaFramboise, A.	73422
804	Zilwaukee Junction Gas Station	28371

TOWERLINE RD.

575	Kruegar, G.	74168
580	Mertz, H.	74162
875	Prueter, R.	74161
2113	Gagnon, L.	71689
2235	Oszust, E.	71663
2735	Hallman, G.	73603
3227	Evon, R.	72749
3247	Dean, D. L.	72745
3305	Webster, W.	71770
3314	Latoski, T.	71777
3337	McGrandy, E.	72748
3520	Dorr, M. J.	71286
3560	Hohman, M. J.	72740
3994	Greiner, B. Mrs	72444
4017	Snyder, Ann	72449
4024	Meyers, R.	72445
4055	Anklam, D.	71284
4070	Fisher, Sid	72447
4140	Markewicz, E.	71285
4300	Bistrisky, J.	71281
4405	Anklam, L.	71283
4645	Braley, A.	71772
4950	Dubay, A.	71778

TOWLINE RD...FOSTERS

6327	Felt, G.	74900

TOWNLINE RD.

	Lentner, E.	71666
2925	Price, R. F.	71661
4950	Dubay, A.	71779
5137	Frost, A.	73571
5770	Fussehl, R.	71776
6700	McNamara, Wm.T.	74901
6830	Varney, E.	74909
6920	Gajewski, W.	74902
6960	Venable, F.	74903

TREMONT (W.S.)

111	Markey, W. J.	6046
112	Browning, A.	32794
113	Myllykangas, T. M.	31304
118	Harrell, J.	39159
119	Williams, H.	27093
123	Foster, J. E.	8588
129	Stielow, A. P.	31100
135	Myers, G.	39775
139	Cogan, A. B.	25717
145	Bowen, M.	37650

TRIER (W.S.)

119	Hoernlein, M.	41689
123	Raubinger, W.	36310
125	Turner, L. J.	29844
126	Vlassis, Wm A.	31444
132	Gilman, G.	38620
133	Penny, L. C. Dr.	7029
134	Smith, E.	33662
135	Clark, C. K.	36706

TRIER (W.S.) CONT.

137	Boyd, J.	8386
138	Schmitz, L. E.	6088
143	Techentien, W.	8490
144	Grant, R.	20687
145	Schemm, E.	29337
214	Brady, D. W.	31328
215	Smith, J. F.	7073
227	Crummer, J. E.	33917
235	Dunn, I.M.	21452
238	Kostoff, D.	21783
241	Clinkston, B.	21848
247	Minard, H.	41181
250	Maebrus, J. B.	22034
251	Helpap, F. J.	6535
255	Walter, G.	39626
262	Nauer, L.	32297
266	Frank, C. P.	35049
267	Chrisman, G.	35136
273	Fischer, E.	36067

TRINKLEIN

6085	VanBocxlaer, A.	71892
6220	Roby, A.	71891
6605	Teenier, A.	71877
7545	Clairmont, J.	71858

TUSCOLA (E.S.)

212	Model Sand. Shop	9168
219	Kamber, Clothes	20422
310	Grey, Lela Studio	36371
315	Salvation Army Nursery	32962
404	Franklin Bty Shop	31350
406	Lucy's Spagetti House	24612
408	Rebuilt Cash Register Company	21243
410	American Printing Co.	36141
415	Michigan State Employment Service	27141
415	Michigan Unemployment Compensation Comm.	27141
415	U. S. Social Security Board	28752
416	Hi Sport Recreation	9249
510	Dave Auto Co.	24254
510	Dave's Auto Supply	23159
512	Stans	27591
518	B & H Auto Sales	42601
521	Valdieserri, D.	21421
523	City Battery Serv.	28484
525	Bistrisky, F. Jr.	37323
525	Huber, D.	37153
601	Clarks Service Sta.	9459
611	Hammontre, G.	30828
612	Starr, B.	28037
613	Geisman, F.	22550
617	Solomon, D.	35584
621	Meister, M. J.	20052
705	Gregory, C.	31426
710	Fitzgerald, T.,Mrs.	27928
714	David, A.	7705
715	Jarzabkowski, T.	24935

TUSCOLA (E.S.) CONT.

717	White, D.	41838
802	Radio Cab Co.	24171
901	Gepfer, H. W.	6885
907	Gepfer, W.	28773
910	Vogt, F.,Mrs.	32688
911	Ostrowicki, S.	35286
914	Miller, D. H.	6578
915	Stork, S.	32492
916	Kennedy, N.	39541
919	Cottrel, V.	8950
919	Pierce, L.	24300
925	Herrick, H.	42175
925½	Coates, R. M.	37418
1000	Crary Lincoln School	25671
1003	Evans, F. W.	30185
1005	Knickerbocker, B.	25519
1011	Brennan, A. J.	38705
1017	Nicol, F.	39714
1021	Lowe, C. H.	26678
1025	Maxwell, A.	31623
1106	Williams, D.	42423
1107	Dubeau, E.Jr.	38018
1110	Klitz, E. L.	6079
1111	Brutkiewicz, H.	30882
1115	Bray, E.,Rev.	28988
1211	Colbert, W.	30648
1215	Hasse, A.	38528
1216	Herron, F.	5609
1216	Smith, M. E.	8479
1310	Strand, W. C.	29023
1311	Culver, W. J.	21967
1316	Wallace, M. Mrs.	27568
1317	Hunter, M. E.	24006
1318	Bissell, A. C.	25931
1322	Johnson, E.	24567
1325	Cramer, W.	37481
1325½	Adams, V.	37496
1412	Shilling, B. F.	8730
1418	Tarachas, W.	22901
1427	Kubik, J.	39340
1510	MacFarlane,M.A.	31341
1511	Beythan, C. A.	32391
1514	Thompson, O.	29306
1518	Goschke, R.	23585
1521	Bohnfoff, A. C.	29514
1525	Campbell, R.	22900
1604	Owen, A.	33136
1608	Robinson, B. Mrs.	29893
1611	Sautter, C. Mrs.	29338
1616	Krieg, T.	7690
1616	Schneider, P. J.	32120
1619	Frink, C.	22718
1620	Bahnemann, P.	41688
1624	Donnelly, C.	29103
1625	Hock, M. M.	25423
1625	Schroeder, P.	37368
1717	Riefe, L. C.	35960
1721	Dankert, C.	21158
1803	Donnelly, W. H.	33504
1805	Krueger, R.	27120
1808	McEwan, F. W.	24994

TUSCOLA (E.S.) CONT.

1817	Rosoff, L.	8736
1821	Duclos, R J.	21081
1825	Morse, A. J.	37380
2018	Murchison, O.	24140
2019	Kain, T.	30121
2025	Cruz, P. Mrs	30782
2035	Coutz, R.	32114
2041	Brandel, E.	37898
2545	Heinlein, J. M.	71014

TWELFTH N. (E.S.)

115	Zimmerman, W.	39687
122	Jean, J.	26783
125	Dubay, M.	22518
126	DeGroat, C. R.	6097
129	Melick, W.	24471
133	Wenzel, R.	30692
134	Sawatske, O. W.	23091
137	Riley, E. C.	43001
214	Schwartz, E.	27984
215	Wallace, S. O.	31251
218	Hickey, M.	35754
219	Kaufield, L.	33381
223	Spears, C. E.	29135
224	Roenicke, E.	33956
229	Brown, W A.	38866
309	Bow, B.	38263
312	Yockey, N.	30387
313	Allen, E.	32170
318	Zittel, H. M.	38678
319	Bieler, C.Mrs	24796
328	Kodear, M.	28943
401½	Packard, R.	22528
407	Kren, J. F.	34951
411	Castello, G.	22388
419	Murray, H.	41350
422	Franklin, G.	41274
513	Sny, F.	32770
519	Choate, W.	24237
519	Wilson, J.	30371
521	Palmer, D. P.	28949
529	Lane, A.	28442
530	Achatz, C.	36818
1120	Byrd, J.	32752
1128	Oglesby, R.	36304
1132	Robinson, F. L. Atty	42119
1134	Floyd, H. Mrs	31805
1319	Young, F.	24635
1410	First Ward Community Service	21198
1415	Federal Public Housing Authority	36501

TWELFTH S. (E.S.)

105	Nusz, B.	27914
110	Friedli Dry Clnrs	6636
118	Schmidt, A. R.	37011
119	Myers, A.	32624
123	Tafel, R.	26549
128	Perry, N.	41242
129	Brueck, B.	29687
134	Scholz, H.	24656
135	Engel, M.	20668

TWELFTH S. (E.S.) CONT.

200	Schulz, A. H.	25524
206	Claflin, D. M.	39111
207	Dahmer, L. A.	38973
210	Schwartz, A.	20424
213	Brandt, J.	23095
216	Breitkretiz, A.	7755
217	Birkner, I. S.	30928
220	Fromwiller, F.	22242
221	Kubik, C.	27344
224	Harms, W.	27730
227	Chinery, B.	26085
230	Gehrls, H. J.	28850
231	Ehlert, M.	38242
235	Sy, John	28474
245	Knippel, F.	36487
311	Baughman, W. H.	8622
312	Rabie, A. M.	8535
317	Jones, M. C.	36956
320	Kotcher, J. T. Mrs	25389
324	Dawson, M.	5155
324	Hubinger, L.	28901
325	Melville, K. J.	21956
330	Scouten, S.	23784
335	Grzenia, W.	25498
335	Ridga, R.	33659
336	List, W. W.	8233
339	Galford, C.	23571
339	Meyerhuber, E. J.	21383
341	Long, R. N.	32302
345	Boelter, R. F.	32253
346	Liddle, J.	22779
349	Grigsby, K.	8607
354	Haenke, R.	39495
400	Beechnor, J.	8173
404	Hayes, C.	21652
408	Heinlein, W.,Mrs	31961
411	Anderson, M.	28150
411	Schneider, S.	36391
414	Thompson, F. G.	31058
415	Ditz, Joe & Sons	26651
419	Neumann, F.	27582
425	Vaughan, G.	26382
430	Wappenhensch, O. A.	37669
431	Burmeister, R.	21793
433	Luethjohann, J.	27765
436	Schoreder, A. F.	33489
437	Hoppe, C.	20533
442	Heinrich, W.	38215
443	Falkenhagen, I.	36597
448	Hellus, A. Mrs	35768
449	Bunzow, W.	25513
452	Urban, L.	26403
453	Loth, F. W.	26000
457	Marx, A.	32462
504	Neumann, H.	20857
507	Glick, C. M.	34249
508	Pietrick, P.	6961
513	Tenney, D. O.	31796
518	Gudritz, Wm.	33728
519	Ryan, K. A.	21165
522	Ward, C. R.	8716

TWELFTH S. (E.S.) CONT.

526	Bedford, J.	30056
527	Melville, W. J.	38578
531	Cain, Lee	22729
532	Leslie, W. F.	7886
536	Kelley, F.	27354
543	Eggert, E. W.	25982
544	Dunn, R.	24764
548	Kren, Normas	29571
555	Schulte, J. S.	34340
613	Blohm, C. A.	43929
617	Hynan, F.	23421
621	Pfau, L.	33934
627	Willert, C. O.	35959
629	Kniebbe, F. M.	33344
632	Techentien, E.	27538
636	Crawford, K.	39764
637	Geth, O.	34931
640	Freudenstine, E.	7676
641	Denton, A.	32959
714	Ryba, R.	8414
726	Hausbeck, H. J.	33808
731	Bender, P.	32694
732	Crampton, J.	39206
736	Audiphone Company of Saginaw	38561
737	Martin, F.	29244
737	Wesolek G.R.	37118
742	Rogalski, F.	5591
745	Frontier, B.	21106
748	O'Brien, N. W.	6376
813	Schramkoski, J. J.	21781
814	Nowosatka, F.	25196
819	Hurst, B.	32556
827	Blackburn, J. A.	21058
831	Rick, C.	37458
835	Bushey, H.	24314
838	Bushey, A. G.	34921
839	Lichon, L.	39685
845	Klopf, A. C.	35129
846	Wesolek, C. E.	7868
848	Debnick, F. E.	31821
856	Hoylszko, A.	30718
902	Reid, C. A.	38338
909	Clayton, J.	28332
915	Reid, D.	38925
918	Plonta, E.	5796
923	Leppert, S. I.	8374
924	Ewald, G.	36796
927½	Harris, A. L.	42640
928	Zenser, H. W.	36148
931	Osborn, T.	43340
931	Rankin, F.	42382
932	Smith, W. P.	44388
939	Hoffman, Wm. J.	32435
940	Schindlbeck, J.	25231
944	Eugene, A. W.	37227
945	Maves, N. F.	22663
951	Benjamin, J.	31463
954	McDonald, H. E.	20558
954	Nelson, T.	39251

TWENTIETH N. (E.S.)

	Wissmueller, C.	44114

TWENTIETH N. (E.S.) CONT.

	Butler, J., Jr.	43144
	Hardy, C.	43374
	Keyser, T.	43190
	Minton, E. K.	42880
	Neff, I.	43180
	Riedel, H.	43074
	Slavin, F.	43164
	Stuedemann, H.	43170
	Virginia, T. Jr., Layr	43384
	Wamback, P.	43064
	Sotckmeyer, J. E.	30616
	Gould, L. J.	30235
	Spiekerman, H. J. Jr.	34589
	MacMillan, C.	30963
	Cox, J. B.	34681
	Pickelman, E.	30943
	Vets Housing Proj.	32473
	Davis, K.	32490
	Bernau, A.	41306
	LaFrenier, D.	41216
	Pease, A. Jr.	41323
	Likam, V.	8464
215	Wilber, W.	29465
225	Hardy, G. W.	30641
235	Dockett, J.	27579
235	Hemphill, A.	9013
320	Sawatzki, A.	21955
324	Brice, F.	37673
334	Lamping, C.	38848
405	Zaleski, L.	22597
414	Alcorn, W. F.	23252
511	Gill, M. G.	6250
620	Roberts, M.	39413
632	Luckett, C.	20158
636	Whitney, J.	21623
722	Klosinski, S.	35350
736	Ritter, E. Mrs	28320
744	Horn, G.	28357
751	Dreh, K.	39583
824	Cookson, C.	42384
909	Steinle, W. Inc.	43731
908	Hayes, W. Jr.	7845
1127	Stefanovsky, J.	41633
1138	Kuligoski, E.	42080
1139	Lewandowski, J.	7974
1202	Waliforski, T.	42990
1207	Rychel, Wm.	37712
1323	Galonska, W.	35247
1327	Slominski, S.	42046
1330	Vincent, B. F.	38780
1335	Grondalski, W. A.	44187
1341	Gronowski, E.	43329
1406	Nowaczyk, W.	35201
1430	Wizner, C.	27347
1500	Burkey, E.	36019
1505	Ezop, S. W.	30817
1520	Kuligowski, J.	43012
1534	Lewandowski, W.	23282
1608	Borkowski, M. M.	27937
1609	Greenberg, L. W.	29574
1618	Popielarz, S.	21689
1626	Popielarz, T.	7815

TWENTIETH N. (E.S.) CONT.

1627	Jones. L.	20151
1630	Poineau, A.	22564

TWENTIETH S. (E.S.)

314	Sawatzke, V.	27485
320	Aumaugher, J.	26968

TWENTY FIRST N. (E.S.)

305	Williams, G.	39216
319	Hamlin, D.	28696
410	Scott, S.	5782
1115	Traub, N.	36089
1139	Osuna, F.	23818
1207	Dreffs, C. C.	42079
1211	Gaber, V.	20391
1220	Decker, W.	30846
1230	Kiper, J.	28635
1340	Grenkoski, A.	20310
1341	Ciazinski, M.	39809
1520	Blasch, G.	26279
1521	Pietrzak, C. E.	22075
1524	Scott, S.	34909
1530	Pluta, S.	36327
1534	Wlaker, A.	25875
1535	Pietrzak, H.	24520
1600	Laseck, M.	22495
1606	Kryszak, J.	35905
1627	Tasior, L.	39165
1630	Jones, H. B.	20637
1710	Porter, B.	42657
1716	Valentine, W. J.	25835
1722	Achatz, A.	33100
1743	Wisonn, A.	41853
1802	Culbert, G.	27788
1814	Anklam, D. Jr.	37711
1944	Hudson, B.	42161

TWENTY FIRST S. (E.S.)

101	Garrecht, F. W.	34579
108	Sparschu, R.	22918
120	Marden, E.	37980
125	Geth, R. O.	6080
126	Halm, H.	33375
129	Putnam, D.	36284
130	Bessinger, M.	29181
132	Buckler, R. C.	30334
136	Kampfert, R.	41112
205	Retting, H.	28518
212	Tafel, H.	21352
221	Novak, M.	39717
229	Morlick, Wm.	35000
230	Slachta, F. Jr.	39233
233	Murlick, F.	37137
314	MacMillan, A.	30217
315	Konecny, G.	9040
318	Miller, W. W.	8901
331	Hahn, H.	39083
334	Harper, A.	39720
335	Fuller, J.	21766
350	Stevenson, D.	20749
351	Wehner, A. G.	33419
354	Brokaw, A. H.	25723
355	Arft, F.	37948
406	Platt, C.	30406

TWENTY FIRST S. (E.S.) CONT.

420	Darling J.	23948
430	McMall, R. A.	21883
440	Clapp, H.	38209
445	Brown, S. W.	36559
452	Mott, B.	26258
455	Raymond, D.	26500
533	Gubody, A.	37172
545	Stachowicz, E.	37612
555	Jerstad, F.	27569
619	Miles, Chas	30961
2709	Moore, C. R.	42684

TWENTY SECOND N. (E.S.)

216	Crandall, J. C.	25621
217	Goneau, G.	39375
223	Mott, W.	36948
324	Roeser, E. E.	42126
406	Fredrickson, M.	34828
648	Loree, A.	26623
1710	Drake, E.	35402
1711	Martin, L.	38264
1714	Swantek, A.	7040
1718	Lumsden, E.	20137
1721	Shaler, F. H.	6698
1722	Fedor, J.	24659
1739	Rachwitz, M.	27745
1743	Platko, J.	37372
1748	Haynar, C.	42448
1803	McKinley, W.	5769
1836	Hunter, R.	21147
1938	Greer, S.	23563
1956	Stroud, J. M.	38857

TWENTY SECOND, S. (E.S.)

105	Zimmer, H.	24238
131	Rosa, E.	23435
141	Byron, W. R.	43755
200	Howard, G.	34165
203	Turner, P. Mrs	23596
211	Stafford, C. F.	30844
215	Hall, L. L.	37727
228	Jones, W.	20337
314	Russell, G.	31855
318	Bradley, G. W. Mrs	27876
320	Rigda, C. A.	20247
330	McClung, W.	39267
334	Warner, G.	25727
338	Miessner, R.	25596
350	Platko, S.	23787
517	Neumann, E. W.	8687
541	Brutkiewicz, J.	23556

TWENTY THIRD N. (E.S.)

124	Schramm, G. H.	22014
132	Friske, C.	22285
132	Morgan, D.	36230
136	Sayan, A.	36517
136	Schramm, C. A.	32534
204	Thomas, R.	20224
206	Doyle, L. A.	38690
302	Ugartechea, M.	35207
303	Thompson, M.	37796
319	Mathews, H. A.	26392
332	Mathews, A.	22266

TWENTY THIRD N. (E.S.) CONT.

333	Farthing, E. W	30151
403	Austin, G	30589
415	Shaw, C	27732
416	Zumer, V	32930
525	Beeckman, L. C	5445
732	Morgan, D	36230
804	Emery, A	22275
820	Wachowicz, M	27908
1110	Weighman, G	20364
1201	Nichols, F. Mrs	34049
1211	Schultz, C	29767
1217	Zielinski, G	24695
1227	Bugala, G	32900
1308	Gast, B	22581
1321	Laundra, H	39162
1341	Simpson, E	30843
1405	Kostick, A	5654
1410	Hest, D	36320
1411	Wisniewski, C. J	7763
1521	Duckworth, M	35896
1612	Van Brunt, J	23075
1713	Wazny, M	37085
1715	Kehr, L. F	24907
1724	Cosner, J. H	37787
1738	Corne, L	5270
1815	Trice, H	42327
1816	Brown, R	26589
1823	O'Keefe, D	31181
1824	Ray,J	41334
1839	Kehr, R	35246
1916	Tipton, M	37596
1945	Hodgson, E	8927
1976	Jackson, R	6494
2040	Hall, H	5349
2100	Reed, F	36116
2428	Brazier, J. J	21754
2600½	Crawford, A	73231
2730	Fields, H	5401
3220	Miller, W. A	73058
3710	Hood, J	38862

TWENTY THIRD S. (E.S.)

326	Brogan, A	35310
333	Krauss, G	28589
334	Blodgett, E. L	31031
334	Kahler, O. J	25926
368	Braeutigam, E. F	37636
437	Turnbull, C. S	37693
619	Perkins, F	32516
712	Thomas, W. J	24785
716	Brenske, J	34564
2736	Mahar, R. J	21805
2922	Street, O. A	33540
2924	Schneider, E. A	31518

TWENTY FOURTH N. (E.S.)

106	Brewer, E. S	8410
115	Kinne, C	23758
207	Grandy, C. J	31429
211	Slachta, J	38983
216	Jarabek, T	39706
223	Gardner, M	25281
243	Manning, W	41249

TWENTY FOURTH N. (E.S.) CONT.

300	Lewis, R	33242
311	Taschner, W	44108
316	Kelby, B	39279
323	Thornton, E	43650
324	Draves, E	37179
331	Urbaniak, S	42170
332	Schmidt, A	23390
336	Catterfeld, F. J	34560
406	Schotts, A	35230
407	Freeman, J	6700
409	Prosser, Thos	43303
413	Zwerk, O	35164
418	Poorman, Wm	33957
515	Owen, L	6950
524	Moore, C. B	41626
526	Randall, L	20340
528	Suitor, E	39050
531	Haggerty, K	43605
532	Horn, C	27738
539	Curtis, C. Mrs	20790
607	Baumann, G. W	25451
611	Robinett, E	26655
612	Hildinger,C	28071
615	Joyce, F	39059
631	Rogalski, B	30715
640	Wygent, F	24059
704	Bailey, T	27837
707	Murray, M	27212
708	Sayan, A	39484
711	Kinney, E. R	30041
716	Frick, D	22689
720	Renner, C	32726
732	Diment, W	37936
828	Osborne, P	33057
927	Lagalo, F	32108
1032	Thayer, G	37094
1635	Younkin, R	35740
1647	Girard, C. N	25323
1815	Eimers, M	26893
1831	Mackley, J	39698
1835	Surdick, W	39310

TWENTY FOURTH S. (E.S.)

318	Provencher, R. Mrs	28346
333	Dyke, D. L	31055
333	Josling, J	39404
334	Mazany, R	24009
337	Dey, C. A	22002
342	Satchell, D. B	37827
356	LaVegue, L	38249
401	Eckoff, W	32708
408	Kolleth, A. G. Jr	38634
414	LaMont, C	35189
419	Wiles, W	37467
422	Litkowski, A	41201
433	Nester, H	38305
441	Schumbacker, A. B	35296
442	Kaul Excavating Company	36097
448	Morrow, F	8095
449	Kleineidan, P	39106
455	Harris, P. M	34805
458	Allen, N	35331

TWENTY FOURTH S.(E.S.) CONT.

711	Rehak, C. C.	37417
719	Whitmore, C. J.	37620
727	Watson, J.	41232
727	Tiddar, J.	34385
739	Brown, C.	23661
812	LaDrig, E. G.	5646
820	Root, M.	36962
1112	Whiddon, H.	8508
1213	Slater, Chas.	9050
2803	Trautman, A.	43744

TWENTY FIFTH N. (E.S.)

139	Rovall, G.	21541
210	Dargie, A. T.	8586
217	Armstrong, M.	6815
230	Glave, A. L.	24747
311	Wells, T. L.	5692
411	Adair, H.	37959
423	Alcorn, A. H.	32313
623	McDougall, F.	37949
711	Swanton, E.	28538
736	Wascavage, P.	38975
807	Eimers, G.	38048
823	Williams, L. E.	30925
915	Kenel, C.	39261
924	Snellenberger, W.	25301
1008	Weighman, P.	25729
1011	Harris, G.	35892
1015	Falkenhagen, E.	43498
1603	Nalley, D.	9071
1635	Seitz, H. E.	33567
1643	Adams, W. S.	30136
1651	Gunther, C. C.	7064
1714	Gronowski, M. V.	35489
1718	LeVinge, J.	34352
1812	Mayle, C.	36031

TWENTY FIFTH S. (ES.)

123	Roebuck, C.	27350
128	Sommer, F.	39062
206	Parkinson, W.	39570
212	Carter, A.	37991
215	Manchester, L. J.	36316
220	Scott, O.	34386
222	Levanduski, C.	27762
320	Quick, E. H.	43795
333	Brechtelsbauer, O. F.	34830
334	Turner, E.	38854
339	Nurnberg, E. L.	29007
342	Ziemba, B.	37806
352	Schartow, W.	28130
403	Nusirek, J.	22976
420	Novak, J. T.	25905
427	Lessin, J. E.	22643
449	Kinney, E.	28379
1205	Beuthin, Wm.	28491
1209	Michkoski, H.	30810

TWENTY SIXTH N. (E.S.)

516	Pedler, E.	35788
523	LaForge, B. P.	26819
524	Webber, W. J.	31513
524	Roenicke, J. E.	25659
604	Lutz, L.	29127

TWENTY SIXTH N. (E.S.) CONT.

616	Godo, A.	42689
627	Gilbert, T.	25707
703	Loftus, L. Jr.	6072
715	Roller, B.	24549
842	Bashans, W.	39898
1015	Sakuta, F.	43484
1027	Castellanos, L.	23170
1815	Eckilsen, O.	39509

TWENTY SIXTH S. (E.S.)

233	Bailey, L. E.	30507
750	Baze, G.	28368
1105	Scheall, J.	39440

TWENTY SEVENTH, N. (E.S.)

819	Hausmann, T.	27300
835	Bashans, C.	38992
837	Bashans, P.	37277
931	Rogalski, M.	35364
1600	Martin, A. H.	30385
1605	Talik, J. Jr.	35145
1606	Whaley, E.	33648
1612	Allore, E.	20914
1618	Fick, E.	44147
1619	Keie, F.	34717
1632	Maddox, D.	30067
1635	Casarez, M.	41851
1733	Halcli, J. F.	30932

TWENTY SEVENTH S. (E.S.)

306	Heindli, A.	29322
2250	Jackson, C.	32307
2280	Eaves, F.	26543
2290	Walsh, J.	34495
2310	Parker, F. H.	42986
2315	Seder, C.	32657
3204	Arch, F. F.	30807
3210	Schrage, H. J.	20295
3216	Sonefeld, A.	36589
3222	Glowacki, M.	36939
3304	Weisbarth, E.	35980
3315	Zuziak, E. W.	41643
3315	Avery, D.	39594

TWENTY EIGHTH S. (E.S.)

638	Potts, C.	39339
2275	Willard, J. E.	21035
2310	MacDonald, D. E.	20077

TWENTY NINTH N. (E.S.)

168	Yockey, A.	33895
1205	Kisser, E.	32583
1221	Lund, F.	35281
1230	Kiers, W.	36968
1235	Tarras, M.	36969
1425	Clayton, S. M.	26283
1440	Kessel, H.	34950
1448	Kozak, M.	37474
1509	Schaeding, L. A.	42433
1624	Garrison, B.	20495
1648	Diment. R.	28565

TWENTY NINTH S. (E.S.)

2270	Harshman, C.	38220

UNION (W.S.)

517	Barnes, M. Mrs.	42483
614	Clark, L. Sr.	33722

UNION (W.S.) CONT.

615	Loinville, L.	42910
618	Stork, M.	38531
622	Ewbank, R. J.	25788
703	Murphy, E. C.	36184
709	Kamischke, J. A.	6814
714	Berlin, B.	37356
715	Baker, J.	28784
722	Clayton, L.	29770
723	McClure, E.	7857
814	Henderson, W.	23367
815	Hanson, E C.	31092
820	Wallis, S.	29744
821	Koski, J.	22393
907	Hodges, H.	38851
908	Eimers, G. W.	33819
915	Shaw, F. M.	33907
1003	Walderzak, J.	8878
1009	Snow, J. C.	36336
1014	Bolt, R.	39742
1015	Witz, Lola	29641
1021	Jansen, C.	26553
1022	Spiekeman, C.	35443
1103	Jansen, J.	43644
1108	Cherry, J. A.	33645
1109	Case, G. Jr.	38865
1110	Frederick, M.	37223
1111	Whipple, H. E.	28941
1112	McGurer, L.	34955
1112½	Reed Geo.	42905
1113	Schnell, L. J.	22310
1115	Roseberry, F.	38991
1209	Tunney, M.	31238
1213	Filiatraut, P. R.	23837
1218	Glick, Rose	38755
1221	Griffore T., Sr	23406
1303	Lent, E.	41126
1303½	Garvey, B.	20358
1309	Curry, H. B.	8907
1310	Fliegel, J. A.	35663
1314	Accetta, V. J.	36926
1321	Crawford, L.	43015
1401	Salget Coal Co.	27893
1420	Husen, T.	30705
1501	Pahssen, E.	41182
1505	Horton, B.	34689
1508	Kern, A. J.	41828
1509	Thompson, R L.	22019
1515	Clifford, G.	22657
1520	Culver, W. E.	29806
1520	Olvitt, G.	20117
~~1521~~	Beffrey, F.	28423
1521	Emede, F.	25577
1522	Parent, A. E.	37655
1620	Ruppel, O.	41682
1621	Messinger, C.	37984
1702	Abbott, F. J.	26357
1703	Martin, R. E.	26647
1709	Rotter, E.	20376
1710	Rogner, A.	37956
1719	Black, B. F.	24480
1722	Updike, L. D.	42624

UNION (W.S.) CONT.

1803	Besey, D. C.	30079
1816	Budden, L.	32662
1820	McDonald, J.	39064
1824	Wolcott, F.	31156
2019	Morgan, E.	39757

VAN BUREN

310	Swift Bros., Inc.	24282
410	Trippensee Auto Service	31700
519	Stone, M. H.	25349
603	Anschutz, R. Mrs.	6729
714	Congrove, O. A.	24378
715	Boland, K. L.	31848
717	Forster, G. C.	35965
718	Stenglein, J.	8932
721	LeMat, L.	31946
723	Urquhart, D.	36888
803	Strobel, H.	33095
808	Hathaway, C. W.	35225
809	Schrems, H. A.	24900
817	Pierce, G., Mrs.	39887
821	Taylor, C. E.	33138
917	Richter, L. Mrs.	24473
1006	Waters, D. Mrs.	38843
1020	Smith, L.	26973
1021	Sherbino, L. Jr.	44340
1023	Brussow, Wm. J.	26404
1117	Doering, H.	22286
1121	Wiltse, J.	24081
1202	Mauro, B.	34724
1214	Fein, L. A.	32867
1215	Remer, F V.	21636
1220	Sauvie, B.	37736
1223	Wartenberg, E.	32476
1318	Robart, R.	29050
1321	Zorn, L. Jr.	6641
1414	Moffett, R.	35027
1414	Madison, B.	41616
1421	Heyn, A.	8621
1422	Bauer, D. C.	6572
1502	Simerson, M. L.	43365
1508	Schultz, O. C.	25355
1521	Gircar, R.	42997
1603	Leverenz, W.	24611
1610	Malzahn, C.	38193
1617	Vorce, H.	29780
1620	Astbury, A.	34238
1623	Peruchette, M.	32824
1703	Wolkensdorfer, W.	35302
1713	Fassezke, E.	34601
1713	Norton, A. Mrs.	44158
1714	Kneuss, A.	43630
1717	Ditmar, L. J.	8873
1720	Goold, W.	30679
1721	Boissonneault, E. M.	28456
1804	Feit, H.	31488
1808	Modrall, Wm. Mrs.	37747
1813	Pohlman, C.	33213
1817	Vervoort, A.	22446
1821	Shaffer, R.	31946
1903	Pohlman, F.	20683
1907	Schafer, A.	38140
1911	Struthers, D.	23345

VAN BUREN (W.S.) CONT.

1917	Schell, J.	31442
1923	MacGillivray, G.	29695

VAN ETTEN

2325	Rexius, E.	23664
2327	Brassem, W.	7764
2329	Sierocki, D.	38520
2400	Mitchell, L.	32038
2414	Shiika, W.	32107
2430	Willhelm, H.	41625
2604	Anderson, A.	5409
2620	Stockford, W.	30141
2621	Wendland, W.	23411
2701	Doutre, E.	36106
2723	Lemunyon, M.W.Rev.	37508
2800	Kopic, J.	24588

VAN WORMER RD.

455	Lamb, R. A.	73835
1025	Schramke, H.	71212
1105	Kluck, W.	73834
1715	Browne, M.	71211
1825	Hancock, B. B.	71215
1880	Cutsch, E.	71832
2430	Schramke, W.	71836
2595	Gaertner, C.	71834
3340	Benkert, R.	71862

VASSAR RD.

1790	Schneider, F.	73183
2410	Kunz, A. J.	73184
2430	Light, B.	8415
2455	Mueller, Wm. & Son Grain	71011
2625	Kenel, D. Mrs	73182
3150	Beyer, J. E.	71018
3542	Cormendy, L.	71019
3680	Kenel, A.	71016
3925	Seback, J.	71013

VENOY RD.

4690	Pauli, E.	73027
5590	Eaisch, E. A.	73429

VERA (W.S.)

4024	Zednicek, F.	29472
4043	Meyer, E. A.	6961
4088	Dietrich, W. V.	6468
4150	Hensler's Furniture Shop	7085

VERMONT (W.S.)

102	Benzenberg, L.	35790
103	Klauss, C.	38188
109	Wood, Guy	34085
110	Chaltraw, W.	5433
117	Enos, G.	33204
123	Pringle, T.	20389
209	Cscerse, G.	20144
211	Belill, A.	38094
217	Ross, S. P.	23930
223	Hielkema, H.	36664
313	Johnson, J. M.	30340
411	Kreiger, G.	39149
601	Bain, J.	35354
609	Markle, N.	25843
611	Railling, F. C.	31672

VERMONT (W.S.) CONT.

625	Brown, G.	37795
701	Miller, G.	34055
711	Fuller, J. D.	35068
715	Rupple, H.	29438
719	Jahn, A. E.	36520
723	Albrecht, C.	32338
1403	Weaver, M.	39370
1416	Hauk, R. J.	8766
1423	Stuart, J.	37831
1430	Dengler, Wm.	24390
1433	Oblander, A.	39286
1436	Carlson, E. A.	31629
1437	Klein, E.	39652
1441	Deetz, W. A.	8972
1444	Dengler, A.	22952
1447	Bauer, J. H.	37632
1448	Dengler, A. C.	20208
1453	Gerhardt, J.	7669
1454	Schmiege, L. M.	34190
1457	Graham, A.	25940
1502	Sturtz, F.	32700
1503	Neuhaus, T.	36530
1512	Olson, O.	29345
1513	Bolger, A.	29163
1516	Olson, M. R.	34565
1519	Stuart, D. H.	43737
1525	Beck, G. D.	36560
1534	Diener, G. Sr.	37033
1539	Stoneburner, R.	42975
1542	Hinds, A.	23641
1545	Rusch, E.	25394
1546	Gunther, D.	36927
1552	Neiderquill, F. J.	32942
1553	Stricker, J.	20009
1556	Neiderquill, M.	33657
1556½	Hirschenberger, M.	41215
1618	Grossman, E. Mrs	31062
1625	Hinz, M.	32973
1702	Klippen, A. Kr.	39574
1709	Meyer, J.	35659
1714	Kerbel, F.	29879
1715	Burback, F.	20659
1718	Wieneke, O.	25475
1724	Zimmerman, Wm.	27912
1725	Meyer, A. S.	23707
1802	Gillig, A.	39345
1803	McManmon, D. G.	8457
1806	Kleinfeld, E.	33322
1807	Henne, L.	20023
1815	Hansen, H.	20873
1820	Danhoff, H.	33855
1825	Meyers, D.	31410
1826	Thomas, H.	31305
1903	Diel, H.	25948
1907	Balley, Chas.	29049
1910	Fink, C.	21213
1911	Klippert, J.	39802
1914	Randall, H.	32404
1920	Asmus, D.	37952
1927	Danhoff, W.	36759
1929	Neal, A.	32574

VERMONT (W.S.) CONT.

1939	Larson, A.	29125
1944	Genske, H.	26949
2014	Martin, W.	28083
2015	Warner, H.	31605
2020	Schultz, O.	33848
2023	Baskow, F.	30202
2024	Wanek, F. M.	39113
2035	Matekel, H.	43940
2044	Rexius, F.	27641
2045	Schultz, E.	24688
2052	Burry, R G.	30902
2113	Werkema, H. A.	35028
2114	Avery, R.	27506
2125	SchNeider, J.	28222
2126	Niederquell, I.	38360
2190	Graham, M.	37581
5022	Schnieder, M.	20807

VERNE RD.

1835	Periard, W.J.	74919
2940	Betcherl, F.	72358
3680	Robinson, S. C.	72359
3840	Robinson, H. L.	72357

VINCENT (W.S.)

1002	Sheldon, W.	20214
1090	Duranso, D.	21593
1405	Defrees, G.	42810
1450	Packard, J. R.	30716

VINE (W.S.)

1012	Herzog, H.	33061
1013	Barden, M.	32210
1019	Marosi, M.,R.N.	38420
1513	Schultz, J. A.	34179
1519	Klump, G. E.	6489
1609	Neuwirth, H.	36142
1613	Frank, C. W.	25378

VIRGINIA

1858	Willman, A. P.	22731
1866	Weigold, W. F.	30058
1869	Pierce, R. R.	37333
1916	Geese, W.	25347
2360	Cushway, C. H.	23010

WADSWORTH AVE.

1309	Crystal Bar	9378
1309½	Padkard, B.	8212
1310	Tatem, J.	24083
1313	Webber, F.	27210
1317½	O'Connor, D. C.	37147
1321	Vesico R.,Groc	9574
1322	Boertman, J. E.	24934
1326	Quigley, T.	20772
1343	Peters, L.	33388
1343	Milne, A.	24665
1347	Morrison, I. B.	32298
1353	Stewart, J.C.	35777
1400	Velasco, C. M.	38993
1401	McLean, L.	21092
1404	Federspiel, L.	39079
1405	James. H. E.	32075
1407	Chilson, F.	27090
1408	McGrory, J.	24677
1409	Bradshaw, F. V.	32198

WADSWORTH AVE. CONT.

1410	Bogard, F.J.	41644
1413	Heidtke, F.	27331
1414	Bouchey, J.	35379
1417	Coski, R.M.	25037
1418	Curry, A. G.	36213
1418½	Rodriguez, J. C.	37438
1424	Hulgrave, J. B.	8309
1500	Dork, J. E. Groc	24842
1500½	Eimers, J.Sr.	42094
1502	Chamberlain, E.	29769
1504	Kents Drug Store	42391
1506	Goodboo, W.	24615
1506	Dennings, L.	24246
1514	Zacharias, R.	32580
1517	Halm, J. Mrs.	8366
1520	Mayer, F. Jr.	26912
1521	Stiber, E.F.Mrs	26089
1521	Merrill, H.	43184
1524	Mayer, F.	6642
1600	Joes Market	21679
1603	Shaw, B. M.	7012
1604	Meyer, J.	5190
1607	Chilson, F.R.Sr.	27090
1614	Belles, E.V.Rev.	25855
1615	Herlick, H.J.	26431
1617	Dean, G.	24229
1623	Schwechel, W.W.	38891
1624½	Sovine, R.	41302
1703	Paluck, J.	31815
1704	Stork, B.	26884
1706	West, L.	27785
1711	Adams, W.	38002
1715	Brown, W.	24553
1721	Novak, F.	29272
1722	Bohemia Lodge	9590
1808	Amberger, L.S.	22986
1815	Abell, F.	25716
1818	Robishaw, E.J.	42885
1819	Welcome, E.	8933
1824	McInnis, G.	6884
1900	Loncynski, J.	20796
1908	Dahmer, E.H.	31375
1914	Kondal, A.	8764
1915	Pringle, D.	27521
1918	Luplow, B.	22578
1920	Stork, A.	20047
1921	Chuck's Used Furniture	34124
1923	Frank's Fruit Mkt.	20678
1924	Westlock, W.	26581
2003	J & B Ice Cream Co.	9148
2006	Standard Oil Company Warehouse	8454
2034	Gottschalk Bros. Coal	24451
2037	Fortching, J.	41670
2102	Redding, W., Mrs.	41138
2109	Weinert, H.	36673
2112	Bourdingno, M.	21091
2118	Johnny's Grocery	9669
2121	Gawron, W.	37386
2121½	Eurich, W.	34323
2127	Robar, C.E.	28997

WADSWORTH AVE. CONT.

2200	Victory Nite Spot	9716
2205	Zolinski, A.	28258
2211	Gawron, W. F.	37230
2211½	Pringle H.	25346
2212	Fitzpatrick, T.	37190
2229	Elliot, W.	28254
2300	King, R. W.	35161
2303	Zanner, F.	30264
2306	Stahl, L. E.	26173
2311	Thompson, R.	29866
2312	Collier, E.	41766
2315	Stahl, M.	24560
2318	Thompson, E. Mrs	35568
2402	Hegler, G.	42156
2406	Mellentene, M.	25725
2408	Zanner, H.	20658
2413	Anger, H.	20989
2500	Bocker, C.	28203
2514	Murray, A.	34586
2520	Bocker, C. C.	37550
2605	Vokuty, J.	34554
2611	Glover, W. H.	38657
2615	Glover, O.	6883
2620	Symons, E. F.	21323
2621	Honeman, H.	36838
2625	Wysopol, W.	33261
2810	Westerlund, R.	22227
2904	Krictc, L.	29092
2917	Bunn, O. R.	24430
2943	Wenner, J.	39076
2990	Tweitmeyer, M.	37947
3066	Punches, G. L.	31586
3079	Harris, J.	37842
3093	Webber, A.	25672
3166	Stahl, L. W.	37815
3176	Schneider, A.	35909
3238	Sabaw, A.	33614
3248	Lee, R.	28381
3272	Milne, G.	34714
3288	Gulliver, L. R.	29019
3296	Kopanek, H.	27337
3310	Kopanek, Hdwe	28525
3352	Hillert, E.	35368
3362	Brennan, R.	30059
3386	Tilger, M.	25989
3445	Lier, J. H.	31688
3465	Ortner, E.	7775
3500	Abele, T.	25625
3550	Steuber, H.	28796
3570	Tottel, H.	74192
3615	Moll, H.	74193
3660	Kolak, L. J.	74194
3690	Mile, R.	74191
3750	Crocker, B.	72080
3765	Brandt, H.	72086
3800	Clements, F.	33303
3825	Baker, S.	72088
3865	Hallmann, H.	72084
3905	Davis, J.	72082
3910	Prueter, C.	72393
3915	Nauer, C.	72085

WADSWORTH AVE. CONT.

3945	Reinke, A.	72147
4240	Russ, E.	72396
4465	Collyer, A.	72399
4695	Plant, E.	72394
4735	Lange, W.	72390
4855	Lange, F.	72391
4885	Greve, J.	72397
5040	Boswell, R.	72145
5090	Boswell, B.	72149
5145	Pries, A.	72143
5330	Graham, C. E.	72146
5355	Heinlein, R.	72140
5555	Guldenzoph, C.	72142
5955	Guldenzoph, W.	73892
6050	Sullivan, D.	73893
6135	Dauer, G.	73890
6335	Bender, A.	73897
6545	Rupp, E.	73894
7875	Beirlein, A.	72761
8145	Brechtelsbauer, C. M.	72762
8355	Heinlein, J. S.	72767
8555	Zanner, A.	72136
8905	Aven, C. A.	72133
8955	Aven, F. H.	72135
9220	Heinlein, E L.	72941
9340	Reinert, L.	72945
9565	Keinath, M.	72942
9730	Korf, R. O.	72943
9825	Krauseneck, L.	72944
9900	Heinlein, W. J.	72949
10500	Storms, J. G.	73961

WALCOTT

1923	Henry, E. C.	31573
3007	Ziegler, P.	36370

WALLER (W.S.)

302	Sugar Beet Products Company	26197
403	Laidlaw, W. J.	30380
413	LeFevre, A.	38293
502	Sugar Beet Prod.	26252
512	Smith, R.	39624
515	Schulz, G. E. Jr	28440
516	Roeser, F. Mrs	33835
521	Fritz, W. J.	23869
522	Porath, J.	28840
614	Dengler, N. F.	31620
703	Keho, C. E.	26254
709	Manwell, A.	21661
715	Judel, M.	7010
721	Manning, R.	26863
815	Figger, J.	22610
823	Wiltse, E.	32379
903	Wilber, C. R.	33965
908	Bryan, T. L.	34084

WALNUT

1112	Leach, K.	35334
1114	Ditz, C. C.	8360
1118	Nothhelfer, S.	28492
1122	Johnson & Son Radio Sales & Service	42691
1124	Nothhelfer Bros. Tavern	9321

WALNUT CONT.

1124½ Elliott, H. C. Jr.......37272
1125 National Co.............20644
1206 Black, N. H..............26787
1212 Schlatterer, M...........28274
1215 Barnes, Wm. J............20574
1303 Techentien, M.M..........20864
1404 Leidlein, E. B........... 6758
1405 Stubbe Bros. Groc........ 9212
1504 Grandy, G................36251
1507 Carl, C..................24416
1511 Henny, H.................23665
1512 Finch, G. W..............21170
1515 Wilson, M. M.............36842
1518 Beuthin, C. E............30381
1518 Rausch, C.F..............42088
1523 Dankert, H. W............ 6918
1524 Garvey, B................24402
1602 Westhoff, C..............25643
1603 Schultz, F...............32018
1611 Arnold, R................32911
1610 Bower, C. W.............. 8468
1614 Trombley, F..............32603
1615 Maves, I. M..............28734
1616 Hildebrandt, K...........25090
1620 Ambs, E..................23360
1623 Huebner, A...............20332
1701 Erbisch, W. Hdwe.........35214
1702 Miller, M. J.............33856
1705 Payne, H. Jr.............20925
1706 LaFray, C................35588
1714 Muessig, M...............43020
1715 Schults, F. A............44308
1720 Wueston, J...............33637
1810 Sebold, F................20468
1815 Rosenberg, F.............27425
1816 Schramke, A..............24698
1825 Ecarius, J............... 6544
1902 Cebulak, S...............37269
1904 Shoup, K.................44348
1911 Brott, R. C..............25627
1915 Falk, F. A...............29662
1916 Dennings, V. L...........25046
1922 Miles, L. A..............25104
1925 Heindl, L. J............. 6069
2002 Krupka, C. J.............27822
2003 Schoepke John &
Rapin E. A...............33730
2006 Vallette Roofing &
Sheet Metal Co...........24478
2010 Frederick, H. W..........37734
2011 Bierschback, E. P........ 7662
2019 Burzyck, Jos.............29778
2020 Wisniewski, B............21907
2023 Sag. Insulation Co.......21672
2031 Bittner, S. Mrs..........41423
2036 Meyer, A.................43130
2037 Kremer, W................27556
2040 Frenzel, B. A............37530
2046 Mikoleizik, A............20153
2102 Kusowski, N..............22870
2103 Wrick, O.................35682

WALNUT CONT.

2116 Machul, J................32976
2126 Adams, L.................35859
2204 Hewitt, B. E.............31740
2208 Barczak, M...............35868
2211 Rader, S. C..............31101
2225 Lumsden, E...............23266

WALNUT...CARROLLTON

234 LaTarte, V. M.............35883
307 LaTarte, E................28405
320 Faust, L..................37117
402 Lavigne, J. J............. 7895
404 Weaver, A. J..............21767
432 Nichols, H................35100
447 Trew, R...................32997
507 Riedel, H.................20132
607 Archangeli, B.............20680
641 Raft, F...................38880

WARD (E.S.)

1102 Anderson, V. L...........42943
1104 Solgate, L...............27267
1111 Schattilly, C. Mrs.......39536
1117 Sheldon, M. S............43610
1123 Sheldon, S. S............ 6717
1127 Schultz, H. Mrs..........44139
1132 Elliott, D...............36827
1132 Dinse, P.................22444
1136 Mutscheller, N...........25021
1137 Czada, A. L..............37128
1143 Cahill, J. L.............21045
1146 Wesson, W. A. &
Beck, C. F............... 8032
1147 Lehr, J. A...............43720
1212 Goodyear, R. L...........23008
1217 Mercier, A...............39010
1220 Nauer, C.................39846
1220 Sagasser, E..............23951
1225 Corcoran, H..............37866
1230 Colb, B..................26062
1235 MacGregory, D. S.........36915
1312 Holldson, E..............32604
1312 Hazzard, Wm..............26844
1316 Leahy, A. A..............20577
1317 Zehnder, M...............28282
1321 Kingry, J.E..............32067
1322 McCulloch, J. Mrs........21228
1326 Bethune, F...............23231
1327 Wachowiak, A.............34889
1332 Messenger, C. H..........32525
1336 Batcke, J. W.............29540
1337 Hausbeck, F..............36234
1340 Knaebel, F...............29836
1341 DePrekel, J.............. 7791
1401 Samson, L................37816
1401 Vicary, M................39804
1402 Block, W.................32629
1406 Lindszuhn, W.............35105
1407 Walsh, M.................27516
1412 Sparks, W. J.............21075
1416 Blenkhorn, S. A..........33695
1419 Swart, B. G..............38644
1422 Pohlman, E...............25773

WARD (E.S.) CONT.

1423	Peaphon, A.	38915
1426	Zimmer, J.	23767
1426½	Billie, H.	39741
1427	Durand, D. F.	37194
1431	Billy, D.	25608
1432	Schneuker, R.	33313
1436	Kane, H. W.	21086
1446	Gulvas, F.	37938
1502	Kerns, R.	30639
1506	Meares, L. A.	31663
1509	Barber, G.	27796
1511	Kelly, P.	27056
1515	Frantom, C. Mrs	39104
1520	Psborn, M.	36245
1521	Bishop,L.Alcie,Mrs	22732
1524	Tenny, J.	23525
1525	Hillier, L.	22712
1531	Engel, A.	42960
1608	Enos, O. S.	28420
1614	Hoffman, W. R.	35355
1620	Radley, F.	6456
1629	Edwards, L. M.	25427
1630	Railling, W.	30072
1630	Tausand, A.	42468
1634	Freeland, H.	36424
1635	Smith, F. H.	31393
1641	Santhany, W.	30509
1642	Gibson, C.	38510
1645	Sauve, R.	21235
1648	Batkoski, F.	43131
1654	Asman, E. W.	6937
1659	White, M.	39270
2107	Westover, H.	30895

WARREN AVE. N. (E.S.)

108	City Electric Co.	7793
110	Bouchard Dye Clnrs	41791
110½	Benaway, F.	35686
110½	Warren Hotel	28852
113	Lanterman Press	8222
115	Garvey, B.	39465
115	Steele, R. W.	25746
123	United Auto Workers CIO Local 668	21644
123	Local 522 C I O.	39289
123	United Dairy & Bkry Wkrs. Local 87	24713
128	Dominican Sisters	23862
210	McCray, D. R.	42473
213	Harris, A.	20085
218	Lytle, H. H.	6902
222	Hamilton P.	25227
230	Markva Dairy	26686
230½	Tate, O. C.	41827
232	Cripps, C. D.	41867
233	Riethmeier Garage	21389
234	Lighthouse Elec. Co.	24922
300	Dettenthaler, E.H.	6405
303	McCloskey, L.	41213
304	McKay, S.	37670
310	Orr, J.	35385
310	Smith, C.	30948

WARREN AVE. N. (E.S.) CONT.

312	Halm, P.	38133
314	Niederstadt, Wm.	37222
318	O'Dell, W. D.	30603
318	Congdon, F. E.	25415
322	Carpenter, O.	43654
322	Jacobs, E.	24726
328	Lee, J. C.	21640
328	Thomas, W.	26370
332	Powell, R.	37297
402	Clark, O.	41211
402	Fisher, R. K.	43484
402	Heilborn, J. P.	22068
405	Canfield, C.	32036
408	Walton, Ed.	28446
409	Eastman, C.	36337
415	Pellow, G. J.	28543
415	Saitis, S.	35644
418	Burmeister, A. M.	43680
421	Selleck, A.	32126
424	Sepulveda, A.	41792
425	Kimball, C.	28260
426	Hemstreet, B.	25821
427	Stephens, K. B.	37095
428	Pond, E. W.	43403
436	Ide, A. E.	33473
446	Board of Education Warehouse	22851
449	Brogan, J. Sr.	31677
502	Tague, G. W. Mrs	27504
507	Killinger, H.	6575
508	Francis, C.	32716
509	Wilcox, M. S. Mrs	21501
513	Brennan, R S.	33448
514	Beach, S.	27768
517	Gordon,R.A.Mrs	22921
520	Eberlein, J.	36133
521	Musser, J. C.	26739
526	Scherzer, F. C.	42137
528	Cain, A.	30311
532	Jargenson, B.	30841
602	Richards, R.	30533
607	Eggers, O. L.	35223
608	Myer, M.	29391
614	Harris, F.	42143
620	Brown, S. H.	7036
621	Encisco, J.	43341
624	Hahn, M.	35245
632	McGregor, J.	28062
703	Thompson, D. C.	34235
707	Denney, S. A.	35537
711	Cottrell, J. A.	38868
715	Epicurian Lodge	9461
723	Whilby,H.,Rooms	9361
700	Stevens Refuge	20242

WARREN AVE. S. (E.S.)

106	Park Hotel	9609
109	Carter, E.	32510
109	Kocks, W.	32046
109	Head, T. E.	7025
109	Lucko, K.	41426
109	Seagar, R.	37285

WARREN AVE S. (E.S.) CONT.

114½	Pelkey, E.	24637
300	Fox Bros. Service	9519
303	Hill, V., Dr	31520
308	Alden, R. P	28950
309	Sovia, O.	26975
315	Wilson, E. F. Mrs	6658
316	Hunsberger, E. M.	33655
321	Marie Antoinette Beauty Shop	38906
324	Spaulding, R	27675
325	Ladner, T.	29073
325	Papineau, N.	23554
330	Logan, R. K.	8666
336	Robinson, C. L.	36950
404	Anderson, W.K.MD	37173
407	Crandall, G. B. Mrs	27848
409	Harris, A	28583
409	Wallace, D.	30601
415	Harril, L.	39756
416	Saginaw's Veteran Institute	22772
420	Continuation School	22842
425	Saginaw High School	22342
510	Warren Ave. Presbyterian Church	26474
516	Ward, H.	23425
522	Boos, Wm. A.	27880
528	Baldwin Rest for Convalescents	35158
529	Hudson, A.	39872
529	Hudson, K. M	28602
536	Howson, T. E	21425
539	Lee, A. H.	34202
540	Ibershoff, C.	38572
541	Seitner, S	27509
602	Bartlett, N.	23802
602	Meston, G. D.	20075
603	Sales, W.	32045
605	Woodford, W.	7708
608	Mollhagen, M.	7867
609	Buchdowski, G.	6990
616	Lenihan, M.	33135
616	Bohnoff, A. Mrs	27371
616	Christ, E.	24504
616	Walz, S. G.	5746
617	Leaning, Mrs	26263
620	Sheppard, N.	23973
623	Pendell, W. H. Mrs	33340
623	Gookin, M.	33992
623	Barnard, F.	24295
624	Kendrick, R.	36697
627	Lang, H. M.	28527
628	Markey, E.	8612
631	McGee, A. L.	31853
635	Kretschmer, E. T.	30196
635	Hubbell, I. Mrs.	26295
636	Ireton, W. F.	7097
640	King, G. J.	42350
641	Warren, G. A	21218
644	Leppien, R. W.	42320
644	Williams, L. A	31656

WARREN AVE. S. (E.S.) CONT.

645	Fisher, L S.	28475
649	Cartwright, J. E	20186
650	Colpean, M.	24331
702	Perry, D. W.	8920
706	William, M.	6633
707	Smith, H.	38277
710	Jochen, D. A	31652
711	Sweazey, E.	28373
713	McDonald, A. J.	8389
716	Carter, C. R.	35361
716	Baumgarten, E.	28592
717	Cubbage, A.	25964
722	Jiroch, R. Dr	20919
723	Fraker, F. A.	6398
732	Blake, F.	8006
809	Brown, I. V	30545
811	Butterfield, D. L.	30075
817	Lichon, F.	29279
817	Lichon, F. J.	39132
818	Thompson, C.	32701
821	Bonk, F.	20230
822	Walton, J.	25479
900	Wilcox, G.	24281
900	Wilcox, G. B.	21858
909	Devine, C. H.	33948
910	Cooper, R. S.	21141
911	Borrello, T.	28275
911½	Turner, E. P.	30297
914	Horton, E.	25388
920	Hammis, E.	39466
921	McDonald, J. G.	28213
923	Troge, F.	34248
924	Wilson, B.	30743
1001	Pierce, H. E.	20555
1002	McCarty, J.	28522
1003	Mann, G.	26030
1006	Wilson, A. E.	31435
1007	McKnight, M.	29251
1010	Gronbak, H. O.	27469
1011	Donovan, E. E	33782
1013	Wendeln, L. H.	36829
1015	Hawkins, A. C.	24457
1029	Brown, C.	32097
1102	Sloan, J. F.	36885
1105	Smith, F.	32651
1106	Kerns, F.	28269
1115	Daily, W. A	24319
1118	Baker, E.	38213
1119	Simpson, H.	33748
1120	Wildenhain, M.	39009
1128	Bennett, Chas	22247
1129	Blaisdell, L.	39729
1137	Brachkon, D.	44144
1137	MacIntosh, R.	22710
1137	Specht, F. H.	44154
1143	Schuler, R. Mrs	29703
1146	Vanderpoorten, S.I.	34721
1146	Burns, J.	21971
1147	McRell, G. A.	21508
1150	Seitz, E.	44495
1151	Herm, O.	7777

WARREN AVE. S. (E.S.) CONT.

1155	Bray, J.	27961
1155	Culver, M. M.	21816
1156	Brown, F.	23669
1201	Bender, F. W.	28826
1202	Rivett, C.	21020
1207	Brandei, G.	26506
1211	Hasselman, H. J.	5394
1212	Chapman, G.	35719
1217	Hudson, A.	26015
1220	Wells, M. R.	36743
1223	Pitsch, E.	36247
1226	Allen, D. F.	32873
1227	Foglesong, L. E.	38621
1229	Willert, E.	41373
1230	Maass, A. J.	20913
1231	Wade, A.	39588
1234	Hagen, J.	42051
1235	Arndt, R.	37912
1235	Reynolds, G. Jr.	27423
1237	Betty Jo Bty Shop	20921
1239	Yancer's Food Mkt	36711
1240½	Nichol, G. E.	37253
1241	Tyrell, F. R.	30277
1241	Edel, K.	30080
1243½	Donahue, T. K.	34729
1300	Barry, T. Jr. Groc	31691
1300	Barry, Tom Jr.	21181
1313	Bishop, P.	6640
1316	Warner, F.	37362
1317	Heinlein, F.H.&Co	29101
1322	Armstrong, L.	32005
1323	Gibson, D. B.	36575
1327	Laufer, D. L.	7653
1330	Hughes, L. Mrs	32175
1333	DePlonty, J.	38101
1337	Matt, H.	28223
1340	Brueck, F.	24290
1341	Walsh, J. F.	8424
1401	Williams, W. D.	28443
1402	Miller, N. L.	8367
1407	Bradley, J.	25775
1408	Collins, A. J.	21308
1412	Schroeder, A. C.	34288
1414	Schroeder, W.J.	34243
1417	Rawling, F.	39617
1418	Schuler, H.	27415
1420	Miller, J. L.	29064
1422	Wendt, D. E.	29098
1423	Johnson, A.	28094
1426	Ryan, A. E.	33478
1427	Taylor, H. W.	21312
1430	Michell, Plbf. Co.	32292
1430	Mitchell, A. A.	32293
1436	Kerrigan, G. C.	20026
1437	St.Mary, G. Mrs	8056
1440	McPhee, D.J.	33034
1503	Gartner, J.	25620
1503	Lee, E.	36390
1506	Retzloff, R.	32132
1507	McDonald, E.	26717
1513	Haag, P. T.	21274

WARREN AVE. S. (E.S.) CONT.

1514	Smelley, W.	7688
1517	McIntyre, J.	39313
1523	Tillock, A.	20725
1527	Evans, G. B. Rev.	34110
1530	Bluem, R. Layr.	30188
1615	Wartenberg, G.	27503
1619	Welsh, E.	32389
1623	Allman, J.	39786
1628	Dragoo, C. F.	37126
1635	Ingram, J.	32275
1639	MacDonald, D. J.	9055
1640	Rutter, A.	29483
1649	O'Donnell, W.P.	31323
1653	Adams, A. B.	37070
1654	Fox, B.J.C.	21825
2143	Macny, E.	28096

WARREN...BRIDGEPORT

4459	Davis, L.	74082
4471	Nosek, T.	72642
4473	Rhyan, L.	72291
4479	McConnell, J.	72646
4493	Peters, E. C.	24258
4495	Westfall, J.	72309
4497	Brueck, R.	72305

WARTENBURG

39	Gobrish, M.	43426
1718	Letson, D.	42933
1839	Rowe, V.	25749
1857	LaFave, L.	41715
1858	Hayes, M.G.	37300
1905	Krause, C.	32668

WASHINGTON AVE. N. (E.S.)

101	Second Natl. Bank & Trust Company	22151
	EDDY BUILDING SEE BUILDING SECTION; END OF DIRECTORY	
102	Schaefer Hat Store	25404
107	Bank Bldg. Office	21442
113	Hollywood Restaurnt	9477
112	Penney J.C. Co.	26156
115	Morley Bros	23424
118	Lewis, R.P.	30391
118	Boy Scout Hdqrs	34449
118	OPA Area Rent Office	36471
118	Wallace, Wm.F.	32361
118	Western & Southern Ins.	28622
118	Frantz & Spence Architects	28133
118	Nursing Bureau	23440
118	Huron Portland Cement Co. Sales Office	7603
122	Acme Quality Paint	20021
122	Singer Sewing Mach. Co.	39220
124	Grinnell Bros	8138
126	Broadway Lane Milnry	7707
128	Lewis, R.P. Co.	37021
128	Lewis R.P.	34428
128	Lewis R.P.	34429
128	Lewis R.P. Co.	30581
128	Lewis, R.P.	34426

WASHINGTON AVE. N. (E.S.) CONT.

128	Lewis, R. P.	30111
128	Lewis R. P.	34425
130	LaRoss Shoes	34172
132	Esther Shop Inc.	21872
200	Art Sample Furn.	25242
203	Beach & Davis	29113
208	Garber-Buick	34822
211	Shrine Club	28612
216	Garber Pontiac - Cadillac	36448
219	Saginaw Club	6666
219	Saginaw Club	36210
220	Salbenblatt, B.	34346
222	Knights of Columbus	21333
225	Schroeder Motor Sales Company	27131
234	Otis Elevator	23363
203	Temple Theatre	23022
302	Masonic Temple	28252
303	Stone, E. P	24748
316	Mueller, F. J.	23409
316½	McLearn, E.	32356
316½	Mueller, F.J.,Jr	7760
320	Thompson, O.	27977
321	Mueller, L.	24986
330	Marden, P.L.	24808
334	Tuttle, N.	25994
335	Morley, A.H.Mrs	8258
403	Tyrell, J. M.	7930
403	Zazo, Mary	42698
409	Westley, E. E.	33178
409	Corcoran, E.	29395
415	Schock, G. H.	7609
416	Jellison, F.Rev.	23362
420	Persons, Chas., Contractor	9334
425	Agans, B. F.	6388
426	Mertz, L. W.	22677
426	Gulick, G.	39255
426	Gulvas, A.	39637
431	Walker, G. W.	6241
432	Purcell,M.J.Mrs	27471
508	Trailer Rental Service Company	9266
514	Mason, D.	37753
515	Wickes Bros	35521
515	Wickes Bros	26120
515	Wickes Boiler	26127
518	Larkins, G.	28016
522	Gidley, H. W.	20041
524	Kennedy, W.	20722
532	Wehner, H.,Gas	9497
610	MacGowan, A.	34274
618	Barkley, F. L.	30873
624	Calloway, J.	33333
624	Timmons, J.	39544
628	Jackson, J.	41116
634	Washington House	9749
700	Fruehauf Trailer Co.	28131
708	Izzo, Sam	27137
720	Wahl John Cartage	38479
734	Monarch Serv.Sta #1	9348

WASHINGRON AVE. N. (E.S.) CONT.

755	Vogt Bros. Coal Co.	28101
760	P.M.R.R.Control Tower	25521
777	Louis Rose Co. Refining	36491
802	Hall, R.	21067
808	Rogers, C.	21801
814	Douglas, F.	39487
814	Fletcher, L.	22673
814	Patterson, S.	42066
815	Saginaw Scrap Bailing Co.	29848
816	Smith, J. H.	42096
818	Burden, L.	39803
824	Money, W.	35113
824	Adams, H.	34404
830	Wilson, M. H.	27883
834	Jackson, C.	23207
834	Raymont, T.	23287
838	Marshall, A.	35304
842	Elliot, S.J.Rev	37629
842	Wilson, E.	42852
846	Gibbs, H.	42655
848	Brodie, E. Mrs	39620
902	Morris, L.	42092
902	Dill, A.	41210
907	Nover Morris Iron	22104
907	Nover Morris Iron Co.	22105
908	Wilson, J.	23300
912	Goings, S. E.	30609
918	Fields, C.	24386
926	Stafford, J. M.	8475
928	Locke, M.	38759
1002	Finley, J.	30307
1004	Rich, M.	37130
1008	Lewis, W.	27239
1011	Miederstadt, C.A.Co.	27421
1012	Grerrero, Em.	23078
1015	Burnetts Auto Sales	32467
1015	Miller Transportation	42801
1015	Pure Oil Co.	20070
1020	Benford, C.	29095
1028	Scott, B. E.	35834
1030	Allen, G.	43355
1100	First Ward Mkt	9275
1108	Allen, C.	33003
1112	Maxey, T.	38097
1122½	Williams, J.	30797
1129	Carlisle,F.W.& F.Co.	34261
1134½	Walker, O.	26126
1208	Thompson, L.	26469
1216	Amer. Legion Post #312	9779
1221	Boyer & Son	26221
1224	Palace Cleaners	39211
1225	Redmond's Super Serv.	9127
1232	Larios, J.	25093
1302	Ken & Ray's Gulf Serv.	9451
1314	Bryson, R.	30357
1314	Maxey, G.	41392
1314	VanNest, E.	25015
1315	Brandt, L.	29387
1324	Harris, J.	34952
1330	Alva, G.	21771

WASHINGTON AVE. N. (E.S.) CONT.

1336	Yellowstone Cafe	9250
1336½	Brown, W.	44424
1344	Northern Cotton Prod.	9616
1344	Northern Drug Co.	9616
1346	Community Remodeling	42181
1416	Gutierrez, J.P.	33017
1420	Chet's Place	9467
1420½	Durgan, Geo.	32978
1500	Diasz, A.	29211
1502	Salas, J. R.	29060
1516	Moore, Wm.	37058
1524	Top Oil Co., Inc. Station No. 1	28003
1524	Top Oil Company	9136
1629	Chev. Grey Iron Fdry Serv. Mfg.	24493
1629	Chev. Grey Iron Fdry.	28121
1629	Donald Miller Co. Contractor	42851
1629	Harlan Electric Co.	39041
2006	Gale, H.	39875
2015	Rauas, E.	21660
2019	Wozniak, S.	6781
2037	Lutzke, S.	42058
2108	Alcock, P.	38947
2111	Newman, E.	28051
2117	MCCutchen, E.	44414
2120	Telmos, J.	7608
2125	Greenwald, B.	42049
2136	Slasinski, E.	31475
2137	Mitchel, H.	34447
2205	Lopez, A.	41217
2210	Rodriges, S.	35249
2216	Bamberg, F. J.	24484
2302	Tanski, M.	39044
2310	Pat's Dairy Bar	9714
2315	Becmer Serv. Sta.	9634
2319	Lee's Log Cabin	9649
2321	Schultz Garage	9675
2401	Ezop, H.	8204
2419	Miller, F.	37649
2423	Szymanski, L.	23403
2500	Smigiel, M.	39390
2508	Bauer, F.	8629
2509	Rody, C.	22385
2515	Panko, K.	30315
2518	Konieczka, J. J.	38948
2525	Coke, Chas.	31810
2602	Heiderer, F.	27278
2603	Chernow, J.	32893
2615	Pawlick, W.	39119
2616	Nichols, H. S.	28581
2708	Worthy, J. B.	36145
2720	Scott, John Rev.	32383
2803	Brackley, L.	39486
2805	Michalak, E. L.	43930
2807	Tarras, M.	31807
2813	Howard, L. B.	31787
2930	Hartman, F. W.	30933
2967	Maul, J.	32376
3056	Washington, Garage	33321

WASHINGTON AVE. N. (E.S.) CONT.

3142	Stayen, A.	6627
3160	Miller, L.	42016
3165	Hayes, F.	27384
3178	Martin, W. J.	32266
3214	Bailey, C.	22834
3235	Hayes, D.	21653
3241	Tarrant, Wm. T.	31528
3254	Kramer, P.	39537
3265	Hayes, M.	71287
3302	Dubay, E. D.	30057
3328	Nichols, W. H.	28462
3330	Bennett, D.	5380
3338	Samson, E. M.	34382
3348	Maziarz, C.	41734
3366	Jones. T.	33255
3425	Johnson, E.	74121
3520	Will, M. L.	72151
3735	Holzhei, E. H.	72158
3750	DeRosia, R.	72156
4050	Rigda, A.	72153
4524	Kwater, V.	72895
5045	Boensch, F.	73891
5760	Brickel, C.	71495
6370	Dauer, F.	71498
6485	Coffin, E.	71496
6490	Miller, F. C.	71494
6510	Callahan, R.	71499
6555	Miller, L. M.	71492
7320	Humpert, N.	71493
8423	Standnikia, W. J.	73449
8445	Sahr, F.	74440
8460	Engel, H.	74445
8610	Sahr, G.	74446
8615	Holzhei, R. H.	74449
8950	Stockmeyer, E. Jr.	71122
9145	Sahr, J. H.	71125
9425	Reif, H.	71129
10420	Roth, O.	73187

WASHINGTON AVE. S. (E.S.)

102	Diamond, H. L. Dr.	6047
103	Mueller, Bros.	6861
106	Health Spot Shoe Shop	38353
106½	Rayes, G.	35870
107	Bancroft Hotel	6111
108	LaSalle Bar	9739
110	Noey Art, Home Appliances	30831
112	Club Billiard Pl.	31001
113	Hutson's Drug Store	28411
114	LaSalle Cafe	38241
114½	Amer. Legion Post #22	38642
114½	American Legion Club Post 22	9614
116	Strand Billards	25636
117	Evenknit Hosiery	32512
118	Whatley's	8353
118	Whatley's	8393
120	Tredo, W.P., Co.	6404
121	Richman Clothes	34136
122	Kayes Clothing Co.	24633
127	Boyce Bradford & Associates	27782

WASHINGTON AVE. S. (E.S.) CONT.

128	Miltons, Clothes	21952
129	Citizens Loan Co.	23139
131	Ben's Loan Office	23461
131½	Besner, Mary Beauty Shop	20522
131½	Pappas, Thos	25038
132½	Runde, K.	21919
133	Schemerheim Electric Company	24120
133½	Psetas, L.	30287
133½	Demetriou, J.	27497
133½	Plavsic, M.Mrs	41184
135	Tarachas,Wm.& James	20582
201	Holly, A. E.	33702
202	Goodyear Serv. Store	25197
203	Saginaw News	27171
203	Saginaw News	42381
209	Koski, H. J.	29911
210	Tierney, Finance Co.	31051
210½	Tierney, T.	22545
211	W K N X Station	34471
211	Maytag Saginaw Co	28833
212	Tasty Sandwich Shop	9366
212½	Griffin, H.	25946
213½	Clark, E.	23354
213½	Warner, H.	37811
214	Rehmann, J.	31763
215½	Collins, M. W.	8519
216	Pace Music Co.	43011
216½	Nielsen, John A.	38579
216½	Nielsen, Jane L.	38579
217	Alert Pipe & Supply	26106
217	DeLuxe Cab Co.	26951
218	York, K.	39513
219½	W K N X	42841
219½	W.KNX	42831
221	W K N X Station	34472
221	W K N X Station	34473
222	Max Joseph's Bty Shop	33453
226	Schramke Press	25303
230	Frannie Beauty Box	26904
234	Elvins,A. Service Station	9498
235	The Auditorium	23481
306	Harsch, G. W.	29965
306	Donna Lo Bty. Studio of Saginaw	27077
309	Mich.Bell Telephone	9911
312	Koon, F. A.	31504
320	Kelley, Wm.	25308
321	Bethune, M. F.	33429
321	Gardner, I.	38265
321	Orris,F.R.& E.C.Drs	33621
321	Liddle, J.	26021
324	Cortopassi,M.D.	26698
326	Cortopassi, L.	31736
328	Williams, A. M.	22788
330	McKinney,A.R.Dr.	31583
333	Roethkes Florists	28140
402	Thompson's Grill	9761

WASHINGTON AVE. S. (E.S.) CONT.

403	McClure, C.	28923
416	Betz,E.Dr.	41651
416	Izzo, R. A.	37014
416½	Peir, E.	32205
421	Kuznicki, P.	29466
422	Izzo, A.	25573
426	Rollercade Rink	26913
427	Luce, H. B.	35935
430	Haynes, W.	41105
432	Watt's Super Service	9146
435	O'Keefe,E.T.Dr.	29692
501	Symons Bros & Co.	34145
501	Symons Bros	26111
502	Leo, T. Groc.	9418
510	Kraffts, J. E.	29492
516	Carmichail Food Store	9542
603	Lockwood, M.	27930
603	Schmelzer, Rfg, Co.	23334
607	Lohr, Wm.	24537
611	Sheppard Appliance	21249
612	Hendrick, J.	31941
615	Bourdow, Wm.	29058
616	O'Hara, F.	26276
618	Craun, P.	31345
621	Baker, M.	27247
621	Noe, V.	39553
621½	Ruble, D. C.	43750
625	Garey, L. B.	32088
630	Progressive Oil Co.	9404
633	Ryan, M. Dr.	26497
633	Ryan, R. S. Phy.	7904
702	Goodwill Dry Clnrs	7070
705	McCray, E.	8615
705	Puchel, A.	24454
705	Lindstrom, A. H.	30084
705	Bordeaux, J.	43740
705	Letourneau, A.	42069
705	McCray, G.	43787
708	King, P. H.	41442
708	Albright, A. M.	21262
711	Petersen, F.	20821
714	Logan, I.	30858
714	Stone, C.	22897
715	Greve, E. F.	22358
718	Horsfall, C. H. Mrs	8805
720	Burt, J.	28241
721	Wright, R.	38041
724	Hall, G. M.	31786
725	Gatwalt, R.	30978
725	Carwin, Nellie	30978
729	Yaeger, W. H.	6871
733	Rest Home	35427
800	Farm Bureau	35404
800	Farm Bureau	35405
800	Saginaw County Farm Bureau	27482
800	Farm Bureau Services	23062
803	Graham, A.	35907
812	Deline, C. E.	31165
813	Loizos, M.	36383
815	Garchow, M.	31249

PLEASE USE THESE PAGES FOR NEW PHONE NUMBERS

43101 PIERCE PUBLISHING CO.

43101 CROSS CHECK DIRECTORY

WASHINGTON AVE. S. (E.S.) CONT.

820	Storms, J. E.	44198
820	Cox, L.	35444
820	Elsworth, H.	23302
824	Gull Food Mkt.	31338
828	Bethune, D. J. Sr.	37552
833	Eighmey, L. Signs	29383
834	Kocks, W. H.	28488
840	Cramer, C.	33377
907	Frost, D.	32738
912	Breitag, L.	27457
912	Bommarito, F.	41192
912	Beckbissinger, G.	20843
913	DeGroat, L.	38434
914	Merrill, C. E.	35316
921	Cronkright, P.	38666
922	Palin, H.	38186
923	Bailey, R.	32593
927	Asenedo, R.	36876
928	Ulmer, E.	32696
932	Reichard, A.	38492
932	Sieloff, E.	27058
933	Klenk, P. Jr.	24309
936	Gutman, H.	26377
1002	Furlo, J. Mrs.	29867
1003	Neer, M. C. Dr.	20481
1004	Frank, P.	35986
1007	Rupprecht, C.	33823
1007	Lyon, M.	26837
1011	Baillie, T. K.	30986
1012	Dornberg, M.	26445
1017	Grainger, R.	34875
1020	LeFevre, A. D.	8910
1023	Koch, A. H.	7939
1024	Wilkin, F. C.	37689
1024	Wilkin, F. A.	34083
1026	Spear, G.	20777
1027	Kelly, C. D.	28024
1028	Gainey, R. B.	30233
1028	Radewahn, R.	30501
1028	Tomlinson, G.	34582
1031	Mahan, E. H. Sr.	41834
1032	Spears, S.	31415
1035	Shea, W.	41223
1036	Gauthier, L.	34022
1037	Eckerman, E.	23356
1102	Susko, J.	39326
1108	Barratt, J.	31846
1109	Scheller, G.	22859
1112	Thomas, S.	34920
1113	Scherping, F. C.	24453
1117	Reid, Wm.	41857
1117	Straw, M.	22540
1117	Himmelein, J.	5720
1118	Spears, W. A.	20889
1122	Genewiger, C.	27200
1123	Watkins, Quality Prod.	27464
1123	Klieforth, J. W.	27464
1126	Hatton, J.	43116
1126	Little, G. T.	21579
1132	McInerney, L. H.	35624
1132	Hudson, H.	30341

WASHINGTON AVE. S. (E.S.) CONT.

1201	Washington Radio Service	31326
1202	Chet's Food Mkt.	9297
1202½	Fruechtel, W. R.	24977
1203	Greenwood, E.	36457
1207	Levy, J.	34050
1208	Becker, H. C.	43912
1210	Petee, F.	36994
1213	Smith Furniture Co.	38949
1216	Yabrove, M.	29329
1217	Harsch, G. W.	37281
1221	Rex Cleansers Manufacturing Co.	24788
1222	Belanger, B.	37400
1222	Moe, H.	39880
1227	Jackman, F. Jr.	24475
1229	Fox, L. A.	23984
1232	Billington, J. H.	8750
1238	Torongo, F.	32304
1239	Quinn, C.	28686
1239½	Periord, H.	28414
1241	Schwaetzer, E.	31084
1244	Dorman, C.	28375
1244	Pruse, F. W.	35923
1244	Sommerfeld, C. F.	43902
1244	VanSlembrouck, L.	43962
1247	Guidu, J. M.	29537
1247	Deefe, T. E.	6718
1248	Chetnow, M. F.	27438
1251	Simpson, B.	41738
1252	Pendell, A. C.	34256
1257	Neidhardt, D.	9781
1258	Schmelzer, J.	32993
1262	Gaspeny, A. S.	8437
1266	Arnold, A. P.	22640
1300	Pumping Station Sag. Water Plant	29691
1302	Oaks, F. Mrs.	32009
1315	City Hall	29543
1320	Roberts, R. W. Mrs.	33430
1446	Home for the Aged	33032
1471	Schmelzer, J.	8458
1481	Fletcher, C.	29738
1487	Hand, E. A. Dr.	22979
1500	Sag. Community Recrtn.	6367
1515	Surprenant, F.B. Rev.	8020
1517	Treaner, A.	22558
1525	Feldmann, C. J.	21296
1537½	Filipiak, J.	21531
1545	Herbert, S.	29857
1545	Crane, L.	22922
1555	Doyle, D.	26507
1581	Montague, R. S.	21494
1591	Cooper, F.	31981
1617	Boyd, G.	29420
1623	Robertson, R.	22958
1631	Rust, A. M.	22059
1647	McKinley, F. G.	8717
1657	Brown, W.	25486
1900	Riedel, W. F.	33873
1905	Burtch, R.M.	33838

WASHINGTON AVE. S. (E.S.) CONT.

1911	Wilton, W.	23427
1915	Auer, E.	35065
1924	Sherman, M.	31154
1925	Collver, D. C.	44444
1932	Trogan, A.	26037
1933	Furstenberg, J. Mrs	31665
1939	VanLien, F. A.	33413
2000	Butterfield, E. G.	31044
2006	Forestall, H. S.	28887
2012	Frawley, M.	33849
2015	Orris, G.	28533
2021	Leydrer, O. R.	38904
2033	Vosburg, M.	27294
2034	Taylor, W. Gas Station	9671
2041	Kuehnert, E.	30911
2102	Clay, F.	34020
2105	Williamson, T. M. Mrs	28469
2114	Brasseur, J.	29705
2129	Meyer, A.	24812
2134	James, W.	31817
2135	Perry, O.	30847
2138	Bouchard, A. J. Mrs	36938
2143	Snyder, M. B.	30349
2144	Burden, R.	22985
2201	Fratt, C. S.	8768
2203	Wilsee , F. H.	34375
2205	Berry, H.	35694
2211	Brasseur, L.	36700
2223	Webber, W. K.	25565
2241	Wright, C.	29553
2302	Gaudreau, G. M.	6502
2302	Youmans, E. L.	6502
2305	Zander, A.	29728
2308	Frahm, H. W.	7788
2311	Chapman, M. S.	31712
2311	Dafoe, J. A.	26133
2312	Brasure, L. Rev	37431
2317	Lester, M.	20924
2400	Bartels, W.	35830
2405	Catizone, A.	34270
2406	Thompson, J. W.	6830
2414	Bagshaw, D. E. Dr	26874
2421	Gensch, A.	39038
2421	Park, R. O.	30998
2500	Imerman, L. A. Dr	28004
2500	Imerman, L. Dr	32369
2503	Rouse, J. A.	31131
2510	Washington School	25962
2511	Waite, R. R.	30378
2519	Ray, F., Mrs	24036
2521	Martin, F.	32623
2525	Dotte, A.	35406
2525	Lurie, R. Dr	25722
2601	Dingy's Dairy Bar	42971
2601	Ellis, P. R.	35939
2603	Dent, C.	31906
2610	Magyar, Chas	31801
2612	Rite Way Shoe Rebuilders	27801
2616	Trogan, M. Groc	27259

WASHINGTON AVE. S. (E.S.) CONT.

2617	Lafferty's Standard Service	9630
2620	South Side Grill	9759
2622	Schwinck, S.	21904
2622	Wallgreen's Beef Co	21904
2700	Ide, N. J.	34527
2700	Kettle, R.	20136
2701½	Zacharias, M. B.	33325
2703	Steininger, Bakery	28353
2703½	Milchor, M.	30166
2704	Raycrafts Drug Store	39316
2705	Sid's Clothes Shop	42141
2707	Consumers Super Mkt	20724
2709	Constardo, J. Groc	38831
2714	Johnson Maytag Co	34283
2715	Brandle Max Department Store	9567
2718	Franks, Candy Shop	9172
2724	South Side Appliance	33696
2725	Brenske, W.J. Plumbing & Heating Co	35171
2726½	Crampton, C.	36263
2728	Teed, J.	35933
2728½	Goutremont, C.	29666
2730	Goldberger, M. B. Dr	34711
2732½	Fays Bty. Shop	39542
2734	Arcangeli, Hdwe. Co	36274
2735	Gorham Service Sta	9492
2800	Luxton Drug Store	29611
2801	Zahn, J. G.	6301
2809	Blankerts Furn. Mkt	27342
2815	Yeager, B.	32961
2825½	Woodcock, Ray	25445
2870	Aspin, W. E.	29115
2902	Shear, R. Serv. Sta	9165
2905	Howard, T., Beer	9318
2915	Stine, L.	33754
2918	Rousseau, W. A.	21700
2924	Valois, M.	35656
2930	Thompson, R.	32566
2934	Arcangeli, H.	24051
2939	Colonial, Flower Shop	33711
2942	Martindale, P.	33179
3001	Toben, J., Studio	30002
3002	Griggs, E. R.	21241
3007	McIntyre, H. L.	37590
3012½	Groom, M. R.	38913
3013	Fobear, J. R.	27953
3013½	Ellis, D.	22554
3030	Schultz, H., Rev	20635
3034	Schaefer, M.	32992
3035	Allen, L. E.	33885
3038	Oakley, P. S.	36917
3039	Ambs, E. Jr	31215
3042	Phoenix, R. W.	23251
3100	Salina School	25072
3103	Sawyer, A. F.	38987
3107	Bennett, E.	6332
3113	Friers, S. E.	38589
3119	Hatch, C.	38050
3131	Waters, H. K.	6423

WASHINGTON AVE. S. CONT.

3137	Phoenix, W.	27535
3145	Long, E.	32021
3202	Forest Lawn Cemetery	23714
3203	Webber, T.	38037
3206	Helfrecht, F.L.	29888
3209	Runchey, Jack	31045
3209	Delude, Albert M.	31045
3217	Forest Lawn Granite Works Inc.	21674
3241	Zahner Super Service	30291
3261	Zahner, Harold	26992
3269	Robbins, John	27638
3275	Carson, T.J.	21418
3303	Brooks, G.E.	6527
3309	Pigman, John H.	42944
3315	Giffen, W. Barney	22383
3327	Weadock, H. Mrs	29397
3327	Grohman's Greenhouse	22041
3345	VanBuren, T.	39869
3437	Schiffler, C.	30120
3440	Catholic Cemetery Comm.	28675
3443	Hausbeck, Chas. E.	32419
3501	Sharp, Martin C. Phy	37526
3505	Koblinski, T.M.	34198
3561	Vachon, E.	23941
3601	Link, W.C.	32927
3649	Levi, Omer S.	21942
3691	Pasterz, R.	73485
3712	Fischer, E.G.	73486
3742	Grohman, Geo	71694
3743	Woodington, E.	41107
3745	Warner, C.	8779
3805	Naismith, M.	72562
3830	Church, C.	72565
3858	Reiss, A.	33690
3860	Smoron, John	74662
3890	Winners, Frank	33875
3895	Dolfi, A.S.	23917
3915	Goulding, C.	73483
3925	Pound, C.E.	73487
3930	Byerly, Lawrence	37642
3960	Bershing, Albert J.	42961
3965	Lauckner, R.	73488
3970	Nyeste, J.	27881
3975	Reinig, Carl	21355
3980	Wilson, G.F.	7969
3995	Edwards, Harold D.	74487
4000	Harbison, R.	25465
4015	Plank, Irvin	72564
4020	Froeber, A.	72563
4025	Lichner, A.	72567
4050	Polak, Robert J.	38962
4055	Polak, J.	72561
4065	Spencer, E.	72566
4070	Zander, Carl E.	38890
4120	Lazier, John	74488
4130	Mallak, W.	73912
4145	Bremer, E.	73911
4155	Dorr, L.	73918
4340	Luxton, J.F.	73917
4470	Fair, C.P.	33579

WASHINGTON AVE. S. CONT.

4495	Housner, W.F.	73244
4520	Dorr, Aug. J.	25049
4555	Stuart, R.W.	73241
4555	MacDougal, J.R.	21935
4615	Schmidt, John	72179
4685	Cottrell, Cecil R.	72178
4700	Obuchowski, Freida	72170
4710	Armstrong, S.R.	72171
4715	Toth, Jos. W.	72174
4745	Lambert, Albert W.	71697
4750	Regan, John	71690
4765	Lambert, Joe	71696
4785	Leidlein, Earl	71695
4790	Fischer, Otto J.	71692
5050	Lackner, Wm.	73758
5060	McVannel, Warner	72165
5150	Davis, Vibert H.	72164
5150	Turner, H.A.	72164
5185	Nicol, David G.	72160
5157	Elliott, Claud W.	72168
5200	Marthey, J.J.	72167
5210	Castagnier, Ivan	72169
5230	Crosson, Bernard F.	72161
5240	Golomb, J.	71730

WASHINGTON (BRIDGEPORT)

3769	Rivard, Beatrice	72302
3815	Wheeler, J. Maurice	71655
3830	Kellogg, Lee L.	71654
3845	Kaufman, Harvey E.	71652
3853	Briggs, Harold	71658
3856	Miller, Don	71651
3860	Stoltz, Geo. F.	71653
3863	Randall, Wm. H.	71657
3875	Patten, Adena	72301
3880	Fischer, Edw. H.	72300
3930	Wirth, Julius	72308
3791	Crandall, C.A.	72306

WASHINGTON (CARROLLTON)

505	Patterson, J.A.	6365

WATER N. (E.S.)

103	Saginaw Central Oil & Gas Service Station	9121
113	Burdick, Walter	21983
209	Swan Ice Cream Co.	35050
209	Saginaw Creamery	23442
217	Davis, W.	20442
233	Schwanbeck's Cold Storage	20212
301	M & B Ice Cream Co.	22165
313	Beckler, J. Produce	24156
317	Vernors Ginger Ale	33542
335	Natl. Transit Corp.	35852
505	Saginaw City Lines	31116
505	Saginaw City Lines	9102
603	Hemstreet Foundry	26350

WATER S. (E.S.)

109	Reetz, C.E.	8135
115	Parkland Lanes	9500
117	Amer. Red Cross Vol. Service	38471
117	Amer. Red Cross	36131

WATER S. CONT.

117 American Red Cross.....34451
121 American Red Cross Fund Headquarters...........36601
121 Central Office Equipment Co...........29533
123 Hafey, R.C. Co.........28460
127 Detroit Ball Bearing...25155
130 Firestone Stores.......28147
214 Great Lakes Pattern & Manufacturing Co....... 9012
129 Hoover Co. The.........27391
139 Hackett Auto Co........35439
208 Bennett & Richter Inc..35414
234 Armory Building........21351
234 U.S. Naval Reserve Ofc.43091
314 Morton, R..............23736
320 Tryon, Mary W.......... 9223
403 Remer Coal & Supply Co.28104
412 Zacharias, Gust........37609
412 Thomas, Jerry..........37610
624 Saginaw-Port Huron Bus Line...............29661
800 Huebner Sales Co.......32233
801 Swift Body Equipt. Co..39485
821 Saginaw Bearing Co.....36851
821 Saginaw Bearing Co.....23169
925 Industrial Supply Co...27561
925 Lee Iron Works.........32024
930 Saginaw Foundries Co...25193
1009 Mitts & Merrill........26191
1100 M & M Warehouse Co.....42461
1100 Bunyan Movers..........42461
1100 TransAmerican Freight Lines Inc............ 6917
1105 Harris & Fischer Iron Works..................32863
1225 Engel, E...............38301
1253 Muehlenbeck Dist. Co...32914
1253 Muehlenbeck, W.........27129

WATER (CARROLLTON)

611 Behrens,Emanuel........21467
613 Post, D................27633
3431 Schomaker, John C......22088
3441 Douglas, Wm. C.........43065

WAYNE (W.S.)

310 Robinson, H............30652
407 Deegan, L..............32142
410 Spooner, A............. 7843
413 Beer, G................35969
515 Sanders, C.............27005
523 Markey, J..............29478
604 Markey, P..............23769
610 Reimold, A.............42036
613 Sonefeld, J.T. Rev.....24448
618 Anamin, H..............39779
705 Hickson, J.............31912
711 Farley, A..............30576
717 Peterson, J............23933

WEADOCK AVE. N. (E.S.)

111 Weadock Tool Co........23197
116 Bonnell, C.............27076
117 McKnight, Maynard.........41755
122 Classique Beauty Shop....32022
123 Herline, Fred............31107
126 Gottschalk, Chas.........26697
127 Our Lady Of Mt. Carmel... 7075
134 Worden, Fred E...........32283
208 Campau, C................31866
211 Paquette, Ted T..........33416
213 Pelkey, Durrell Mrs......26459
214 Albro, J.................35325
216 Sparks, L.E..............33878
218 Barbour, W.J............. 6704
219 Wolpert, O...............34524
222 Mertz, E. Mrs............29604
223 Publix Beauty Shoppe.....31083
224 Chereton, I.L............32090
225 Light, N.G...............35604
227 Shake, Nita..............41868
230 Cawles, E.D. Mrs.........22350
231 Pagano, S................23544
235 Quality Food Mkt......... 9534
235½ Psetas, C................24593
310 Swezey, A................30724
316 Stull, S.................41206
316½ Martinson, E.............43085
317 Limburg, M...............37862
320 Vogt, R.J................30216
320 Vogt, O.W................ 8709
320 Well, Howard............. 9029
320 International Correspondence Schools............ 9029
323 Stevenson, G.E...........43614
324 Rodriguez, Jos...........41787
325 Sandow, U.T..............28839
328 Howe, Clarence...........29100
329 Dahook, C................28280
334 Odwyer, E................27049
407 Williams, Lewis A........21406
408 Gil, E...................41178
411 Gomez, F.................36029
415 Helene's Beauty Service..38262
418 Robertson, A............. 8072
423 Marker, R................ 6898
431 Howard, F................23631
432 Nash, Mamie R............42854
433 Morley, I................39128
437 Eckfeld, L...............27260
441 McGarry, J............... 6374
519 Fullerton, C.............38237

WEADOCK AVE. S. (E.S.)

110 Noyes, Polly Mrs.........22180
113 Sanders Piston Service...20781
114 Saginaw Service Parts....41371
121 Jean Beauty Shop.........31439
122 Fessler, L...............34716
127 Smith, H.................39029
220 Hoffman, J...............26518
226 Strobel, W...............24200
228 Strobel, Marie...........26289
302 Mayhew, J.H. Mrs.........24428
303 Dater, A................. 7830

WEADOCK AVE. S. (E.S.) CONT.

308	Seitner, A.	26019
309	Cook, C.	27518
309	Cook, C. Dr.	27070
315	Lovejoy, H.	39681
315	Youngs, L.	30108
318	Nerreter, A.	26817
318½	Moser, W.	27326
319	Eckert, G.	28201
323	Fobear, R. W.	36130
323	Porter, W. B.	44329
326	Phelps, C., Dr.	28234
328	Hale, B. R.	9088
338	Edwards, F.	26227
342	Rupeter, C. Mrs.	23598
402	Dreffs, R.	41368
402	Filary, I.	38326
403	Davis, D. Wm.	25026
410	Pendell, F. L.	34236
410	Hrywnak, A.	30244
410	McIlvain, G. N.	24809
410½	Smith, R. L.	5164
413	O'Brien, K. C.	41823
413	Rice, O. B.	25180
413	Bullington, B. M. Dr.	26713
413	Kemp, R.	42902
413	Jacobs, M.	42915
413	Wigen, F.	24997
413	Wagner, L. E.	37447
413	Maguire, L.	35582
413	Strobel, C. F.	38522
419	Jaenichen, R. Phy.	7920
423	Harper, O. K.	24547
424	Hammond, R. W.	28963
429	Barone, A.	37904
430	Mathews, A. F.	27443
435	Stafford, J.	6009
438	Moore, C. E.	70287
440	Castello, H.	29477
443	Ernst, A. R. Dr.	6958
503	Schwanbeck, C.	36608
504	McClatchey, R. H.	20434
508	Seekamp, H.	42890
508	Smith, E.	37972
508	Hart, W.	37854
508	LaMore, Wm.	34290
508	Knoerr, L. E.	9017
511	Mathews, K.	23976
512	Johann, J.	43100
512	Pfiffner, R.	36789
512	Solomon, D. E.	6703
516	Floeter, F.	26548
516	Floeter Blue Print Service	26548
517	Milbrodt, G.	37835
517	Ball, N. A.	34690
522	Dibble, Rose	24923
526	Kendrick, L. S.	7605
530	Schoon, K.W.	35200
531	Barth, R.	20881
534	Hynes, E.	33951
535	Luchia, A.	22236

WEADOCK AVE. S. (E.S.) CONT.

536	Kerns, D. L.	32235
539	Mefferd, E. H.	29031
540	Ross, A. G.	43959
540	Rumpel, G.	28067
544	Lee, A. H. Jr.	5367
544½	Watters, Wm. J.	43410
545	Morningstar, R. R.	21565
549	Hill, F. R.	25972
550	Madden, M. J.	36773
603	Klenke, M.	23058
609	Cowles, C. A.	8347
610	Deisler, E.	20960
616	Miller, R.	29333
616	Allington, H. J.	33469
616	Mayer, V.	32160
617	Consolidation Coal Co.	42621
623	Billmeier, C. J.	33515
627	Yeck, B. C.	28626
627	Liter, M.	41447
628	Miller, H. G.	32511
631	Birss, J. M.	26770
632	Worden, M.	34152
635	Jungerheld, M. L.	26664
636	Libby, V. E.	20241
637	Minard, Z.	24075
640	Beverstein, C. E.	26653
641	Ravitch, M.	41108
644	Kendall, J. E.	32861
644	Brown, I.	27221
650	Billmeir, D., Dr.	32373
650	Halbig, C.	32372
651	Putman, F. G.	23927
702	Wylie, J. T.	36026
708	Dalenburg, N. W. Rev.	38682
815	Milwrick, H.	39745
816	Gudritz, H.	7667
818	Tederington, R. H.	8487
821	Bow, S.	43412
822	McInerney, R.	21392
824	Heyman, W.	9089
825	Sears, S.	21225
900	Central Jr. H. S.	32843
911	Rau, H.	28084
921	Merthauer, F.	24350
925½	Peebier, R.	35480
925	Kapplinger Candy Co.	22054
925½	Peltier, R.	25480
1001	Sam's Grocery	36562
1012	Ruckert, F.	41826
1015	Kerwinski, J.	29462
1018	Gilmore, E.	20847
1019	Blancz, M.	35760
1019	McMaster, F.	21076
1022	Fournier, F.	25827
1023	Opperman, C.	22946
1028	Glover, V. R.	25872
1029	Becker, C.	23250
1034	Derduff, A.	38509
1035	Ramsey, J.	26053
1039	Peterson, J.	41333
1043	Fesler, E.	27806

WEADOCK AVE. S. (E.S.) CONT.

1105	Passolt, J.	26184
1106	Carlton, P.	38046
1109	Schrems, E. C.	33596
1112	Pierce, D. A. Mrs	38673
1113	O'Hara, F. Mrs	21778
1118	Hulme, Wm.	29852
1120	Jessmore, R.	29180
1124	Laubach, H.	38615
1125	Vanderpoorten, E.	35683
1125½	Nieman, O.	38072
1133	Fritz, V.	35342
1205	Wrege, Wm.	31682
1208	Martino, J.	30820
1209	Yeo, J. J.	28575
1210	Sieroslowski, C.	27228
1215	Hall, H.	27320
1218	Arndt, H. J.	21578
1218	Eastman, D. L.	42660
1220	Lange, F. Jr	39885
1223	Fournier, L.	24967
1224	Nizinski, M.	36209
1635	Riska, J.	31244
1639	Whaley, C. W.	28931
1645	Staver, J. R.	31461
1647	Patrick, W.	35600
1657	Woodman, R.	26656
1712	Turner, G. B.	33761
1715	Hingston, J. L.	38994
1716	Melzo, T.	33194
1721	Zirkle, H.	38998
1810	Wagner, O.	20955

WEBBER AVE. (E.S.)

202	Wolfe, H.	35780
212	Smith, A.	41483
218½	Benford, J. R.	30176
218½	Watt, B.	20638
228	Rambo, J.	29236
240	Barkholz, A. L.	31230
246	Wilson, H.	35994
302	Jensch, W.	32635
303	Howell, R.F.	22865
306	Spencer, H. Rev.	34754
318	Denton, C.	33483
318	Morrison, W. J.	35539
321	Chriscaden, A. W.	20509
402	Hincher, C.	38629
403	Reeder, B. D.	26915
404	Schilling, V.	38821
408	Lovay, D.	34702
409	Griffin, V.	8318
415	Lloyd, L. J.	41435
416	Reinke, H.	39640
424	Shorney, R.	39170
500	Knapp, C. L.	25691
506	Littlejohns, G.	8091
511	Strait, H. E.	29011
513	Friers, R.	32365
513	Friers, W. H.	32365
719	Benford, J. M.	31102
819	Robins, D. M.	31134
819	Turner, L.	31134

WEBBER AVE. (E.S.) CONT.

908	Smith, F. D.	5565
910	Whaley, M. C.	24531
915	Yates, K.	36963
915	Klenke, K.	36963
916	Kane, E.	35039
921	Stuart, R. F.	36344
1001	Gillig, E. M.	29039
1002	Foley, D. A.	28794
1007	Coolidge, C.	41260
1011	Griffith, H.	38398
1014	Robinson, G. A.	33833
1022	Savage, E.	36860
1022	Savage, A.	43668
1022	Ridenour, J. W.	30145
1023	Sauve, A.	22574
1031	Sauve, J.	28609
1108	Simon, H.	37844
1116	Koehler, C.	39397
1122	Wyant, R.	36880
1123	Eimers, J. Jr.	31073
1127	McGarrity, W.	24038
1202	Reeder, C. P.	31091
1207	Harnden, W.	38221
1208	Newman, B.	35677
1216	Bluhm, E.	23057
1221	Shimel, F.	24383
1222	Chappell, F.	36603
1525	Mosher, D. E.	33331
1604	Felton, Wm.	37383
1607	Pellicore Bty Shop	31593
1618	Krafft, W. L.	26660
1625	Sowuleski, S.& Son	39831
1723	Christian, R. M.	37478
1816	Koehler, M.	7084
1822	Nicewicz, J.	36153
1901	Mackey, J.	22719
1902	Maczik, G.	37289
1905	Elliott, P.	27669
1923	Haite, H. H.	21087
2105	Farrand, C. A.	21618
2208	Frey, F.	34360
2215	Reid, J.	20974
2216	Stolz, C.	7860
2309	Whyte, J.	22615
2316	Hillier, B.	42951
2403	Mercer, E.	27310
2420	Bradley, E.	26542
2423	Jakus, J.	41169
2501	Thomas, J.	33839
2509	Thomas, B. J.	37296
2517	Hamling, J.	26374
2602	Metevia, W.	42677
2611	Braman, R. G.	34935
2625	Cicalo, L. J.	35532
2702	Thomas, L. E. Mrs	38530
2709	Somerfield, A.	31696
2711	Sarles, H. A.	43724
2713	Burtnett, L.	42898
2716	Gronda, F.	32780
2721	Ackerman, M. Jr	22959
2727	O'Reilly, N. S.	42939

WEBBER AVE. (E.S.) CONT.

2731	La Londe, B.	32736
2733	Huntoon, R. E.	42949
2735	Gushen, W. R.	33656
2737	Fauber, E.	43159
2749	O'Connor, C.	27691
2751	Douglas, J. S.	43990
2763	Little, H. Jr.	42889
2765	Maturen, W.	39304
2767	Cingano, B.	37003
2769	Cousineau, T. C.	34940
2801	Fierstien, R. W.	44130
2802	Clarke, A. L.	8964
2805	Swan, W.	36607
2811	Bentsen, E.	22759
2821	Terrell, R. E.	42415
2823	Martin, V.	31670
2824	Rosner, M.	21375
2825	Taylor, D. L.	37493
2827	Zlotnik, P.	44450
2834	Brown, R.	25778
2841	Jones, L. T.	42638
2851	Shaddeau, R.	42620
2869	Cavenaugh, H. E.	22763
2871	Martin, C.	26010
2883	Shepherd, P.	43469
2885	Wobio, B.	39060
2901	McNally, R.	43149
2901	McNally, M. E.	25245
2902	Helmer, C. J.	42959
2910	Spiegel, H.	21178
2927	LaRue, C. R.	30663
2929	Rindhage, F.	43139
2931	Taylor, C.	42409
2945	Schwartzly, A.	27841
2947	Reifschneider, J. Jr.	44359
2949	Meyers, L.	44349
3005	Wozniak, C.	39893
3011	Kaul, J. Jr.	37838
3011	Wise, L. Jr.	35750
3021	Lee, F. J.	38677
3111	Stephens, V.	20510
3200	Crampton, W. A.	20260
3203	Jochen, B.	20716
3206	Gardey, J.	27025
3211	Reynolds, R. F.	34745
2313	Graham, F. S.	34374
3217	Meier, R. C.	24426
3218	Teck, C.	33049
3225	Leverenz, A. J.	33219
3229	Hutchinson, K.	32632
3235	DePlonty, T. J.	38453
3237	Lea, E.	28253
3238	Klatt, D. R.	31322
3301	Blake, C. H.	21981
3305	Audas, S. L.	34272
3307	Reinke, N.	36847
3308	Crowley, R. J.	22630
3315	Imerman, E. A.	30124
3318	Gangluff, C.	22629
3319	Otto, E. J.	33292
3323	Dean, Wm. E.	22864

WEBBER AVE. (E.S.) CONT.

3332	Reiter, G.	20956
3333	Smith, M. F.	38346
3338	Anslow, B.	36295
3341	Dean, C.	34106
3343	Mattson, R. W.	33759
3413	Crampton, W.	34682
3421	Lee, C.	39443
3427	Bishop, G.	5260
3431	Bingham, T.Sr.	27947
3435	Gemeinhardt, O.	33387
3441	Molda, H.	34942
3445	Proux, G. E.	22349
3505	Lichter, M.	30219
3517	Buckler, C. W.	7826
3613	Platko, F.	27760
3803	Barnum, C. H.	22832
3829	Hunt, R.	34794
3835	Markbort, W.	32405
3839	Williams, R.	34904
3903	Ette, H.	33019
3907	Losee, F.	7877
3921	Phelps, A. J.	6847
4009	Lynes, B. C.	34988
4015	Lynes, E. H.	38852
4019	Poole, J.	22660
4020	Thompson, E. H.	32054
4027	Webb, O.	20327
4039	Northrop, R. E.	35938
4046	Culp, C.	38802
4102	Burgess, D. V.	43026
4107	Wenzel, E.	25270
4119	Tolliver, C.	28938
4123	Johnson, J. R.	31284
4144	Praay, G. W.	30904
4153	O'Connor, L.	24231
4401	Hodgins, R. E.	34068
4412	Bruns, R.	21681
4542	Schafer, A.	72547
4582	Curtin, D.	20663
4589	Engelke, P. F.	32520
4595	Neumann, J.	29321
4602	Withrow, J.	31537
4608	Scarbrough, B.	72541
4800	Dupret, L.	30272
6150	Sommerfield, Wm.	73610
6370	Ruyts, L.	73618

WEBSTER N. (W.S.)

115	Jochen, W. E.	31388
117	Gallagher, J.	27405
119	Helfrecht, C. H.	20010
125	Barrett, L. G.	23836
129	Clements, G.	20408
203	Bunnell, L. H.	21059
207	Sharp, N. L.	6435
210	Fox, E. Mrs	30660
213	Brady, M.	22555
215	Lawton, G.	38205
216	Didier, R.H.Rev	33940
216	Bell, E.	41283
217	Berg, J.	6933
217	Herm, R. J.	26768

WEBSTER N. (W.S.)

223	Lester, H. H.	30534
303	Breu, A.	22240
307	Wesolek, J. F.	22479
310	Hoerauf, P.	30352
311	Fleischmann, G.	24472
311	Helpap, E.	22915
317	Mills, F. T.	6635
403	Garlick, E.	25617
403	Hecox, L.	20444
408	Neuenfeldt, L.	38435
408	Yariger, H.	36362
410	Warnock, W. B.	8372
411	Labadie, E.	24301
416	Czymbor, L. A.	34863
421	Ahlborn, C. E.	26677
422	Cooper, E.	37929
427	Johnson, W.	39150
428	Hervey, R. M.	38455
502	Thatcher, A.	25436
503	Paterson, R.	33080
506	Anderson, W.	32572
509	Schriefer, T. W.	33544
513	Fritz, G. E.	28875
514	Walker, S.	30190
517	Horgan, E.	22426
518	Hunter, O.	41843
529	Burke, E.	28053
603	Schmiegel, J.	34558
606	Jacobson, C. E.	30071
606	Graw, F. Dr.	21657
606	Allardyce, H.	38327
606	Wygaard, J. Mrs.	42665
606	Markert, H.	38557
607	Robel, V. M.	22386
612	Forster, H.	20778
615	Fledman, J.	33143
616	Daignault, L. J.	8787
619	Kilbourn, C. D.	6886
622	Noland, M.	32536
627	Callahan, M.	27419
628	Dease, C.	37990
623	Straebel, H. L.	24267
703	Benson, J. Jr	41231
706	Schneider, H.	23604
712	Grams, R.	27420
713	Eastman, R. E.	7083
717	Murphy, E. J.	23467
722	Dembinsky, S.	25215
723	Littlejohn Studio	8042
727	Sutton, W C.	21245
803	Duncan, M.	39850
804	Moss, Rae	32460
811	Schnell, E. M.	34218
812	Dengler, A A.	6746
817	Knecht, P. G.	27986
822	Russell, R.	36677
828	Ross, F. A. Mrs.	24946
829	Fehn, E.	20390
903	Henderson, R.	41381
907	Gaspeny, L.	36347
908	Orr, M.	28956

WEBSTER N. (W.S.) CONT.

912	Jarrard, L. D.	34635
913	Hoffman, W. A.	36127
913½	Smith, G. C.	35356
917	Close, C.	25891
918	Graham, J. S.	23019
922	Draves, F.	29293
923	Mundt, R. L.	8029
927	Schweinshaupt, H. L.	26292
927½	Alderton, O. W.	28841
928	Basner, J. C.	21207
929	Fisher, W. E.	30800
929½	Fisher, I.M.	38808
1003	Street, J.	29217
1006	Dhyse, H.	20457
1009	Bell, W.	39656
1012	Burnell, J.	28318
1013	Klein, F. Jr	28884
1016	Dowd, H. J.	26731
1017	Dowis, H.	8081
1022	Kluck, F.	36819
1023	Madison, H.	43976
1029	Rapin, C. A. Jr.	41449
1107	Wagner, G. R.	33524
1107	Courtade, S. A.	8843
1113	Petrafka, S.	37257
1114	Emede, A.	31129
1116	Nieman, C. M.	25455
1117	Christ, F.	38019
1123	Bartenbaker, J.	36002
1129	Rapin, R.,Mrs	25239
1201	Kerby, J.	41204

WEBSTER S. (W.S.)

112	Eldred, H. B.	7096
115	Canniff,E.L.,Mrs	21716
115	Moore, H.	21172
116	McCulloch, B.	25338
117	Claspell, R. A.	5388
120	Kuehl, L.	8709
124	Bingham, R.	36873
125	Denzer, H.	41312
220	Murphy, D. W.	34879
220	Krell, F.	30282
220	Jank, F. P.	31351
306	Hayden, B. L. Dr.	23526
309	Ippel, E.	28295
317	Schuett, H.	29256
321	McKenna, D.J.	36871
413	Rindhage, A.	31765
413	Eaton, D. B.	37415
416	Fahrenbruch, J.	25942
417	Finch, E.	36218
513	Thompson, H. J.	8883
517	Seymour, L.	20440
518	Reins, W.	27010
521	Beckmann, D.	38195
522	Parmelee, G.	31419
603	Murphy, Wm.	29760
607	Neubauer, T. C.	9085
609	Leaman, D J.	30243
613	Marko, F. S.	36790
614	Robinson, J.M.	41749

WEBSTER S. (W.S.) CONT.

616	Towns, R. C.	35139
617	Boyer, J.P.	41702
703	Campau, C.	22562
808	Franz, J.	22914
814	Hall, W.	36397
814	Sutton, J.	34209
815	Phillips, H.	22089
909	Garnor, J. W.	35327
915	Levi, E. L.	21713
916	Barnoske, H.	23597
916½	Hess, J. J.	30647
920	Hazzard, G.	32029
921	Butter field, E G.	30353
1003	Bray, D.	32518
1008	Vogt, H.W.	32124
1009	Otto, W.	32614
1009	Stewart, R.	5257
1014	Harper, F.	32837
1015	Gaertner, C.	22852
1020	Farrell, R.	6092
1021	Westman, W. H.	31828
1105	Kohlhoff, W. Mrs	37497
1108	Bosch, C. H.	8069
1110	Galiardi, L.	37950
1403	Keys, W.	23493
1414	Wasmiller, W.	35059
1415	Trask, A.	7814
1509	Maeder, F.	26720
1515	Carlson, E. E.	28915
1521	Simon, E. D.	7761
1600	Peters, A. E.	24491
1603	Parker, R. M.	33700
1606	Nellett, L.	36522
1613	Weaver, R. T.	25421
1620	Williamson, G.	38167
1718	McKenna, P.	32400

WEGNER RD.

6929	Grams, E.	73620

WEINECKE RD.

2555	Mueller, J.	73513

WEISS RD. (W.S.)

311	Hak, R. W.	22334
317	Lehmann, C. W.	30658
321	Coffman, W. C.	25322
323	Kastarzyk, J.	41330
330	Hak, E.	32618
346	Nentweg Groc.	9371
361	Spiekerman, C. H.	25254
403	Votruba, A. P.	23719
416	Braun, A. A.	21016
520	Nentwig, G.	21533
611	Brieske, C.	33464
909	Schwartz, A.	23358
1010	Hetzner, E.	29573
1011	Kimmel, A. Jr.	32731
1031	McAdams, O.	21810
1038	Ernst, Chas.	41606
1038	Page, N.	24630
1038	Fons, J. J.	7769
1100	Braun, O.	25968
1104	Martzowka, C.	26551

WEISS RD. (W.S.) CONT.

1124	Bradley, H. E.	25009
1124	County Infirmary Hosp.	23606
1914	Jordan, H. J.	37245
1923	Baker, E.	23402
2021	Spannagle, D. J.	32385
2200	Ederer, G.W. Roofing Co.	24948
2417	Aune, R. E.	5496
2505	Westendorf, E. L.	38924
2521	Stajdl, F. J.	43379
2915	Wasalaski, A.	20038
3310	Matusenski, R.	8598
4045	Muehlenbeck, F. C.	33446
4135	Trier, M. S.	30622
4255	Techentien, F.	38719
4355	Schmiege, G.	38689
4380	Wilson, R. E.	20565
4600	Vacik, J.	74182
4605	Shields, E.	74185
4865	Hegenauer, A.	74181
5230	Rolling Green Golf Course	73510

WELCH

1602	Burnett, W.	41892
1610	Love, B.	42672
1706	Ruffin, W C.	31462
1712	Adrice, H.	36253
1922	Wicker, K. E.	41848

WELLINGTON...ZILWAUKEE

205	Taylor, K. G.	36036
216	Metiva, G.	8943
307	Voelker, C.	29187
315	Grai, M.	30992

WELLS (W.S.)

611	McCullen, D. C.	37267
617	Woodruff, M.	28312
623	Malzahn, M. C.	6330

WESTERVELT...ZILWAUKEE

200	Langer, E. C.	42360
201	Byron's Drugs	26771
204	Davenport, H.	7913
209	Bauer, H.	23576
209	Bauer, Nelson	38897
217	Baird, E.	37921
300	Jarema, E. J.	42142
301	Hagerty, E. J.	7061
308	McArthur, S.	30740
309	Minard, D.	7956
309	Sairine, R.	34430
312	Houle, A.	28528
313	Colpean, H.	35738
313	Luplow, H.	35507
318	Christee, J. V.	35426
318	Christie, J. V.	35426
405	Sousa, W. J.	8304
419	Henning, J. C.	8486
500	Summerfield, M.	41753
501	Whites Grocery	37543
509	Wagar, C.	22095
513	Manor, J. E.	34898
603	Westendorf, O.	39245
608	Westendorf, F.	6832

WESTERVELT...ZILWAUKEE...CONT.
612 Westendorf, B..........30981
613 'Doyle, G.............. 5593
709 Bauer, G...............38278
733 Bauer, F. J............26284
743 Sousa, D...............42152
805 Meehleder,Bros.Gas..... 9581
819 Storch, R. L...........43719
821 Neumann, W. A..........25067
827 Brown, A. Sr...........27368
833 LaFramboise, C.........20004
835 Butler, E. C. Mrs......28903
837 Shripka, N.............24693
WEST SIDE RIVER RD.
535 Asmus, F...............74063
1220 Nagel, W. M...........74281
1225 Ederer, E.............74286
WESTWOOD DRIVE
1860 Gronda, E.............38325
WHEELER (W.S.)
114 Schuck, M..............29522
120 Gilbert, H. J.......... 6920
201 Rueff, L...............37858
202 Dankert, E.............33310
206 Wahl, J. C.............22666
207 Whelton, J.............29675
223 Ott, F. H..............28992
311 Nelson, Wm.Eléctric....27356
317 Schmerheim, E..........31106
322 Dean, C................39659
323 Goodwyn, P.M...........29588
402 Harrod, C..............29501
403 Aird, D................ 6026
426 Marks, W. M............36217
502 Jackson, R.............38259
503 Wright, E..............24279
510 Maul, C................33434
510 Maul, M................42906
513 Brown, W...............30208
516 Rexius, R. Jr..........36723
600 Gorbarchow, H..........22847
603 Snyder, J..............41746
610 Frei, F................36260
616 Daly, R. L.............20187
617 Reid, G................20398
617 Hudghe, O. B...........31334
620 Stier, H...............44430
621 Lich, J. J. Jr.........44412
624 Lebsack, E.............32693
625 Thompson, F............32953
702 Aubel, J...............22539
703 Schafer, D.............25745
705 Foss, G................27830
711 Strecker, J............25495
714 Gehrls, H. J...........42603
717 Mohr, C................32527
718 Felsing, E............. 6671
721 Call B. T.............. 8058
722 Marb, A. M.............22687
802 Erzen, F...............20696
805 Merle Grocery..........29067
806 Lazzaro, G. Mrs........26090

WHEELER (W.S.) CONT.
819 Wreggelsworth, C.......33975
906 Whelton Serv. Sta...... 9187
922 Capbell, A. W..........37027
1002 Rose, J...............41698
1010 Grossman, H...........41321
1018 Stoddard, W...........28076
1023 Berluti Mfg. Co.......39122
1023 Model Foundry.........34371
1023 Wolverine Pattern
&-Manufacturing Co.....29223
1207 Columbia Mills Inc....26118
1216 Kohlhoff, W........... 6286
1218 Foss, D...............35061
1300 Clutier, J. J. Groc...38661
1306 Hoppe, J. H...........38613
1318 Angle, C..............35781
1402 Plambeck, C...........34707
1405 Moldenlauer, H. A.....31013
1408 P&D Hotel &
Restaurant Supply Co.... 8712
1418 Fischer, G............22675
1422 Schneller, J..........35974
1500 Bliss, F..............38756
1602 Curtindale, C. G.......23217
1610 Burbank, R. G.........28764
1621 Ferrell A.T. & Co.
Seed Clns..............25191
1720 Langley, J. B.........43925
1720 Langley, J............27127
1804 Weaver, A. C..........30567
1822 Megerle, E............32159
1902 Ehlow, B..............30113
1908 Halcli, R............. 7684
1914 Moore, H..............38389
1922 George, H............. 7964
WHEELER N. (W.S.)
109 Merrick, B.............20775
111 Geddes, R. J...........25315
115 Swan, G................28412
117 Martin, W. H........... 6850
120 Kaltenback, L. P.......24911
WHITE
2510 Allen, O..............35081
2526 Korting, T. J.........35743
2530 Cline, H..............39633
2540 Holsworth, C. Jr......38158
WHITTIER (E.S.)
1607 Galbraith, E. B.......25257
1618 Chivington, C.........27913
2221 Coates, M.............35615
2307 Fortier, C. C.........30910
2313 Hawkins, A............25466
2323 Lisee, R. R...........32211
2327 Keller, W. S..........24490
2332 Alpin, D..............22379
2336 Slasinski, F..........26110
2400 Lagalo, T.............38911
2404 Beyer, J. Jr..........37077
2410 Profit, F. E..........37248
2417 Ewald, Wm.............32531
2420 Jackson, F............38308
2424 Alpin, R. D...........32995

WHITTIER CONT.

2425	Long, O.	29659
2430	Budden, H.	31646
2434	Menard, L.	30554
2440	Meo, J.	41121
2535	Keating, L.	39387
2714	Thomas, W. J.	38674
2715	Hildebrandt, E.	42003

WIENEKE RD.

2325	Wieneke, E. F.	73516

WIGEN RD.

	Kristinek, C.	29417

WILKINS

1909	Nash, C.	22953
1915	Smith, W. J.	36132
1921	Sams, W.	37987
1927	Koehler, E.	33914
1933	Seagan, E.	33033
1939	Brandt, M.	20846
2005	Pawlanta, J. A.	20896
2006	Rapa, C.	20334
2011	Thorsby, F. E.	34357
2015	Wells, H.	33177
2015	Neimeyer, F.	33177
2018	Lang, M.	39834
2021	Fischer, K.	21663
2026	Grabasky, S.	20923
2029	Henderson, F Sr.	31966
2030	Bernethy, A.	39533
2031	Mack, F.	26269
2203	Baumler, E.	7898
2207	Gustat, M.	7098
2217	Scott, G. E.	25363
2225	Sanford, J.	35073
2228	Moskal, T.	25568
2229	Trask, L.	6922
2232	Gulliver, G.	39526
2302	Miner, G. F. Mrs.	34298
2303	Christian, R.	39672
2310	Miller, H.	21522
2329	Steep, M.	39125
2400	Phillips, W. L.	42484
2400	Castanier, V.	37008
2403	Owens, C.	42878
2404	Walsh, J. C.	35612
2408	Nawrock, A.	37820
2409	Smith, L.	32761
2415	Musolf, C.	34503
2428	Horzelski, W.	29562
2501	Andreotti, D.	6059
2505	Pflueger, H.	38874
2505	Pfuleger, F.	31698
2511	Mack, S.	21280
2620	Hatch, W. P.	41786
2700	Clarkson, J.	22081
3580	Robinson, D. W.	35346

WILLIAMS (W.S.)

127	Valley Pattern Mfg.Co.	21804
515	McPhee, K.	38439
515	Angle, C.	20835
521	Renner, H.	41189
603	Cay, L.	31303

WILLIAMS (W.S.) CONT.

621	Murphy, J. H.	44118
703	Logan, L.	32079
715	Card, H.	34153
723	Severin, H.	26425
803	Premo, L.	36500
807	Pharand, M.	30018
820	Rose, L.	29608
821	Mooney Ice Cream	28633
1021	Clark, J.	32083
1117	Bixby, G.	26422
1123	Allison, W.	39031
1311	Lemmer, C.	29167
1611	Rose, J.	33646

WILLIAMSON

41	Zumer, F.	34239
53	Blager, H.	39065
68	Sag. Products Corp.	34481
68	Sag. Products Corp.	34482
68	Sag. Products Corp.	34483
68	Sag. Products Corp.	34484
68	Sag. Products Corp.	34485
68	Sag. Products Corp.	34486
68	Sag. Products Corp.	34487
68	Sag. Products Corp.	25651
101	Murphy, W. J.	38612
106	Davis, F. B. Jr.	37330
114	Cox, V. J.	26687
120	Beelman, R.	30149
130	Tomich, M.	39336
203	Harrison, J. R.	23234
213½	Gibson, A.	31405
214	Busch, F.	8714
300	Schwartzly, A.	24757
301	Zabarcki, M.	32409
306	Wilber, G.	39735
311	Luckey, G. E.	22348
316	Obrey, L.	36584
317	Healey, J. E.	41865
322	Wibur, K. R.	29116
709	Yarmuth, M.	6715
722	Kirk, R.	26066
811	Smith, K.	27226
817	Hampton, L.	41243
917	Murphy, G.	6878
1015	Davis Ins. Agency	8850
1315	Bitters, A.	30398
1603	Charboneau, R.	37384
1623	Stricker, F.J.	32258
1638	Mills, M.	27807
1707	Zeigler, P.B.	34597
1717	Wing, H.	33053
1727	Barachkoy, M. N.	34575
1815	Masters, R.	31486
1821	Fox, I. Jr.	43717
1834	Dohlhoff, C. C.	38458
1911	Glavanovich, A.	39577
1924	Bartlett, R.	27277
2006	Holland, H. E.	38789
2007	Markert, C.	29416
2010	Lauckner, E. P.	30950
2040	Doerr, M.	31521

WILLIAMSON CONT.

2155	Glueckert, J.	39181
2165	Fitzgerald, R.	27238
2195	Oswald, F.	23433
2335	Buckner, T. W.	31367
2335	Buckner's Tavern	9300
2350	Grohman, J. F.	28853
2385	Cole, G.	27490
2455	Dooley, H. M.	26966
2555	Bennett, N	25494
2755	Brawlan, H	20979
2830	Schwarz, J.	8816
2865	Kreuzberger, A.J. Greenhouse	34376
2960	Brandi, D.V.	36626
3020	Klemish, G. E.Jr	72931
3130	Laech, R. E.	73434
3295	Fischer, E. J.	73430
3380	Clark L.A.	73437
3420	Harrod, E.J.	72935
3430	Cottam, A.	73432
3450	Ziegler, N.J.F.	21558
3470	Weston, A.F.	73438
3600	Weston, C.	73439
3675	Hartner, C.	73436
3780	Jenkins, B.B.	73754
3800	Parker, R.	73753
3805	Lee, S.	71739
3810	Lee, L.	73750
3860	Robinson, R.	71734
3905	Housner, E.	71732
3995	Vance, G.	71737

WILLIAMSON...BRIDGEPORT

4050	Adams, B.	71738
4065	Harvey, L.	71733
4095	Smith, H.	71735
4165	Jordan, P.	72348
4234	Lee, E.	71605
4244	Cass River Nurseries	71603
4260	Latham, R.	20712
4260	Conrad, F. M.	71608
4275	Graham, E.	71606
4304	Sullivan, L.	72341
4309	Joslin, L.	72347
4315	Prosser, T.H.	72349
4320	Buckhardt, H.C.	72364
4320	Lewis, L. G. Dr.	72368
4338	Becker, J.	72366
4407	Unger, C.	38143
4410	Link, W.	72409
4418	Rennert, A.	72403
4422	Bridgeport Oil & Gas Company	24090
4428	Popp's Grocery	74221
4438	Knodel, H.W.	74227
4448	Burton, G.B. Ice Cream	33411

WILSON (W.S.)

1285	Schroeder, W.	23877
1497	Irish, G.	39343
1527	Koeplin, F.	23020
1882	Holmeshaw, N.	39500
1928	Thrasher, R. C.	27426

WILSON (W.S.) CONT.

2213	Parent, E.	36865
2214	Borgstrom, O.	24602
2217	Meyers, W. C.	21580
2221	Weiss, L.	38177
2225	Brock, A. W.	36627
2229	Jarema, A.	5247
2233	Campbell, G.	29380
2238	Culver, R. N.	36755
2241	Wilcox, M.A.	36750
2246	Green, K.	23333
2250	Stinson, D.	20943
2254	Priebe, W.	42024
2255	Walker, A.	39808
2259	Bismark, R.	39572
2262	Crowell, B.	37657
2263	Jorgensen, J.	27064
2267	Bragg, M.	29378
2275	Haithco, W.	23039

WINTER

2526	Koebke, W.	35580
3142	Eichstaedt, H.	28676

WINTER...CARROLLTON

3121	Nowak, A.	34832
3180	Lamb, F.	22065
3181	Klonowski, C.	30047
3181	Piotrowski, S.	8269
3195	Warmemuernde, M.	34528
3204	Mars, T. F.	20466
3212	Arnold, J.	31789
3231	Bush, S.C.	38955
3234	Glowicki, S.	42000
3256	Duby, J.	39288
3281	Trzos, A.	21523
3296	Neuerburhg, J.	37955
3313	Gorney, J.	35581
3332	Dahl, S.	30877
3341	Kruska, A. J.	42140
3348	Weaver, A. J.	20184
3349	Sutton, C.	7651
3357	Janesheski, J.	39769
3364	Jaremba, W.	24854
3365	Zall, L. V.	37713
3373	Swidorski, J.	22292
3386	Klich, E.	30117
3389	Doutra, T.	41269

WISNER

102	Murphy, R. L.	23752
108	Levi, G.	23538
109	Levi, A.	8524
115	Kane, D.	38742
121	Levi, R. D.	36163
214	Gaertner, J. A.	23898
222	Campbell, A.	34117
225	Bowles, G.	34948
226	Sovia, V, Mrs.	37809
228	Gunlock, A.	35956
233	Lent, J. C.	24859
407	Perry, F.	37743
408	Borden's Ice Cream Wholesale	7677
502	Furiat, A.	35540

WISNER CONT.

509	Purdy, R.	21358
510	Sakowski, A.	36764
514	Shreve, L.	41239
515	Gerttner, A.	35549
518	VanWormer, R.	29550
521	McLaughlin, H.	20894
526	Lafayette, M.	29075
603	Coger, F. C.	31340
718	Burba, J.	20148
720	Smiley, F. W.	38822
816	Lechmann, G. A.	35928
820	Hedrick, R. L.	21114
821	Parry, V. A.	34280
910	Paradowski, A.	32445
910½	Pfeuffer, A. M.	26693
912	Godwin, M.	31105
1001	Slodowski, J.	35873
1108	Anderson, M.	43980
1111	Burba, A.	34336
1122	Cichowski, C.	32544
1201	Martin, P.	28301
1315	Gross, J. C.	38358
1323	Smith, L. A.	25740
3911	Weiland, F.	26329
3915	Lodge, J.	8775
4005	Cezarz, E.	36315
4016	Pohlman, H.	36055
4043	Dargie, H.	43120
4213	Abram, I.	34884

WITTERS (W.S.)

2310	Dolfi, A.	34767
2312	Slater, C.	21313
2410	Henne, W.	21740
2600	Anbach, W. H.	25842
2610	Trombley, V.	22603
2718	Sorenson, L.	41326
2732	Dankert, H. A.	24915
2738	Alsgaard, W.	36485

WOLCOTT

1923	Henry, E.	31573

WOLF

503	Gerken, J. C.	22396
507	Cramton, M.	24465
542	Maher, F.	26514

WOOD (W.S.)

1706	Koski, W. Groc	20366
1709	Schoenmeyer, G.	6573
1712	Borosch, W.	43786
1713	Darabos, J.	20200
1719	Webos, J.	35552
1719	Knights, W. L.	34945
1722	Butterfield, H. D.	6593
1732	Meyer, E. H.	24347
1733	Berg, Wm.	24404
1742	Westphal, H. Jr.	8439
1752	Koski, W.	23504
1753	Ward, G. Jr.	35338
1756	Wade, G.	34944
1757	Shoebridge, J.	33523
1802	Richter, E.	23611
1806	Martin, H.	25574

WOOD (W.S.) CONT.

1812	Beebe, R. G.	27828
1822	Meyer, D.	35140
1826	Egyet, F.	28705
1829	Maul, J.	21491
1832	Beiler, M.	41470
1833	Cleary, W. E.	38672
1833	Cleary, M. J.	38672
1839	Minnick, C.	37452
1842	Mohr, L.	36988
1843	Fritzler, D.	6752
1846	Suppes, A.	41378
1904	Tefft, J. F.	6651
1905	Dean, R.	8282
1910	Siebel, W.	7022
1914	Schutt, H. W.	7082
1915	Herzog, J. J.	39108
1916	Dvarsek, J.	27636
1924	Rice, R. L.	42956
1925	Williams, A.	23237
1933	Ackerman, M.	41640
2103	Weaver, G.	41380
4049	Adams, L.	29652
4058	Sag. Brick Co.	21343
4061	Gallery's Garage	27842
4081	Gallery, W. I.	43975
4149	Terry's Garage	35063
4207	Crist, A. F.	42082
4218	Brayman, E.	37861

WOODBRIDGE N. (W.S.)

112	Ingersoll, F. R.	44376
118	Herrig, L.	27001
124	Steller, E. H.	25703
128	Fink, F.	22964
132	Reid, A.	26238
206	Bocian, H.	41372
209	Schmidt, J. E.	31632
211	Minor, L.	25618
212	Sauer, A.	30332
216	Armstrong, I. R.	8545
220	Boehm, O.	6877
221	Forster, C. C.	23284
412	Decher, H.W.	24503
416	Limberg, W.	43419
422	Gates, S. D.	25230
426	Mey, W.R.	23083
527	Wobig, E.G. Contr.	21294
602	Combs, W.	5163
603	Parker, B.	23213
612	Rowe, C.	8900
613	Otto Taylor Constr. Co.	27527
617	Wilard, R.	36724
617	Enochs, C. E.	30305
623	Libby, G. Mrs	8381
707	Simon, J.Jr.	39837
707½	Continental Coffee Co.	30213
708	Laufer, B.	23845
713	Freier, A.	38710
719	Gullifor, C.	37505
721	Good, W. Sr.	33385
723	McNeil, E.	25302
812	Podzin & Schnepf	29664

WOODBRIDGE N. (W.S.) CONT.

909	Latty, D.	36128
917	Maier, B.	38148
1603	Shumack, A.	5623
1606	Beck, E. B.	23958
1607	Stein, C. F.	38611
1610	Woodke, G. P.	23729
1613	Schnell, F.	39386
1614	Jakes, L.	41727
1618	Payne, P. E.	35898
1620	Jensen, H.	39597
1631	Fedder, C. R.	30309
1702	Colbeck, E. D.	34610
1708	Kelley, S.	33456
1709	Byron, E.	38391
1712	Kundinger, R. W.	6260
1714	Albright, A.	24711
1715	Cox, C. M.	20470
1719	Erdman, A.	22366
1720	Shaw, N.	27922
1720	Pasel, C.	41428
1725	Kellsher, T.	37144
1725	Humpert, T.	36101
1726	McDonald, W. M.	26842
1733	Quick, A.	39006
1739	Close, L.	26760
1815	Jankowski, E. A.	20176
1818	Arnold, F. C.	21718
1821	LaFlair, O.	20957
1827	Tonkin, L. W.	33372
1820	Chaplin, H.	20498
1831	Cousineau, R.	36958
1904	Delamarter, E. K.	36228
1909	Hillamn, G. F.	8818
1910	Rachow, E.	23704
1914	Guy, Ray	34398
1915	Brown, J. M.	23764
1925	Comfort, G. E.	32152
2010	Schluckbier, N.	27547
2014	Fidlin, E.	31275
2016	Curts, G.H.Mrs	26209
2018	Church, H. H.	25316
2021	Bassow, E.	35434
2106	Reichle, A.	38637
2106	Garber, R. J.	32579
2106	Phillips, R. W.	25022
2107	Seldman, E.	39450
2115	Alcock, J. N.	6998
2115	Cole, R. E.	37790
2118	Sargent, F.R.	28432
2119	Turner, A.	39047
2119	Heystek, B.	23541
2202	Schwinck, S. G.	37625
2203	Freidinger, W. B.	24951
2206	Langham, H.	32988
2207	Demers, O. J.	41463
2212	Danin, C.	22537
2216	Cohen, E.	27072
2217	Clarke, W. P.	24408
2222	Daly, L. G.	41467
2223	Coyle, C. S.	25001
2226	Kolch F.R.Optin	7829

WOODBRIDGE N. (W.S.) CONT.

2227	Donaghey, G. A.	21987
2230	Walz, G. Mrs	35172
2234	Crane, M.	39305
2235	Howell, F. E.	25221
2240	Rock, M. M.	35687
2243	Schmidt, G.	24072
2245	Merrick, W.H.	20562
2250	MacKichan, W.G.Mrs	8820
2250	Pierson, A.P.Atty	8820
2254	Johnson, S.	20425
2260	Russell, G.	26512
2300	McGovern, I.A.Dr.	22354
2302	Baird, R. J. Jr.	22861
2311	Deibel, E. L.	24861
2312	Strachan, R. W.	28745
2312	Gruelich, W.P.	21705
2317	Leidlein, O.	23553
2320	Gay, L.	22585
2323	Quinlan, R. C.	33254
2327	Keyser, W. B.	21720
2330	Benjamin, A.	24604
2332	Izzo, M.	24045
2333	Spencer, E.	28532
2337	Goman, L. G.	33421

WOODBRIDGE S. (W.S.)

109	Crawford, R. F.	28809
115	MacArthur, B.	30245
119	Zariski, S.	25376
122	Jackson, D. Mrs	8286
123	DeLong, E.	35839
126	Smith, P.	27038
129	McFarland, J. E.	22775
132	Flathan, R. C.	21852
210	Schlaefke, H.	41174
215	Appold, M. J.	8771
307	Gohm, C. J.	6373
317	Schneider, J. H.	22307
406	Sohn, A.	32969
411	Klein, R.	25666
603	Rudy, P. H.	22061
607	Wood, G.	39716
610	Portice, R.	36275
613	Groehn, Wm.	32240
613	Sirger, Wm.	32239
618	Geese, T.	33705
619	Miller, R. B.	35769
623	Schmidt, M.	32918
703	Wagner, C.	26038
707	Porath, A.	33257
712	Boyd, H.	24970
722	Albach, D.	34295
802	Burns, W. J.	25751
807	Peters, C.	32862
813	Groening, D.	29114
816	Henne, R.	38210
817	Zietz, F. H.	34927
907	Pretzer, H.	36726
912	Ostrander, E.	22745
913	Wenzel, J. C.	38484
917	Clements, H.	29423
922	Boissoneault, A.	21098

WOODBRIDGE S. (W.S.) CONT.

923	Pavelich, F.	37637
927	Barney, G.	24089

WRIGHT (W.S.)

424	Wiltse, D.	7842
437	Beehler, L.	38095
505	Fordney, E. W.	24409
509	Staley, R.	21298
601	Krueger, A.	39865
602	Steverman, T.	27802
607	Gross, S. D.	8828
611	Wiltse, P. C.	22644
702	McDowell, R. Dr.	36124
703	Nestell, C.	7796
711	Meyette, J.	28030
714	Sargent, J. G.	5556
718	Posey, R.	39398
817	Ehlert, W. J.	38782
915	Rexius, B.	24245
916	Krass, F.	20954
919	Thery, A.	27724
926	Kross, F.	22960
929	Jacoby, P.	43472
935	Deridder, P.	20950
1000	O'Dell, M. H.	29230
1003	Salvner, A. J.	33814
1009	Schissler, D.	21214
1019	Wahl, A. F.	36953
1024	McCoy, P.	21229
1027	Butenschoen, A.	7706
1030	Rounds, F.	28693
1036	Anderson, W.	43052
1103	Golden, B.	39849
1108	Schramm, C. Mrs	31387
1117	Remington, J H.	33330

WYLIE (W.S.)

116	Grunow, E. E.	34258
119	Weiland, C.	7960
120	Rupp, E. C.	7001
126	Rupp, W. C.	24363
127	Meyer, F. J.	34366
142	Remainder, R.	21279
212	Davis, L. L.	32280
214	Schotte, G.	23777
215	Willard, C. E.	21115
218	Hutcheson, C. H.	8253
218	Dean, R.	23340
219	Gardey, W. E.	8723
222	Francis, G. W.	33972
227	Richards, C. P.	21572
230	Sharpe, C. M.	26732
234	Matthews, H. C. Dr.	31811
239	Osborn, G. E.	31452
240	Livingston, F.	37988
244	Huebner, E.	23569
248	Raider, J. S.	30029

WYLIE (W.S.) CONT.

263	Crawford W A C.	32533
266	Rottmon, W. J.	25248
267	Heimburger, J.	31982
277	Bear, E. Jr.	32443
278	Mueller, E. Mrs.	32573

WYLIE COURT (W.S.)

123	Westendorf, E.	8954
132	Root, E. B.	41637
143	Rhodes, P. F.	21025

WYNES (W.S.)

2810	Nixon, R.	39634
2817	Smith, F.	29407
2818	Krenke, N. O.	30025
2820	Clark, W.	28065
2823	Jones, M. D.	36823
2824	Barrenscheer, J.	39530
2827	Wagoner, W. E.	8010
2828	Coplin, W. D.	8033
2829	Gravelle, K.A.	6905
2833	Robertson, J. T.	33942
2834	Klemko, H.	8379
2837	Smith, R. F.	24884
2838	Orris, E. C. Mrs.	38655
2841	Winters, J. A.	6036
2844	Mey, W.	21191
2902	Oglestone, G. W. Dr.	6553
2903	Hohn, W.	23581
2906	Ittner, H. E.	31079
2907	Stewart, W. R.	22566
2910	Vollmer, H. E.	31174
2911	Lietz, F. E.	30558
2913	Wright, G. L.	9038
2916	Mead, C. J.	31525
2917	Richards, N.Dr.	41145
2922	Sommers, C. S.	8942
2923	Veltman, A.Rev.	35652

YOUMANS

102	Morgan, R.	34071
217	Schmidt, A. Groc.	9328
502	White, D.	35940
508	Dashkovitz, A.	24317
512	Coon, G. M.	30833
600	Edson, C. W.	21007
601	Nachtweih, L.	35717

YOUNG (W.S.)

174	Seelman, A.	71188
707	Johann, J.	34016
733	Gerger, E.	32486
739	Haiser, J.	43965
739	Haiser, Jos.	28164
1117	Day, R. H.	71185
1124	Phillips, M.	71183
1244	Thompson, R.	71186
1284	Wiechman, W.	71252

AMADORE APARTMENT

518	Thompson.Street	25325
101	Haslam, J.	27704
102	Mueller, J.,Mrs	35277
105	Wlaker, S. J.	8317
106	O'Toole, O.	34185
107	Bruden, L. J.	32412
112	Slaggert, A.	26524
201	Ludin, B.	31939
202	Baker, E. W.	31437
203	Wayne, B.	20949
203	Current, N.	42930
204	Cavell, G	29566
205	Heydrick, L.	7625
207	Fish, A. H.	26371
209	Egloff, H.	23749
210	Mueller, P.S.	8202
211	Morris, F.	20359
212	Doyle, J. G.	43377
301	Bird, B. O.	21130
302	Towner, R.L.	33024
305	Ipple, A.	20949
306	Naismyth, R.	42345
307	Kingry, E.	20330
312	Currie, J. D.	31144
401	Peterson, V. W.	32166
402	Baillie, T. G.	34813
404	Newkirk, R.	30011
405	Stone, C. P.	27084
406	Doty, C. W.	21346
407	Gordon, L.	29733
408	Nason, H. M.	35792
409	Minard, W H.	38732
410	Hopkins, L.,Mrs	21675
411	Weinberger, M. M.	32466
412	Britton, W. C. Mrs	28559
501	Brown, R. Mrs	38225
502	Hamlin, R C.	42385
503	Sheehan, E. E.	37617
506	Fulton, E.	32977
507	Edwards, Robert	29679
508	McGrain, C. L.	35700
510	Bourbonnais, C. J.	34701
511	Brown, M.	20657
512	Burns, G.	23693

BANCROFT HOTEL

107 S. Washington Ave

500	Curry, R. J.	31239
648	Eastwood, G. C.	34622

BEARINGER BUILDING

124 N. Franklin Street

101	Penny Ante Spot #3	6000
105	Frankenmuth Mutual Auto Insurance Co.	27133
108	Dolly Bty Shop	20361
201	Auto Owners Ins. Claim Office	42191
201	Auto Owners Ins. Co.	31542
203	Michigan Hospital Serv.	35411
204	Michigan Life Ins. Co.	36083

BEARINGER BUILDING, CONT.

204	Citizens Mutual Auto Insurance Co.	8211
205	Basin Oil Co.	31412
205	Goll Graves & Mechling, Inc	31412
210	Ohio National Life Ins.	23137
211	Hand, E. Dr.	32421
213	Bullington, B.	29012
301	Jones, H.	23311
302	Weadock & Weadock	24893
304	Social Security Bd.	28752
306	Neberle, A. J.	24439
308	MacRae, E. C.	25393
311	Otto & Otto Attys	27484
312	Peoples American St. Bank Receiver	24111
316	Cain, J. M.	38826
318	U.S.Army Recruiting	23561
401	Amer. State Ins.Co.	36291
402	Weadock Ins. Agcy.	39393
403	Koepke,S.G.Ins.	22331
405	Corcoran, C.P.	29165
405	Corcoran, P.	29165
408	Oakes, N.	27122
411	Phelps,C.J.Dent.	8855
412	Myer, A.F.	26233
414	Brucker, R. Atty	24664
418	State Farm Ins. Co.	20064
501	Welzeihn, A.	21233
502	Hogan, K.H.Atty.	22011
504	Hill,C.M.Lbr.Co.	25031
505	Underwriters Adj.	20944
506	Davis, M. T.	29042
510	Heilman, F.	7977
510	Heilman Atty	7977
510	Purcell, J.Atty	7977
511	Bourbonnais, G. A.	31166
514	Stanton, & Montgomery	28191
517	Borchard,F.J.Atty	6291
517	Egloff, H.J.Atty	6291
519	Wilson Realty Co	34231
602	Huff, E.S.Atty	42931
602	Wilson, F. A.	24323
603	Allen, S. C.	8711
604	Calif.Packing Sales Company	22421
605	Rockwith, F. A.	27444
606	Robins & Creed CPA;	34521
607	Henderson, E.D.	38971
608	McLaughlin, D.Atty.	38153
608	Mainolfi,J.J.Atty	7086
611	Swan King Oil Co. Off.	6293
612	Leidlein,G.J.	28919
613	Central Life Ins. Company of Illinois	38711
613	Decker Ins. Agcy	38711
615	Comptometer School	24824
617	Murphy, J.P.Jr.	31636

BOARD OF COMMERCE BUILDING

230 N. Washington Ave

BOARD OF COMMERCE BUILDING, CONT.

101	Credit Bureau	6100
101	Sag. Board of Commerce	27161
201	Veterans Administration	25111
301	Addressograph Multigraph Agency	30761
302	Patton,E.G.Co	28819
305	Inspection Bureau	22672
306	Consolidated Freight	20472

BREWER ARCADE

127 N. Franklin St.

14	Mader Shop Ins	29151
15	Brewer Co	8001
21	Eischer, W. G	27422
22	Woman's Shop	33751
25	Junior Miss Shop	33391
203	Spence Bros. Contrs	25141
207	Sperling, T. V	7871
213	Excellent Outdoor Advertising	34661
126	Oxford Shop	8851

BUILDING & LOAN BUILDING

124 S. Jefferson Ave.

201	Olsen,O.C.Dr	34363
202	Lamson Gilbert & Cole	36445
206	Saginaw Abstract Co	27533
210	Michigan Adjustment Co.	42641
216	Pointer Coon & Wood	36403
301	Northway, R. Dr	20801
413	Universal Collect & Adjust. Agency	33274
303	Beird, O. E	31080
303	Mills Mutual Agcy	31080
303	Northwestern Mutual Life Insurance Co	31080
305	Ackerman, G. L. Dr	33991
306	Manfacturers Life Insurance Co	34439
313	Collection Serv. Bur	24174
314	Miller, M	23006
319	Smith, E.J. Dr	6262
401	Sundstrom, D.T. Dr	32272
403	Emmco Ins. Co	24441
405	Campbell, L. A. Dr	23232
406	Sonotone of Saginaw	39214
407	Sallness, F	20051
409	Cameron, A., Dr	33610
413	Hartman, F E	33274
420	Phillips, H. S. Dr	26201
501	Mason, W. J. Dr	28777
505	Ernst, A. R. Dr	6060
507	Matthews, H., Dr	41141
507	Galsterer, E. C. Dr	20861
514	McDowell,R.H.Dr	22362
515	Sheldon, S.A.Dr	8571
517	Professional Mgmt	22212
520	Avon Products, Inc	22404
601	Timm, E. E	32181
605	Brown, R. J. Co	23178

BUILDING & LOAN BUILDING, CONT.

606	Richards, C. F	36373
606	Yeo & Yeo Public Accountants	36373
609	Associates Discount Corporation	27188
611	Cory, C. W. Dr	20502
614	General Motor Acceptance, Inc	27693
619	Alliance Life Ins.Co	22511
619	Nuechterlein,E.,Ins	22511

CITY HALL

1315 S. Washington Ave.

1315	Saginaw City Hall	6151
	City Clerk Office	26547
	Director of Finance	27877
	Dir. of Public Wk	21812
	City Health Dept	7018
	Justice Court	28018
	City Manager	21231
	City Park Dept	8298
	City Physician	33821
	Police Dept. Hdq	8191
	City Water Dept	26684
	City Water Dept	8066

COMMODORE APARTMENT

1033 E. Genesee Avenue

A-2	Bailey, S	7030
A-4	Richards, F. M	25626
B-2	Schronke, E	36006
B-3	Johnson, C. W	37565
B-5	Dunn, F	31473
B-5	Clears, H	31473
C-1	Shipmen, V	37258
C-2	Braunstein, S	41278
C-4	Allard, E	23037
	Dawson, H	43005
	Fouler, E. L	44494
	Holahan, M. C. Mrs	34637
	Richter, G	31360

COURT HOUSE - SAGINAW COUNTY

U.S.Govt.Work Grp.Ofc	43301
Night Number for Sag. County Court House	28281
Co.Tax Supvsr & Treas	24444
Judge of Probate & Sag. Welfare Board	27285
Sag. Co. Prosecution	27280
Sheriff's Dept	8149
County Clerk & Circuit Court Reporter	8355
Co.Road Comm.Office	34531
Sag.Co.Circuit Judges	27270
School Commissioner	24376
Friend Of The Court	36662
Health Dept	36659
Reg. Of Deeds	28281
Agricultural Dept	28281
Drain Commissioner	24376
Natl.Foundation for Infantile Paralysis	36659

COURT HOUSE - SAGINAW COUNTY, CONT.

	Club Agent	6181

EDDY BUILDING

200	Harper Method Bty Shop	33773
204	Hancock Mutual Life Insurance Co.	32672
206	Dun & Bradstreet	23623
207	Pierson, W., Contr.	38981
208	Draper, J.D. & J.W.	25852
210	White Haines Opt. Co.	22109
301	Girl Schouts Hdg.	22214
303	Francis Engineering	8661
308	Slack, W.K. Dr	26011
308	Gomon, L. Dr	7712
401	Mich. Bean Shippers Association	22101
403	Schoonover, A.D.	36221
407	Metropolitan Life Insurance Co	6442
503	Ferguson Ins. Agcy	6881
504	Mutual Benefit Life Insurance Co.	41471
505	Fuller Brush Co.	34373
506	Social Serv. Exchange	28910
506	Sag. Comm. Chest	28171
507	Carmen Real Est. Co	28114
509	Curtiss 1000 Inc	26385
509	Harden, R. M.	26385
510	C.K. Eddy & Sons	26761
600	Universal C.I.T. Credit Corporation	26145
603	Monumental Life Ins	26082
604	Royal Liverpool Grps	22092
610	Lester Co	27611
610	Sag. Broadcasting Co. W.S.A.M.	25109

EDEMS ARMS APARTMENT

A-2	Sobel, A.	21242
A-4	Kohler, A. A.	31411
A-5	Fisher, E.	31508
A-6	Charters, J. P.	8638
A-7	Zauel, A. J.	25853
B-9	Henny, D.B.	23464
B-14	Starkweather, F.E.	24797
B-22	Pilkington, A.	34034
C-15	Wilkinson, H.M.	33687
C-16	Shade, C.G.	29009
C-17	Seekell, A.	31750
C-18	Hugener, J. K.	38984
C-19	Zipp, Ethel	31164

FEDERAL BUILDING

	Farmers Home Adm.	8268
	F.B.I.	36363
	U.S. Govt. Post Off.	38406
	U.S. Navy Recruiting	29747
	U.S. Customs Office	23751
	Post Office Insptr	34322
	Postmaster Office	34322
	Conservation Office	7866
	Revenue Agent	32783

FRANKLIN APARTMENT

133	Bowles, E.	28688

FRANKLIN APARTMENT, CONT.

133	Stevens, W.	26228
209	Robarge, E.	20309
300½	Sheridan, E. E.	28846
309	Parks, A. M.	28504
	Dougherty, Z.	31398
	Ruble, A. W.	23813
	Mark, E.	21202

GENESEE MANOR

101	Ottersky, H. W.	22074
201	Buford, E.	20253
205	Dempsey, T.	30368
206	Post, T.	34957
207	Merrick, M.	7094
208	Platt, G. E.	37120
209	Thompson, T.	41273
210	Magee, G.	36075
211	Gradner, V. Mrs	28242
212	Miller, A.	33918
213	Lefler, P.	38817
301	Fox, C.	24278
307	Cleaver, E.	29302
308	MacManus, F.	26443
309	Stroud, E.	41768
310	Roebuck, H.	26964
311	Pistorius, E.	28913
313	Coffmon, L.	8392
314	Betteswarth, G.	30962

GOFF BUILDING

201	Krebs, E. Optmtrst	24206
202	Liquor Control Comm	37101
203	Keene, G.R. Atty	34061
203	Cicinelli, P.F. Atty	34061
203	Schulty, B. C.	34541
204	Pike, M. Dent	21483
207	Fidelity Corp. of Mich.	28193
207	Mich. Fidelity Loan Co.	28193
209	Coml. Credit Corp	23147
209	Commerce Crdt. Co	39071
211	LaMar Bty Shop	34201
213	Saginaw Military Dist MMA	35416
214	Prudential Ins. Co	35335
217	Rose Lawn Memorial Garden	34561
217	Sag. Real Est. Board	38311
220	Research Industries	43061
220	Personal & Commercial Serv	35421
220	Bowman, H. F.	26048
220	Retail Discount	21521
221	Lathrop Store Fixture	38562
223	Remington Rand Inc	25321
228	Kierce & Dillworth	24891
229	Simplified Tax Serv	29792
231	Burroughs Adding Machine Company	22533
231	North Amer. Life Ins	20952
232	United Ins. Co.	28632
240	United Auto Wkrs. CIO Div. Region 10	22272
244	Secretarial Serv	38941

GOFF BUILDING, CONT.

244	Toledo Scale Co.	34342
245	Mitchell, J. Reltr	38091
247	Mich. Parole Office	26880
248	Federal Mercantile	21540

GRABNER BUILDING

205	Clements, A.J.P	24513
209	Reese, E.	27051
211	Quality Seal Oil Co.	31868
214	Travelers Ins. Co.	23291
216	Great Amer. Ins. Co.	26825
302	Black, M. Atty	38961
303	Scorsone, J.L. Atty	7051
305	Mayne, H E. Dr	6412
306	VanBenschoten, H.E. Atty	35491
318	Mich. Finance Co.	27151
	Hayden, B.L. Dr	35131
	Keiser, D., Dr	24561
	Nelson, O., Dr	41151
	Schwahn Van Auken Graebner, Inc	38511
	Mason F. B. Jr., Ins	38511
	Tiedke, G., Dr	22424

HOYT MANOR APARTMENT

623 S. Jefferson Avenue

A-2	Griffin, S.	34095
B-2	Johnson, A.	41129
202	Popp, H.	6969
203	Lenich, A. F.	35605
204	Jackson, L., Mrs	31287
301	Kelvyn, P. N.	8547
302	Collop, N D.	21292
304	Bowles, T.	33435
632	Watters, J. E.	37541
632	Smith, I.	41677
632	Neverman, F W.	34501
632	Mitchell, J.	42021

JARVIS-YAWKEY COURT

5	Braun, A. E.	28558
6	Duffy Jeanet Shop	27846
7	Susanne Cradle Shop	20886
8	Campau, & Nehls	25697
9	Pompadour Hair Shop	24435
10	Mich. Travel Agcy	34060
12	Zola, B, Dent	24232
18	Batke Ann Dress Shop	28012
19	Manske Corset Shop	26689
20	Christian Science Reading Room	29481
24	Jarvis-Yawkey Shops	25714
25	Passow, D. C.	7819
25	Silhouette Salon	7819
28	Saginaw Co. Council Veterans Affairs	34602
30	University & College Extension Service	6951
32	Miessner Music Shop	31401

JEFFERSON APARTMENT

105	Scott, M.	21747
105	Frantom, M. J.	35558
108	Adair, J H.	6620
109	Stiver, L.	27520

JEFFERSON APARTMENT, CONT.

110	Powell, L.	6396
201	Rice, I. M.	21734
202	Brown, B. L.	30269
203	Hinricksen, F.	31545
204	Brown, J. D.	27098
205	Rose, J. M.	30128
207	Watson, D. M.	37019
206	Maier, G. H.	32357
208	Getzman, M.	29205
209	Lehr, L. L.	32529
210	Oxtoby, M. I.	8681
301	Dunn, J. W.	23768
302	Sampierre, A. S.	8265
303	Cropper, W.	39249
304	Lankford, R. P.	36635
305	Jerome, F. H.	21320
306	Corcoran, D. E	31797
307	Mills, K.	37960
308	Blakely, W	31911
309	Frueh, C P.	33051
310	Wilson, L.	30329
401	Prall, B.	27954
402	Lamson, R.	29125
403	Todd, G. E.	35180
404	Repetto, W.	20335
405	Owen, G. G.	22205
406	Putnam, H.	27609
407	Hendrick, M.	6309
408	Kennedy, M.	27042
409	Reimus, J. E.	24733
410	Tyler, G. W.	31253

KRESGE BUILDING

200	Kessel, J.P. Dent	25357
201	Colonial Bty. Serv.	7638
202	Nolish, P.	32121
203	Personal Finance Co.	8142

MASON BUILDING

200	Gladkey Realty Co.	6663
301	Merlenoiman Cosmetic Studio	30851
304	LaSalle Bty Sply. Co.	28743

MERRIL BLDG.

1	Fahnanstiel, G.	8225
3	Borland Abstract Co.	8862
4	Riser, M. L. Atty	25233
4	Riser, Martin	26838
4	Riser, M.L., Atty	8255
6	Ryan, Doozan & Scorsone	26262
9	Brock, W Dr	22422
12	Alderton & Wills Insurance Service	32031
16	Philippe, M.	21408
17	Michigan Spray Pntg.	42001
19	Sullivan, L.	28335
20	Healy, W.	27355
	Beam, E.	39746
	Stark, I. G.	34076
	Lewis, M. F.	33826
	Epleet, A.	23444
	Geiger, L.	32429
	Bleum, A.	39569
	Klapper, H. W.	35073

MERRILL BUILDING, CONT.

Nolish, F.	41775
Hubinger, N.	27372
Whitten, R.	23365
Wolcott, E. N.	8296
Lockwood, G. A.	32826
Kushon, G.	42118

MICHIGAN THEATRE BUILDING

1	Brand, W.	23370

MORLEY ARCADE

1	Anacker Shop	20557
3	Robinette Shop	35514
5	Jack & Jill Shop	28822
7	Mar Allen Shop	34103
8	Penquin Bty. Shop	23275
9	Twon Shop Dresses	28082

QUALMAN APARTMENT

1	Brown, L.	25535
3	Carrell, S. E.	37511

SCHIRMER BUILDING

201	Ziegler, A.	23972
202	Wheeler Ins. Agcy	29363
203	Sag. Display Serv.	35488
205	Standard Oil Co.	42011
206	Stedman & Son Jewelry Repairing	37983
208	Newton, F.	28390
210	Green Lab.	34511

SCHMELZER APARTMENT

Bennett, H.	24293
Downer, E. L.	7041
Dunning, P.	25461
Fisher G.	34731
Grattan, O.	24356
Hastings, C., Mrs	8660
King, M.	23652
Krumbeuer, M.	38160
Landers, E.	33642
Magas, N. R.	29824
Merrill, M.	31706
Reid, B.	36180
Richter, E.	28409
Ryder, M.	22934
Skuta, M.	22796
Whalen, M. E.	38396
Wright, W. Mrs	34189

SECOND NATIONAL BANK BUILDING

105	Brady Schirmer & Co.	8105
108	Mary Lee Candies Inc.	9133
110	Cook & Cook, Attys	8175
202	Amer. Optical Co.	8573
205	Merrill Lynch Pierce Fenner & Beane, Brkrs	22121
206	Household Finance Corp.	27115
302	Provident Mutual Life Insurance	28986
302	Willis, B. R. Ins.	7818
302	Nuendorf, A. M.	7818
302	Baumgarten, A. Jr.	7818
302	Brogger Ins. Agcy.	21363
302	Hendershot, M.	39222
304	Hohn, Equitable Life Inc. Society	43111

SECOND NATIONAL BANK BUILDING, CONT.

304	Equitable Life Assurance Company	26831
305	Moon, A.R., Dr.	6539
307	Helmkamp, H.O., Dr.	34281
308	Crane, Wm.E., Atty.	22159
308	Crane, L. T. Atty.	22159
308	Crane, Crane & Kessel, Attys.	22159
308	Coulter, C. C. Atty.	22159
402	Pure Oil Co.	22161
402	Pure Oil Co.	22637
402	Pure Oil Co.	22162
501	Goodsell, J. Jr.	39273
503	Calvert, F. A., Atty.	22161
507	Farmers & Mfg Beet Sugar Association	25107
507	Michigan Field Crops.	27321
507	Beet Growers Emp. Comm. Inc.	27321
509	Richardson, E., Co.	25287
510	Mass. Bonding & Ins. Co.	8515
511	Caulkins, H.J. & Co.	36702
512	Lathrop, B.W. Dr.	29712
601	Ward, E., Dr.	20661
602	Currie, J. D.	25976
603	Lamborn, & Co.	26170
603	Lamborn & Co.	26179
604	Richter, H. Dr.	27673
605	Western Adjustment & Insp. Co.	22136
608	Amer. Drilling Co.	28108
608	National Insecticide.	28107
608	Blunt, W. J., Inc.	28107
609	Penn Mutual Life Ins.	34615
609	Penn. Mutual Life Ins.	20225
610	Gardey, A.G., Dent.	8015
612	Whitney, R.T. Dr.	25731
701	Doctors Business Bur.	35034
701	Telephone Ans. Serv.	38481
702	King Coll. Bureau	24113
703	Oglestone, G., Dr.	23542
703	Remensnyder, O. Dr.	23542
704	Wagar & Lunt	36433
707	Boyd, G. M.	24751
708	Sample, J. T. Dr.	23883
709	Kottnauer, J.F. Atty.	37801
709	Fuss, F. T.	28808
710	McDonald, F.J., Dr.	31684
712	Pierson, P., Atty.	7751
802	Grossman, L. G. Dr.	24004
802	Teater, C.W., Oil Opr.	27875
803	Gray, D., Watchmaker	8561
804	Weeks, E., Dr.	27063
805	Mich. Wholesale Grocers Assn.	8136
805	Gemmill, L. C. Brokr.	8137
805	Tucker, R.O. & Son	8163
806	Braun & Kendrick, Attys.	21411
806	Kendrick & Braun	38408
810	Doyle, D. C.	36061
810	Blair, W. C.	38361
812	Jacques, K., Dr.	30310

SECOND NATIONAL BANK BLDG.,CONT.

909	Mich.Sugar Co.	25131
909	Mich. Sugar Co.	8440
1001	Nash & Nash	27155
1002	Duff, Barney, Inc	28136
1002	Duff,B.,Ins. Agcy	28135
1002	Great West Life Assurance Co	28135
1002	Marxer, Nelson & Duff, Inc	28135
1006	Curry & Curry, Attys	7771
1008	Dwan,H.J.,Atty	24149
1009	Gulf Refining Co	28109
1009	Gulf Refining Co. Production Dept	28100
1101	Forsythe, H. B. Agcy	7808
1102	Cook & Cook, Attys	8177
1107	Associated Gen. Fire Co	25187
1107	Michigan Mutual Liability Company	25187
1112	Immerman, E. A	25160
1112	Immerman, E. A	25169
1112	Perrot, D. L., Atty	25169
1112	Williams,D R., Atty	25169
1201	Bay Pipe Line Corp	22116
1204	Rust Land Co. Off	8961
1206	Cornwell, L. C	24194
1208	Fish, J. V	7782
1208	Roney, Wm. C. & Company, Stocks	7783
1209	Midway Tool Co	25146
1210	Talbot, B. G., Inc	25145
1212	Judd, R. S	26810

STATE OFFICE BUILDING

308	Vocational Office Rehabilitation	23295
308	State Highway Dept	22140
310	Crown Life Ins. Co	41301

TRIANT BLDG.

201	American Hospital Medical Benefits	24650

TRIANT BUILDING, CONT.

204	Mich. Bean Council	34789

VETS HOUSING PROJECT

Allen, J. P	37465
Campau, F.,Jr	34260
Curtin, S	39420
Holden, W	36044
Hunyady, L	25286
Kerrigan, J	39437
Shinners, J	39429
Sicrocki, D. J	28873
Sovia, E	41251
Ulman, H	20142
Wright, B. J	22701
Wright, H	39550

WIECHMANN BUILDING

201	Graw, I., Dr	39301
202	Jiroch, R. S. Dr	20055
204	Laesch Ins. Agcy	24024
204	Connecticut Mutual Life Insurance Co	24024
207	Wallace, H., Dr	28127
301	Baum,W.B. & Son	25662
302	Ward, D. M., Dent	8601
303	Hicks, A. E., Dr	32851
304	Dwan, J., Dr	20733
307	Madigan,H.H.,Dent	21101
308	Airway Branches Inc	23032
401	Sag. Dental Lab	8824
402	Harvie, J. E., Dr	25815
403	Gage, D., Dr	20829
404	Leuenberger,A.E.,Dent	21686
407	Hohn, F., Dr	27348
503	Goetz, Seb	26314
503	Phoenix Optical Co	26314
503	North Eastern Photo Production Co	35574
506	Howell, D.M. Phy	8275
507	Silver, D. E.,Phy	21800
508	Smith, V	27315
510	Chicky, C. S. Dr	32257

PUBLIC LIBRARIES OF SAGINAW
3 1390 01176 2323

MICHIGAN NATIONAL

Remember the Name - Remember the Bank

JEFFERSON AVE. AT LAPEER SAGINAW, MICHIGAN

HENNE

MOVING - STORAGE

Low Long Distance Rates -- Fire Resisting Warehouse

DIAL 2-1224 - 2-0547

Dial 2-8147 | **FIRESTONE STORES** | **FEDERAL AT WATER**

Have Your Accounts Collected By Men Who Know How

COLLECTION SERVICE BUREAU

Telephone 2-4174 **313 Bldg. & Loan Bldg.**

FACTORY FORMS
FOLDERS

The Acorn Press

105 South Niagara Street
PHONE 7722

STATIONERY
ANNOUNCEMENTS

THE J. W. IPPEL CO.

Court St. and Michigan Ave. **DRY GOODS** **Since 1891** **West Side**

EXCAVATING - HEAVY HAULING 10-90 TONS

WM. J. MUEHLENBECK

DIAL 2-7129

Res. Phone 6237 **1253 S. Water St.** **Saginaw, Michigan**

LEO SOLOMOM
Res. Ph. 3-6484

DANIEL SOLOMON
Res. Ph. 3-0772

SOLOMON MOTOR SALES

GUARANTEED

USED CARS

Buy one from us -- or let us buy one from you.

Automobile Repairing, Refinishing and Painting
Reasonable Prices. We invite all inquiries.

DIAL 6353 **2007-13 E. GENESEE AVE.**

If Your Car Runs --- We Have Tires For It!

Passenger Cars, Trucks, Tractors, Bicycles
ALL WHEEL GOODS

Safe, Dependable, Nationally Known Brands
At Down to Earth Prices

Repairing, Vulcanizing, Recappi

HOFFMAN TIRE CO.

2001 E. Genesee Avenue **Dial 3-3533**

6464	Zuehlke, A. E.
6465	Grzsiak, M.
6466	Moeller, N.
6467	Eurich, W.
6468	Dietrich, W. U.
6469	Hinds, R. P.
6470	Reilly, J. A.
6471	Rabideau, L.
6472	Austin, G. G.
6473	Stoddard, G. H.
6474	Keyser, C.
6475	Krohn, R.
6476	Sowatsky, J.
6477	Pickering, W. L.
6478	Cronk, J. W.
6479	Wren, H.
6480	Rees, O. J.
6481	Sharpe, J. W.
6482	Weiland, E.
6483	Miller, O. R.
6484	Jennings, L. S.
6485	Beckert, A. C.
6486	Papinio, M.
6487	Floerke, P. J.
6488	Mathis, J., Jr.
6489	Klump, G. E.
6490	Barron, M. R.
6491	Beadle, R.
6492	Rippberger, J. J.
6493	Stitt, R. W.
6494	Jackson, R.
6495	Gehrls, G. F.
6496	Feige, H.
6497	Pardon, T. G.
6498	Johnstin, L. R.
6500	Koepplinger, K.
6501	Harrison, R.D. III
6502	Gaudreau, G. M.
6502	Youmans, E. L.
6503	Curott, C. F.
6504	Lawrence, E. G.
6505	Beohlke, O. J.
6506	McParlan, G.
6507	OTTER TRUCKING CO.
6508	Foley, J. C.
6509	Sanderson, S. C.
6510	Roberts, W. J.
6510	Marr, L.
6511	Brown, H. A.
6512	Middlestadt, M.
6513	Shoup, C. E.
6514	Izzo, J. J.
6515	SMITH HARDWARE CO.
6516	Derthick, H. A.
6517	Zahn, R. E.
6518	Wiltse, E. W.
6519	Gibson, H. F.
6520	Lacy, M. V.
6521	ZOLA, B., Dr.
6522	Marande, W.
6523	Smith, E. A.
6524	Koch, A. H.
6525	Grabowski, M. L.
6526	Bassett, F.
6527	Brooks, G. E.
6528	SHEPPARD TYPEWRITER SERVICE
6529	Straub, H.
6530	Deno, D. M.
6531	Pequignot, E. F.
6532	Klisch, A.
6533	Joyce, E.
6534	Kusowski, S.
6535	Helpop, F. J.
6536	Scorsone, G. A.
6537	Theobold, M. G.
6538	Canda, H.
6539	MOON, A. R., Dr.
6540	Hibner, J.
6541	McDonough, R. M.
6542	Berg, N. G.
6543	Pahl, B.
6544	Ecarius, J.
6545	Brockless, W., Jr.
6547	Mahaffey, G.
6548	White, M.
6549	O'Connor, W.
6550	LATHROP, B.W., Dr.
6551	VICTORY CIGAR STORE
6553	OGLESTONE, G. W., Dr.
6554	Swift, J. W.
6555	Smith, G. L.
6556	List, C. A.
6557	Matusensky, M.
6558	Weathers, E.
6559	Jacob, R. B.
6560	Wagner, H. R.
6562	Morris, J.
6563	Holm, H. C.
6564	MAC KINNON, E., Dr.
6565	MARTENSON, C. REV.
6565	CONGREGATION CHURCH
6567	Ranous, J.
6568	BISHOP, H. M., Dr.
6569	Willson, D. E.
6570	Corry, V. H.
6571	Tutwiler, K. E.
6572	Bauer, D. C.
6573	Schoenmeyer, G.
6574	Brown, D.
6575	Killinger, H.
6576	Watters, A.
6577	NOTIS, I. T. RABBI
6578	Miller, D. H.
6579	McInerney, M.
6580	Hutchinson, J. W.
6581	Graham, C. L.
6582	Kreuzberger, U. L.
6582	Mosser, M. K.
6583	Melcher, M.
6584	Newman, W. S.
6585	HOFF'S DAIRY FARM
6586	Wells, H. C.
6587	Makowski, V.
6588	Proper, F. D.
6589	Kostrzewa, F.
6590	Beck, C. H.
6590	McNabb, M.
6591	Hosbach, G. H.
6592	TURNBULL'S GREENHOUSE
6593	Butterfield, H. D.
6594	Hile, J. L.
6595	Burgess, A. A.
6596	Kiley, J. M.
6597	Heinike, M. C.
6598	Pumford, F.
6598	PUMFORD, A. & SON
6600	Richards, C. T.
6601	MODERN BRICK COMPANY Milne, C. G.
6602	Robinson, J. T.
6603	Schultz, T. W.
6603	Hochschulte, J. H.
6604	Goodwin, J.
6606	Schaubel, H. W.
6606	DETROIT NEWSPAPER AGENCY
6607	Goodman, E.
6608	Delaney, H.
6609	Sullivan, E.
6610	Raymond, E. E.
6611	Riddle, O. O.
6612	Saginaw County Jail
6613	Gerard, A.
6614	MINCO PRODUCTS COMPANY
6615	Buckingham, J. I.
6616	Mac Pherson, J. G.
6617	Graves, A. D.
6618	Schneider, J.
6619	Ruppel, J., Jr.
6620	Adair, J. H.
6621	Doerr, R. E.
6622	LAWRENCE HEATING SERVICE
6623	Bell, L.
6624	Chamberlain, C. H.
6624	Basinski, V. F.
6625	Arndt, A.
6626	Block, R.
6627	Stayen, A.
6629	Cook, E.
6630	Breitenborn, E.
6631	CONTRACTORS MACHINERY CO.
6631	Bartholomae, W. F.
6632	Schnidmiller, F.
6633	Williams, M.
6634	Nelson, F. E.
6635	Mills, F. T.
6636	FRIEDLI DRY CLEANERS
6637	Wiechmann, W. H.
6638	HOME FURNACE COMPANY
6638	Uphoff, L.
6639	CONGRESS AVENUE BAPTIST CHURCH
6640	Bishop, P.
6641	Zorn, L., Jr.
6642	Mayer, F.
6643	Witt, G. A.
6644	Place, J. W.
6645	Brown, C. C.
6646	Call, E. B.

6282 Hoefling, A.
6283 Linebaugh, W. J.
6284 Baum, W. B.
6285 Keaner, M. C.
6286 Kohlhoff, W.
6287 Kleinfelder, H.
6288 Weinberg, S. B.
6289 Copeland, G. R.
6290 Hay, A.
6291 EGLOFF, H. J., Atty.
6291 BORCHARD, F.J., Atty.
6292 Korth, W.
6293 SWAN-KING OIL CO.
6294 Piaszek, F.
6295 Eurick, A.
6296 Harrison, N. M.
6297 Grant, G. L.
6298 DeKett, B. G.
6300 Moorleghem, L.
6301 Zahn, J. G.
6301 SOUTH END GROCERY CO.
6302 Sullivan, F.
6303 Bellenbaum, E. W.
6304 Sadenwater, C. W.
6305 Schrems, J.
6306 Wilson, W. M.
6307 Bladzik, P.
6307 Wobig, G. A.
6308 Burk, N.
6309 Hedrick, M.
6310 Bradford, M.
6311 Nickle, F. H.
6312 SCHMERHEIM, F.
ELECTOR CONTRACTOR
6313 Wrege, C. A.
6314 Franz, M.
6315 POTTER SCHOOL
6316 Railling, A. K.
6317 King, F. J.
6318 Nestell, B. R.
6319 Sanocki, S.
6320 Ormes, M. H.
6321 TRADING POST
6322 Rump, H.
6323 Stadden, J. D.
6324 Kmetz, J.
6325 Schallenkamp, R. J.
6326 Dammann, J.
6327 Skillcorn, J.
6328 Weslock, P.
6329 Krukenberg, W.
6330 Malzahn, M. C.
6331 Greene, H. H.
6332 Bennett, E.
6333 Adams, E.
6334 Matthews, G.
6335 St. Charles, W.
6337 Booth, A.
6338 Denton, G. W.
6339 Abbott, F. P.
6340 GREENWOOD, W., Dr.
6341 Creer, A. J.
6342 SCHARFFE, A.W. & SON
6343 Huntley, A. E.
6344 Gase, G.
6345 Wilson, G. H.
6346 Ferrelli, M.
6347 Harris, J. W.
6348 Qualman, W. A.
6349 Knox, I. G.
6350 Forrest, E. C.
6351 Dando, H.
6352 Norris, J. D.
6353 SOLOMON MOTOR SALES
6354 Burkholder, C.
6355 Bruce, H.
6356 Wiechmann, H. Jr.
6357 Kostrzewa, H.
6358 Miller, J. M.
6359 Lange, A. B.
6360 Kenny, M.
6361 Hill, L. N.
6361 COURT BEAUTY SHOP
6362 Heidger, W.C., Jr.
6363 Gilles, M.
6365 Patterson, J. H.
6366 Anderson, J.
6367 SAGINAW COMMUNITY
RECREATION
6368 Turner, B. B.
6369 Boettcher, P. G.
6370 Butzin, H.
6371 La Fleur, H.
6373 Gohm, C. J.
6374 McGarry, J.
6375 GRAYCE'S BEAUTY
SHOPPE
6376 O'Brien, N. W.
6377 PIT & BALCONY, INC.
6377 BARN THEATRE
6378 Diment, W.
6379 Cline, O. M.
6380 Walker, K. M.
6381 Prentice, P.D.
6382 Struthers, A.
6383 Steinhagen, W.
6384 Yockey, P.
6385 McNamara, F. E.
6386 Weslock, A. F.
6387 MacDonald, A. G.
6388 Agans, B. F.
6389 Colpean, C. W.
6390 Lawrence, G. L.
6390 O'Grady, J.
6391 Pagenkopf, W.
6392 TOM RYAN'S MAYTAG
6393 Gawlok, P.
6394 Spence J.
6395 Doran, M.
6396 Powell, L.
6397 Schoenheit, E.
6398 Fraker, F. A.
6400 McMillen, R. D.
6401 Wilder, W.
6402 Pichotte, S.
6403 Alexander, A.R.
ALEXANDER NURSERIES
6404 TREDO, W. P. COMPANY
6405 Dettenthaler, E. H.
6406 Randall, M. L.
6407 Cay, G. S.
6408 Olmsted, W. R.
6409 MAC KINNON, E. Dr.
6410 Veremis, N.
6411 Simon, F. J.
6412 MAYNE, H. E., Dr.
6413 CROSS TYPEWRITER SERVICE
6414 Sproull, K. R.
6415 Goodrich, E. G.
6416 WAHL'S GARAGE
6417 Knapp, B. F.
6418 Hildebrand, A. E.
6419 Webster, F. D.
6420 WHITE SEWING MACHINE
SALES & SERVICE
6420 MILLER SEWING MACHINE &
VACUUM CLR. STORE
6421 Hunsaker, W. J.
6422 SHELDON, S. A., Dr.
6423 Waters, H. K.
6424 Bourcier, L. F.
6424 Bushey, L. F.
6425 Green, P. T.
6426 HEINZ, J. & SONS
6427 Simmet, W.
6428 Hagen, H.
6429 La Belle, A.
6430 Heineman, J. R.
6431 Gomm, L.
6432 Spatz, R. W.
6433 McKellar, E.
6434 Rohde, E. B.
6435 Sharp, N. L.
6437 Edwards, D.
6438 McDonald, J. R.
6439 Hensler, G.
6440 Riedlinger, L.
6441 Robertson, G. H.
6442 METROPOLITAN LIFE INS. CO.
6442 Burchill, W. L.
6443 Ruhlig, F.
6444 Lennox, J. A.
6445 Rupp, G. A.
6446 Evans, W. S.
6447 Hitchcock, E.
6448 Hass, R.
6449 Scherzer, F. C.
6450 Sumner, J. E.
6452 Woolever, B.
6453 Jutzi, E. M.
6454 PIERSON, C. A.
6455 Johnson, R.
6456 Radley, F.
6457 Dunbar, A. C.
6458 Goodman, A.
6459 Schneider, O.
6460 Lyman, R. R.
6461 Bement, F. G.
6462 Purdum, M. F.
6463 Dougherty, J.

HOYT PUBLIC LIBRARY
SAGINAW MICHIGAN

6000	PENNY ANTE SPOT
6001	Mikula, A.
6002	Kiely, J. F
6003	Enis, K.
6004	Brillian, R. L.
6005	Bergstrom J.
6006	DeRosia, R. E.
6007	Kuslewskie, P. J.
6008	GRUBE DRUG
6009	Stafford, J.
6010	Lenick, S.
6011	Kristalyn, W.C.
6012	Blohm, E.K.
6013	Schrader, E.
6014	Rupprecht, H.
6015	Carpenter, J.G.
6016	Van, Y.J.
6017	Stewart, M.J
6018	Cunningham, M.W.
6019	Whitefield, M.
6020	Meyer, E.M.
6021	Ruff, M.B.
6022	Greenwood, W.E.
6023	Lesee, A.W.
6024	FURLO GROCERY
6025	Redfern, V.B.
6026	Aird, D.
6027	CHARM BEAUTY STUDIO
6028	Ensminger, A.E.
6029	Hyer, J.A.
6030	Lawler, G.
6031	Klein, L.
6032	Floyd, S.
6033	Ross, M.J.
6034	Baird, J.A.
6035	Call, R.R.
6036	Winters, J.A.
6037	Knott, F.J.
6038	Whaley, G.
6039	Shaddeau, B.
6041	Klein, F.F.
6042	Lenick, A.
6043	Mann, L.J.
6044	MacRae, E.C.
6045	Gerschbacher, S Jr.
6046	Markey, W.J.
6047	DIAMOND, H.L. Dr.
6048	Nicol, D.
6049	Frantom, T.
6050	Case, G.E.
6051	Gadd, J.D.
6052	LaDrig, J.F.
6053	Roberts, A.C.
6054	Maher, J.S.
6055	Barr, J.G
6056	Jordan, D.
6058	Morley, M.
6059	Andreotte, D.
6060	ERNST, A.R. Dr.
6061	Hall, T.L.
6062	Schimmeyer, C.
6063	Tafel, L.J.
6064	Dubay, C.
6065	Vaughan, J.K.
6066	Kratz, P.J.
6067	Skinner, G.H.
6068	STANDARD ROOFING
6069	Heindl, L.J.
6070	STROBEL BROS.
6071	Goes, L.
6072	Loftus, L. Jr.
6073	Gilbert, R.
6074	Cherry, J.C.
6075	Roussear, F.
6076	Stevens, R.E.
6077	Reid, J.
6078	Brenske, A.
6078	Klitz, E.L.
6080	Geth, R.O.
6081	Gerst, R.
6082	Pierrie, W.
6083	Becker, W.
6084	MAIERS MOTOR FREIGHT
6085	Temple, T.
6086	Brussow, W.
6087	Stuart, N.C.
6088	Schmitz, L.E.
6089	Benjamin, G.W.
6090	Friedli, O.E.
6091	Johnstone, G.
6092	Farrell, R.
6093	Kimball, D.A.
6094	Devaney, W.J.
6095	Bader, F.
6096	Balzer, D.
6097	DeGroat, C.R.
6098	Nash, W.J.
6100	CREDIT BUREAU
6111	BANCROFT HOTEL
6120	WESTERN UNION
6130	CONSUMERS POWER
6141	CHEVROLET SERV. MFG. DIVISION, GMC
6151	SAGINAW CITY HALL
6161	SAGINAW FIRE DEPT.
6171	P.M. RAILWAY CO.
6181	COURT HOUSE
6200	Cartwright, L.J.
6201	Gambill, L.S.
6202	Michols, D.M.
6203	Robertson, T.
6204	Kraft, P.B.
6205	Dawson, L.J.
6206	Salvner, W.
6207	Herzeski, S.
6208	List, A.C.
6209	Anderson, A.M.
6210	Sommers, B.
6211	Herbick, C.J.
6212	Curtis, C.D.
6213	Campbell, L.
6214	Wendt, H.
6215	Brennan, T.L.
6216	Rogner, O.
6217	Schmidt, C.
6218	Goepp, S.M.
6219	Willis, N.E.
6220	Bauer, C.F.
6221	Schwab, W.
6222	Karls, H.
6223	Koerber
6224	Kretz, H.G.
6225	McRae, A.
6226	Rhea, J.A.
6227	Stevens, J.J.
6228	Koeppen, E.
6229	Kingry, V.
6230	Adsit, F.
6231	Ferguson, J.O.
6233	MICH. HIGHWAY MAINT. GARAGE
6234	Bonnell, C.J.
6235	Eib, P.G.
6236	PIASKOWSKI, REV.
6237	MUEHLENBECK, W.
6238	Rosa, F.
6239	Kirn, K.
6240	Kaylor, E.L.
6241	Walker, G.W.
6242	Forsythe, H.G.
6243	Anderson, D.F.
6244	Ott, P.
6245	Dittmar, D.L.
6246	Toney, H.S.
6247	Parent, R.
6248	Heindel, A.J.
6249	Bottke, A.
6250	Gill, M.G.
6251	Brown, F.A.
6252	Sag. Roofing & Insulating Co.
6253	Thomson, W.
6254	Miller, H.E.
6255	Lytle, H.H.
6256	Karls, M.
6257	Klein, M.W.
6258	DURMAN, D.C. Dr.
6259	Clabuesch, E.
6260	Kundinger, R.W.
6261	Brewer, G.
6262	Smith, E.J. Dr.
6263	Brandi, E.V.
6264	Lackie, C.
6265	Mickey, J.
6266	Meiselbach, W.
6267	Tucker, R.O.
6268	Gregory, E.
6269	Sternhage, P.
6271	Byron, R.P.
6272	Brody, E.A.
6273	Howell, C.M.
6274	CANTEEN SERV.CO.
6275	Dudewicz, L.E.
6276	Armstrong, G.M.
6277	BASTIAN BROS. CO
6278	Schneider, M.E.
6279	Cornack, M.W.
6280	Porter, M.M.
6281	Slado, J.T.

5105	Stalmacher, A
5107	Haskin, M. Jr.
5108	Rondo, E.
5116	Fifarek, F.
5126	Kobernat, R.
5128	Weaver, A.
5134	Miller, R.
5138	Brasseur, F.
5140	Johndro, F.
5145	Wascher, H.
5155	Dawson, M.
5159	Corbin, C.
5160	Brown, R.
5161	Feuerstein, D.
5163	Combs, W.
5164	Smith, R. L.
5167	Baldridge, S.
5170	Foster, D.
5190	Meyer, J. Jr.
5191	Little, B.
5192	Whitney, C.
5200	McAllister, R.
5213	Wiesenmaier, R.
5219	Crippen, K.
5233	Eastman, W.
5234	Wiltsie, J.
5236	Browning, H.
5237	Munck, L.
5238	Haenlein, J.
5247	Jarema, A.
5248	Hales, E.
5257	Stewart, R.
5260	Bishop, G.
5264	Lisee, H.
5270	Corne, L.
5271	Bluemlein, A.
5272	Makela, A.
5276	Dupuis, W.
5279	Westendorf, L.
5293	Harris, J.
5294	Meyer, H.
5309	Bryson, M.
5313	Boehlke, W.
5317	Paramo, F.
5319	Bloomfield, M
5324	Anagnostopoulas, T.
5338	James, S.
5349	Hall, H.
5350	Galao, E.
5358	Acklen, W.
5360	Conden, V.
5362	Petersen, N.
5365	Brisco, D.
5367	Lee, A.
5370	Corne, L.
5377	Cronk, R.
5380	Bennett, D.
5388	Claspell, R.
5389	Isom, R.
5394	Hasselman, H.
5401	Fields, H.
5402	Petrie, W.
5407	Stoll, F.
5409	Anderson, A.
5412	Carle, W.
5419	Wright, E.
5426	Kindred, J.
5431	Couillard, P.
5433	Chaltraw, W.
5437	McGivern, W.
5445	Beeckman, L.
5446	Doran, H.
5448	Schreiner, G.
5452	Curry, V.
5453	McFarland, A.
5458	Lamb, F.
5465	Schroeder, C.
5468	Eastwood, M.
5472	Baldridge, A.
5487	Atherton, P.
5488	Gotowka, G.
5496	Aune, R.
5518	Zeitler, F.
5527	Haley, R.
5530	Weikel, J.
5532	Cruz, V.
5547	Ladson, G.
5553	Lewless, C.
5556	Sargent, J.
5559	Stolz, G.
5560	Krieger, C.
5562	Nalevayko, W.
5565	Smith, F.
5570	Sawyer, J.
5580	Hohl, H.
5582	Stack, L.
5588	LaDrig, J.
5591	Rogalski, F.
5593	Doyle, G.
5595	Erndt, J.
5596	Garrett, A.
5600	Woodford, L.
5602	Method, M.
5603	Terror, E.
5604	Smith, W.
5607	Bayne, R.
5609	Herron, F.
5623	Shumack, A.
5633	Schultz, L.
5636	Newsome, R.
5638	Klement, F.
5642	Mey, O.
5644	Johnson, H.
5646	LaDrig, E.
5653	Kail, M.
5654	Kostick, A.
5658	Nelson, W.
5664	Fulco, R.
5668	Lentner, R.
5685	Terell, E.
5692	Wells, T.
5696	Stewart, N.
5706	Tjernell, S.
5707	Controulis, T.
5708	Achard, R.
5719	Needham, A.
5720	Himmelein, J
5725	Donnelly, J.
5742	Fager, E.
5746	Walz, S.
5748	Eickholt, A.
5757	George, R.
5764	Jackson, W.
5768	Scherping, C.
5769	McKinley, W.
5772	Fuller, L.
5775	Libke, C.
5776	Fisher, E.
5782	Scott, S.
5783	Frenzel, L.
5787	Watters, M.
5789	Corcoran, C.
5796	Planta, E.
5797	Knight, R.

FOR MIMEOGRAPHING SERVICE
FROM A TO---Z
DIAL 4-3101
PIERCE PUBLISHING CO.

SAGINA ICHIGAN

NU-ENAMEL PAINTS AND VARNISHES

PAINT BRUSHES
THINERS
ACCESSORIES

SPECIALTY ON
HIGH PRESSURE
SLOW LEAKS

GATES V-BELTS
GATES TIRES
VULCANIZING

HIGHWAY TIRE SERVICE

1011 Gratiot Avenue — WM. F. SCHNEIDER, Mgr. — Phone 2-0912

VALLEY FARMER

SERVING THE FARMER IN
SAGINAW VALLEY

GREATER READER INTEREST — GREATER CIRCULATION

105 South Niagara — SAGINAW OFFICE — Telephone 2-7113

B. F. GOODRICH STORES

TIRES — BATTERIES — RADIOS — BICYCLES

94 West Genesee — Convenient Budget Terms — Dial 2-4101

COLLECTIONS

Commercial
Retail
DIAL 2-2113

"Located in the heart of Saginaw's Business District Since 1928"

F. J. HANSON

106 EAST GENESEE AVENUE
Bancroft Hotel Building

MAYTAG SAGINAW COMPANY

"SAGINAW'S OLDEST MAYTAG STORE"

211 SO. WASHINGTON — PHONE 2-8833

"A Friendly Place to Trade"

Bridgeport Lumber & Supply Co.

General Electric Service and Supplies

DIAL 3-8401

6088 DIXIE HIGHWAY — BRIDGEPORT, MICHIGAN

AWNINGS
and CANOPIES
MADE to ORDER

Valley
TARPAULIN, TENT and AWNING CO.

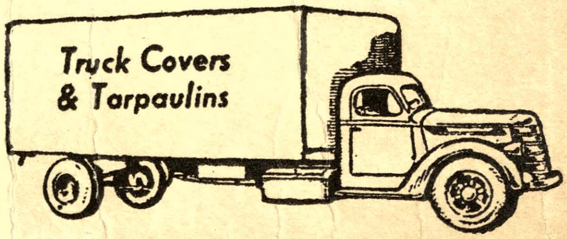

Dial 3-2625 — ERIC WESSBORG, Owner — 321 Johnson

"WHEN BETTER USED CARS ARE SOLD

JIMMY DAWN

WILL SELL THEM"

233 S. Weadock **Saginaw, Michigan** **Dial 3-6331**

PREFABRICATED
HOMES
and
GARAGES
FHA APPROVED

MIDSTATE ROOFING AND
INSULATING CO.
223 HOYT STREET -:- PHONE 2-4932

FOR BLOWN IN
INSULATING
ROOFING
and
SIDING

CROSS CHECK DIRECTORY

OF

SAGINAW TELEPHONE NUMBERS

LISTED NUMERICALLY

BUSINESS CLASSIFICATIONS

LISTED ALPHABETICALLY

and

STREET ADDRESSES

LISTED ALPHABETICALLY

1947 ISSUE

R. C. PIERCE Publishing Company

HOME OFFICE

105 SO. NIAGARA SAGINAW, MICH.

HOYT-PUBLIC LIBRARY
SAGINAW, MICHIGAN

"Business Comes Where It Is Best Serviced"

KING COLLECTION BUREAU

702 Second National Bank Building

DIAL 2-4113

Where you receive the highest net dollar return on your collection accounts.